

Marcha Fúnebre N $^{\circ}$ 13

Anônimo do acervo de Francisco Gomes Ribeiro
Partes de 30 de Março de 1922

Lento

f

6

11

16

21

Fine

TRIO

27

p

33

39

1. 2.

D.C. al Fine

Marcha Fúnebre N $^{\circ}$ 13

Anônimo do acervo de Francisco Gomes Ribeiro
Partes de 30 de Março de 1922

Lento

6

11

16

21

Fine

27

TRIO

p

33

39

1.

2.

D.C. al Fine

Marcha Fúnebre N $^{\circ}$ 13

Anônimo do acervo de Francisco Gomes Ribeiro
Partes de 30 de Março de 1922

Lento

TRIO

D.C. al Fine

Marcha Fúnebre N° 13

Anônimo do acervo de Francisco Gomes Ribeiro
Partes de 30 de Março de 1922

Lento

f

6

11

16

21

Fine

TRIO

27

p

33

39

1. 2.

1. 2.

D.C. al Fine

Marcha Fúnebre N $^{\circ}$ 13

Anônimo do acervo de Francisco Gomes Ribeiro
Partes de 30 de Março de 1922

Lento

6

11

15

20

26

32

39

f

1. 2.

p

1. 2.

1. 2.

D.C. al Fine

Marcha Fúnebre N $^{\circ}$ 13

Anônimo do acervo de Francisco Gomes Ribeiro
Partes de 30 de Março de 1922

Lento

6

11

16

21

27

33

39

f

p

Fine

TRIO

1. 2.

1. 2.

1. 2.

D.C. al Fine

Marcha Fúnebre Nº 13

Anônimo do acervo de Francisco Gomes Ribeiro
Partes de 30 de Março de 1922

Lento

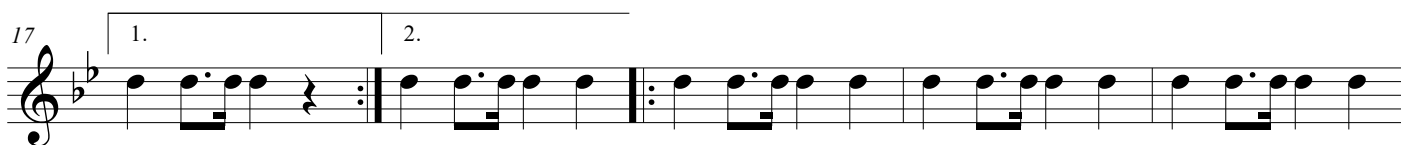

Fine

TRIO

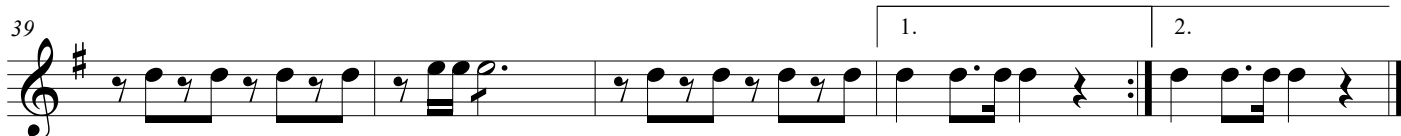
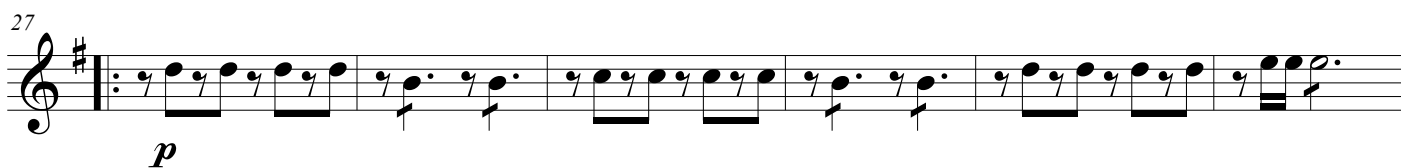

D.C. al Fine

Marcha Fúnebre N° 13

Anônimo do acervo de Francisco Gomes Ribeiro
Partes de 30 de Março de 1922

Lento

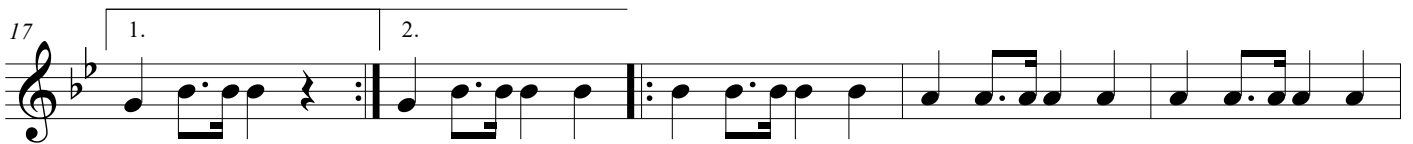

TRIO

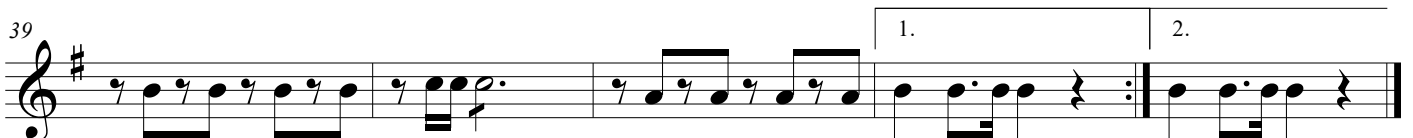
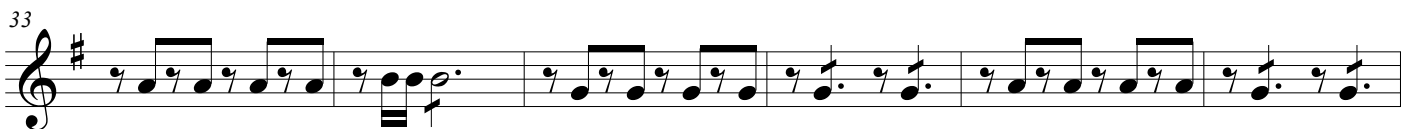
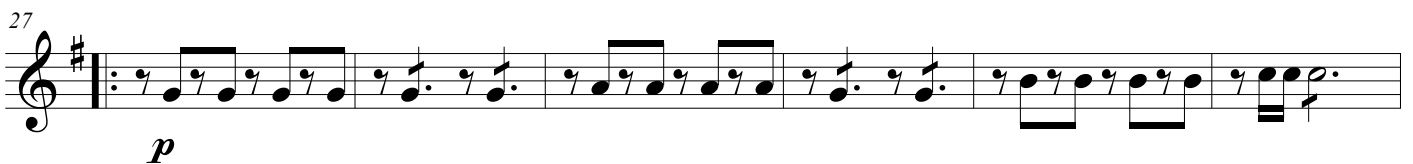

D.C. al Fine

Marcha Fúnebre N° 13

Anônimo do acervo de Francisco Gomes Ribeiro
Partes de 30 de Março de 1922

Lento

p

D.C. al Fine

Marcha Fúnebre N° 13

Anônimo do acervo de Francisco Gomes Ribeiro
Partes de 30 de Março de 1922

Lento

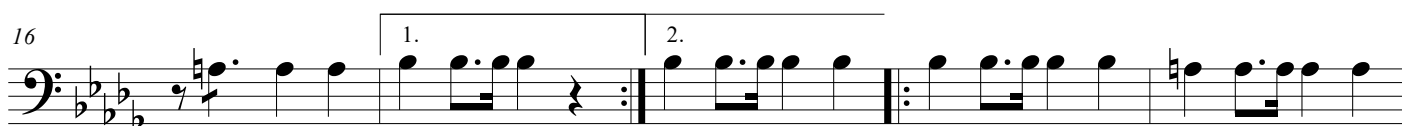

D.C. al Fine

Marcha Fúnebre N° 13

Anônimo do acervo de Francisco Gomes Ribeiro
Partes de 30 de Março de 1922

Lento

f

5

1. 2.

10

14 1.

18 2.

23 **Fine**

TRIO

27

p

33

39 1. 2.

D.C. al Fine

Marcha Fúnebre N° 13

Anônimo do acervo de Francisco Gomes Ribeiro
Partes de 30 de Março de 1922

Lento

f

5

10

15

20

25 **Fine** **TRIO**

p

30

36

40

1. 2.

D.C. al Fine

Marcha Fúnebre N° 13

Anônimo do acervo de Francisco Gomes Ribeiro
Partes de 30 de Março de 1922

Lento

p

6

11

17

22

Fine

27

TRIO

32

38

D.C. al Fine