

TROIS PIÈCES

POUR

VIOLON ou VIOLONCELLE

avec

Accompagnement de Piano

N^o 1.

BERCEUSE

Prix: 4^{fr}

N^o 2.

4^e MÉLODIE

Prix: 6^{fr}

N^o 3.

5^e MÉLODIE

Prix: 6^{fr}

PAR

L. A. BOURCAULT-DUCOUDRAY

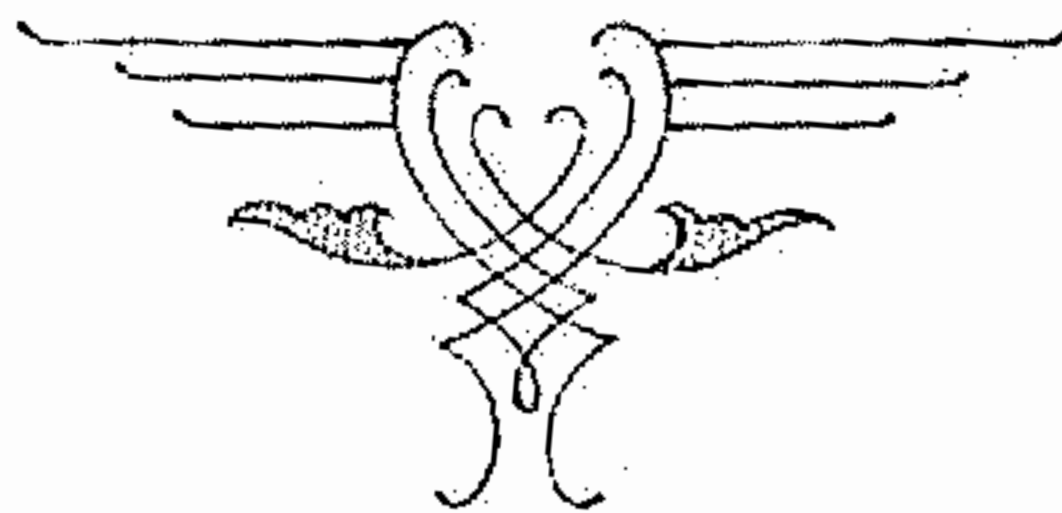

PARIS,

AU MÉNESTREL, 2^{bis} rue Vivienne, HENRI HEUGEL,

Éditeur propriétaire pour tous Pays.

Tous droits de reproduction réservés.

1890

A. ACHILLE DIEN.

4^{ME} MÉLODIE

POUR VIOLON

ou VIOLONCELLE.

L. A. BOURGAULT-DUCOUDRAY.

Moderato. (♩=80)

sourdine. très mystérieux.

VIOLON
ou
VIOLONCELLE

PIANO.

una corda.

mf cresc.

cre - scen - do.

pp dim. pp

Très légèrement animé.

8

chantez.

1^o Tempo.

pp

8

pp

mf

mf

pp

pp

chantez.

p. *sf*

p. *sf*

This system contains the second system of music, continuing the vocal and piano parts from the first system. Dynamics include piano (*p.*) and sforzando (*sf*).

cresc.

cre - scen - do.

p.

This system contains the third system of music. The vocal line has the lyrics "cre - scen - do." written below it. The piano accompaniment includes a melodic line in the left hand and a bass line in the right hand. Dynamics include *cresc.* (crescendo) and piano (*p.*).

f *p* *rit.* *pp* **FIN**

rit. *dim.* *pp*

This system contains the final system of music. The piano part includes a melodic line in the left hand and a bass line in the right hand. Dynamics include forte (*f*), piano (*p*), ritardando (*rit.*), and pianissimo (*pp*). The system ends with the word "FIN".

4^{ME} MÉLODIE

POUR VIOLON

Transcrite par l'AUTEUR pour VIOLONCELLE.

L. A. BOURGALT-DUCOUDRAY.

VIOLONCELLE.

Moderato. (♩=80)
sourdine. très mystérieux.

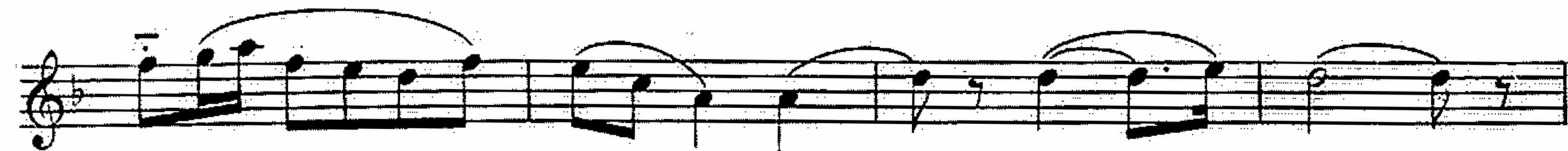

VIOLONCELLE.

Très légèrement animé.

