Л. БЕТХОВЕН

СОНАТА № 7

ДЛЯ ФОРТЕПИАНО

Редакция
А. ГОЛЬДЕНВЕЙЗЕРА

Der Gräfin von Browne gewidmet

*) SONATE № 7

Op. 10. № 3

Посвящается графине фон Броун

*) СОНАТА № 7

Соч. 10. № 3

Л. БЕТХОВЕН

**) Presto

Ф-п.

*) Примечания к сноскам см. Л. Бетховен. Сонаты. Том I. Музгиз 1963.

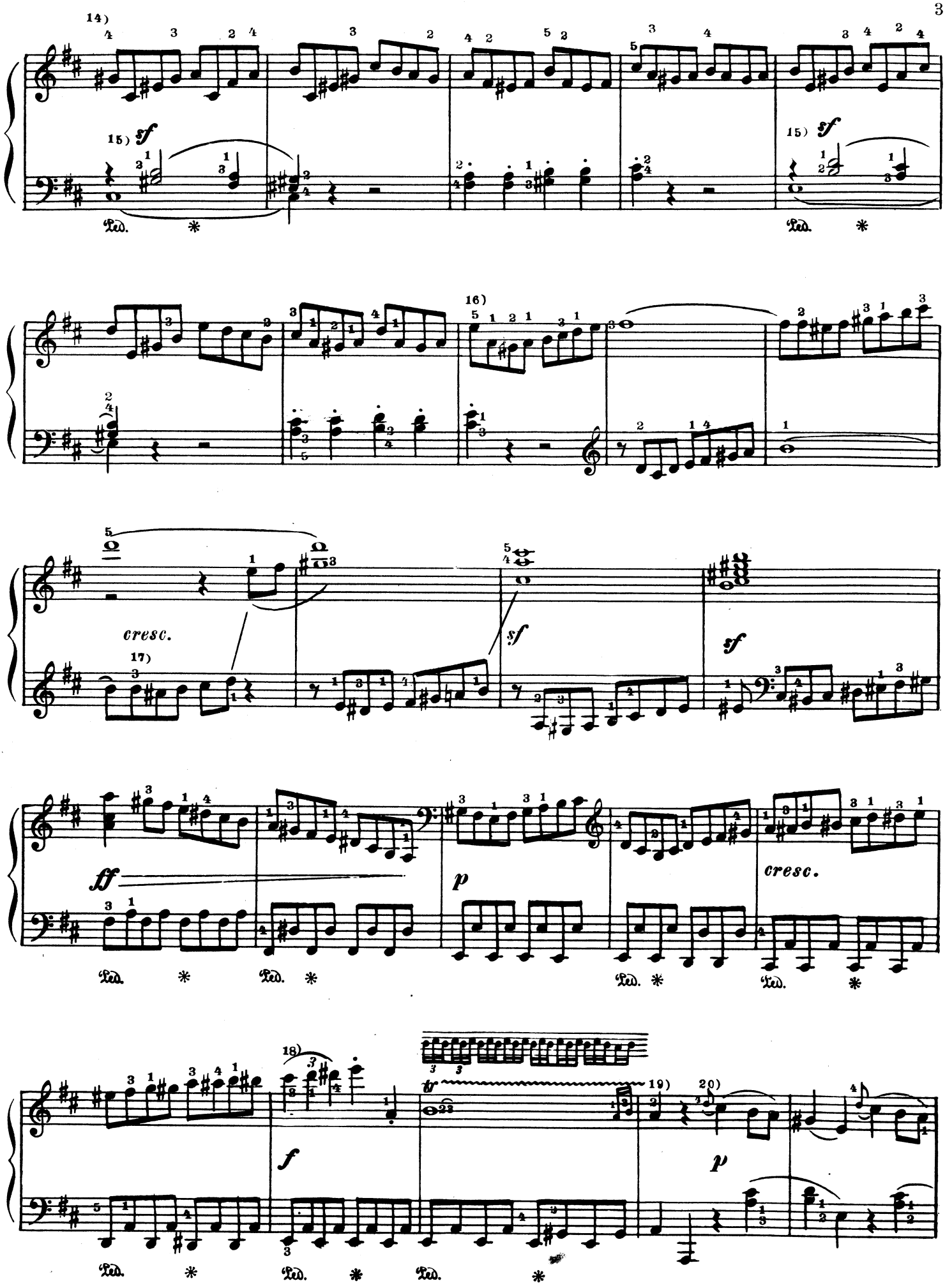
14)
15) sf
15) sf
16)
cresc.
17)
sf
sf
ff
p
cresc.
18)
f
tr
19)
20)
p
Ped.

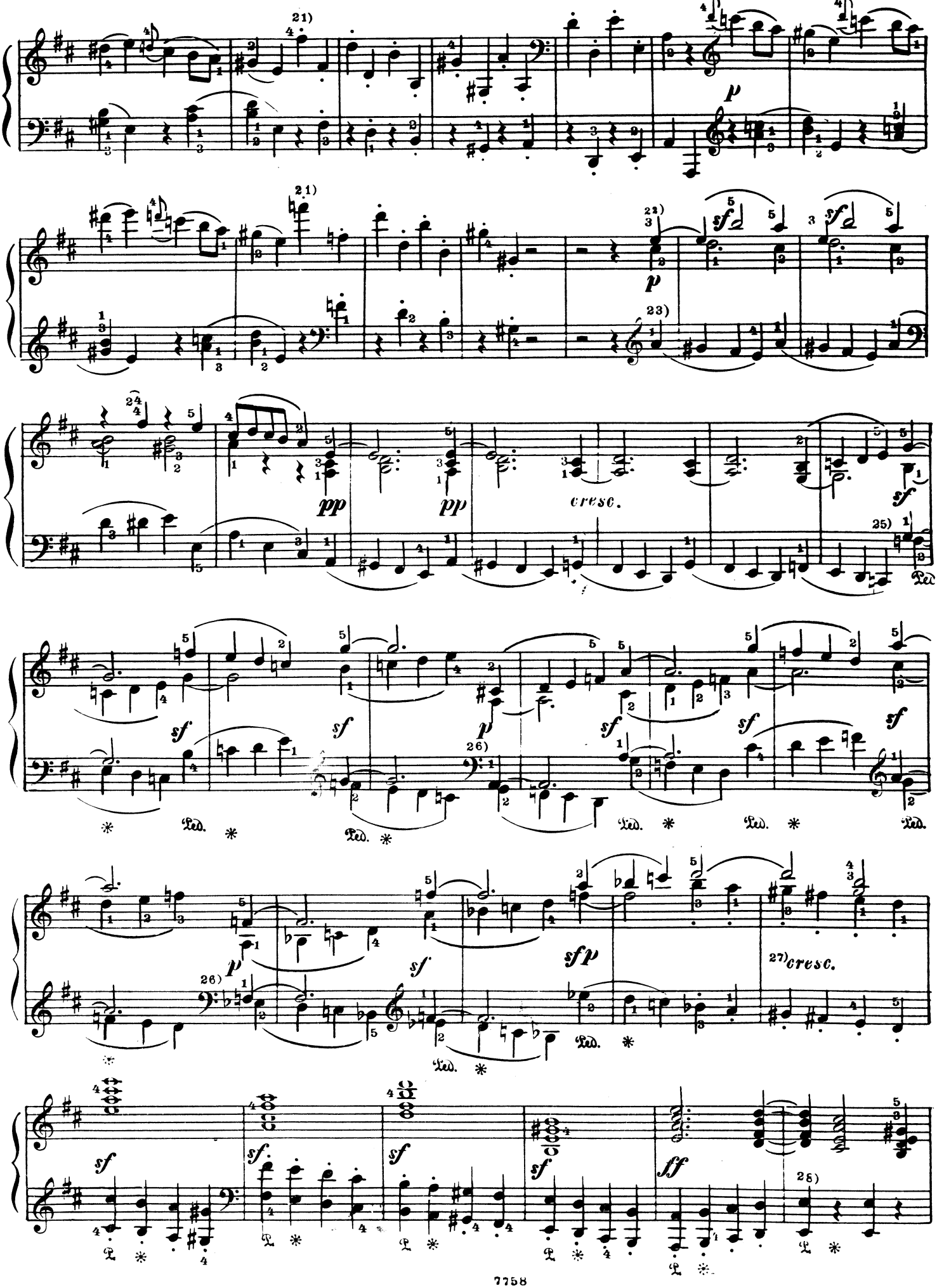
21)
p
21)
sf
22)
p
23)
24)
pp
pp
cresc.
sf
25)
Ped.
sf
sf
p
sf
sf
sf
26)
Ped.
Ped.
Ped.
Ped.
p
sf
sfp
26)
27)cresc.
Ped.
Ped.
sf
sf
sf
sf
ff
28)

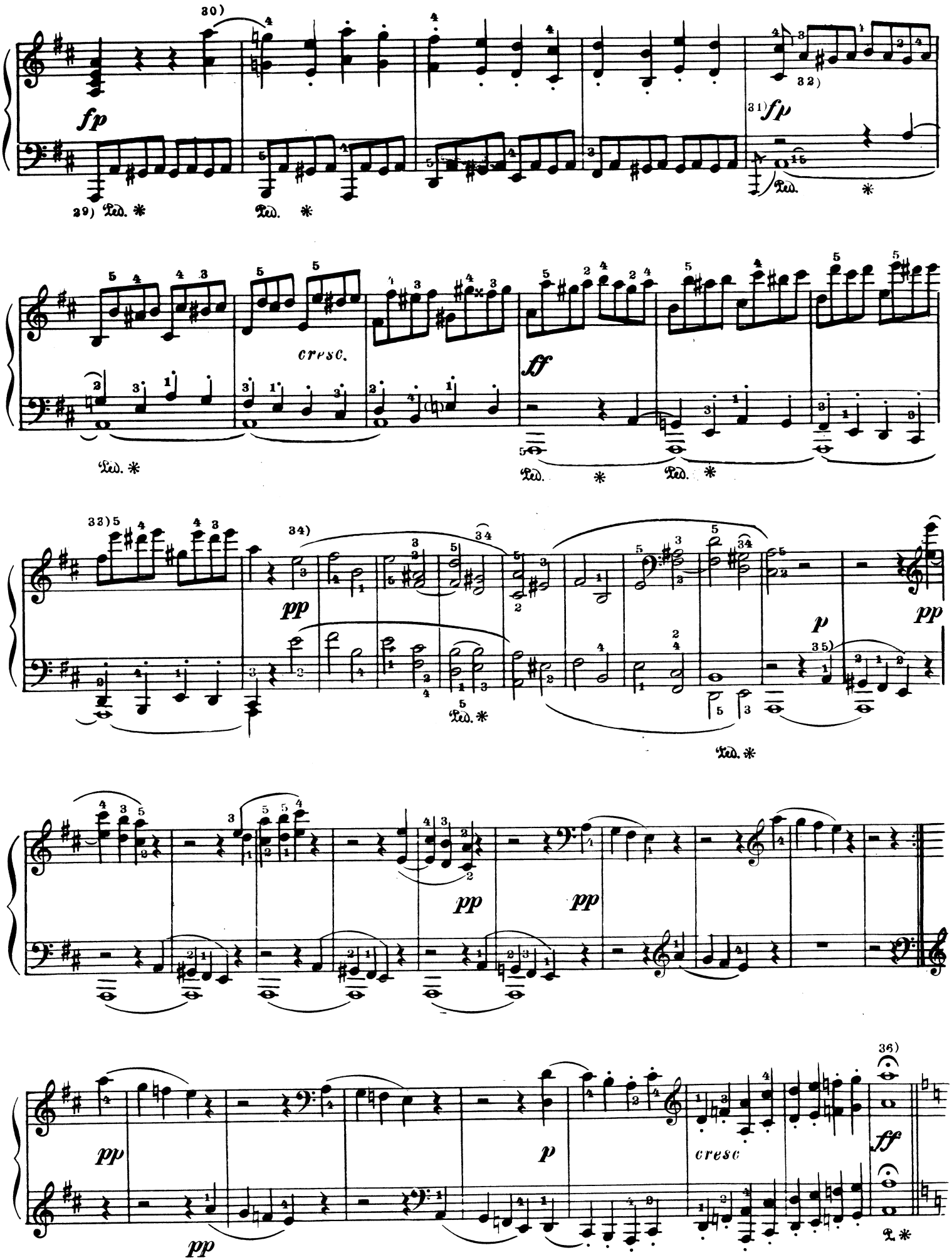
30)
fp
29) Ped. *
Ped. *
32)
31) fp
Ped. *
cresc.
ff
Ped. *
Ped. *
33)
34)
pp
Ped. *
p
35)
pp
Ped. *
pp
pp
pp
p
cresc
36)
ff
Ped. *

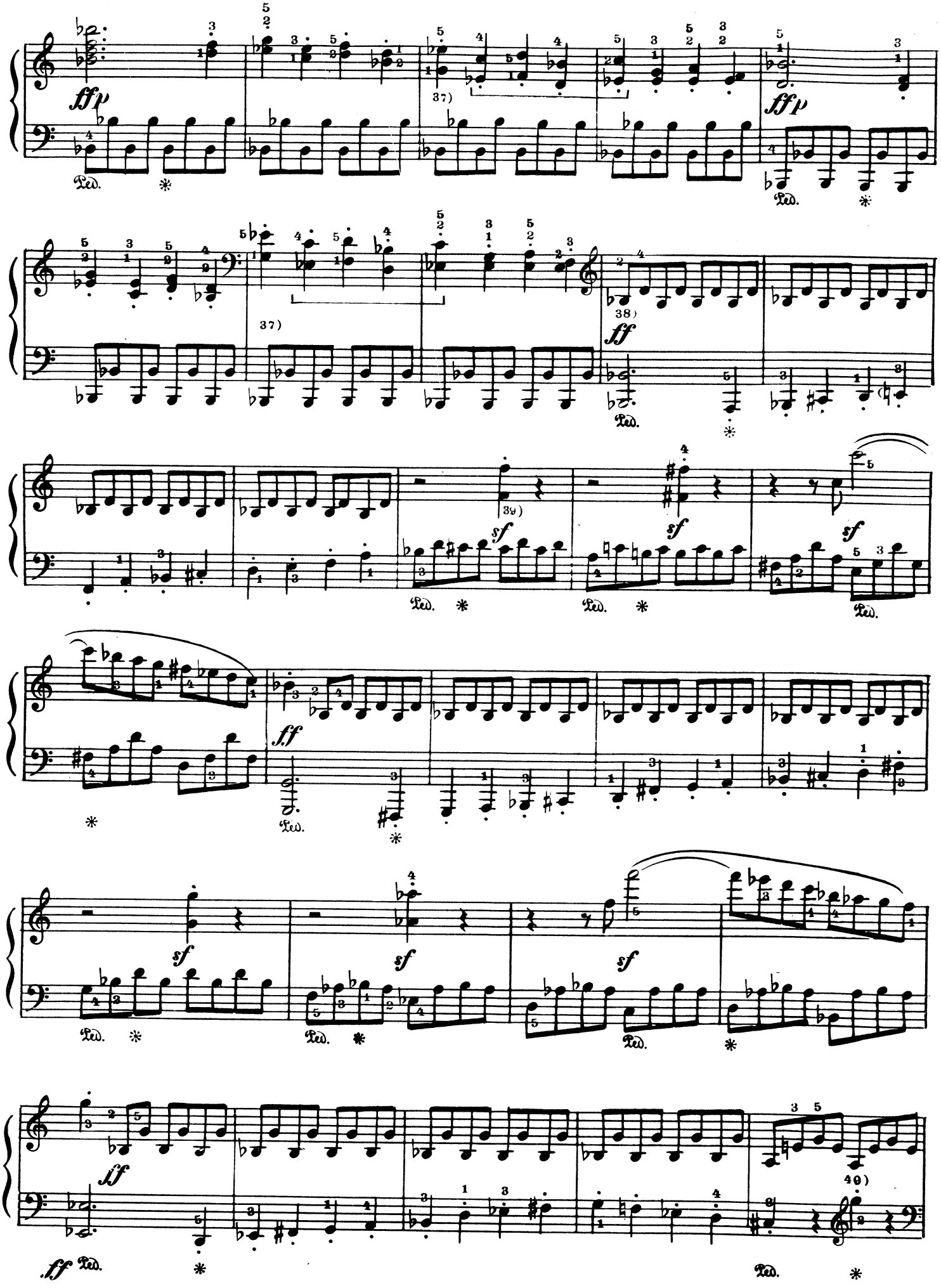
fffp
37)
fffp
37)
38)
ff
39)
sf
sf
sf
ff
sf
sf
sf
ff
ff
40)
Ped.

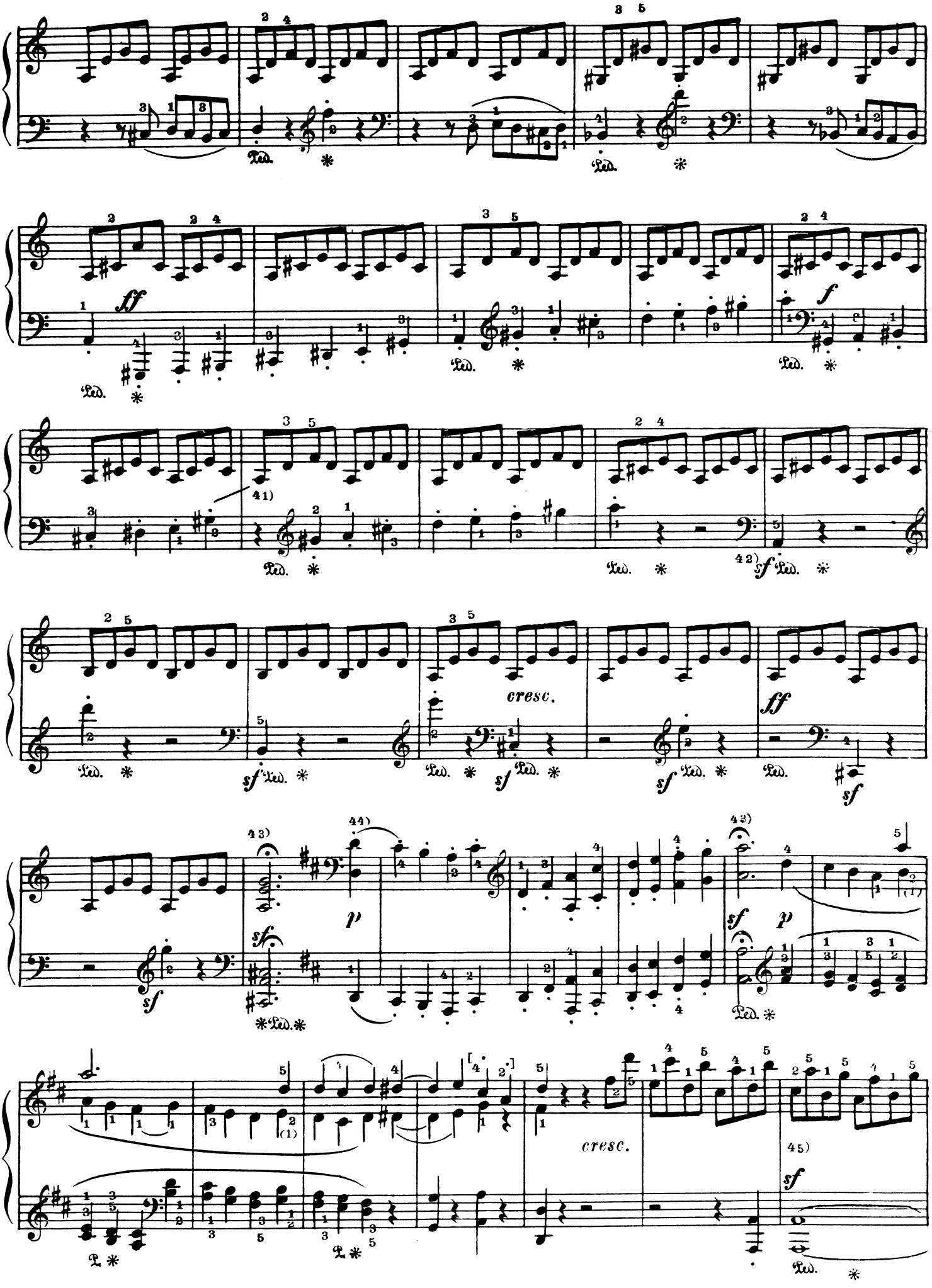
ff
f
41)
42)
sf
cresc.
ff
43)
44)
p
sf
cresc.
45)

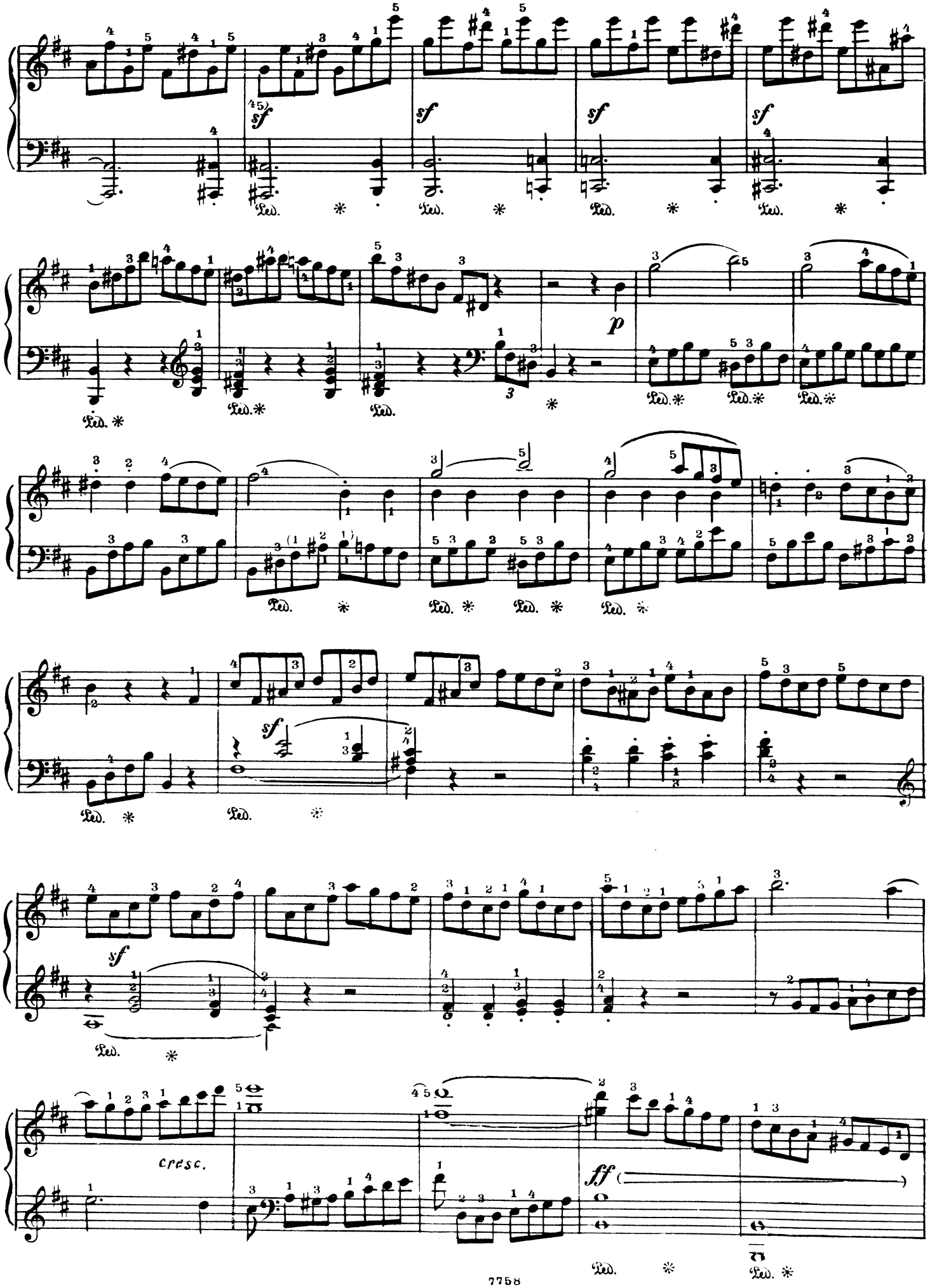
sf
p
cresc.
ff

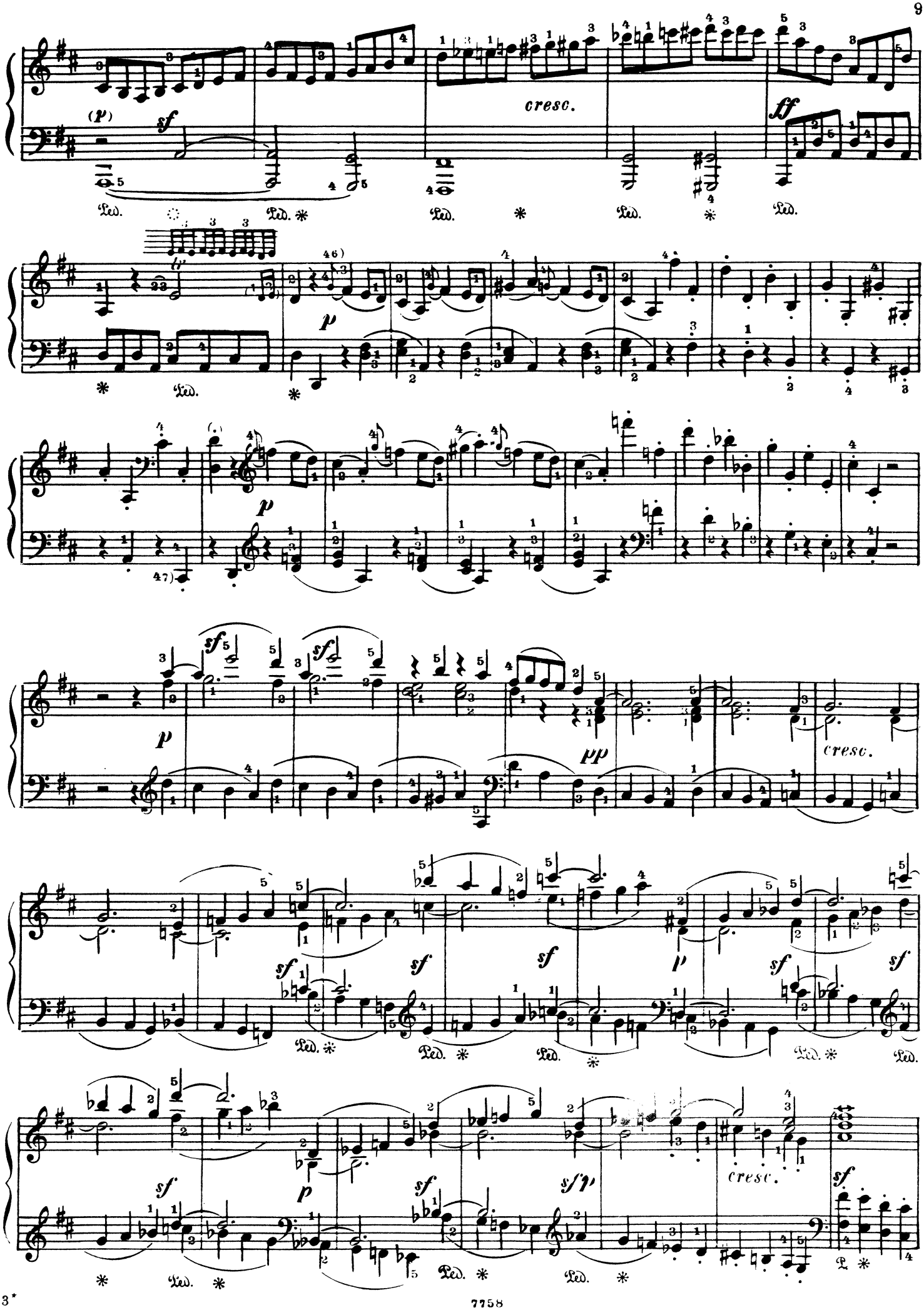
cresc.
cresc.
cresc.

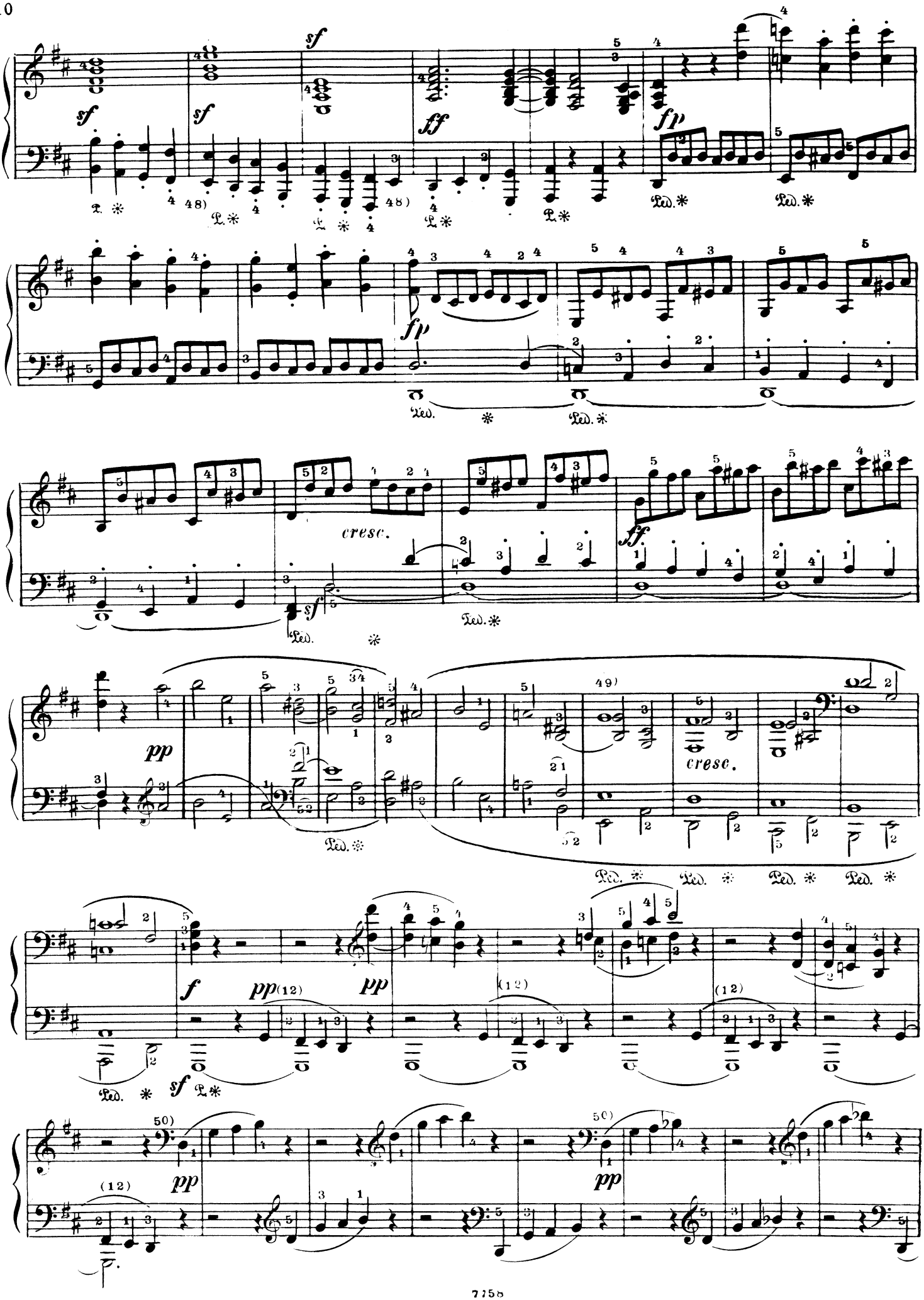
sf
ff
fp
cresc.
pp
f

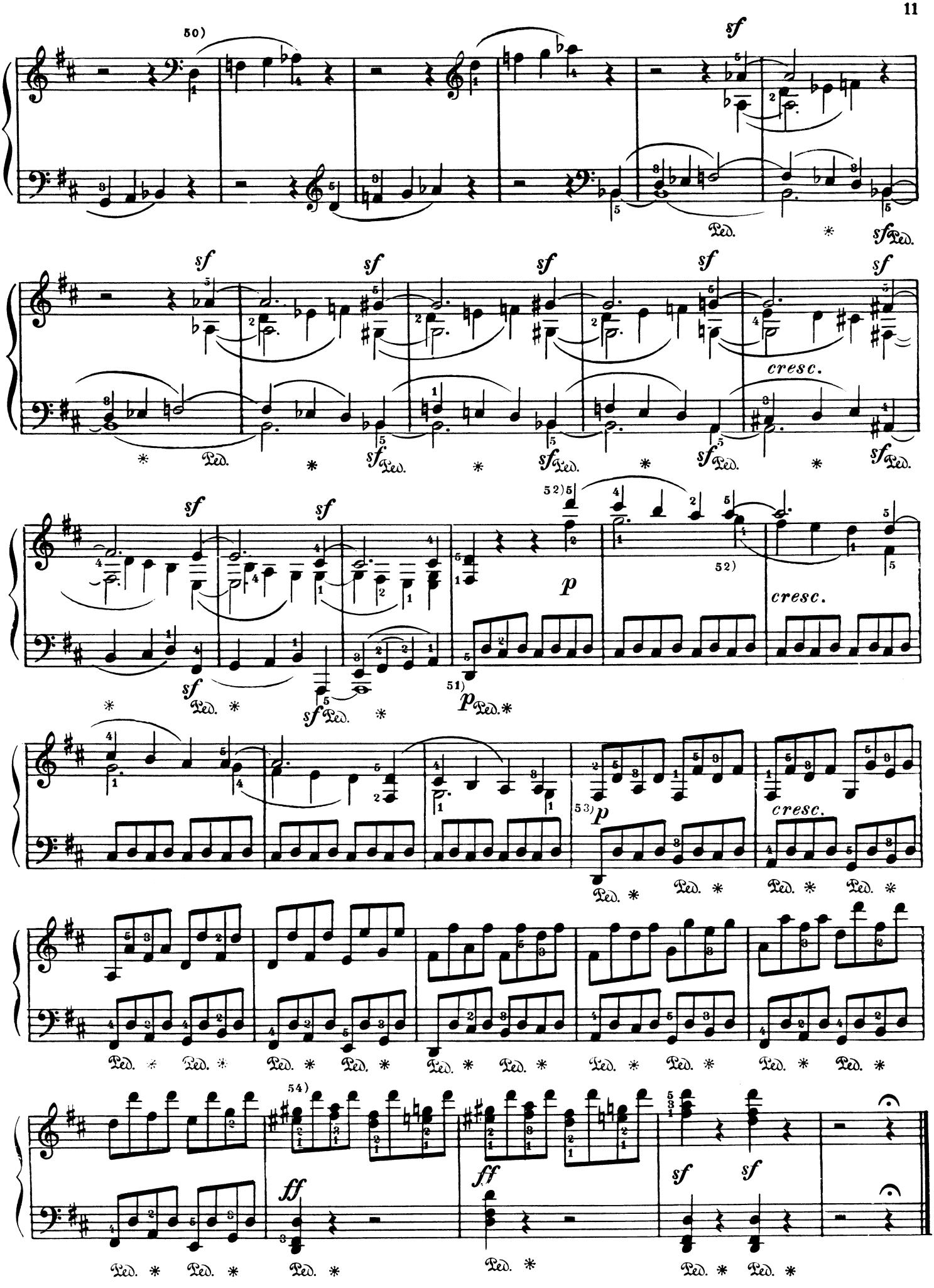
50)
sf
Ped.
cresc.
52)
p
51)
53)
54)
ff

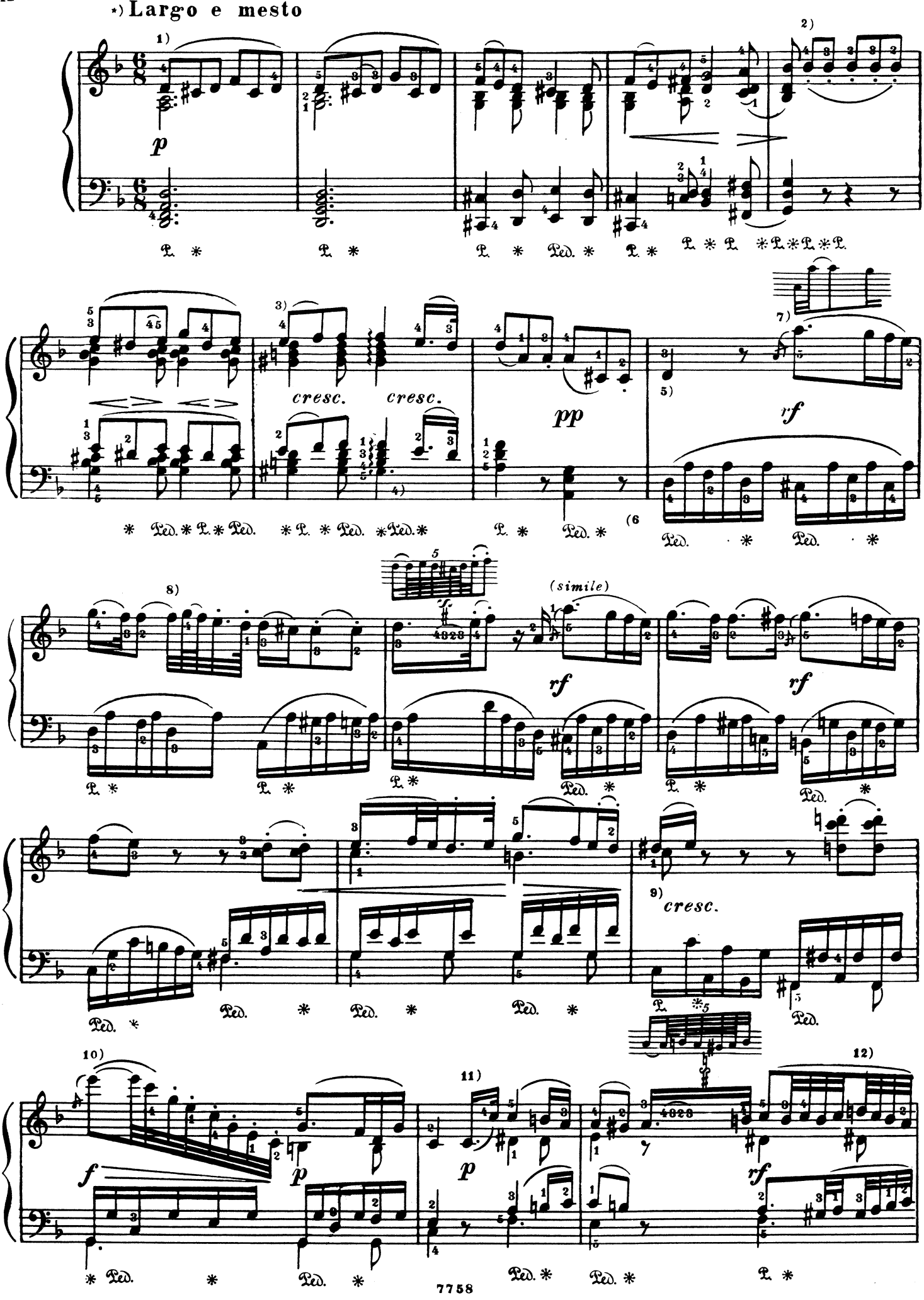
*) Largo e mesto
1)
2)
3)
4)
5)
6)
7)
8)
9)
10)
11)
12)
p
cresc.
cresc.
pp
rf
(simile)
rf
rf
cresc.
f
p
p
rf

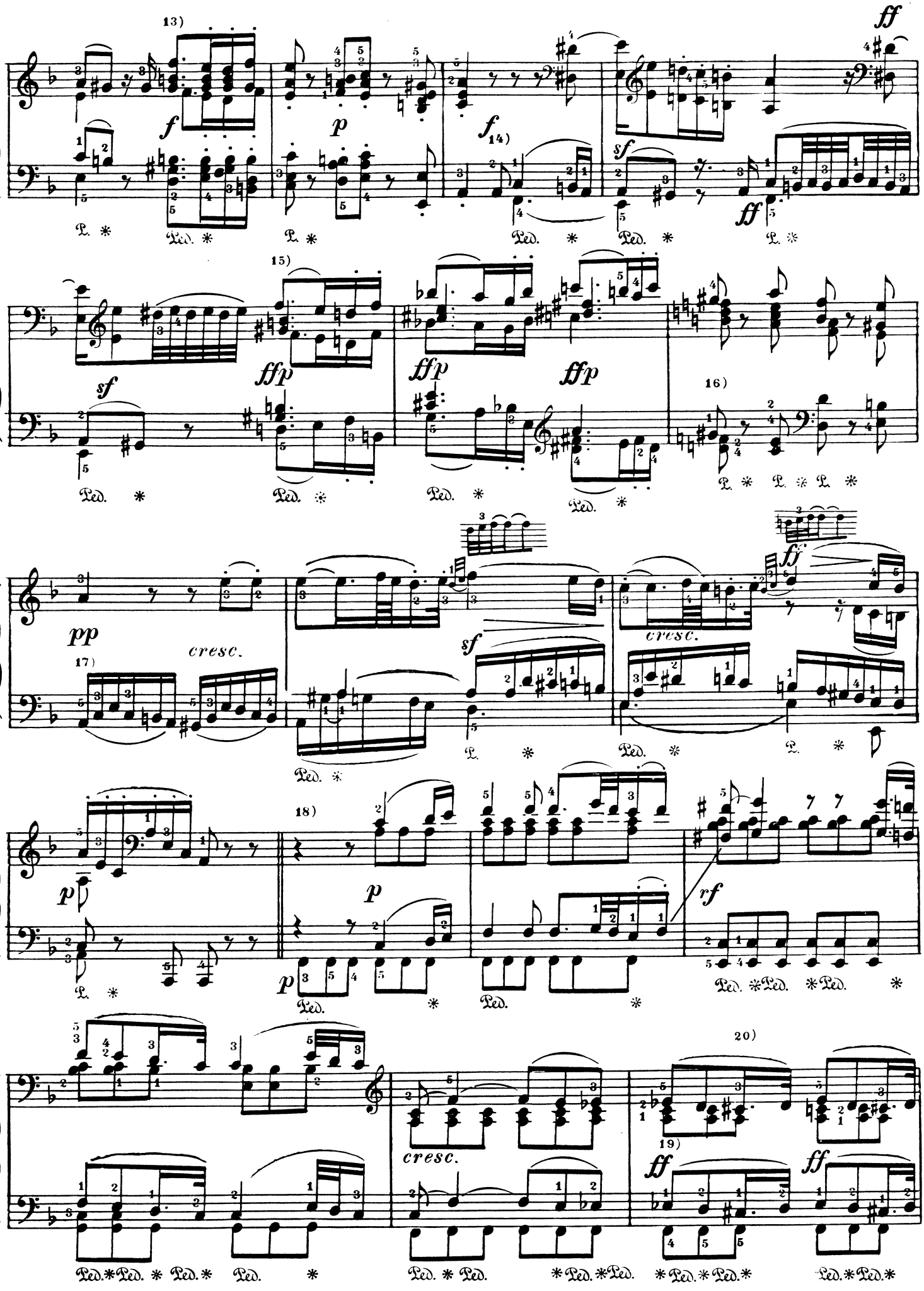
13)
14)
15)
16)
17)
18)
19)
20)
cresc.
cresc.
cresc.

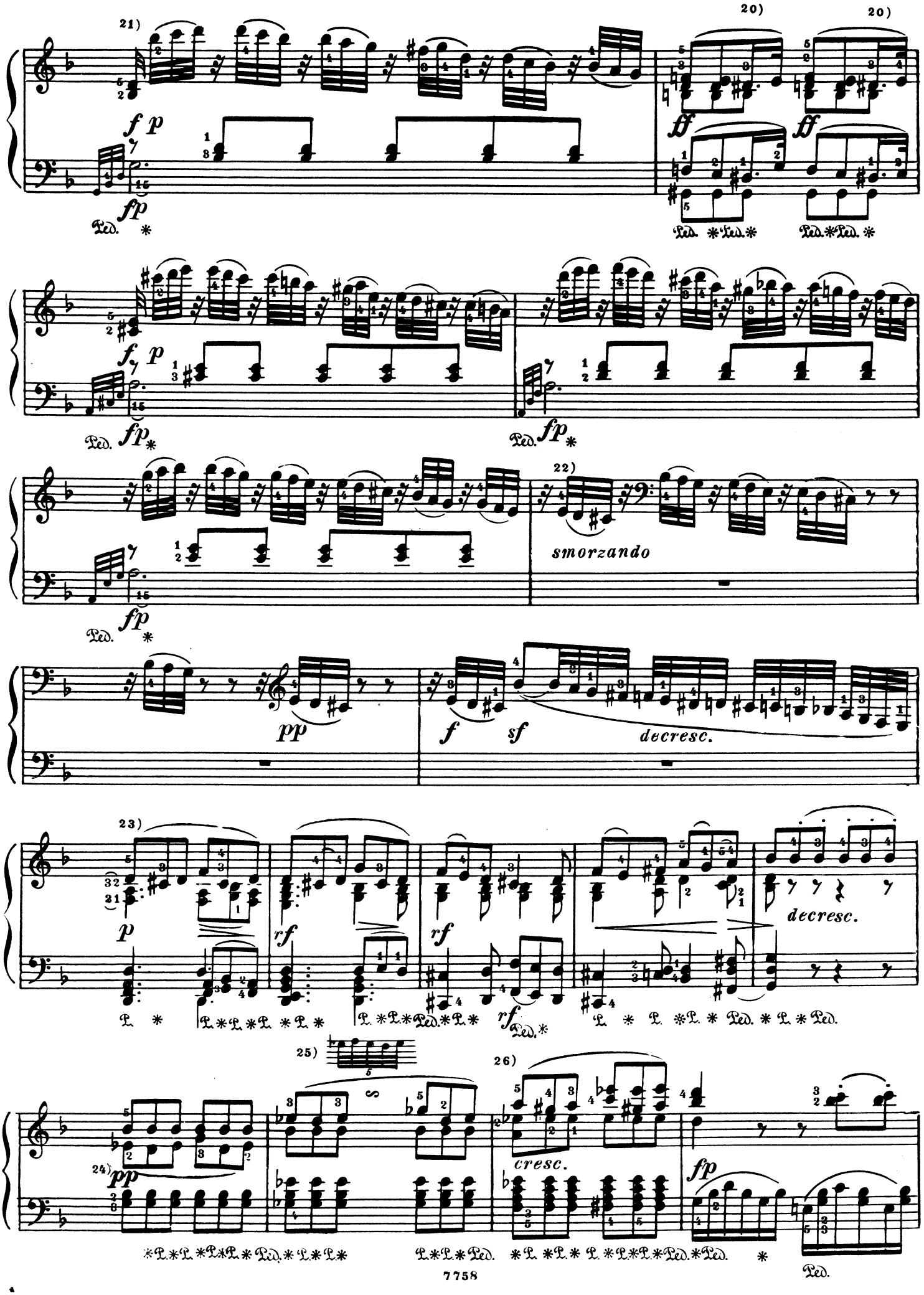
21)
20)
20)
f p
fp
ff
ff
Ped. *
Ped. *Ped. *
Ped. *Ped. *
f p
fp
Ped. *
fp
Ped. *
22)
smorzando
fp
Ped. *
pp
f
sf
decresc.
23)
p
rf
rf
rf
decresc.
Ped. *
25)
26)
24)
pp
cresc.
fp
Ped.

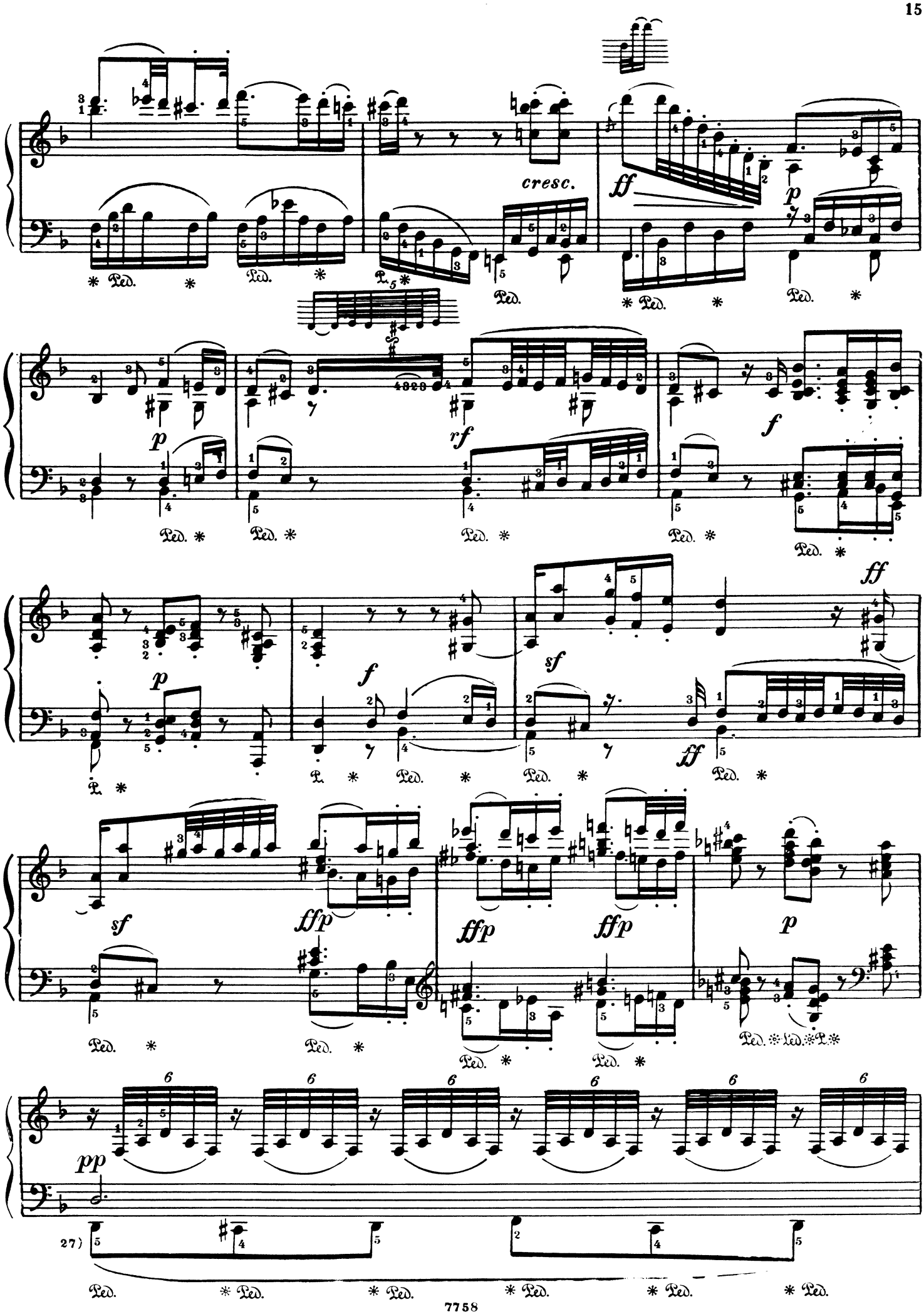

27)

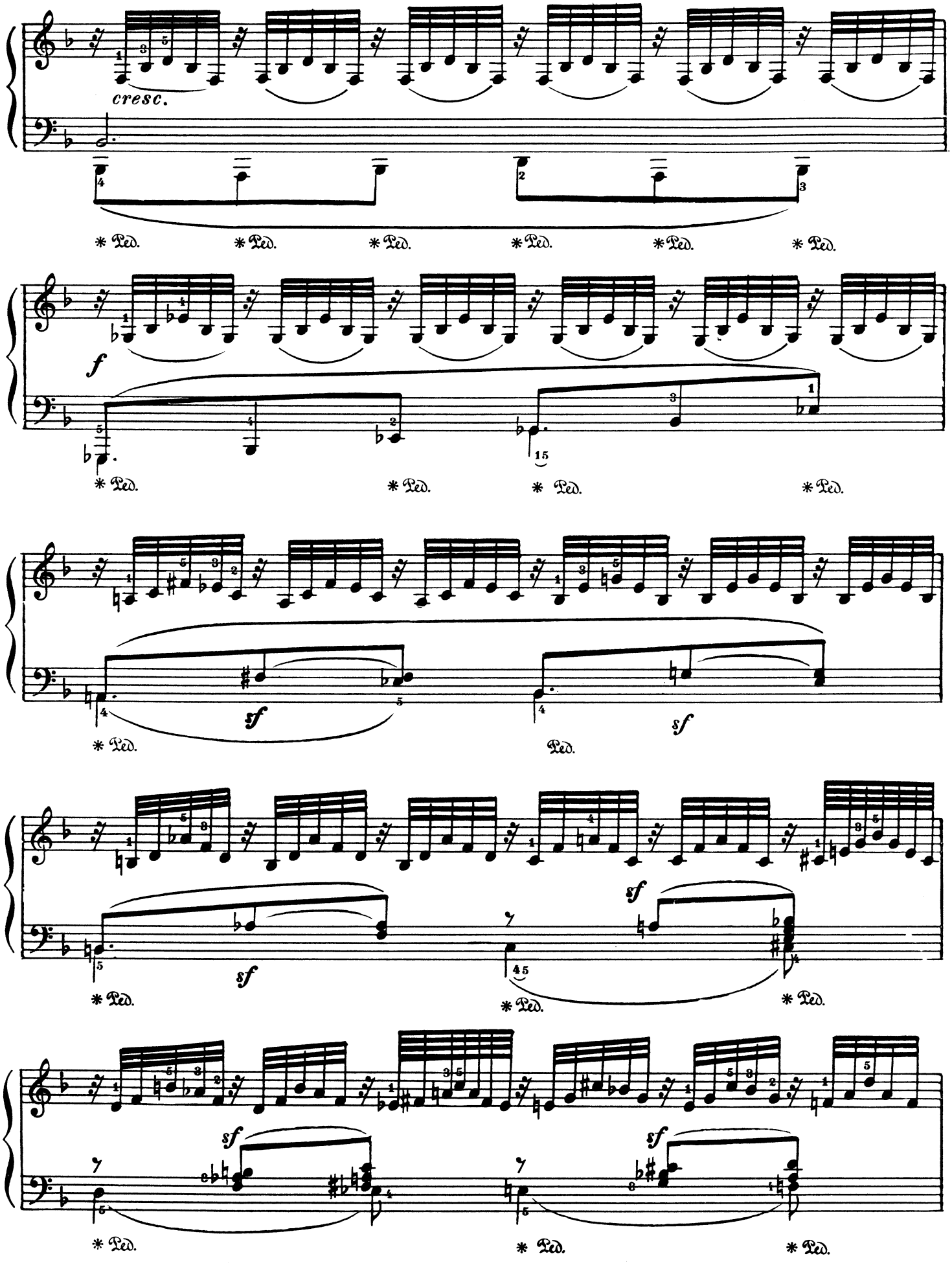
cresc.
* Ped. * Ped. * Ped. * Ped. * Ped. * Ped.
f
* Ped. * Ped. * Ped. * Ped.
sf sf
* Ped. Ped.
sf sf
* Ped. * Ped. * Ped.
sf sf
* Ped. * Ped. * Ped.

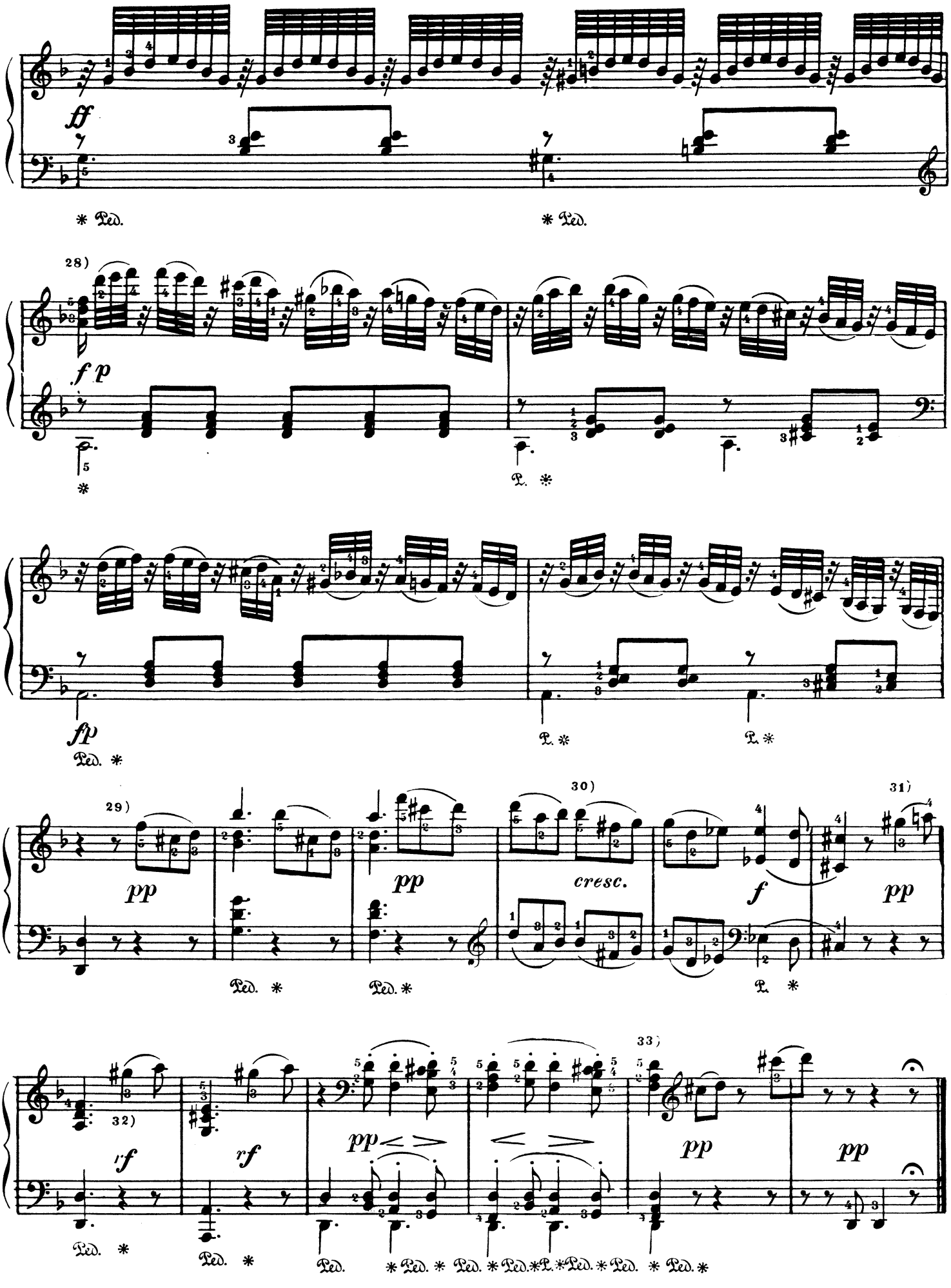
ff
* Ped.
* Ped.
28)
f p
fp
Ped. *
29)
pp
Ped. *
pp
Ped. *
30)
cresc.
f
31)
pp
32)
rf
rf
33)
pp
pp
Ped. *
Ped. *
Ped.
* Ped. * Ped. * Ped. * Ped. * Ped. * Ped. * Ped. *

*) MENUETTO

Allegro

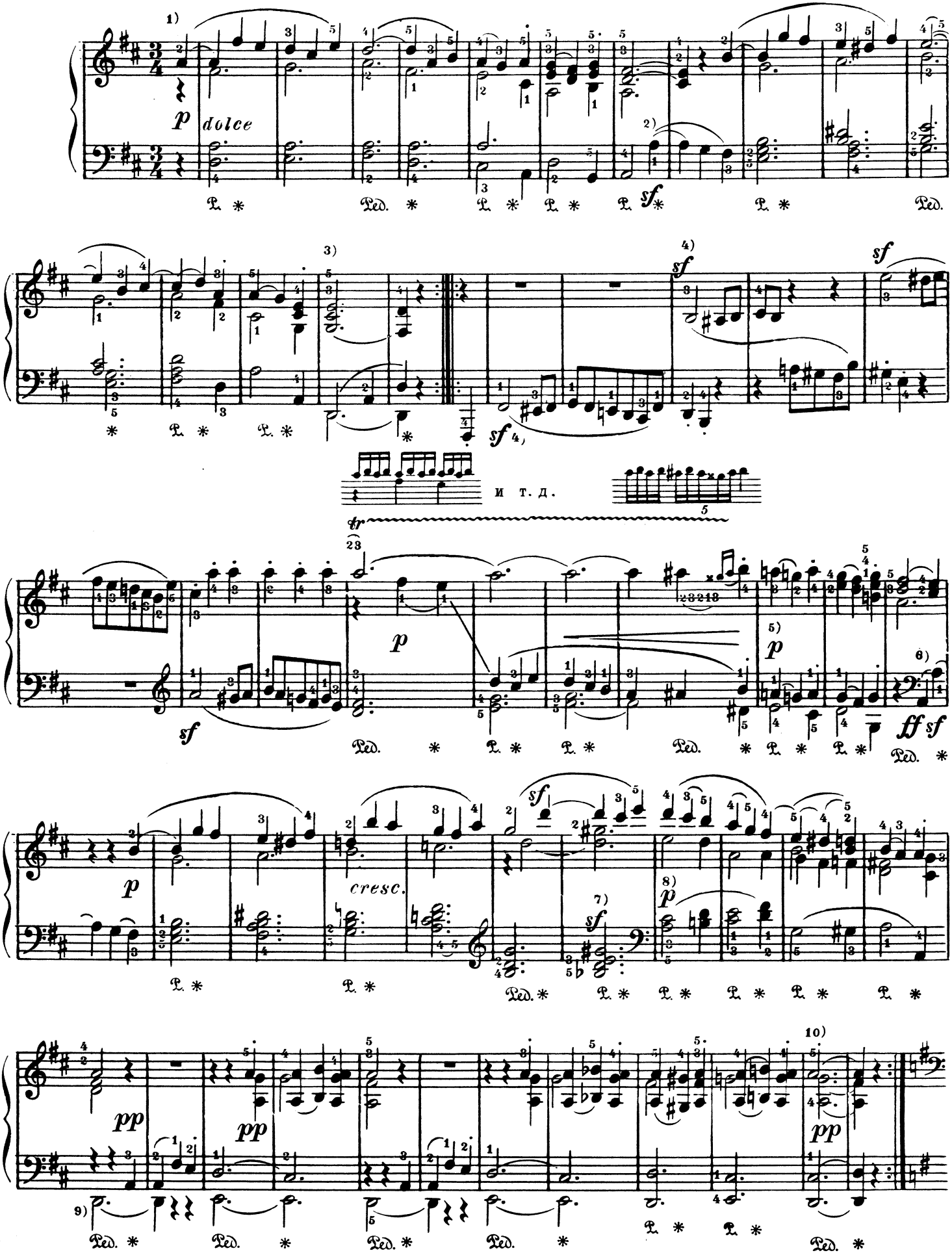

11) TRIO

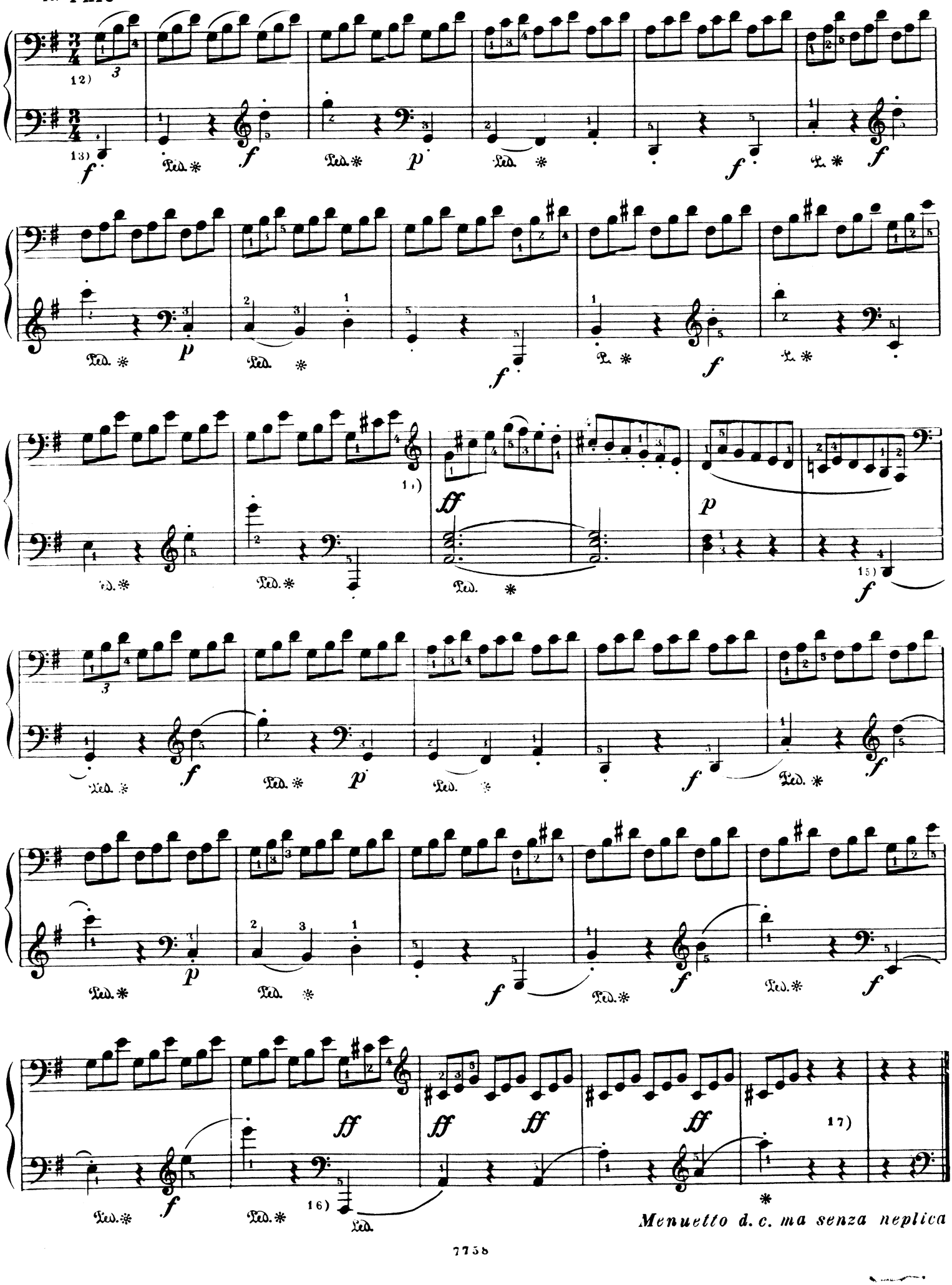

*) RONDO

Allegro

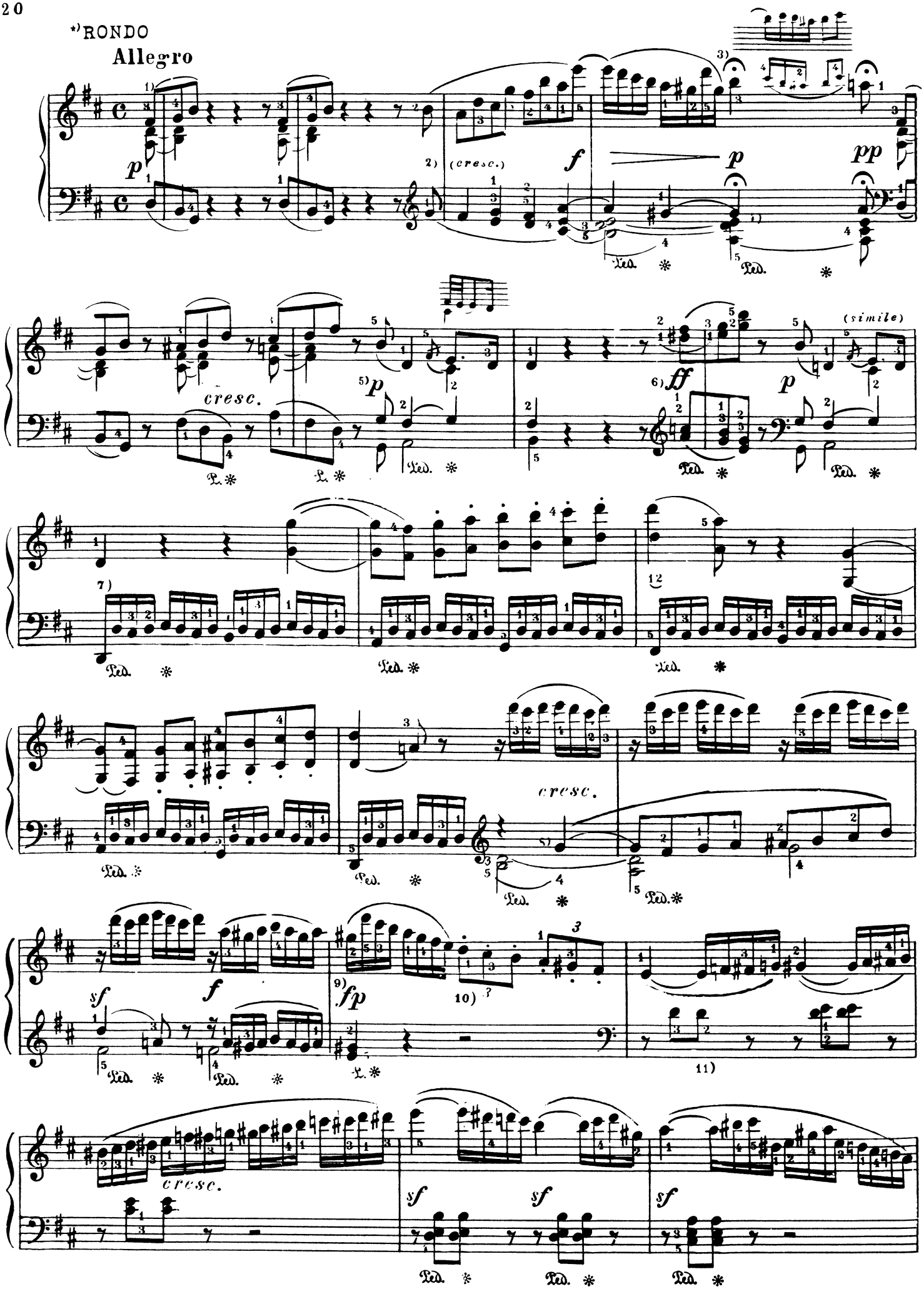

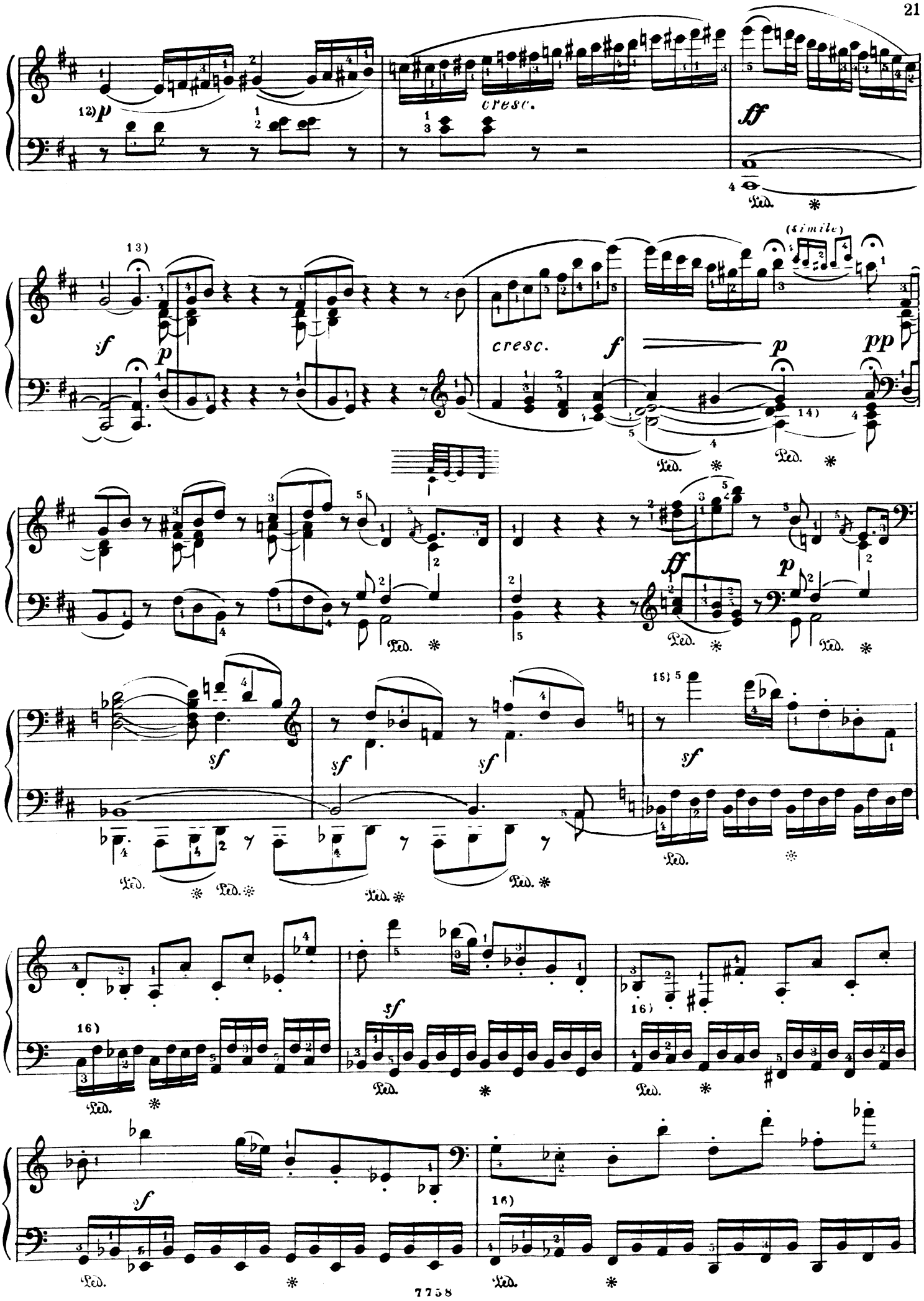
12)
13)
14)
15)
16)
(simile)
cresc.
Ped.

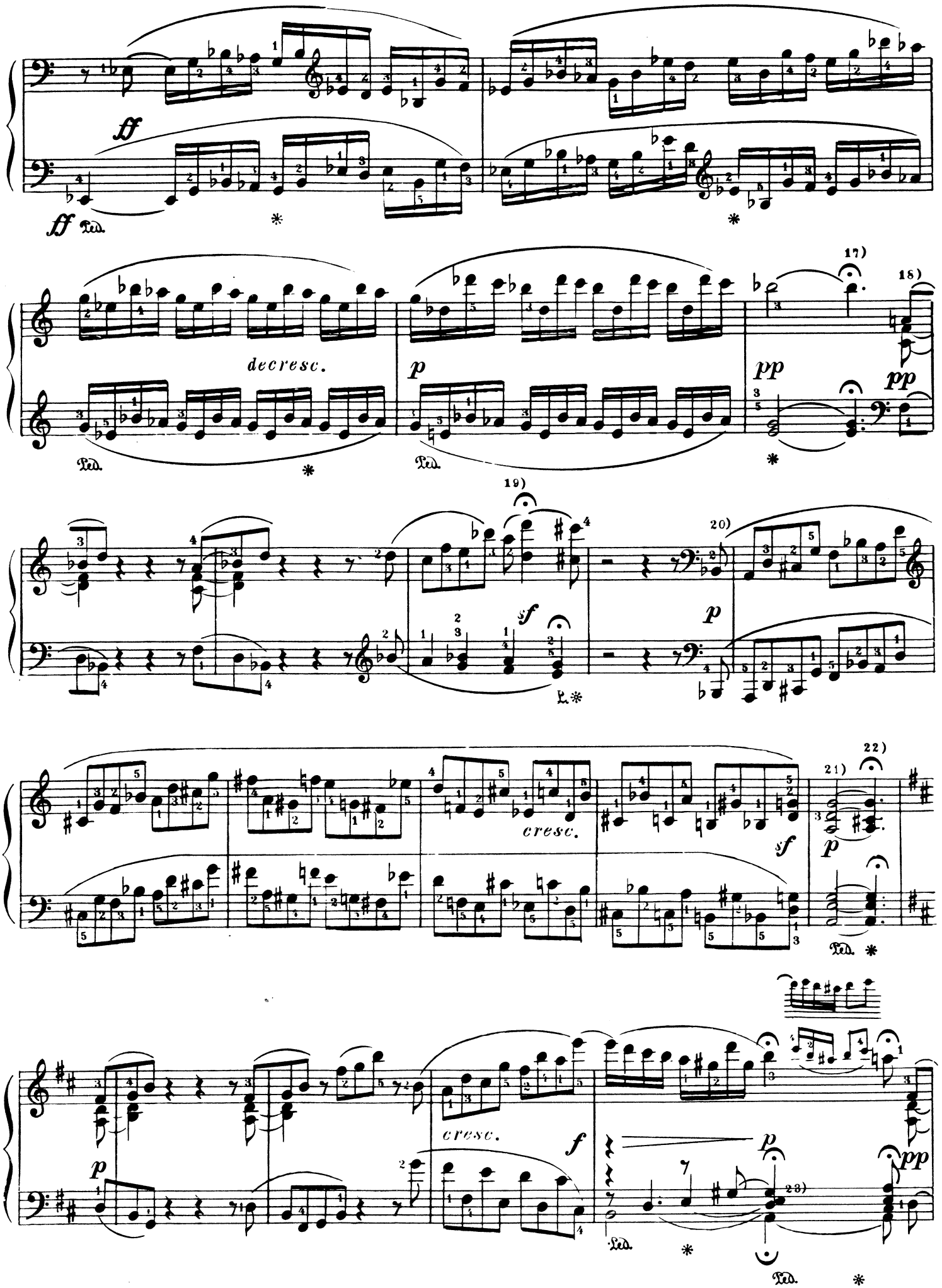
ff
ff Ped.
*
*
decresc.
p
Ped.
*
Ped.
17)
18)
pp
pp
*
19)
sf
Ped. *
20)
p
21)
22)
cresc.
sf
p
Ped. *
p
cresc.
f
p
pp
23)
Ped.
*
Ped.
*

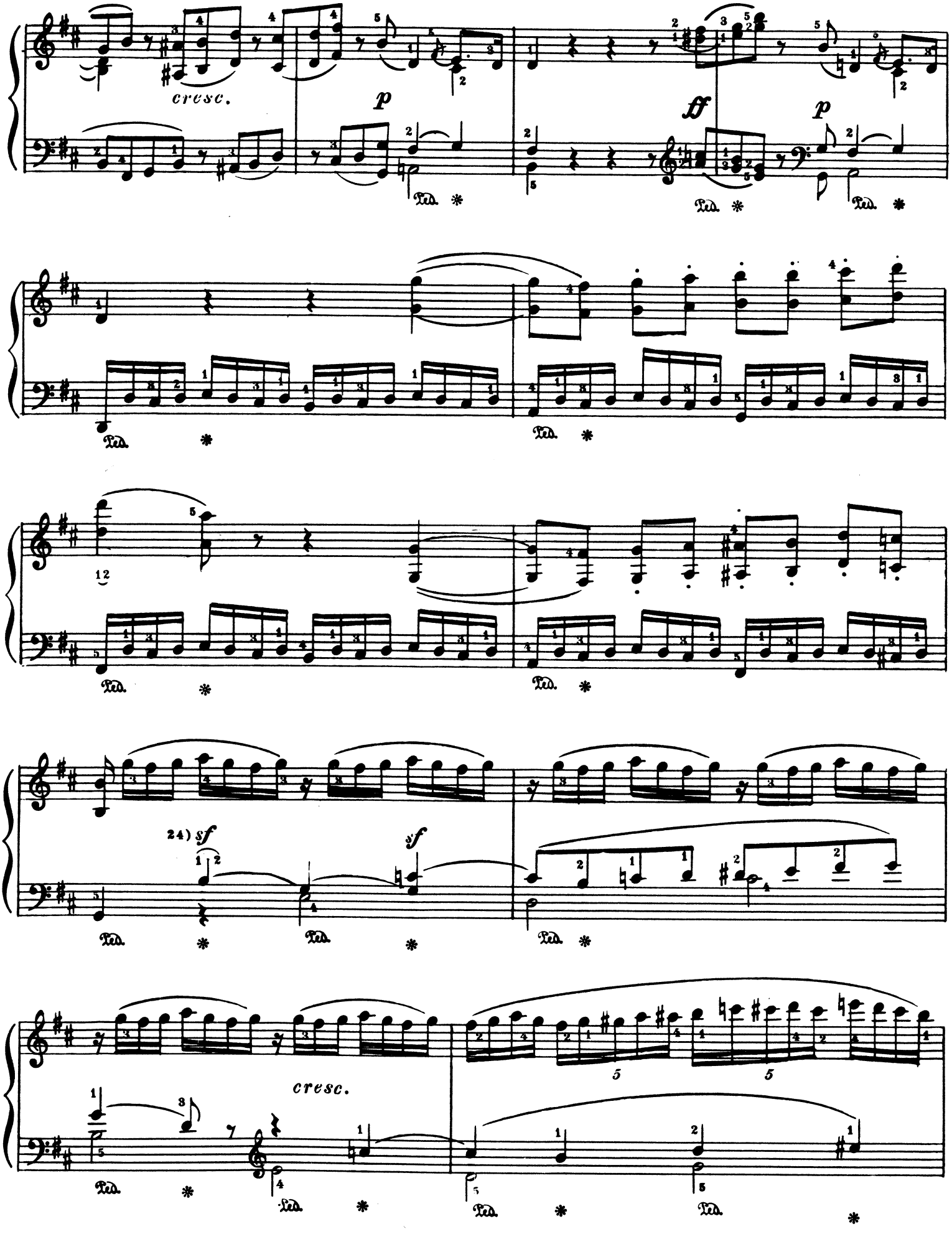
cresc.
p
ff
p
Ped.
24) sf
sf
cresc.

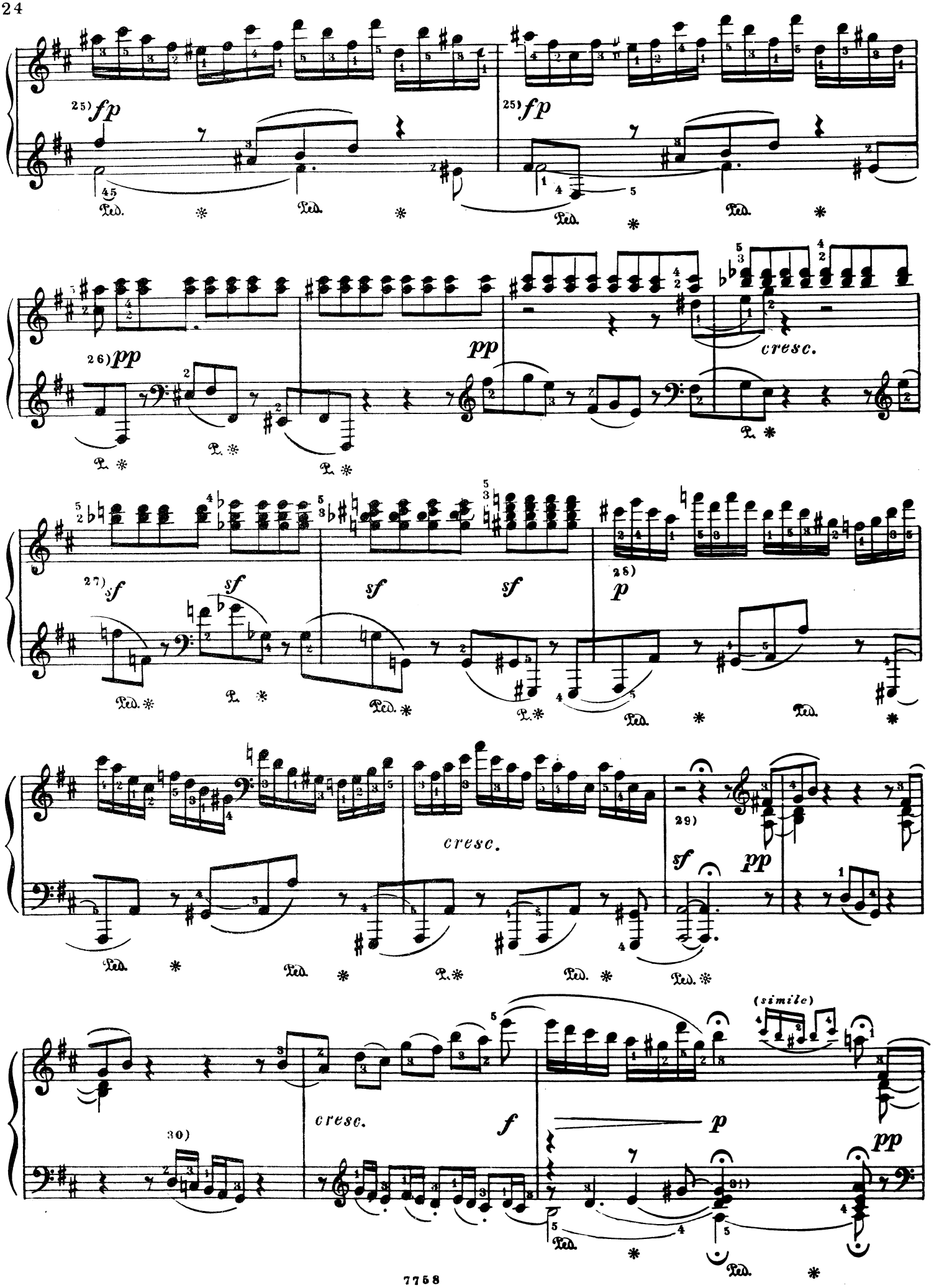
25) fp
25) fp
26) pp
pp
cresc.
27) sf
sf
sf
sf
28) p
cresc.
29)
sf
pp
cresc.
f
p
pp
(simile)
30)

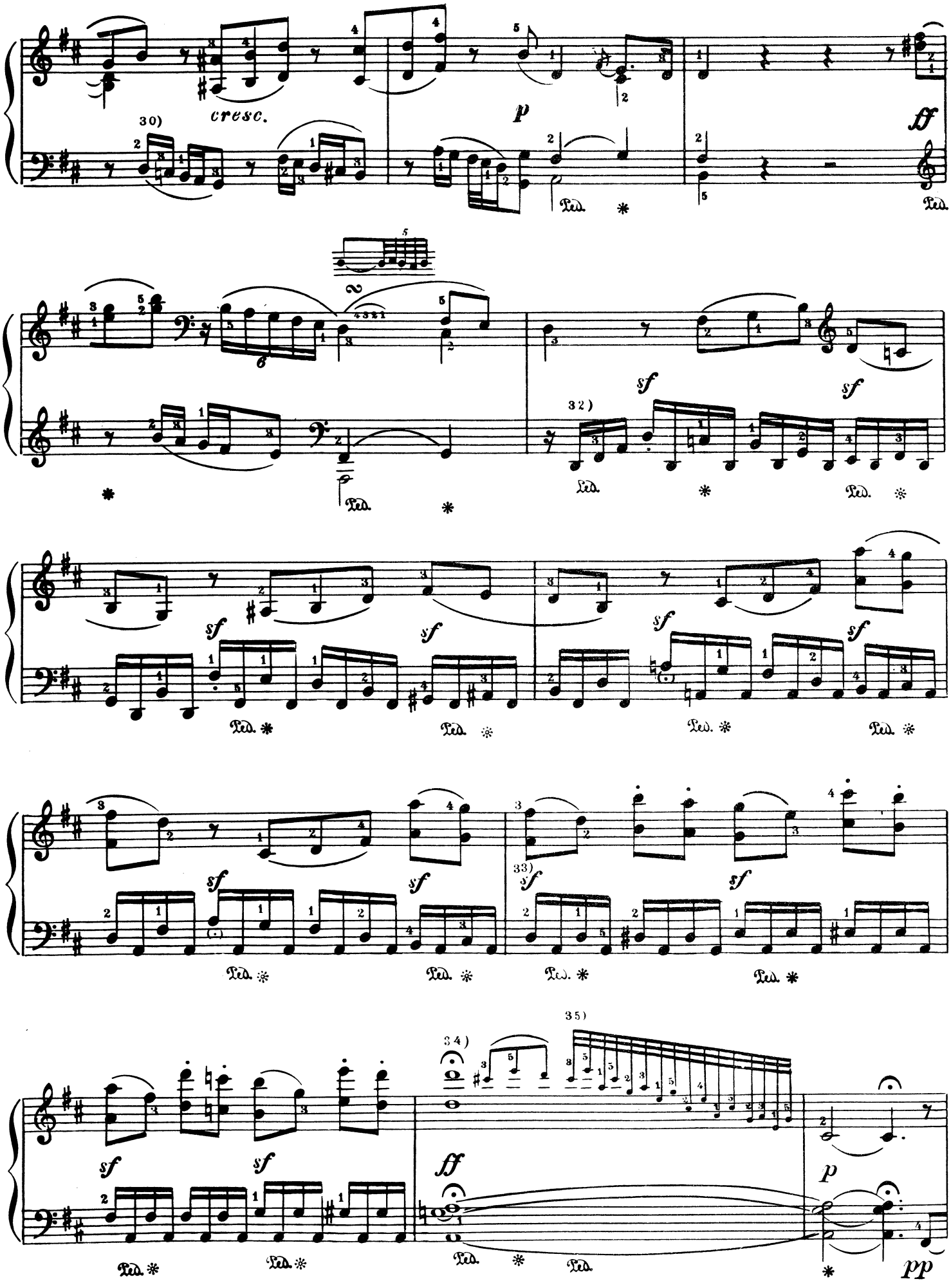
30)
cresc.
p
ff
32)
sf
33)
34)
35)
fff
pp
Ped.

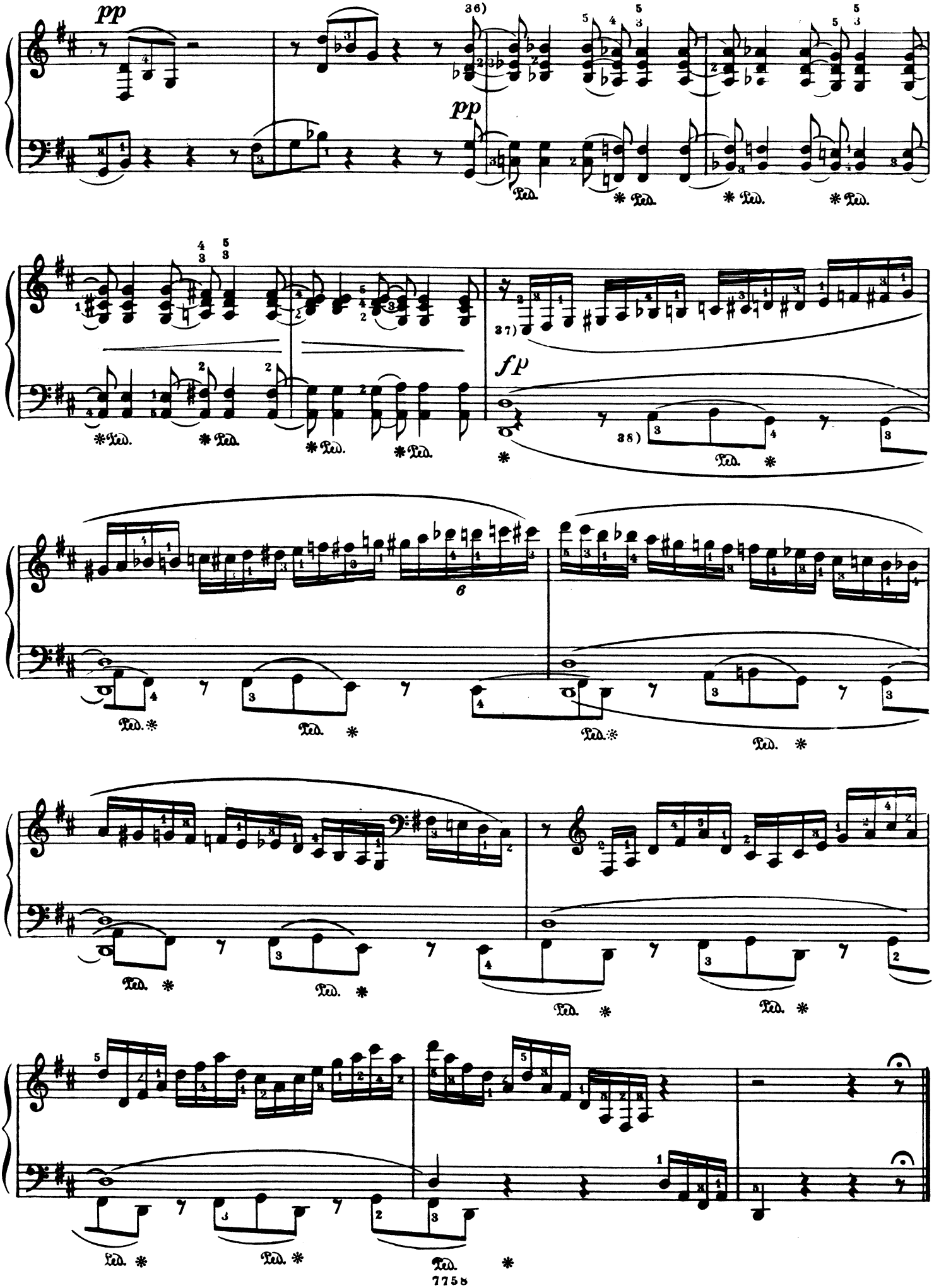
pp
36)
pp
Ped.
37)
fp
38)
6

ЛЮДВИГ ВАН БЕТХОВЕН

СОНАТА № 7

для фортепиано

Редактор К. Сорокин
Техн. редактор А. Арсланова
Корректор А. Батырев

Подписано к печати 4/I-1973 г. Формат бумаги 60×90¹/₈. Печ. л. 3,5.
Уч.-изд. л. 3,5. Тираж 20 000 экз. Изд. № 7758. Т. п. 73 г. № 456.
Зак. 2216. Цена 35 к. Бумага № 1

Издательство «Музыка», Москва, Неглинная, 14

Московская типография № 17 «Союзполиграфпрома»
при Государственном Комитете Совета Министров СССР
по делам издательств, полиграфии и книжной торговли, Москва 113093,
ул. Щипок, 18

Б $\frac{0944-69}{026(01)-73}$ —456—73

1-50

~~35~~ к.

ИЗДАТЕЛЬСТВО „МУЗЫКА“

МОСКВА 1973