Treble 1

Untitled Piece for Recorder Orchestra

Moderately fast and with energy,
about ♩ = 125
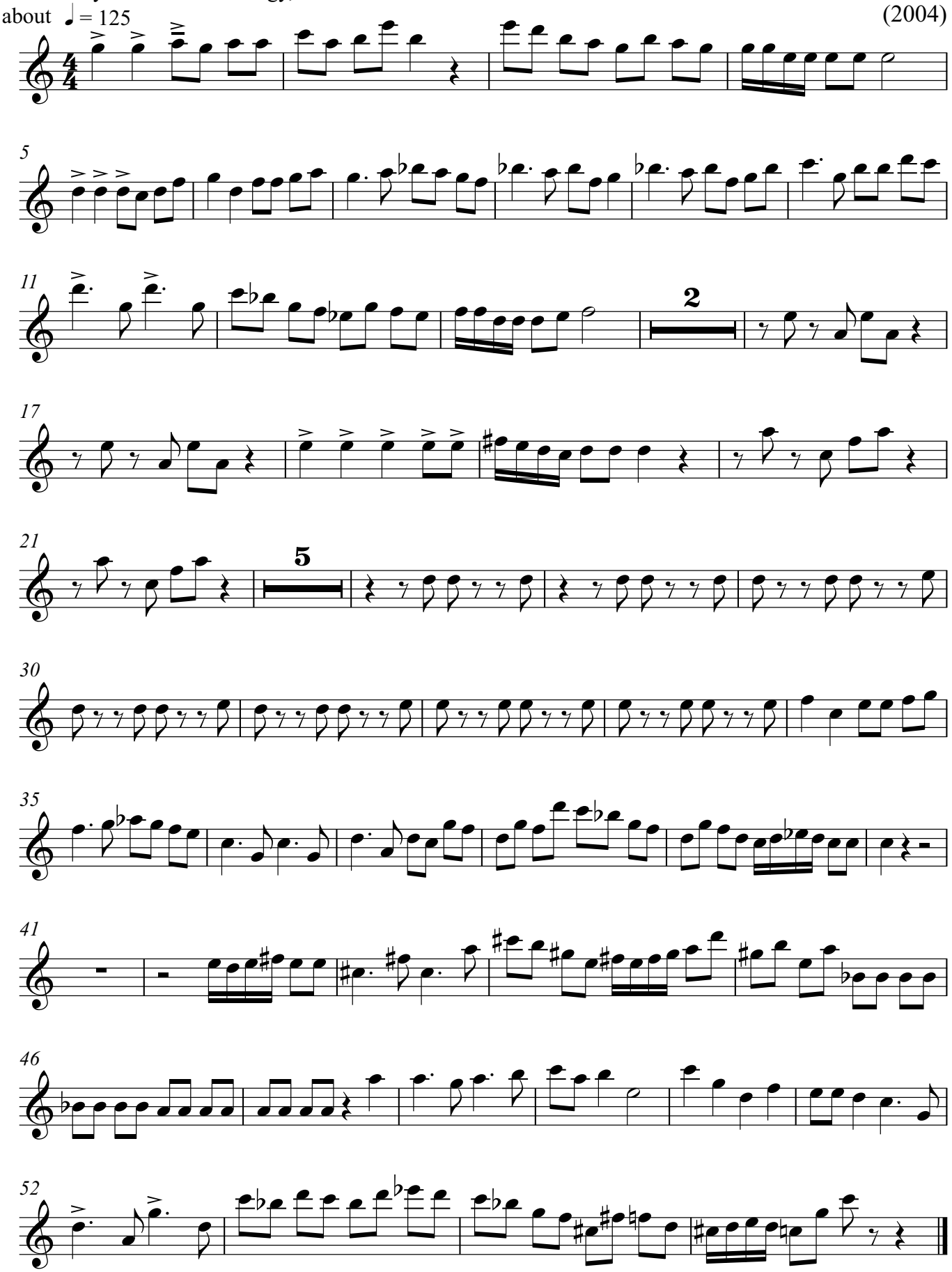
Roger Palmer
(2004)