

Violine III

1 Liverpool Hornpipe

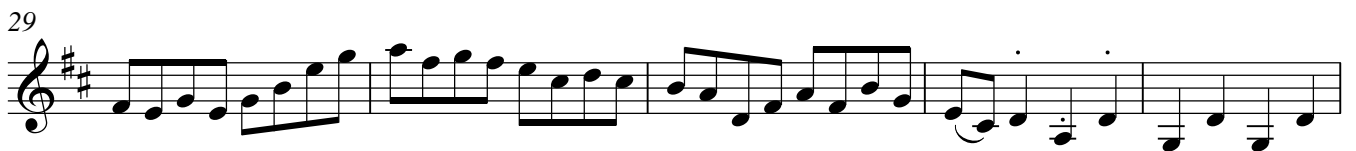

2 O'Carolan's Farewell

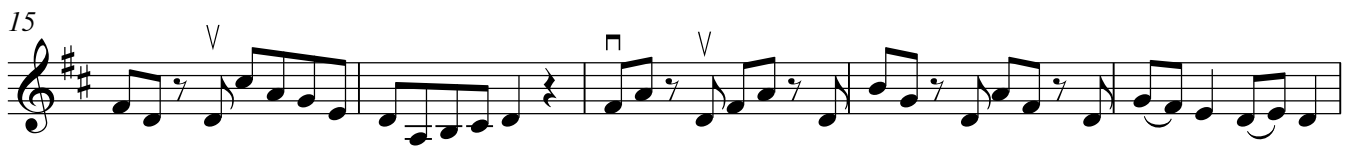
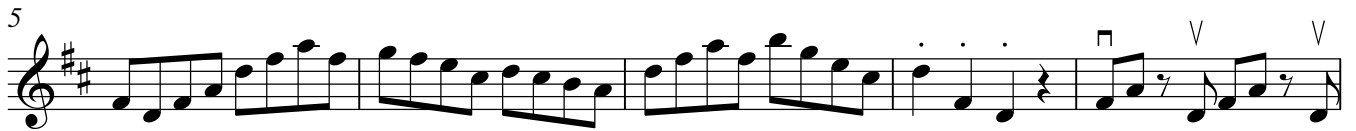
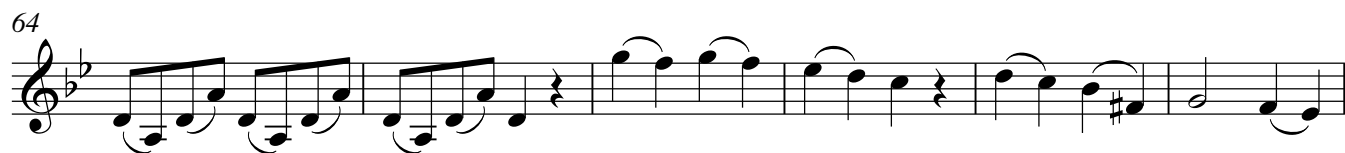
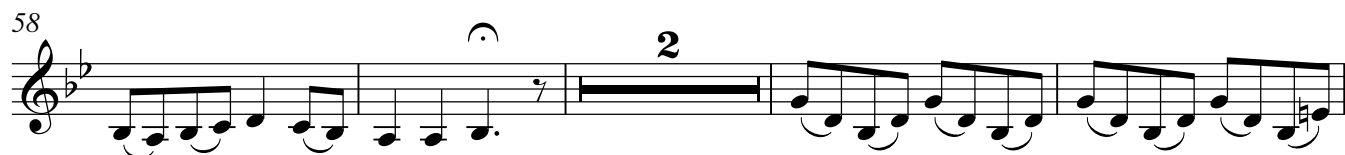
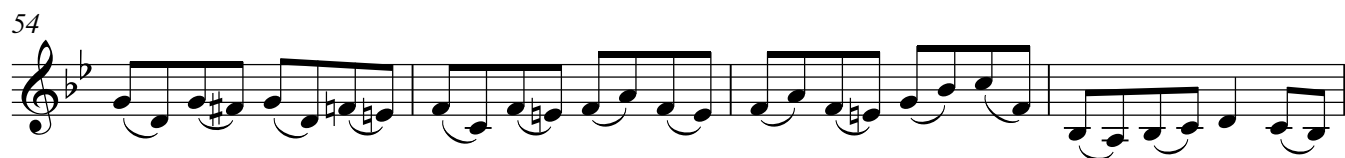

3 The Devil in Dublin

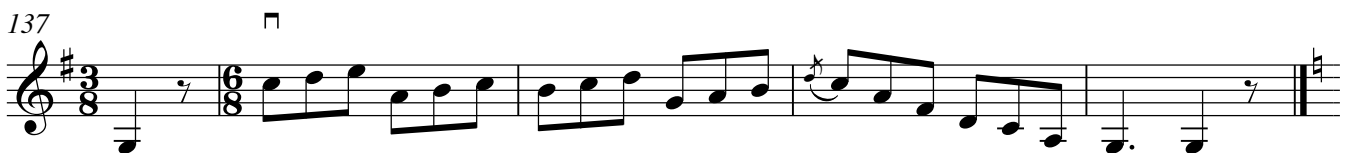
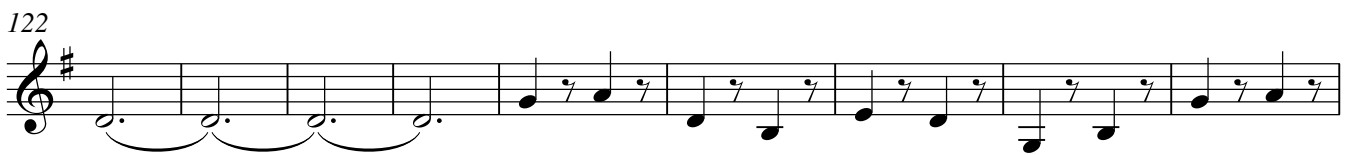

4 The White Strand

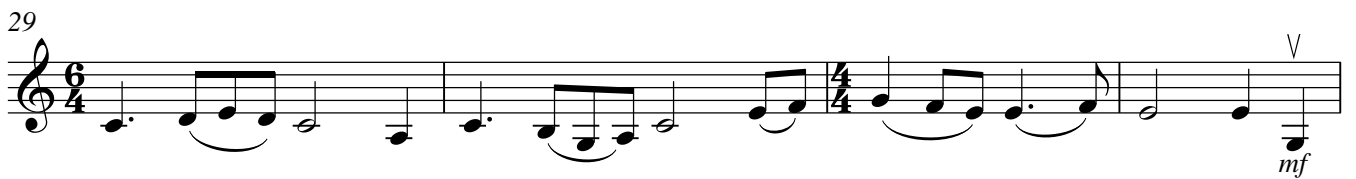
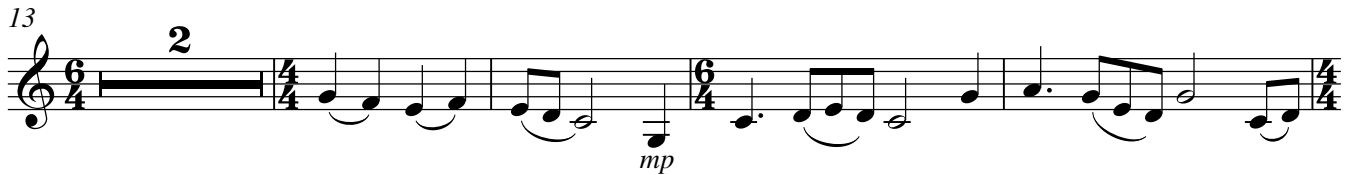
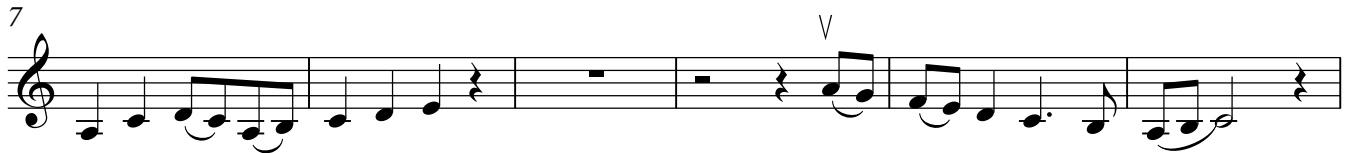

5 Westmorland

9

17

23

33

42

49

57

6 Wet Moose

69

73

76

80

84

89

93

98

101

Wullafjord

3 V 4 V

114

119

124

129

134

139

144

149

4

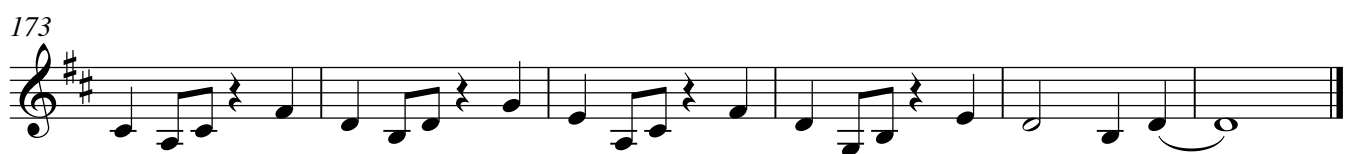

Viola

1 Liverpool Hornpipe

5

10

15

20

25

29

34

40

2 O'Carolan's Farewell

50

54

58

64

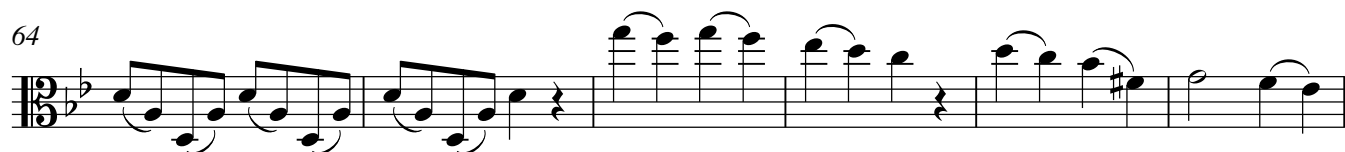

70

75

83

88

3 The Devil in Dublin

100

107

114

122

131

137

4 The White Strand

7

7

13

13

19

19

24

24

29

29

33

33

37

37

37

5 Westmorland

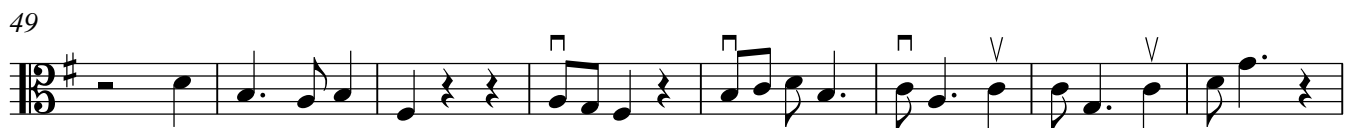
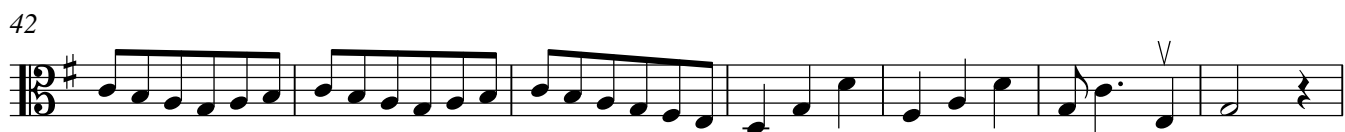

6 Wet Moose

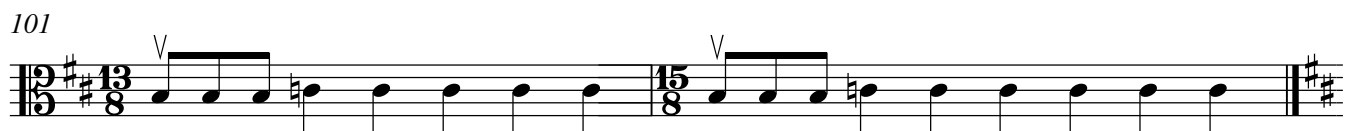

7 Wullafjord

114

119

124

129

134

139

144

149

156

162

168

173

Folk für jede Gelegenheit!

Folkmusic lässt sich schon mit einer Geige allein ganz vortrefflich musizieren. Kommen andere Melodieinstrumente dazu, sind Spielformen rasch improvisiert. Die vorliegenden Arrangements sollen zu einem freien Umgang mit dem Material anregen. Einerseits muss die Besetzung nicht vollständig sein, andererseits dürfen mit oder statt den Streichern auch Flöten und Oboen gern mitspielen. Allfällige Oktavversetzungen sind erwünscht. Frei erfundene Zusatzstimmen bereichern den Sound. Perkussionsinstrumente können improvisierend mitspielen. Die mögliche Besetzung ist weitgehend frei. Sie reicht von der fiedelnden Sologeige bis zum grossen Orchester.

Nach Belieben können die Stücke oder Abschnitte daraus einmal oder mehrfach wiederholt werden. Wem ein Arrangement nicht gefällt, soll es durch ein eigenes oder ein anderes ersetzen. Die Stücke mögen nahtlos hintereinander gespielt oder frei zu Suiten zusammengestellt werden.

H. Br.