

Sinfonia B-Dur

Joseph Aloys Schmittbauer

Allegro assai

Oboe 2

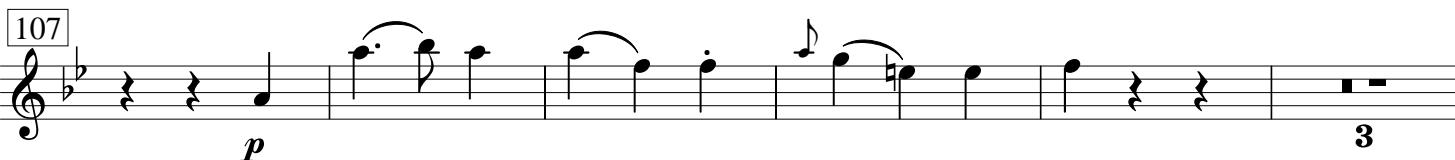
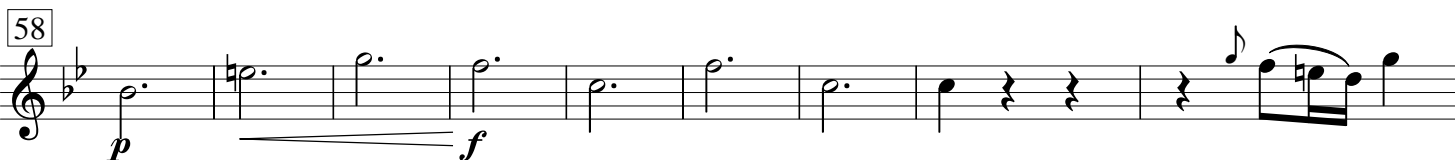
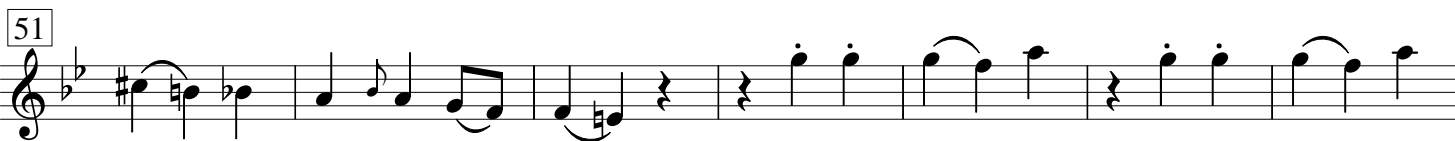

115

7

f

120

f

132

4

pp

141

f

147

f

156

6

f

170

pp

14

f

191

f

197

f

203

f

210

4

p

Allegretto

4 *p* 7

16 *p* 3 7 *p*

28 1. 2.

36 *f* 4

44 *f* 6

54 *fp*

60 2 *f*

66 *pp*

71 *f* *f*

77 *f* 5 *p*

87 3 *f* 2 *f* 3

99 *pp*

Menuet

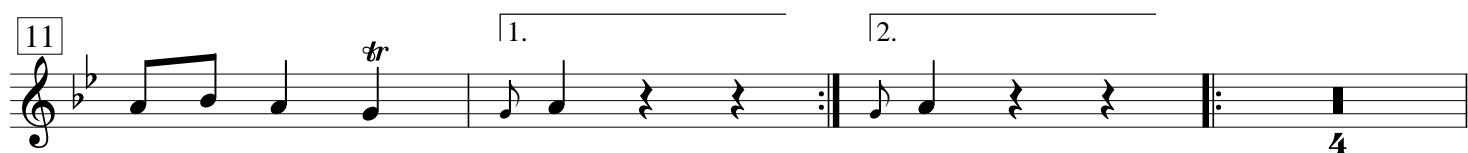
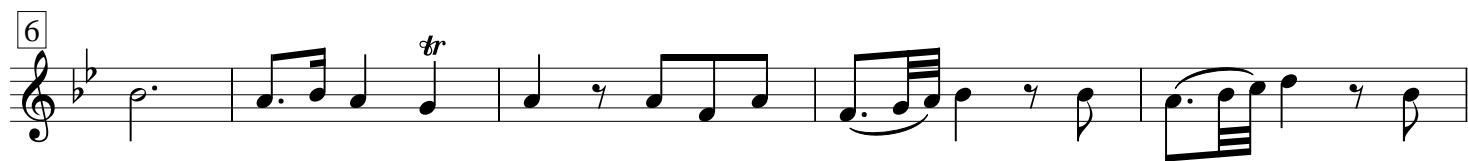

Trio

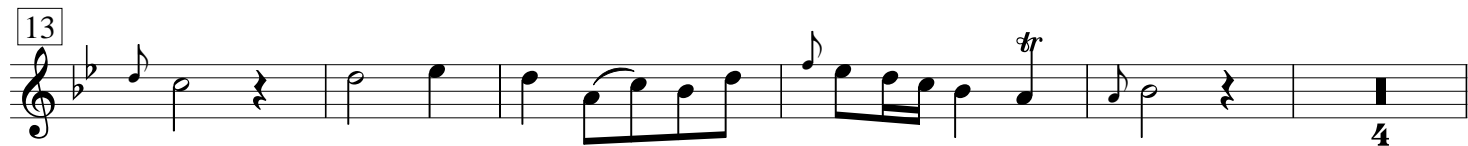
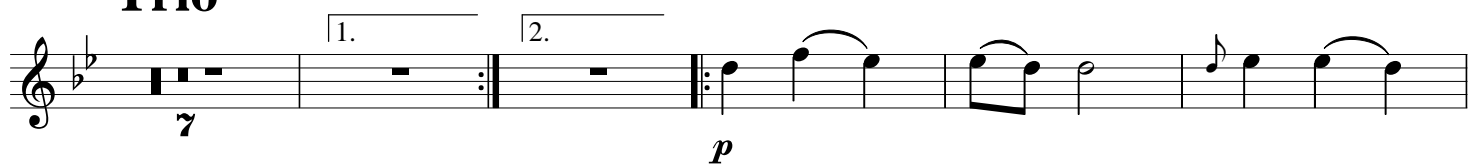

Rondo

Andantino

15 *f*

22

31 *p* 3 *f*

44 *tr* 2 *f* *f*

52 *p* *f* *p* *f*

57 *Solo*

63 *tr* *tr*

68

73 *tr*

78 *p* *pp*

83 *Adagio* *Tempo con più moto* 4 *f*

95 *f*

108 34

147 *p* *pp*

153 *Adagio* *Tempo ancora con moto quasi allegro* 4 *f*

165 7 *f*

176

181 *p*

187 2 2

197 *f*

204 *Solo* *p*

209 *Adagio*

Prestissimo

214 *f*

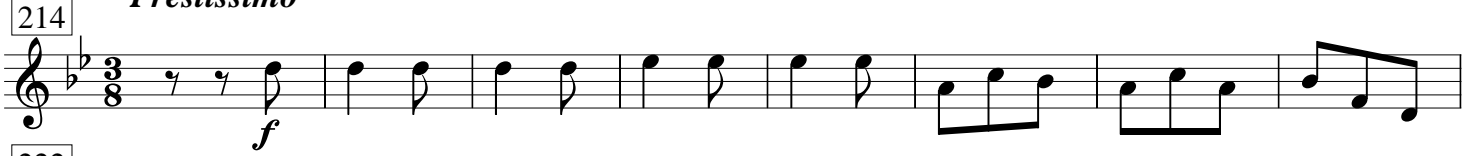

222

231

239 16

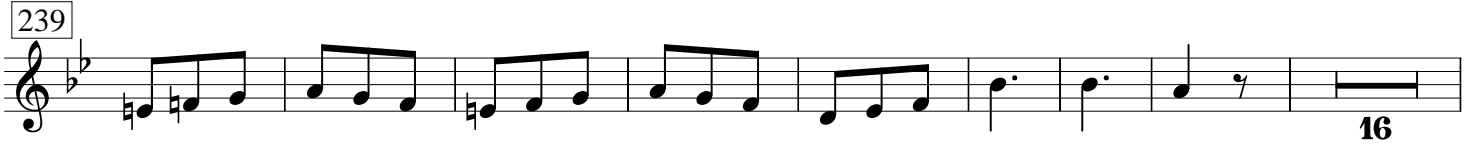

263 20 *f*

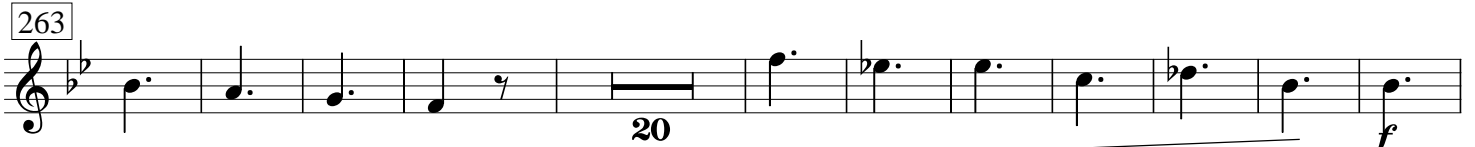

294 *pp* 16 *pp* 20

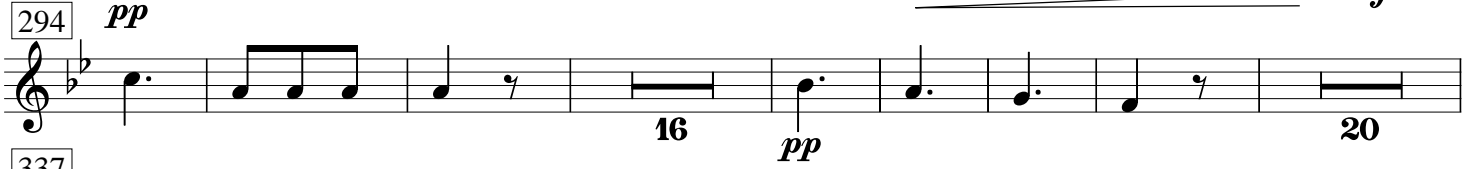

337 *f*

345

352

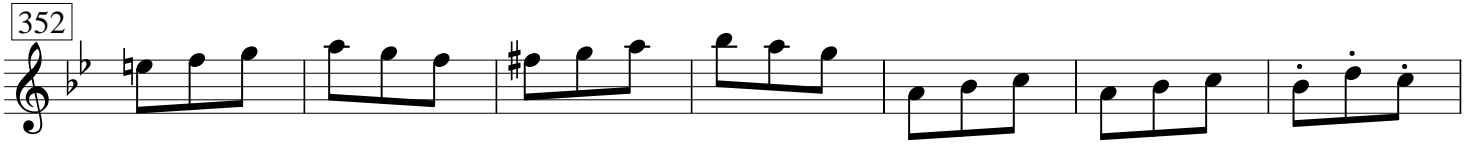

359

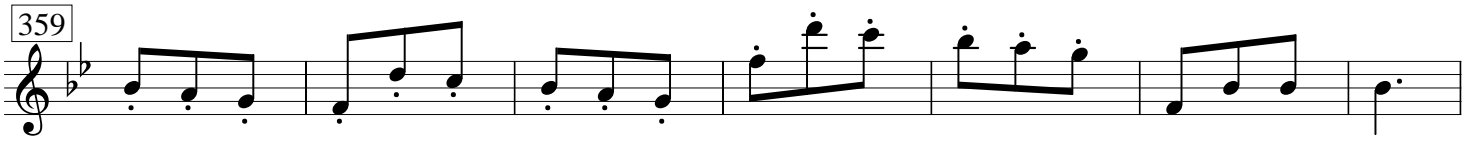

366

373

382

