

FANFARES et SIMPHONIES - Mouret - Score

5 1.

Hn. 1

Hn. 2

B \flat Tpt. 1

B \flat Tpt. 2

B \flat Tpt. 3

B \flat Tpt. 4

Tbn. 1

Tbn. 2

Tbn. 3

B. Tbn.

Tuba

5 1.

Timp.

tr

tr

9 | 2.

Hn. 1 *mf*

Hn. 2 *mf*

B \flat Tpt. 1 *tr*

B \flat Tpt. 2 *tr*

B \flat Tpt. 3

B \flat Tpt. 4

Tbn. 1

Tbn. 2

Tbn. 3

B. Tbn.

Tuba *mf*

Timp. *tr*

14

Hn. 1

Hn. 2

B \flat Tpt. 1

B \flat Tpt. 2

B \flat Tpt. 3

B \flat Tpt. 4

Tbn. 1

Tbn. 2

Tbn. 3

B. Tbn.

Tuba

14

Timp.

24

Hn. 1

Hn. 2

B \flat Tpt. 1

B \flat Tpt. 2

B \flat Tpt. 3

B \flat Tpt. 4

Tbn. 1

Tbn. 2

Tbn. 3

B. Tbn.

Tuba

24

Timp.

mp

mp

mp

mp

28

Hn. 1: Treble clef, key signature of one flat. Measures 28-32: eighth-note runs, quarter notes, and quarter rests.

Hn. 2: Treble clef, key signature of one flat. Measures 28-32: rests, then quarter notes with accents starting in measure 30.

B♭ Tpt. 1: Treble clef, key signature of one sharp. Measures 28-32: quarter notes, eighth-note runs, and quarter notes.

B♭ Tpt. 2: Treble clef, key signature of one sharp. Measures 28-32: quarter notes, eighth-note runs, and quarter notes.

B♭ Tpt. 3: Treble clef, key signature of one sharp. Measures 28-32: quarter notes, eighth-note runs, and quarter notes.

B♭ Tpt. 4: Treble clef, key signature of one sharp. Measures 28-32: eighth-note runs, quarter notes, and quarter notes with accents.

Tbn. 1: Bass clef, key signature of one flat. Measures 28-32: rests, then quarter notes with accents starting in measure 30.

Tbn. 2: Bass clef, key signature of one flat. Measures 28-32: rests.

Tbn. 3: Bass clef, key signature of one flat. Measures 28-32: rests.

B. Tbn.: Bass clef, key signature of one flat. Measures 28-32: rests.

Tuba: Bass clef, key signature of one flat. Measures 28-32: rests.

28

33

Hn. 1

Hn. 2

B \flat Tpt. 1

B \flat Tpt. 2

B \flat Tpt. 3

B \flat Tpt. 4

Tbn. 1

Tbn. 2

Tbn. 3

B. Tbn.

Tuba

Timp.

mp

mp

mp

33

38

Hn. 1

Hn. 2

B \flat Tpt. 1

B \flat Tpt. 2

B \flat Tpt. 3

B \flat Tpt. 4

Tbn. 1

Tbn. 2

Tbn. 3

B. Tbn.

Tuba

38

Timp.

p

p

43

Hn. 1

Hn. 2

B \flat Tpt. 1

B \flat Tpt. 2

B \flat Tpt. 3

B \flat Tpt. 4

Tbn. 1

Tbn. 2

Tbn. 3

B. Tbn.

Tuba

43

Timp.

48

Hn. 1

Hn. 2

B \flat Tpt. 1

B \flat Tpt. 2

B \flat Tpt. 3

B \flat Tpt. 4

Tbn. 1

Tbn. 2

Tbn. 3

B. Tbn.

Tuba

48

Timp.

58

Hn. 1

Hn. 2

B♭ Tpt. 1

B♭ Tpt. 2

B♭ Tpt. 3

B♭ Tpt. 4

Tbn. 1

Tbn. 2

Tbn. 3

B. Tbn.

Tuba

58

Timp.

64

Hn. 1

Hn. 2

B \flat Tpt. 1

B \flat Tpt. 2

B \flat Tpt. 3

B \flat Tpt. 4

Tbn. 1

Tbn. 2

Tbn. 3

B. Tbn.

Tuba

64

Timp.

69

69

Hn. 1

Hn. 2

B \flat Tpt. 1

B \flat Tpt. 2

B \flat Tpt. 3

B \flat Tpt. 4

Tbn. 1

Tbn. 2

Tbn. 3

B. Tbn.

Tuba

Timp.

tr

tr

tr

tr

76

Hn. 1

Hn. 2

B \flat Tpt. 1

B \flat Tpt. 2

B \flat Tpt. 3

B \flat Tpt. 4

Tbn. 1

Tbn. 2

Tbn. 3

B. Tbn.

Tuba

76

Timp.

88

Hn. 1

Hn. 2

B \flat Tpt. 1

B \flat Tpt. 2

B \flat Tpt. 3

B \flat Tpt. 4

Tbn. 1

Tbn. 2

Tbn. 3

B. Tbn.

Tuba

88

Timp.

mf

mf

mf

104

Hn. 1
 Hn. 2
 B \flat Tpt. 1
 B \flat Tpt. 2
 B \flat Tpt. 3
 B \flat Tpt. 4
 Tbn. 1
 Tbn. 2
 Tbn. 3
 B. Tbn.
 Tuba
 Timp.

110

Hn. 1

Hn. 2

B \flat Tpt. 1

B \flat Tpt. 2

B \flat Tpt. 3

B \flat Tpt. 4

Tbn. 1

Tbn. 2

Tbn. 3

B. Tbn.

Tuba

110

Timp.

116

Hn. 1

Hn. 2

B \flat Tpt. 1

B \flat Tpt. 2

B \flat Tpt. 3

B \flat Tpt. 4

Tbn. 1

Tbn. 2

Tbn. 3

B. Tbn.

Tuba

116

Timp.

Detailed description of the musical score: The score is for a brass ensemble. It begins at measure 116. The Horns 1 and 2 parts play a melodic line with eighth and sixteenth notes. The Trumpets 1 and 2 play a rhythmic pattern of eighth notes. The Trumpets 3 and 4 play a similar rhythmic pattern. The Trombones 1, 2, and 3 play a rhythmic pattern of eighth notes. The Bass Trombone and Tuba parts play a rhythmic pattern of eighth notes. The Timpani part plays a rhythmic pattern of eighth notes. The key signature is one sharp (F#) and the time signature is 2/4. The score is written in a standard musical notation with a grand staff for each instrument.

123

Hn. 1

Hn. 2

B \flat Tpt. 1

B \flat Tpt. 2

B \flat Tpt. 3

B \flat Tpt. 4

Tbn. 1

Tbn. 2

Tbn. 3

B. Tbn.

Tuba

123

Timp.

3 3

4. Air guay

129

The musical score is arranged in a standard orchestral layout with the following parts from top to bottom:

- Hn. 1** (Horn 1): Treble clef, G-clef, 6/8 time signature. Starts with a quarter rest, followed by a dotted quarter note, then eighth notes.
- Hn. 2** (Horn 2): Treble clef, G-clef, 6/8 time signature. Similar to Hn. 1 but with a different rhythmic pattern in the second measure.
- B♭ Tpt. 1** (Trumpet 1): Treble clef, F-clef, 6/8 time signature. Features a melodic line with eighth notes and a trill in the third measure.
- B♭ Tpt. 2** (Trumpet 2): Treble clef, F-clef, 6/8 time signature. Similar to B♭ Tpt. 1 but with a different rhythmic pattern.
- B♭ Tpt. 3** (Trumpet 3): Treble clef, F-clef, 6/8 time signature. Features a melodic line with eighth notes and a trill in the third measure.
- B♭ Tpt. 4** (Trumpet 4): Treble clef, F-clef, 6/8 time signature. Similar to B♭ Tpt. 3 but with a different rhythmic pattern.
- Tbn. 1** (Trombone 1): Bass clef, F-clef, 6/8 time signature. Features a melodic line with eighth notes.
- Tbn. 2** (Trombone 2): Bass clef, F-clef, 6/8 time signature. Similar to Tbn. 1 but with a different rhythmic pattern.
- Tbn. 3** (Trombone 3): Bass clef, F-clef, 6/8 time signature. Similar to Tbn. 2 but with a different rhythmic pattern.
- B. Tbn.** (Baritone Trombone): Bass clef, F-clef, 6/8 time signature. Features a melodic line with eighth notes.
- Tuba**: Bass clef, F-clef, 6/8 time signature. Features a melodic line with eighth notes.
- Timp.** (Timpani): Bass clef, F-clef, 6/8 time signature. Features a rhythmic pattern of eighth notes.

129

135

Hn. 1

Hn. 2

B \flat Tpt. 1

B \flat Tpt. 2

B \flat Tpt. 3

B \flat Tpt. 4

Tbn. 1

Tbn. 2

Tbn. 3

B. Tbn.

Tuba

135

Timp.

139

Hn. 1
 Hn. 2
 B♭ Tpt. 1
 B♭ Tpt. 2
 B♭ Tpt. 3
 B♭ Tpt. 4
 Tbn. 1
 Tbn. 2
 Tbn. 3
 B. Tbn.
 Tuba
 Timp.

139

142

Hn. 1

Hn. 2

B \flat Tpt. 1

B \flat Tpt. 2

B \flat Tpt. 3

B \flat Tpt. 4

Tbn. 1

Tbn. 2

Tbn. 3

B. Tbn.

Tuba

142

Timp.

145

1. 2.

Hn. 1

Hn. 2

B \flat Tpt. 1

B \flat Tpt. 2

B \flat Tpt. 3

B \flat Tpt. 4

Tbn. 1

Tbn. 2

Tbn. 3

B. Tbn.

Tuba

145

1. 2.

Timp.

FANFARES et SIMPHONIES

for 2 Horns, 4 Trumpets, 4 Trombones,
Tuba & Timpani

Horn in F 1

Jean-Joseph Mouret (1682 - 1738)
Arr. Michel Rondeau

1. Rondeau $\text{♩} = 70$

6 1. 2 2.

mf

12

17 3

mf

25

mp

31

37

p

43

50

rit.

55 2. Moderato

FANFARES et SIMPHONIES

for 2 Horns, 4 Trumpets, 4 Trombones,
Tuba & Timpani

Horn in F 2

Jean-Joseph Mouret (1682 - 1738)

Arr. Michel Rondeau

1. Rondeau $\text{♩} = 70$

6 1. 2. 2.

12

17 3 mf

25 3 mp

33

39 p

45

52 2. Moderato rit.

59 8

73

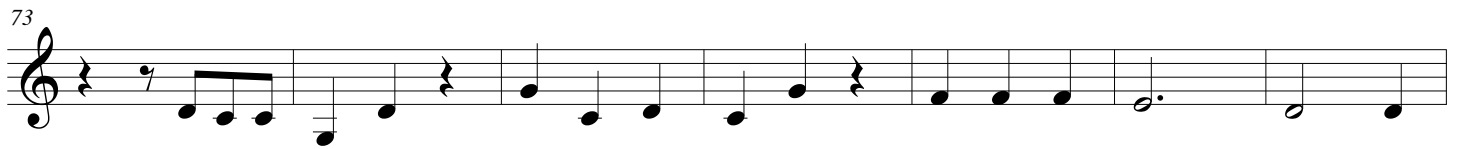

80

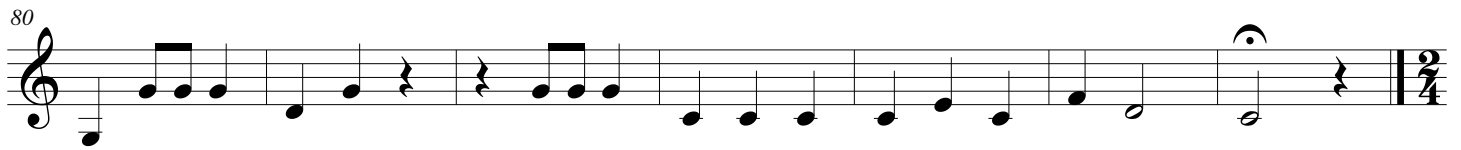

87 **3. Fanfare**

96

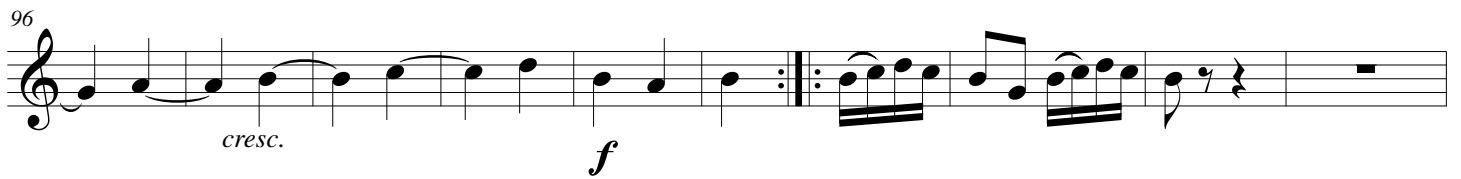

105

113

122

130 **4. Air guay**

137

143

FANFARES et SIMPHONIES

for 2 Horns, 4 Trumpets, 4 Trombones,
Tuba & Timpani

Trumpet in B \flat 1

Jean-Joseph Mouret (1682 - 1738)

Arr. Michel Rondeau

1. Rondeau $\text{♩} = 70$

74 *tr*

82 **3. Fanfare**

mf

89 **5**

p *cresc.*

99 **f**

107 *tr*

115 **2** **4**

126 **4. Air guay**

134 **3**

141

145 **1.** **2.**

FANFARES et SIMPHONIES

for 2 Horns, 4 Trumpets, 4 Trombones,
Tuba & Timpani

Trumpet in B \flat 2

Jean-Joseph Mouret (1682 - 1738)

Arr. Michel Rondeau

1. Rondeau $\text{♩} = 70$

74 *tr*

82

3. Fanfare

87 *mf* *p* *cresc.*

98 *f*

105 *tr*

113 *2*

122 *3*

4. Air guay

130 *3*

139

144 *1.* *2.*

FANFARES et SIMPHONIES

for 2 Horns, 4 Trumpets, 4 Trombones,
Tuba & Timpani

Trumpet in B \flat 3

Jean-Joseph Mouret (1682 - 1738)

Arr. Michel Rondeau

1. Rondeau $\text{♩} = 70$

5

11

27

32

44

49

55

2. Moderato

8

FANFARES et SIMPHONIES - Mouret - B♭ Trumpet 3

69 *tr* **8** *tr*

84 *tr* **3. Fanfare** *mf*

92 *cresc.*

99 *f*

106

114

123 *tr*

4. Air guay *tr* **4**

139 **3**

145 **1.** **2.**

FANFARES et SIMPHONIES

for 2 Horns, 4 Trumpets, 4 Trombones,
Tuba & Timpani

Trumpet in B \flat 4

Jean-Joseph Mouret (1682 - 1738)

1. Rondeau $\text{♩} = 70$

Arr. Michel Rondeau

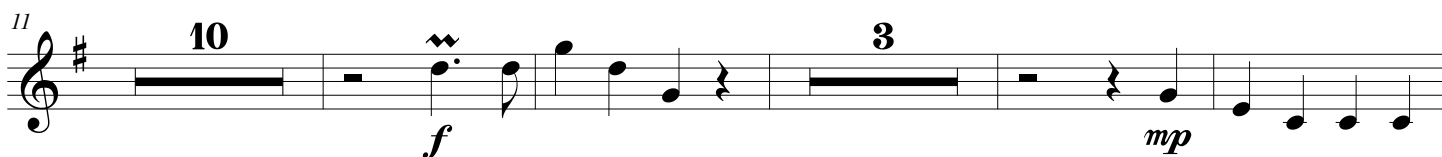

2. Moderato

FANFARES et SIMPHONIES - Mouret - B \flat Trumpet 4

79 *tr* *tr* *tr*

3. Fanfare

87 *mf*

95 5

106

114

123 *tr*

4. Air guay

130 3 3

142 1. 2.

FANFARES et SIMPHONIES

for 2 Horns, 4 Trumpets, 4 Trombones,
Tuba & Timpani

Trombone 1

Jean-Joseph Mouret (1682 - 1738)

Arr. Michel Rondeau

1. Rondeau $\text{♩} = 70$

6 *f*

6 1. 2. 7

18 *f*

24 3 *mp*

32 3

40 3

48 *rit.*

55 8

2. Moderato

68

8

81

3. Fanfare

87

mf

5

111

120

4. Air guay

130

137

143

1.

FANFARES et SIMPHONIES

for 2 Horns, 4 Trumpets, 4 Trombones,
Tuba & Timpani

Trombone 2

Jean-Joseph Mouret (1682 - 1738)

Arr. Michel Rondeau

1. Rondeau $\text{♩} = 70$

1. *f*

6 1. 2. 7 *f*

18 *f*

23 9 *mp*

43 3 *mp*

51 2. Moderato 9 *rit.*

65 8 *mp*

FANFARES et SIMPHONIES - Mouret - Trombone 2

79

87 **3. Fanfare**

111

120

130 **4. Air guay**

137

144

FANFARES et SIMPHONIES

for 2 Horns, 4 Trumpets, 4 Trombones,
Tuba & Timpani

Trombone 3

Jean-Joseph Mouret (1682 - 1738)

Arr. Michel Rondeau

1. Rondeau $\text{♩} = 70$

f

1. 2. 7

f

9 *mp*

3

2. Moderato

rit. 10

8

81

81

87 **3. Fanfare**

87

mf *f*

5

97

111

120

130 **4. Air guay**

130

137

2

144

1. 2.

FANFARES et SIMPHONIES

for 2 Horns, 4 Trumpets, 4 Trombones,
Tuba & Timpani

Bass Trombone

Jean-Joseph Mouret (1682 - 1738)

Arr. Michel Rondeau

1. Rondeau $\text{♩} = 70$

7

1. 2. 7

19 *f*

26 9 *mp*

40

47 *rit.*

2. Moderato

55

63

FANFARES et SIMPHONIES

for 2 Horns, 4 Trumpets, 4 Trombones,
Tuba & Timpani

Tuba

Jean-Joseph Mouret (1682 - 1738)

Arr. Michel Rondeau

1. Rondeau $\text{♩} = 70$

7

f

7

1. 2.

mf

13

f

20

27

7

mp

39

3

47

rit.

2. Moderato

55

8

69

84

3. Fanfare

94

104

113

122

4. Air guay

130

138

143

FANFARES et SIMPHONIES

for 2 Horns, 4 Trumpets, 4 Trombones,
Tuba & Timpani

Timpani (C-F)

Jean-Joseph Mouret (1682 - 1738)

Arr. Michel Rondeau

1. Rondeau $\text{♩} = 70$

5

f

5

1.

9

2.

tr

7

f

20

25

20

49

tr

rit.

2. Moderato

55

7

67

7

79

3. Fanfare

85

92

104

123

4. Air guay

130

137

142
