

Violonchelo

Cuarteto No 21

en Re Mayor, K.575
"Prussian"

Wolfgang Amadeus Mozart
transcrip. Gory
info@gory.jazztel.es

Allegretto

8

sotto voce

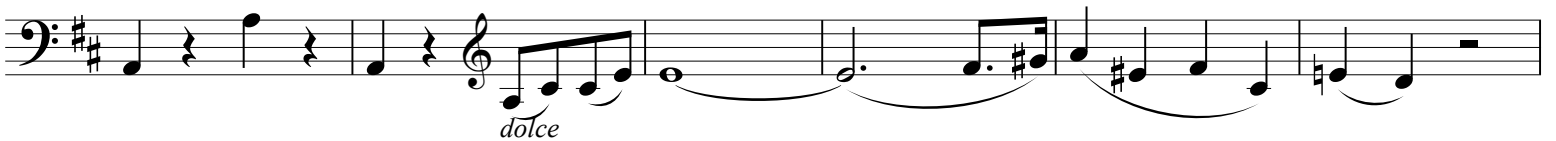

f 3 3 *p* *cresc.* *f*

p

p

p 2

p

p 2

p

f 3

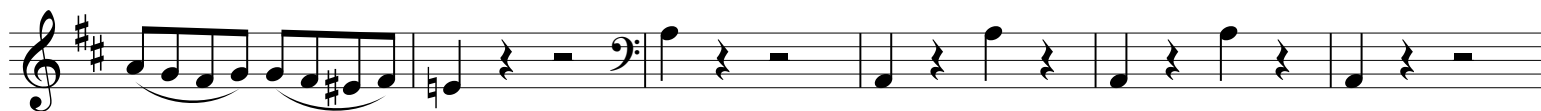
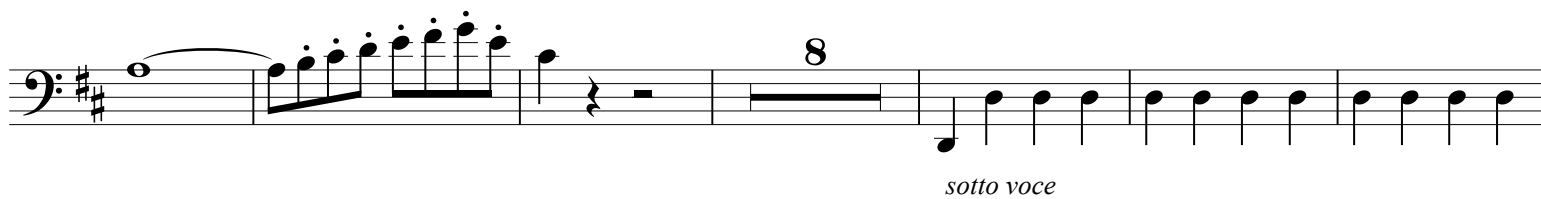
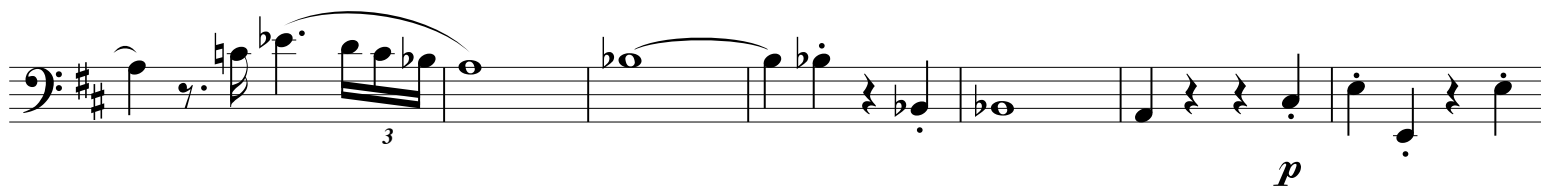

f *p* *cresc.* *f*

p

f

Andante

sotto voce

cresc. *f* *p*

cresc. *f* *p*

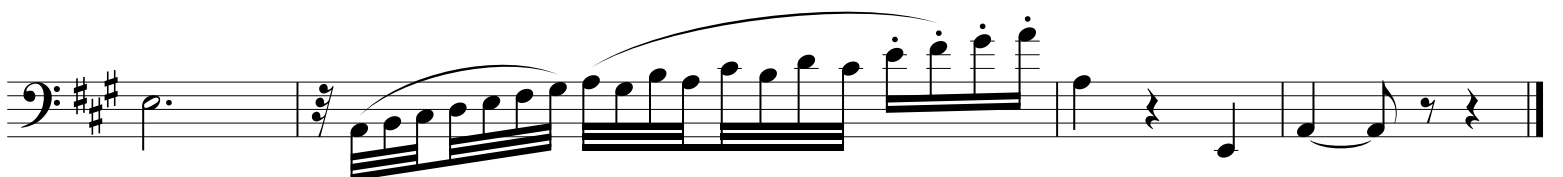
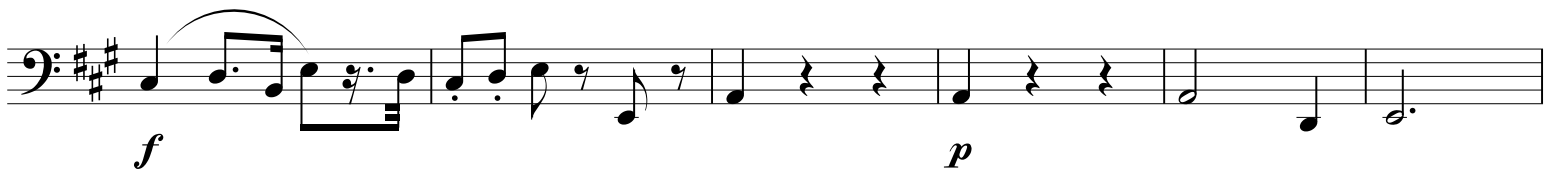
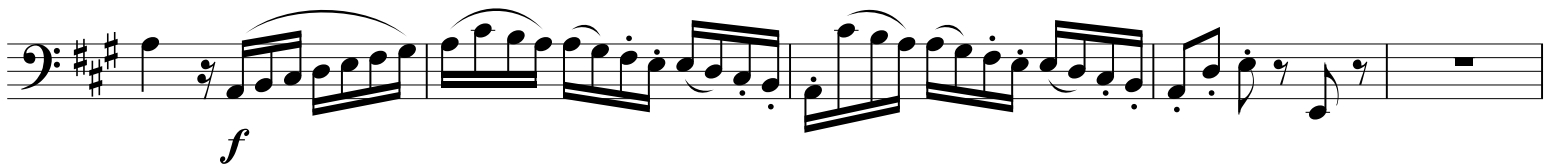

MENUETTO

Allegretto

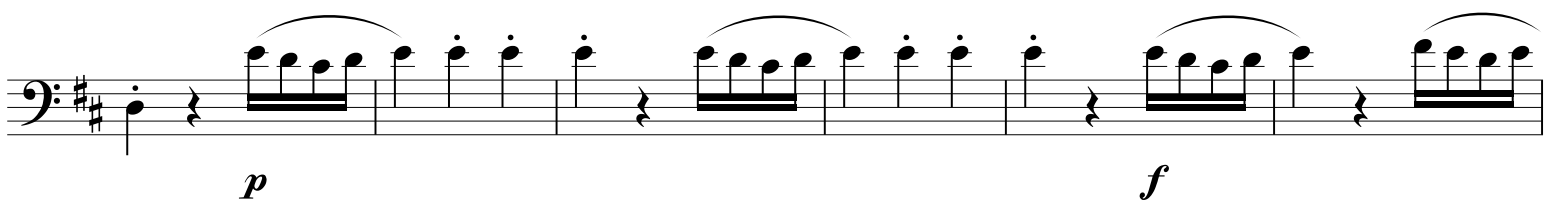
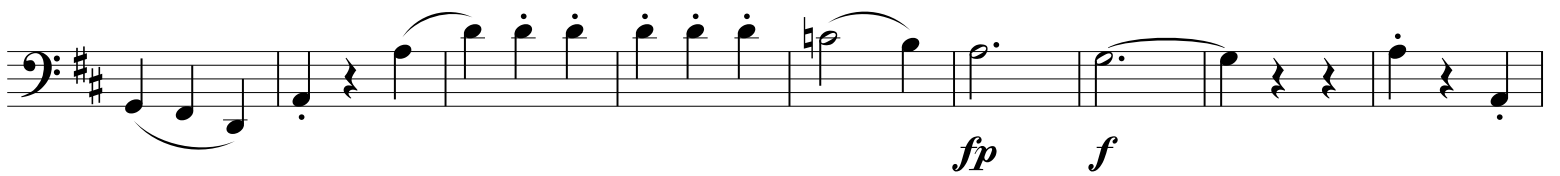
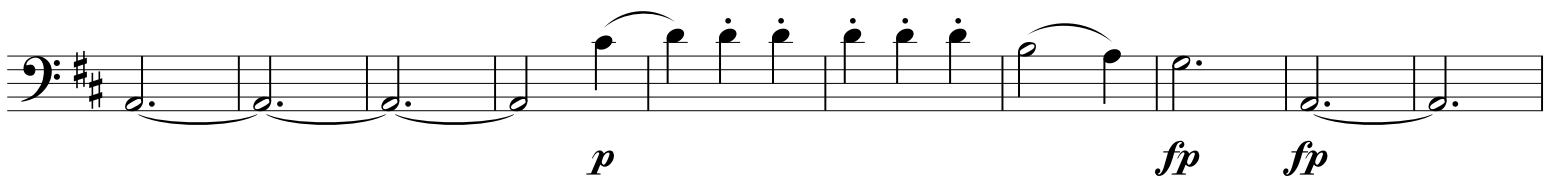
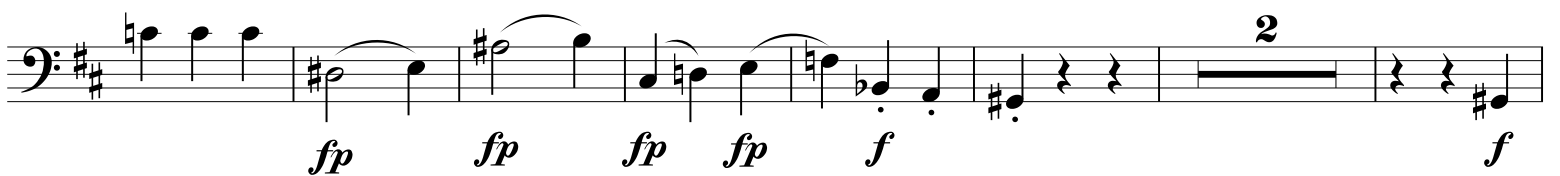
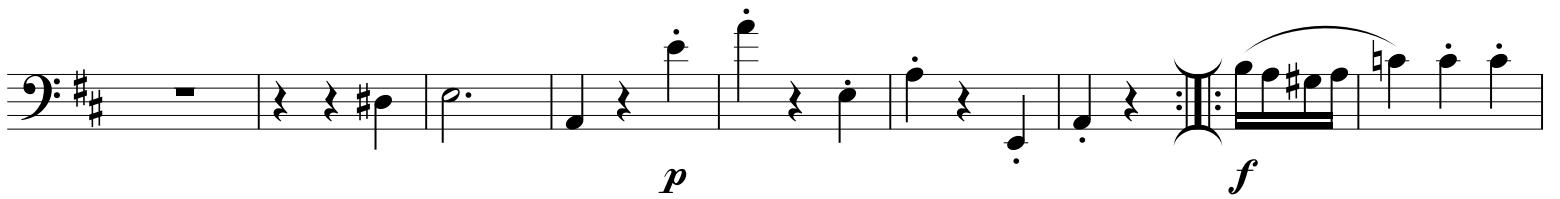
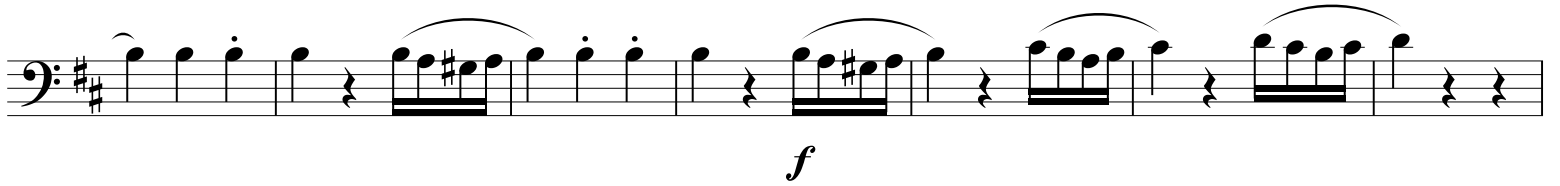
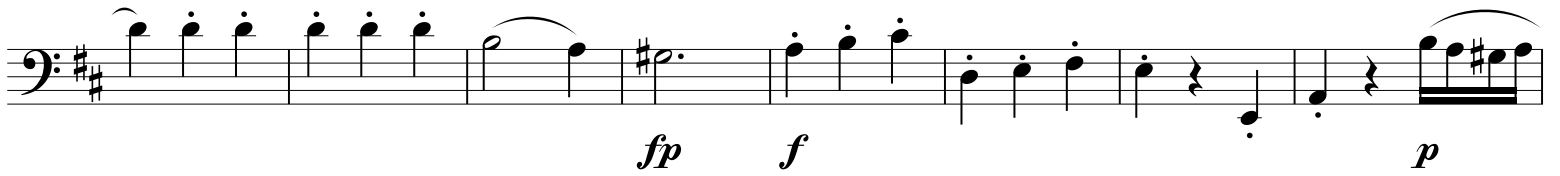
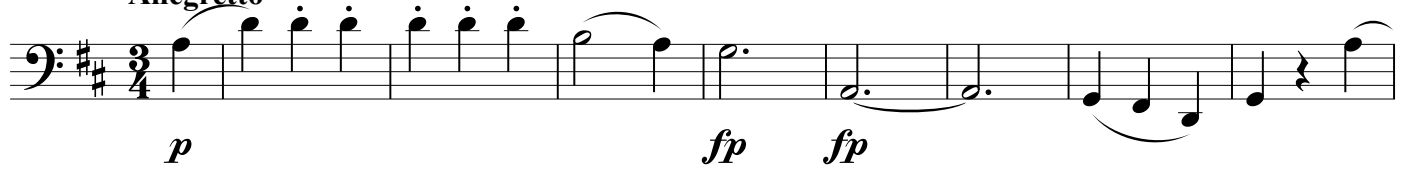

Trio

Allegretto

p *mfp*

f

p *sf* *p*

sf

p

mf *f*

9

p

11

f

p

sf

p

sf

tr

3 3 3 3 3

p

sfp

sfp

p

mfp

mfp

mf p mf p mf p

mfp mfp mfp

f f f

sf sf

sf sf

mfp p f

p

cresc. f

p f