

Concerto C-Dur

Allegro moderato

Johann K uchler

Viola

6

f

11

16

p

23

29

34

38

p

42

fp

f

47

53

p

60

68

f

p

76

85

91

96

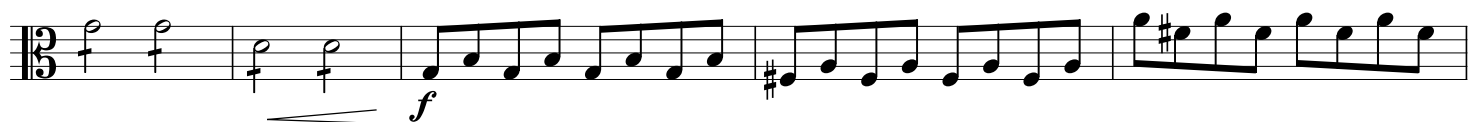

101

105

110

116

124

132

139

144

150

157

165

171

178

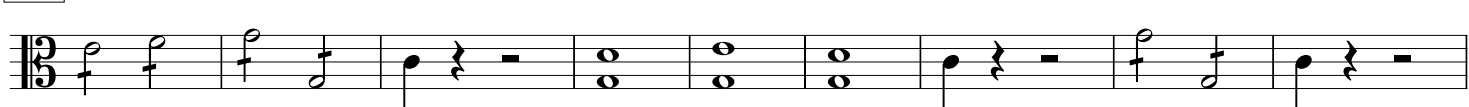

187

192

197

Adagio

5 *p* *pizz.*

9

13

17

21 *arco* *p*

25 *pizz.*

29 *arco*

Menuetto Rondo

10 *p* *f* *simile*

19 *p*

28 *f* *p*

37

46

55

64

71

79

89

97

104

111

119

127

134
