

Contrabassi

ՌԵՔՎԻԵՄ

լարային նվագախմբի համար

REQUIEM

For String Orchestra

Op. 80 (1983)

Durata 20 min.

Վահրամ ԲԱԲԱՅԱՆ
Vahram BABAYAN

Comodo ♩ = 80

1 *pizz.* 2 *pp*

6 *arco* 3 *p*

1 2 *p*

17 *pizz.* *arco*

22 2 *mf* *p*

28 4 *p*

33 *pizz.* 3 *mp*

Contrabassi

38 *arco*

mp poco a poco cresc.

4

f *cresc.*

51 *ff* *dim.*

5

57 *8*

69 *sub. p* *mp*

6

75 *2* *p*

78

80 *2* *p* *2*

7

p *mp* *p* *mp*

91 *p* *mp* *p*

95

8

6

103

109

9 Allegretto ♩ = 108

117

121 *marcatissimo*

125

128

10

6

11

ff

139

142

rit.

12

Larghetto ♩ = 60

p

152

156

13

pizz. *arco*
mp *mf* *p* *mf* 3

14

Tempo I

pp

171

175

15

5

rit.
2

Larghetto ♩ = 60

186

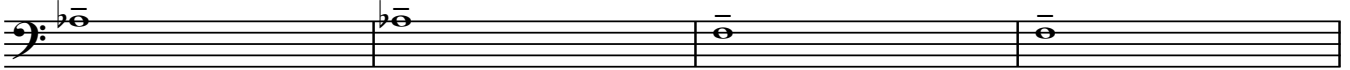

p

16

Tempo I

17

sfz

sfz

sfz

sfz

sfz

sfz

ff

201

6

sfz

f

18

209

sfz

211

sfz

214 *marcatissimo*

19

216

sfz

cresc.

sfz

ff

220

222

226

20 Maestoso ♩ = 72

230

233

237

239

21

246

Larghetto ♩ = 60

251

22 Andantino ♩ = 72
3

258

266

270

274

24

25

291

295

300

26

Larghetto ♩ = 60

310

A tempo

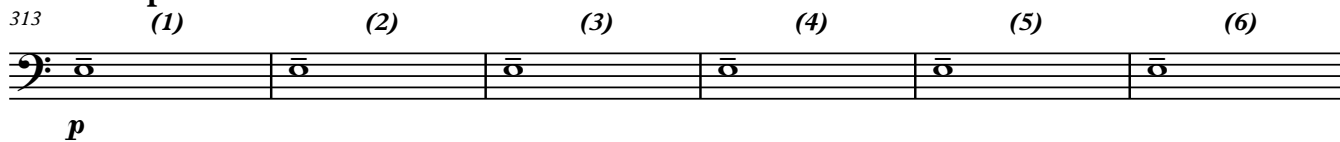

27

324

329

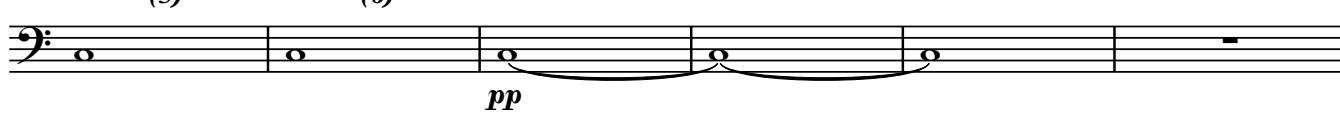

28

Andantino, sostenuto ♩ = 69

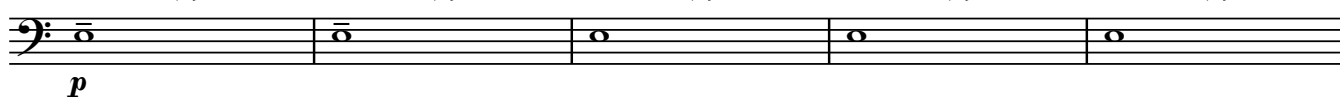

340

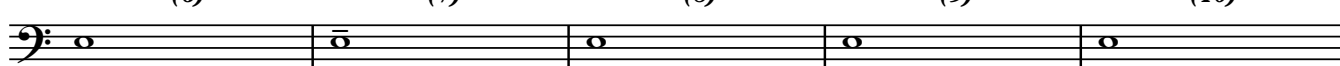

29

350

355

30

360

365

369

(1)

(2)

(3)

(4)

373

(5)

(6)

(7)

376

(8)

(9)

(10)

pizz.
