

# Dedicação nº 1

Bassoons

(dedicada ao amigo José Flávio Pereira)

Hércules Alves

## Prelúdio 9

8 *Solo optional*  
*mf*

15 *tutti*  
*mp*

22 25 8 33  
*mf*

36 41  
*f*

43 49  
*f*

50 *trm*

55 57  
*mf*

60 *deces...*

65 67 **Allegretto**

71 75

77

83

85

92

8

3

108 Andante legato

Solo optional

108

113

120

124

128

poco andante Allegro Valsinha

120

4

4

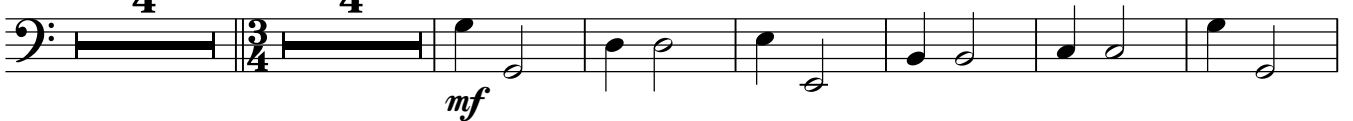

134

136

142

144

149

poco rit. . . . . Menos movido

3

157 **157** Presto

173 **173**

205 **205**

**209**

212 213

218 **molto rall.** 219 **Pomposo**

225 **molto rall.**

231 **Grandioso, maestoso**

231
