Ayres 65

Corant
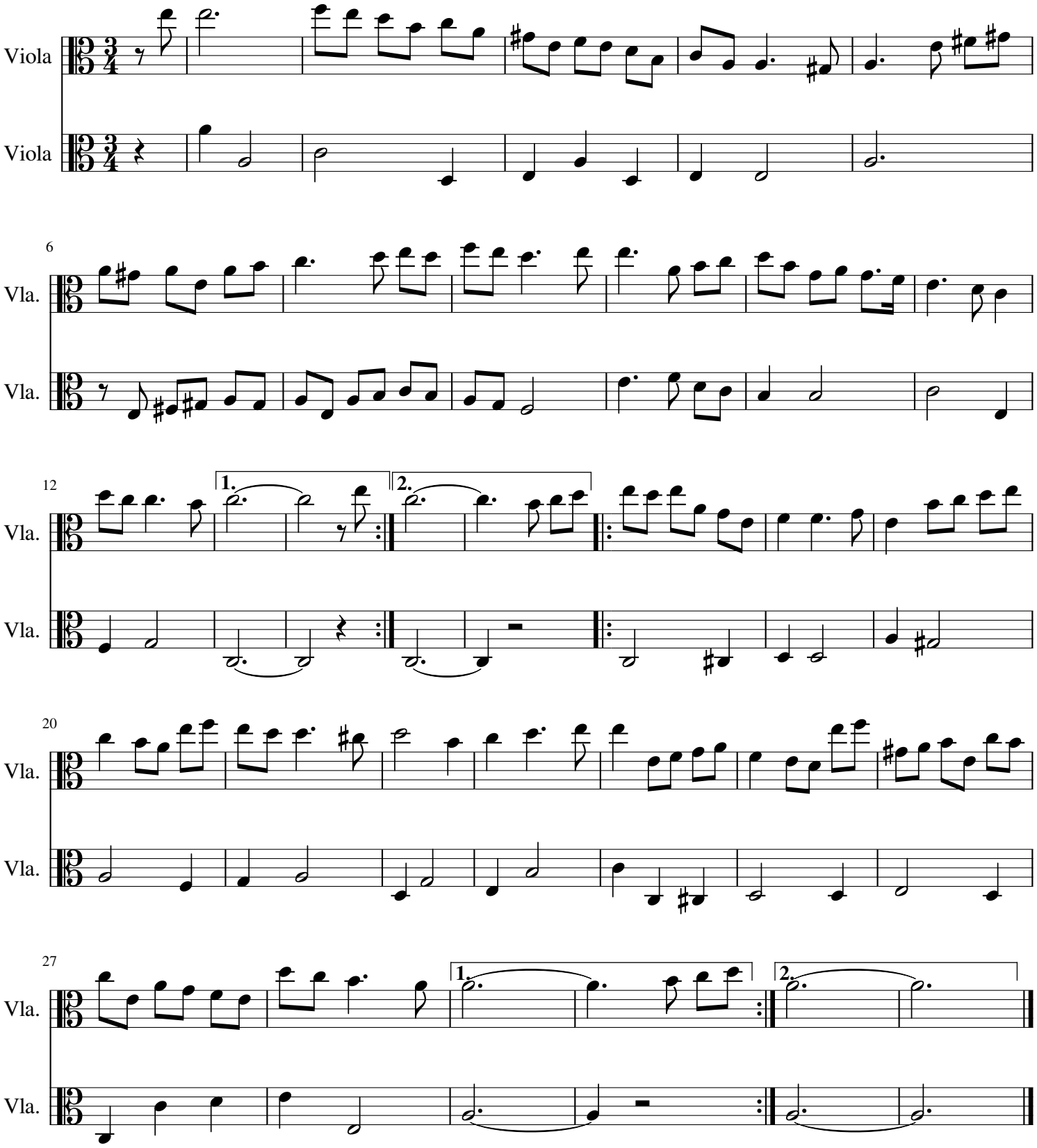
Christopher Gibbons
Arr. G.H.Kruithof