

GAVOTTE in F MAJOR

(from: Overture - Suite in F major)

for Trumpet and Organ

Johann Friedrich Fasch (1688 - 1758)

Arr. Michel Rondeau

Score (03':10")

Allegro $\text{♩} = 100$

Trumpet in C

Organ

C Tpt.

Org.

C Tpt.

Org.

C Tpt.

Org.

GAVOTTE in F MAJOR - Fasch - Score

22

C Tpt.

Org.

27

C Tpt.

Org.

33

C Tpt.

Org.

39

C Tpt.

Org.

GAVOTTE in F MAJOR - Fasch - Score

45

C Tpt.

Org.

51

C Tpt.

Org.

57

C Tpt.

Org.

63

C Tpt.

Org.

GAVOTTE in F MAJOR - Fasch - Score

69

C Tpt.

Org.

75

C Tpt.

Org.

81

C Tpt.

Org.

86

C Tpt.

Org.

GAVOTTE in F MAJOR

(from: *Ouverture - Suite in F major*)

for Trumpet and Organ

Johann Friedrich Fasch (1688 - 1758)

Arr. Michel Rondeau

Trumpet in B \flat

Allegro $\text{♩} = 100$

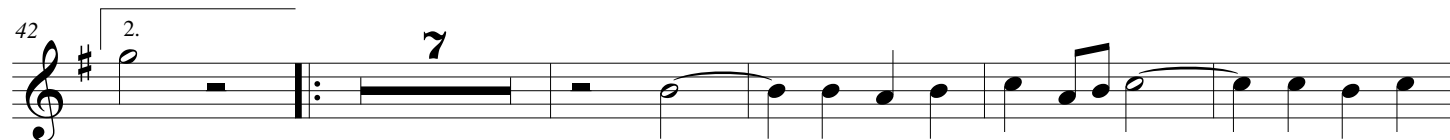
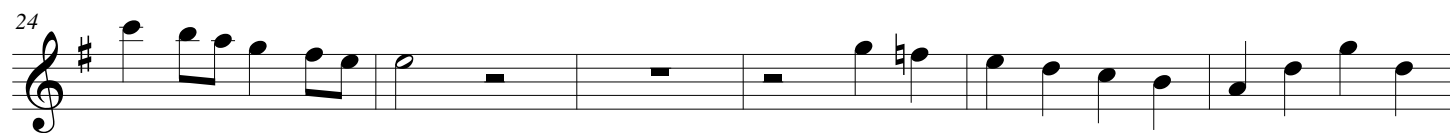
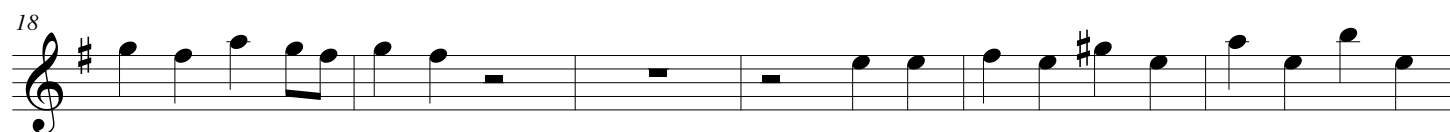
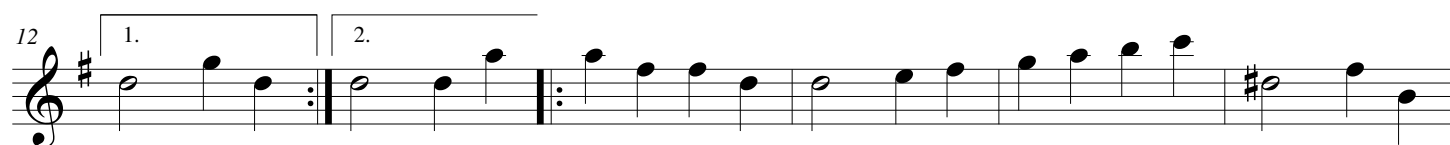
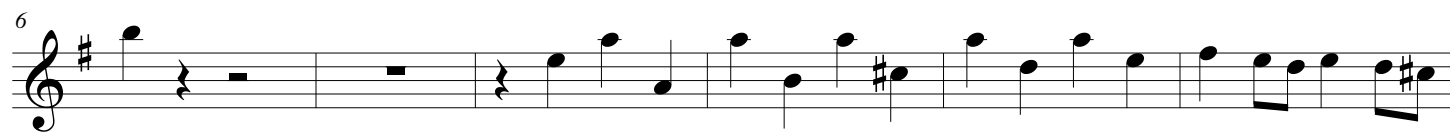

GAVOTTE in F MAJOR - Fasch - B \flat Trumpet

54

1. 2.

60

67

3

75

81

86

1.

GAVOTTE in F MAJOR

(from: *Ouverture - Suite in F major*)

for Trumpet and Organ

Johann Friedrich Fasch (1688 - 1758)

Arr. Michel Rondeau

Trumpet in C

Allegro $\text{♩} = 100$

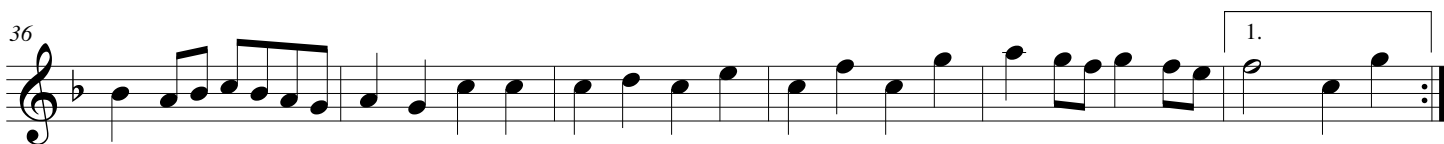
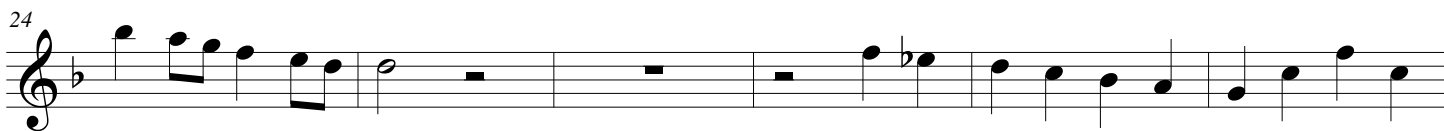
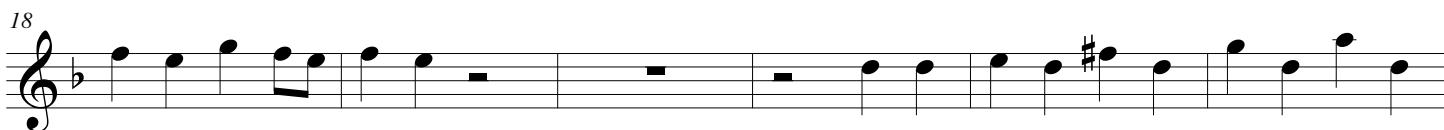
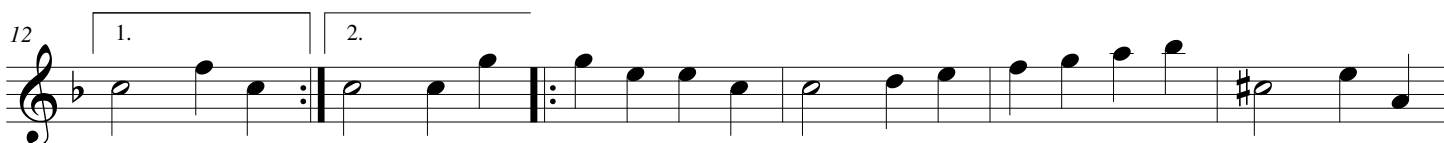

GAVOTTE in F MAJOR - Fasch - C Trumpet

54

1. 2.

60

67

3

75

81

86

1. 2.

GAVOTTE in F MAJOR

(from: Overture - Suite in F major)

for Trumpet and Organ

Johann Friedrich Fasch (1688 - 1758)

Arr. Michel Rondeau

Organ

Trumpet in C

Allegro $\text{♩} = 100$

C Tpt.

Org.

C Tpt.

Org.

C Tpt.

Org.

GAVOTTE in F MAJOR - Fasch - Organ

C Tpt.

Org.

22

C Tpt.

Org.

27

C Tpt.

Org.

33

C Tpt.

Org.

39

1. 2.

GAVOTTE in F MAJOR - Fasch - Organ

45

C Tpt.

Org.

51

C Tpt.

Org.

57

C Tpt.

1. 2.

Org.

63

C Tpt.

Org.

GAVOTTE in F MAJOR - Fasch - Organ

69

C Tpt.

Org.

69

75

C Tpt.

Org.

75

81

C Tpt.

Org.

81

86

C Tpt.

Org.

86