Friedrich Kiel

(1821–1885)

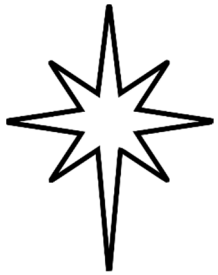

Der Stern von Bethlehem

The Star of Bethlehem

Oratorium nach Worten der heiligen Schrift

Oratorio to words of the holy scripture

Op. 83

eingerichtet für 3 Trompeten, 3–4 Posaunen und Tuba von

arranged for 3 trumpets, 3–4 trombones and tuba by

Stefan Adams

Singapore, 2018

INHALTSVERZEICHNIS TABLE OF CONTENTS

1.	Chor:	*Die Himmel erzählen die Ehre Gottes*	4
2.	Solo:	*Meine Seele dürstet nach Gott*	10
3.	Chor:	*Es wird ein Stern aus Jacob aufgehen*	12
4.	Recitativ:	*Da Jesus geboren war zu Bethlehem im jüdischen Lande*	14
	& Chor:	*Wo ist der neugeborne König der Juden*	14
5.	Recitativ:	*Da das der König Herodes hörete*	16
6.	Chor:	*Warum toben die Heiden*	17
7.	Choral:	*Was fürcht'st du Feind Herodes sehr*	20
8.	Arioso:	*Und du Bethlehem im jüdischen Lande*	22
9.	Chor:	*Kommt herzu*	24
10.	Recitativ:	*Als sie nun den König gehöret hatten*	28
11.	Solo:	*Sei nun wieder zufrieden meine Seele*	29
12.	Recitativ:	*Da sie den Stern sahen wurden sie hoch erfreuet*	33
13.	Choral:	*Ich steh' an Deiner Krippe hier*	34
14.	Recitativ:	*Und Gott befahl ihnen im Traume*	35
15.	Chor:	*Ich bin die Wurzel des Geschlechts Davids*	36
16.	Schluss-Chor:	*Himmel freue dich und Erde sei fröhlich*	38

(Friedrich Kiel "Der Stern von Bethlehem" Op. 83)

1. Die Himmel erzählen die Ehre Gottes

Friedrich Kiel
Arr. S. Adams

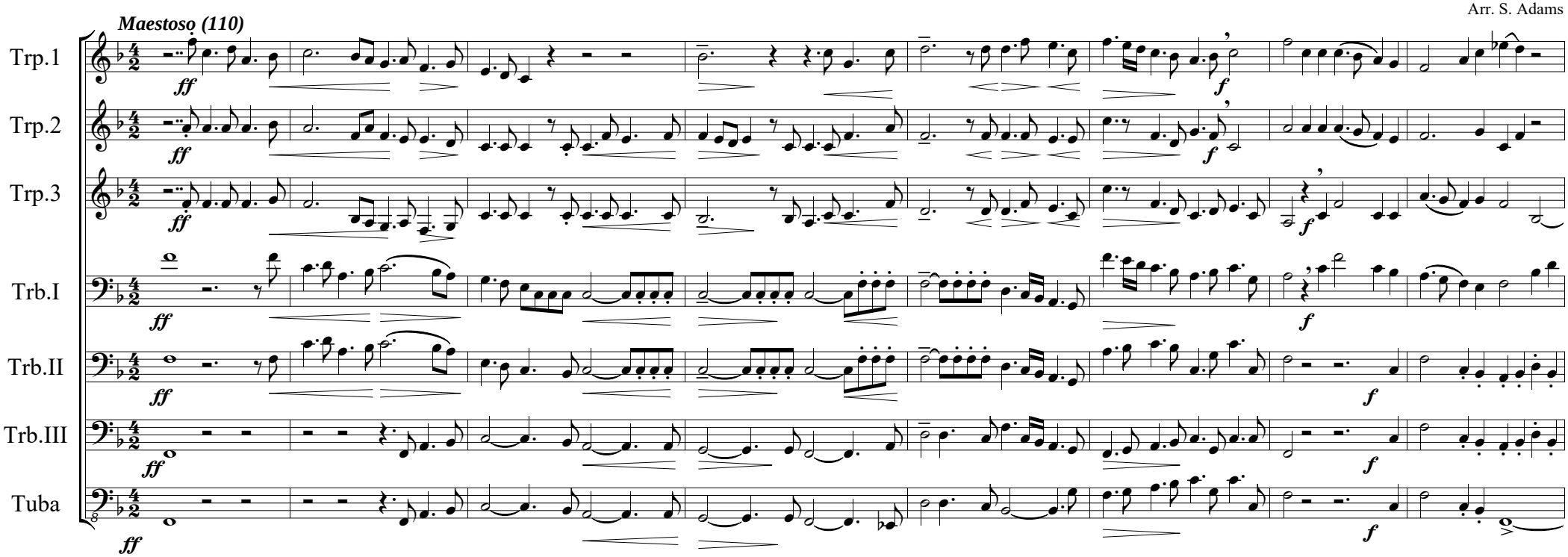

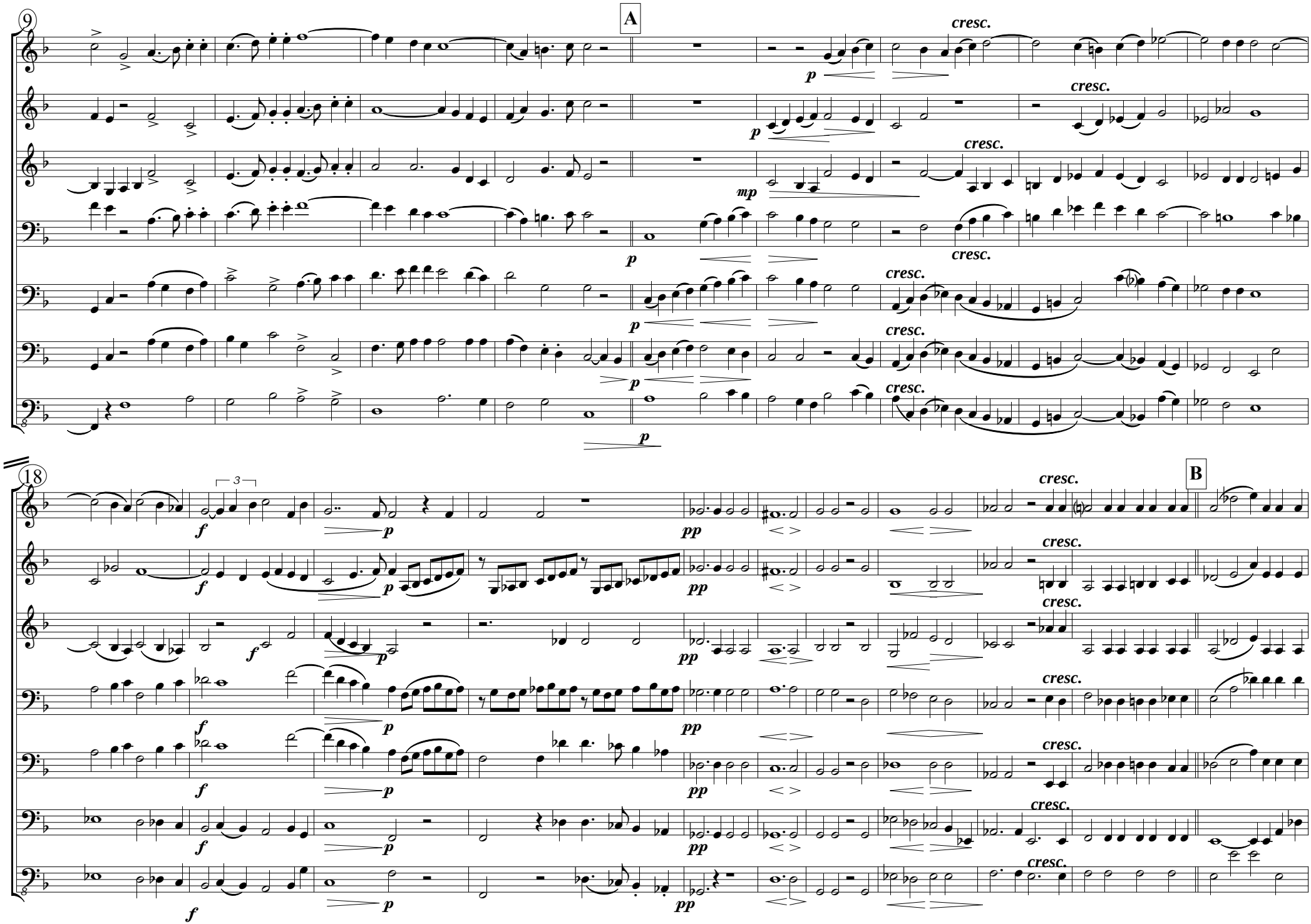
9
A
cresc.
p
mp
18
B
3
f
pp

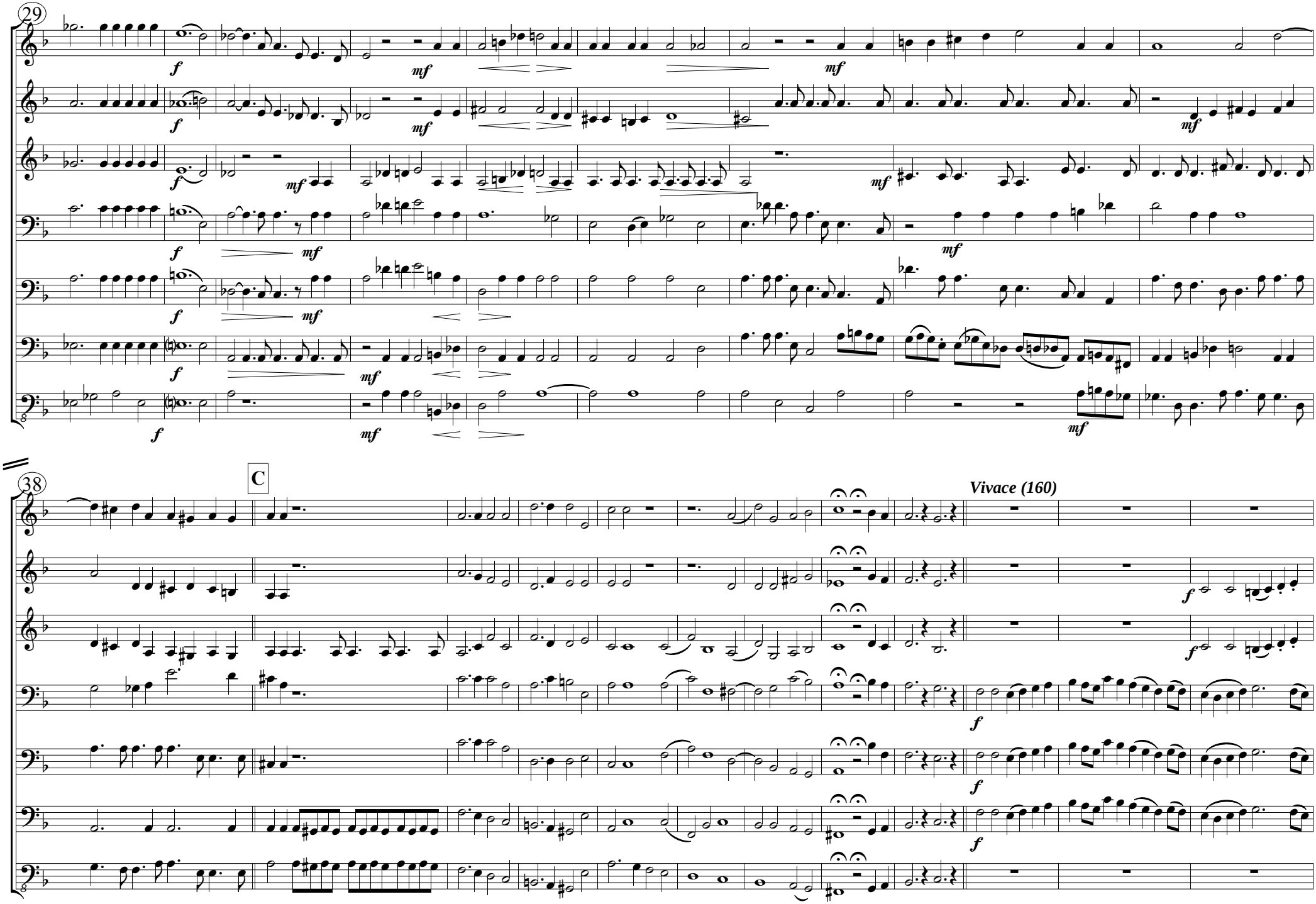
29
38
C
Vivace (160)

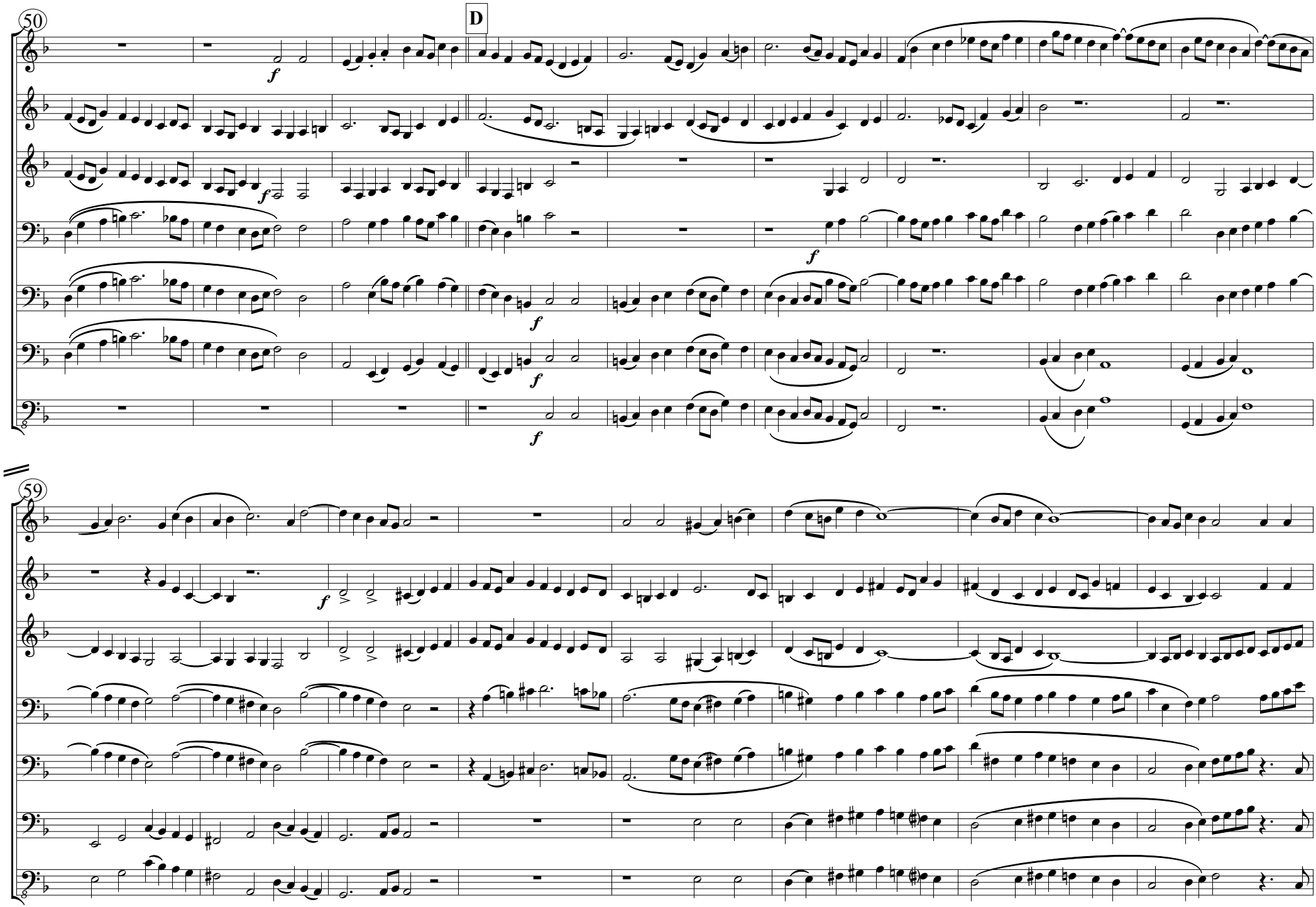
50
D
59

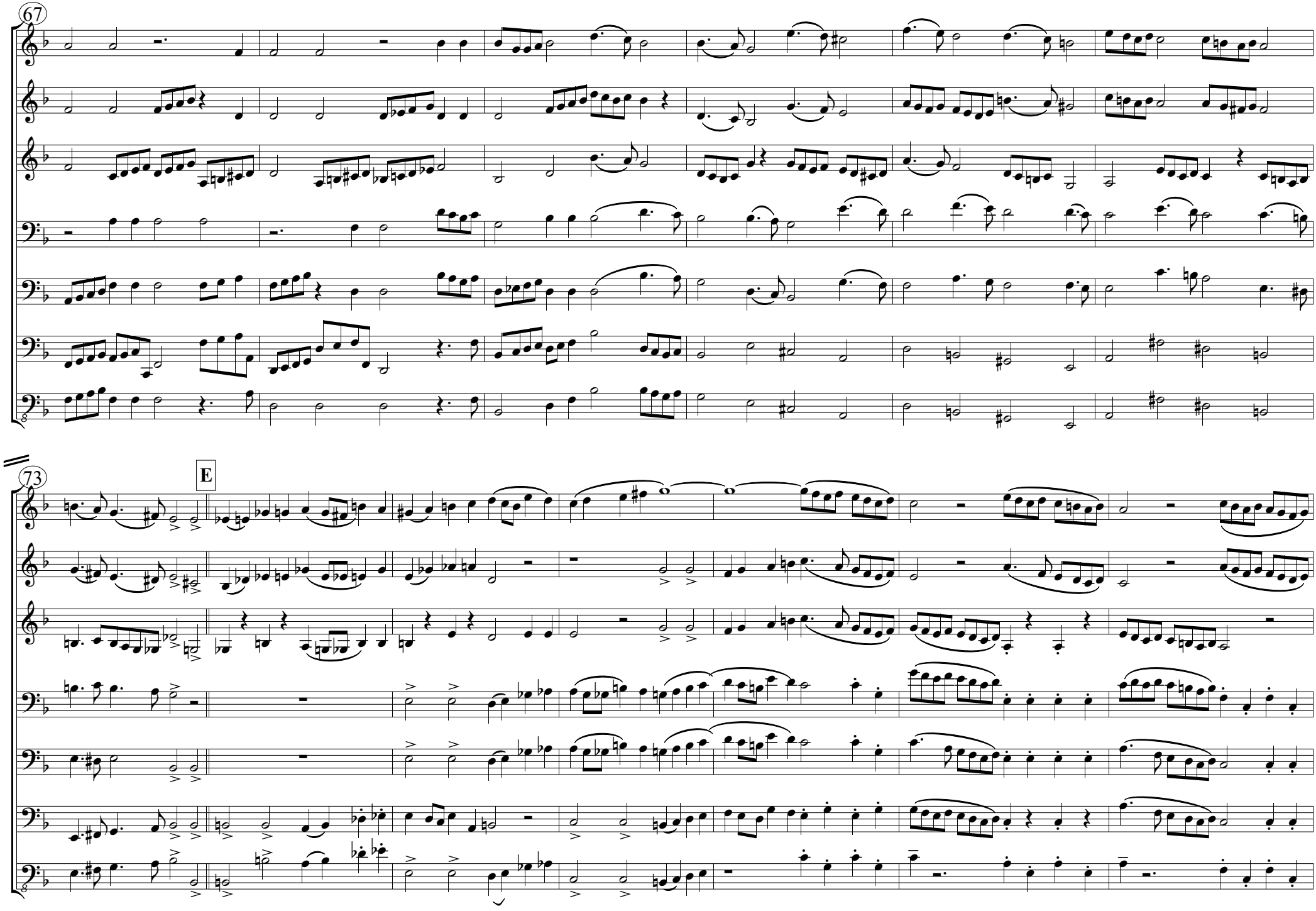
67
73
E

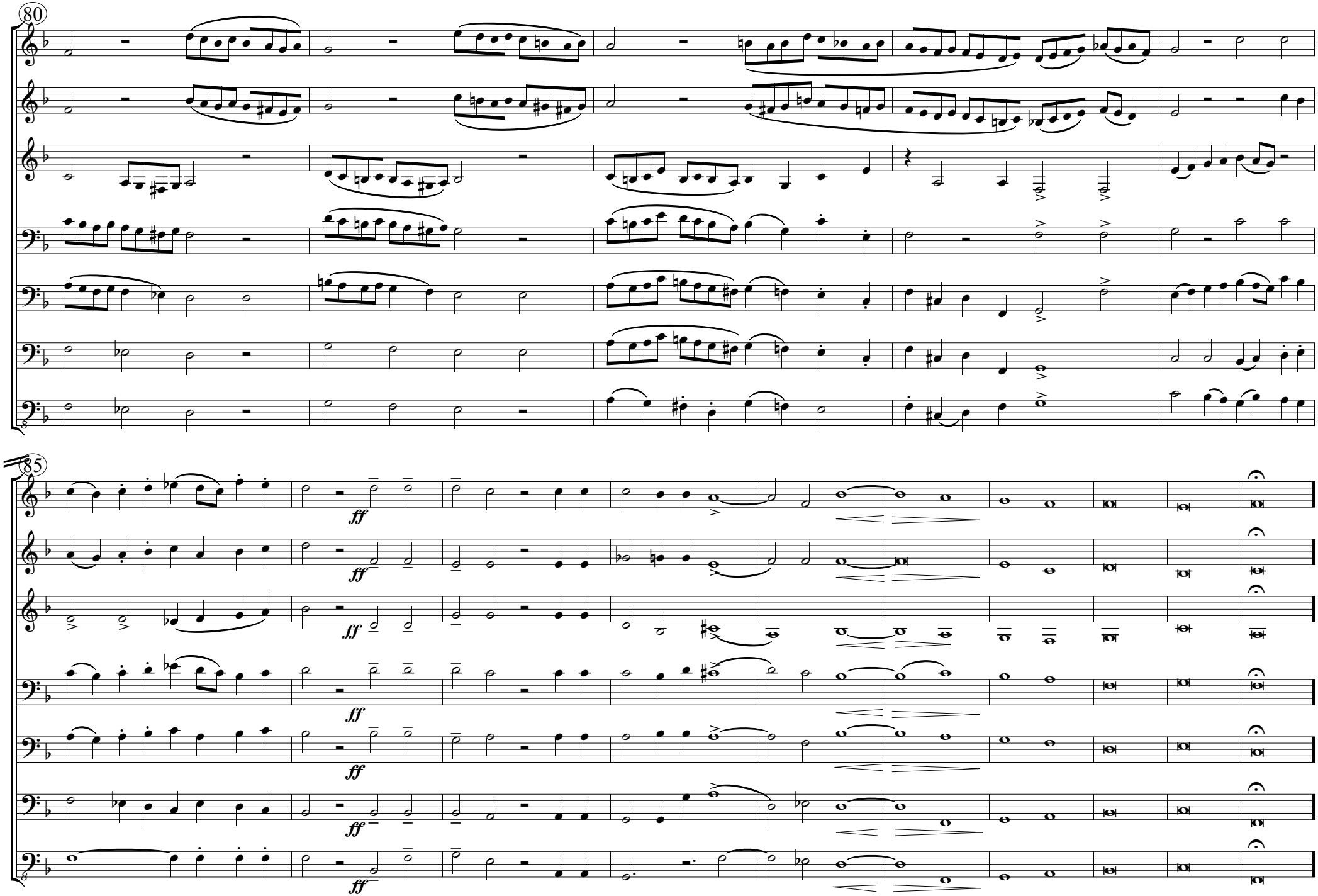
80
85
ff

2. Meine Seele dürstet nach Gott

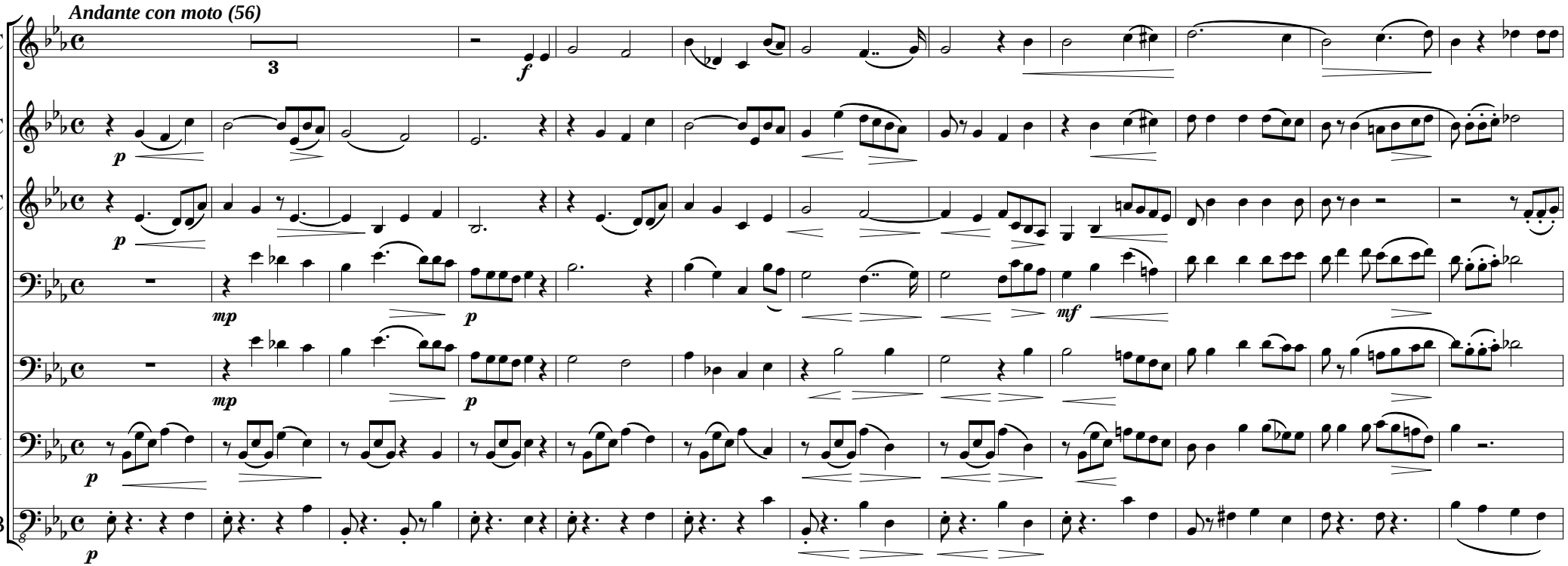

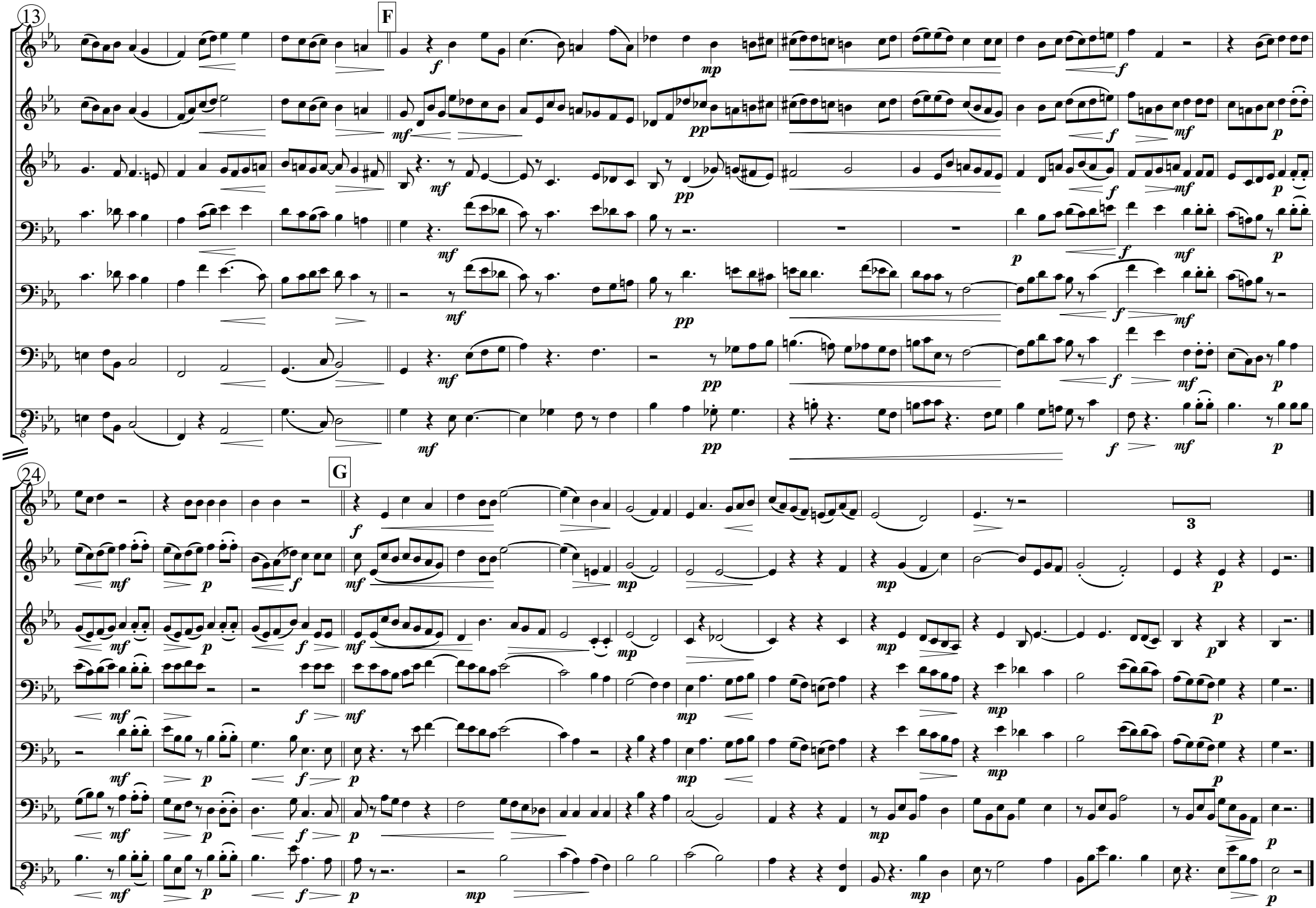
13
F
24
G
3

3. Es wird ein Stern aus Jacob aufgehen

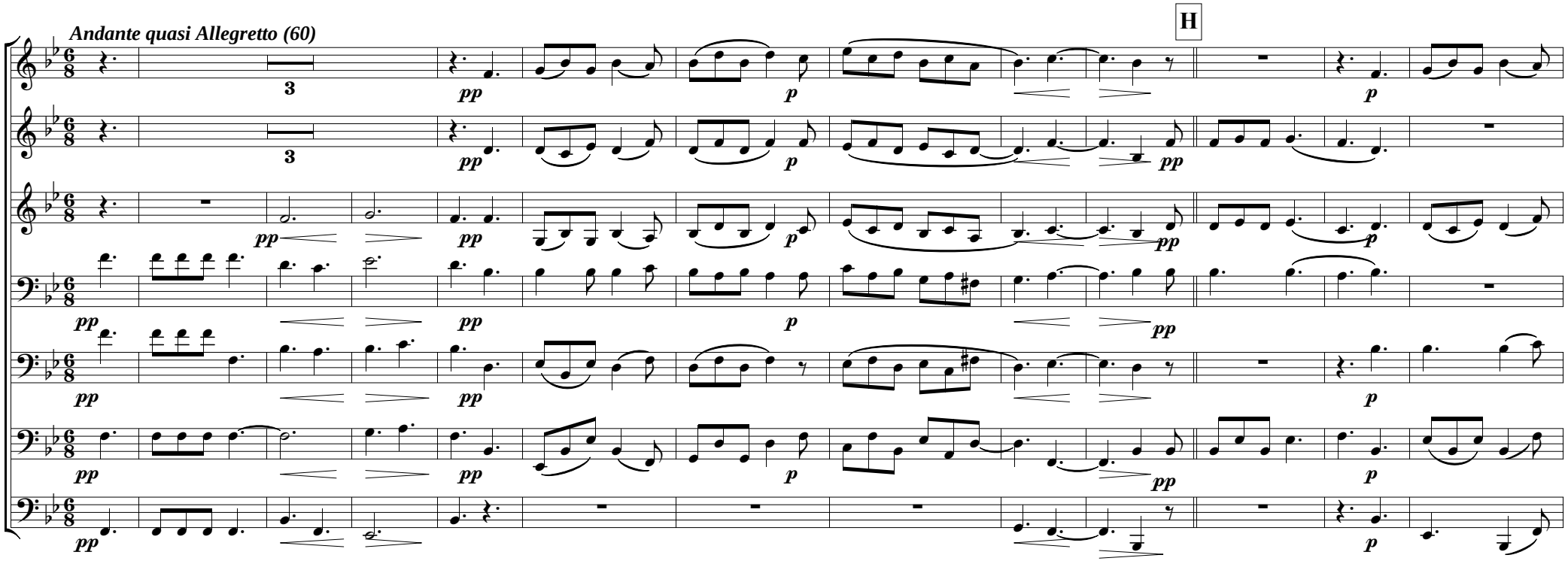

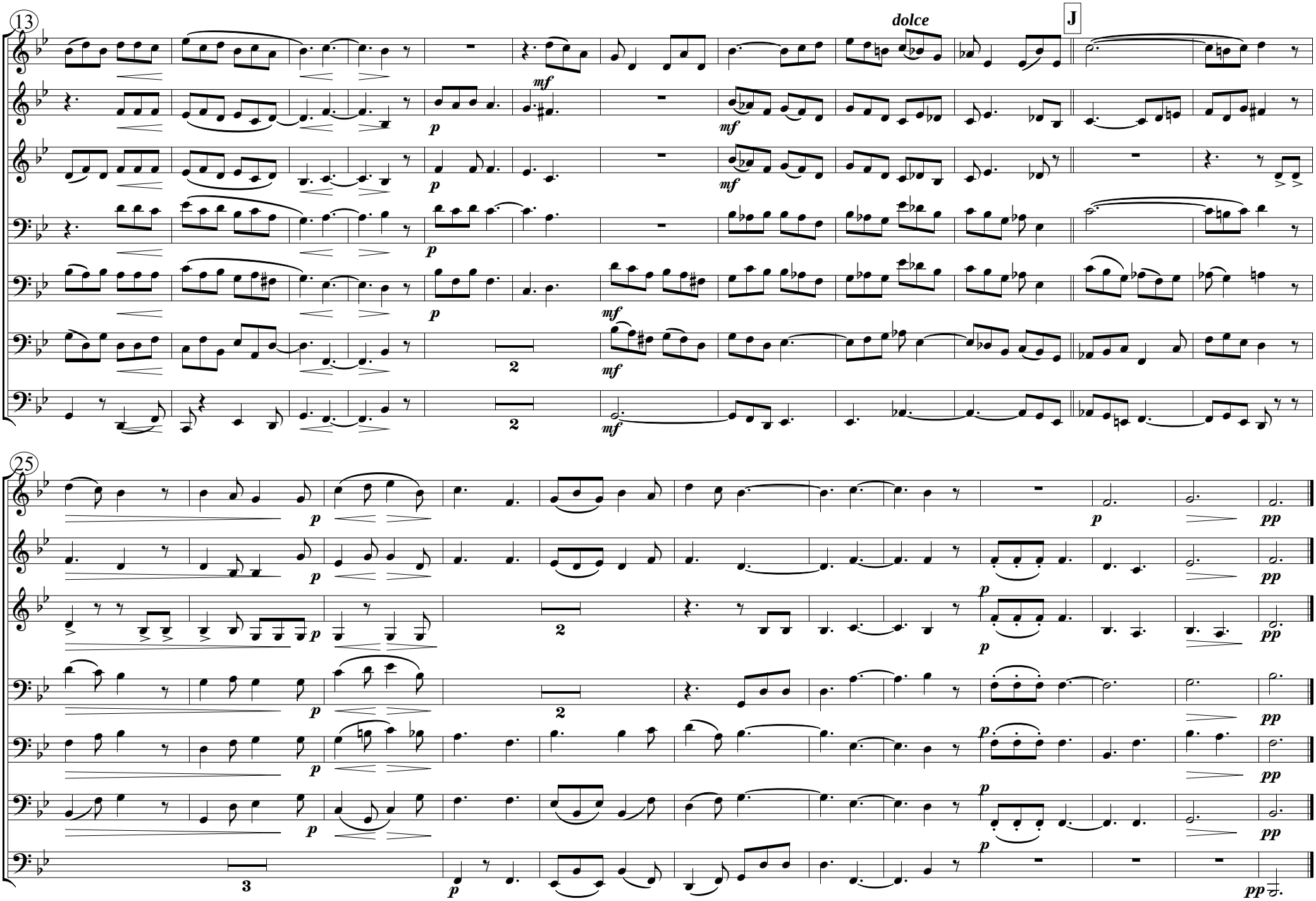
13
dolce
J
25

4. Wo ist der neugeborne König der Juden?

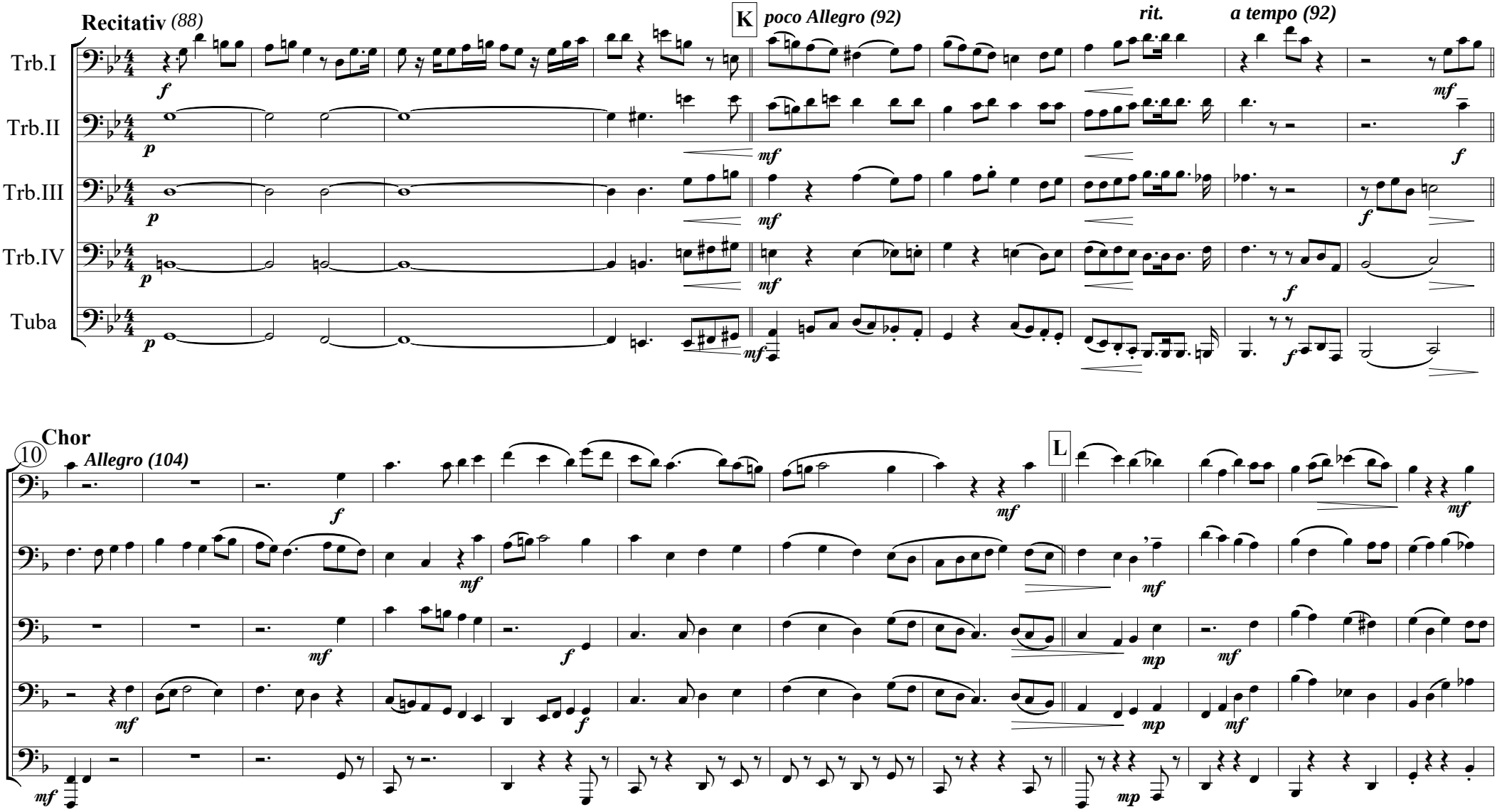

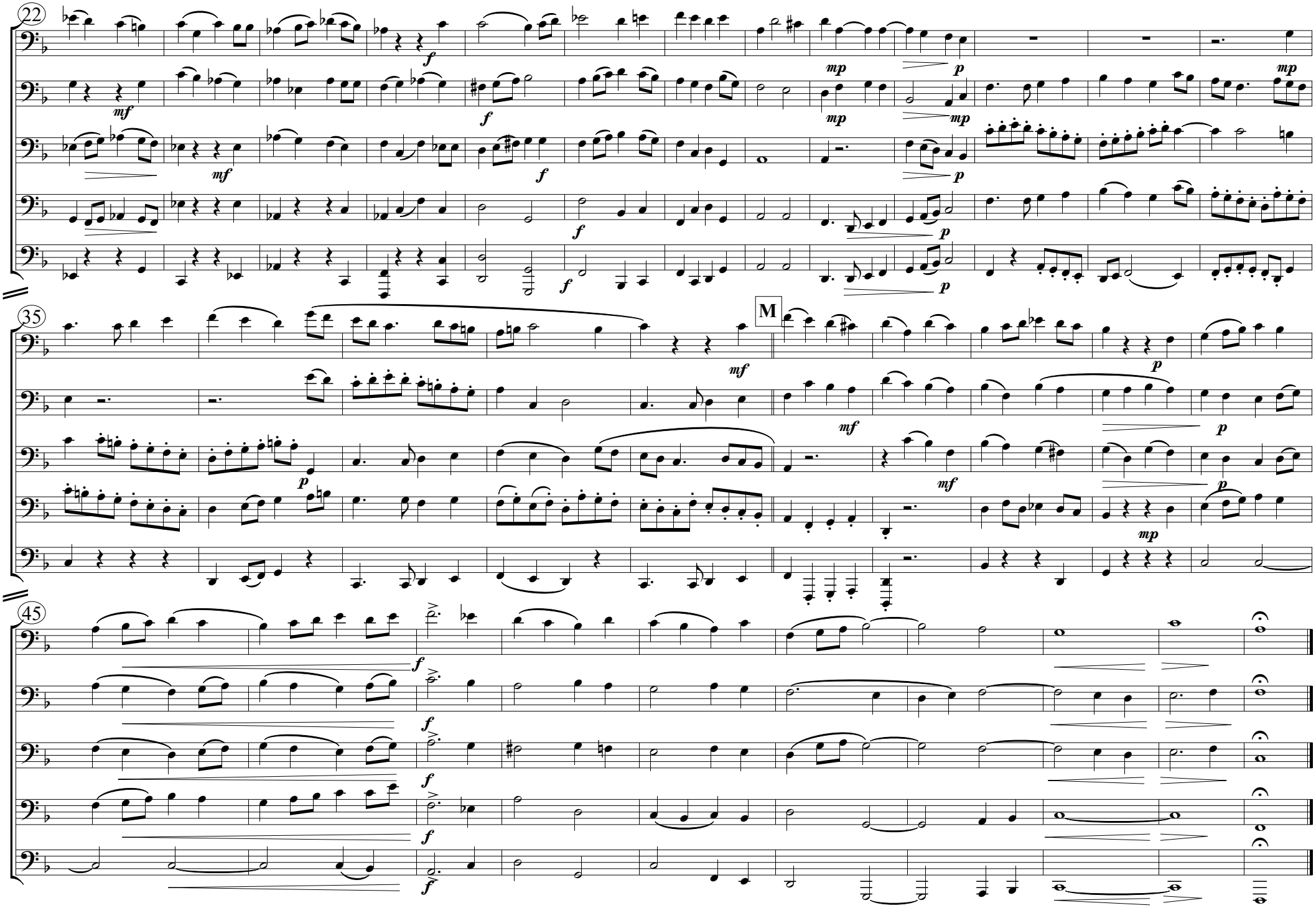
22
35
45
M

(Friedrich Kiel "Der Stern von Bethlehem" Op. 83)

5. Da das der König Herodes hörete

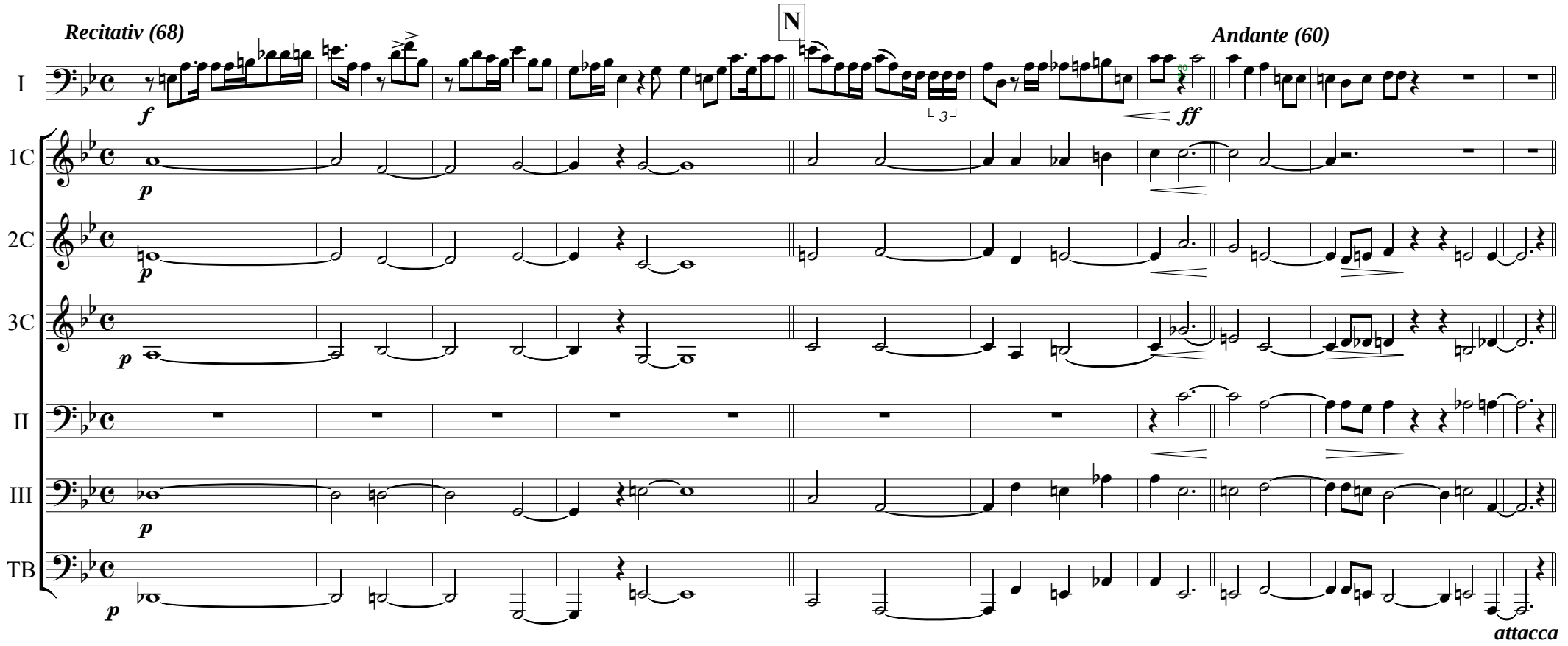

(Friedrich Kiel "Der Stern von Bethlehem" Op. 83)

6. Warum toben die Heiden

Allegro moderato (80)

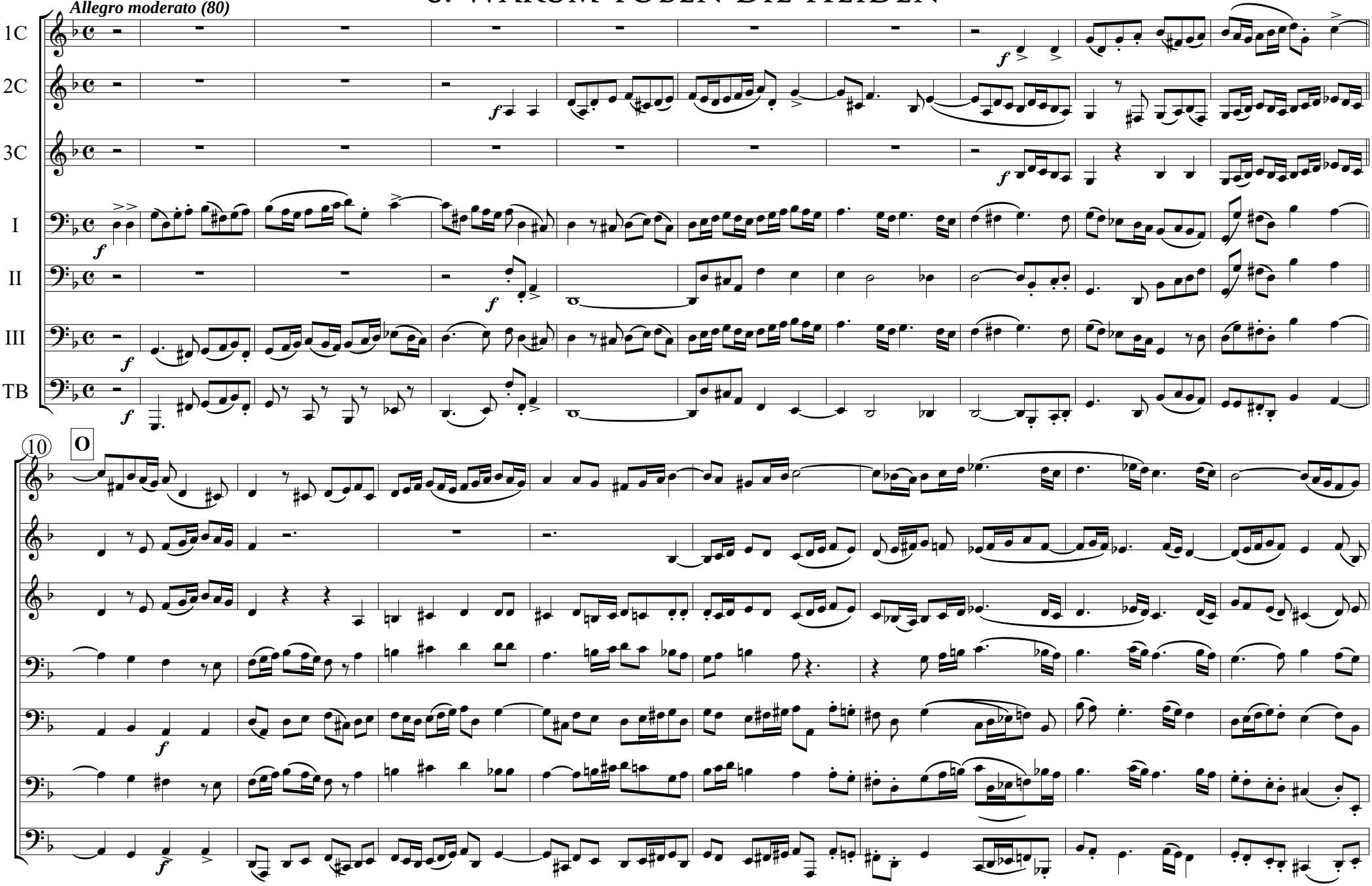

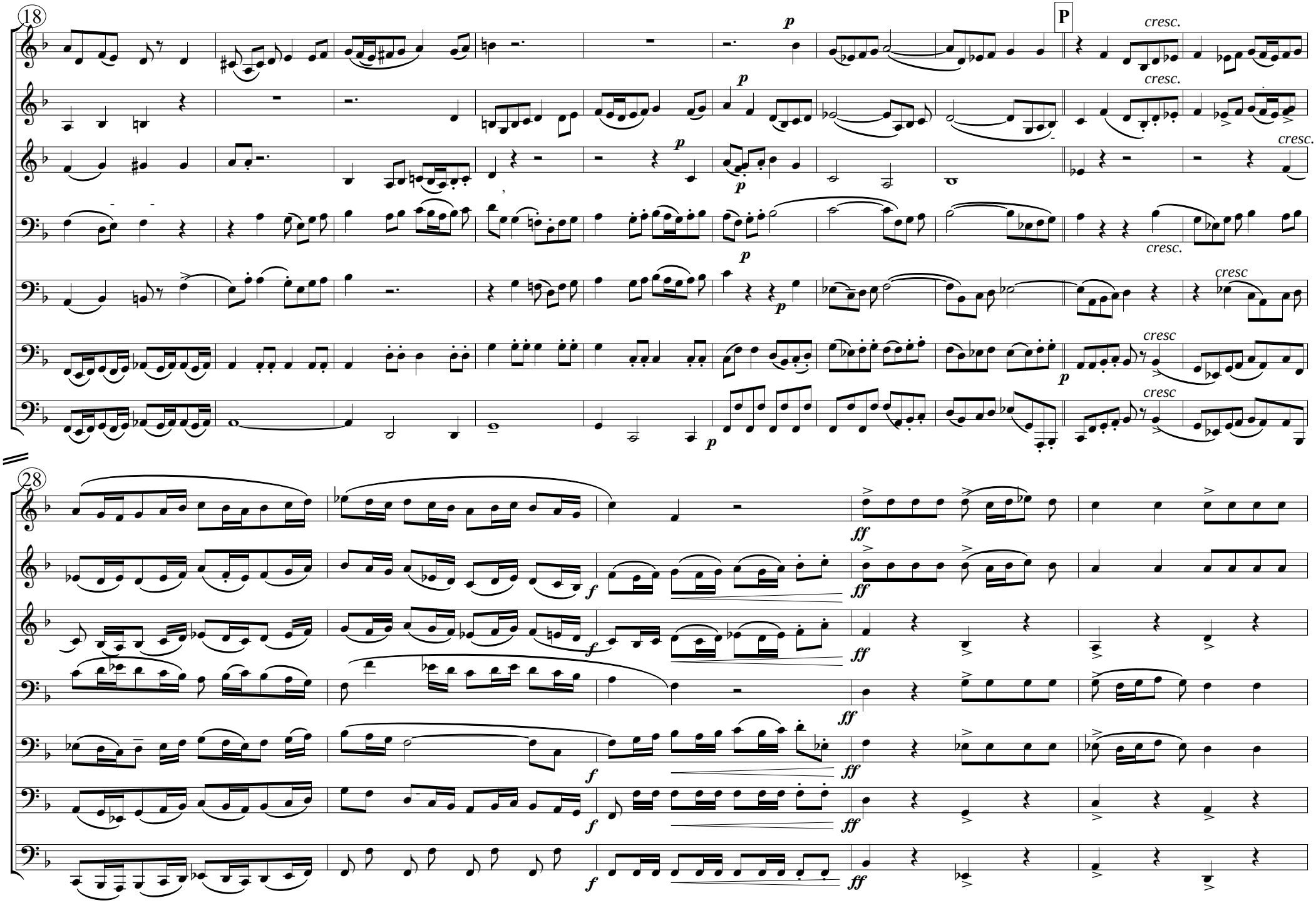
18
P
cresc.
28
ff
f

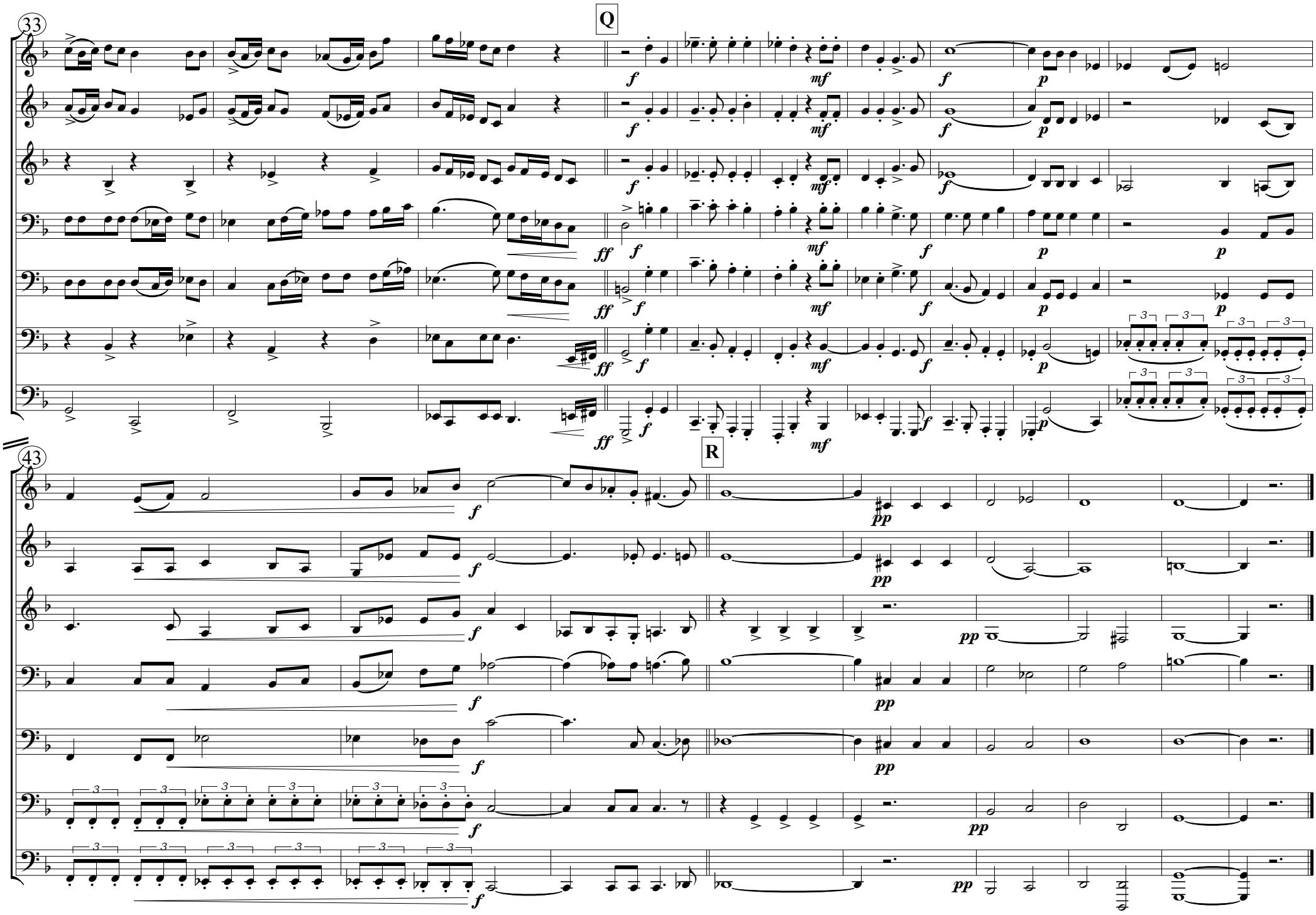
33
Q
43
R

7. Was fürcht'st du, Feind Herodes, sehr

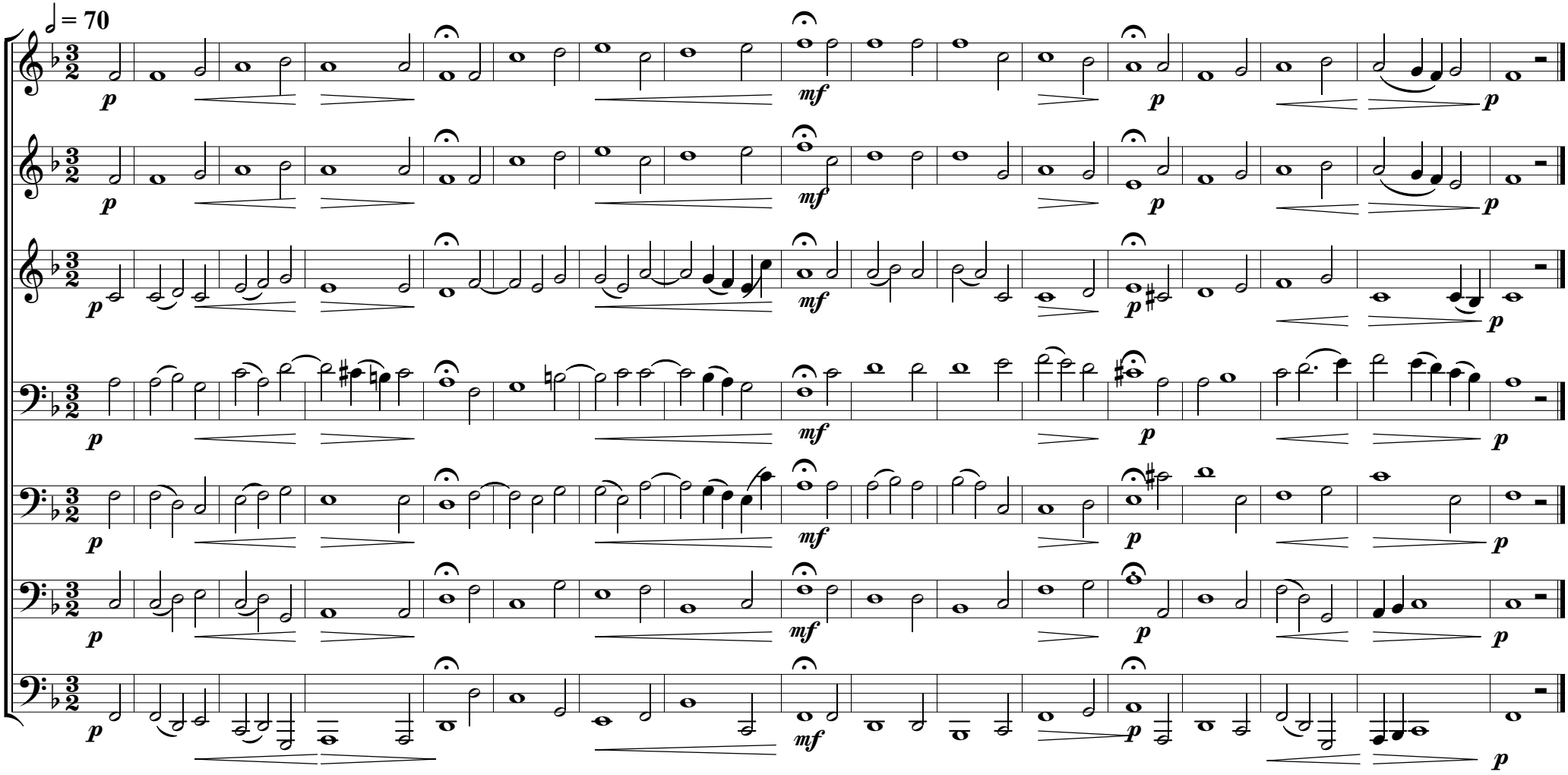

(Friedrich Kiel "Der Stern von Bethlehem" Op. 83)

8. Und du Bethlehem im jüdischen Lande

Recitativo (72)

poco Andante (64)

I

1B

2B

3B

II

III

TB

10

S

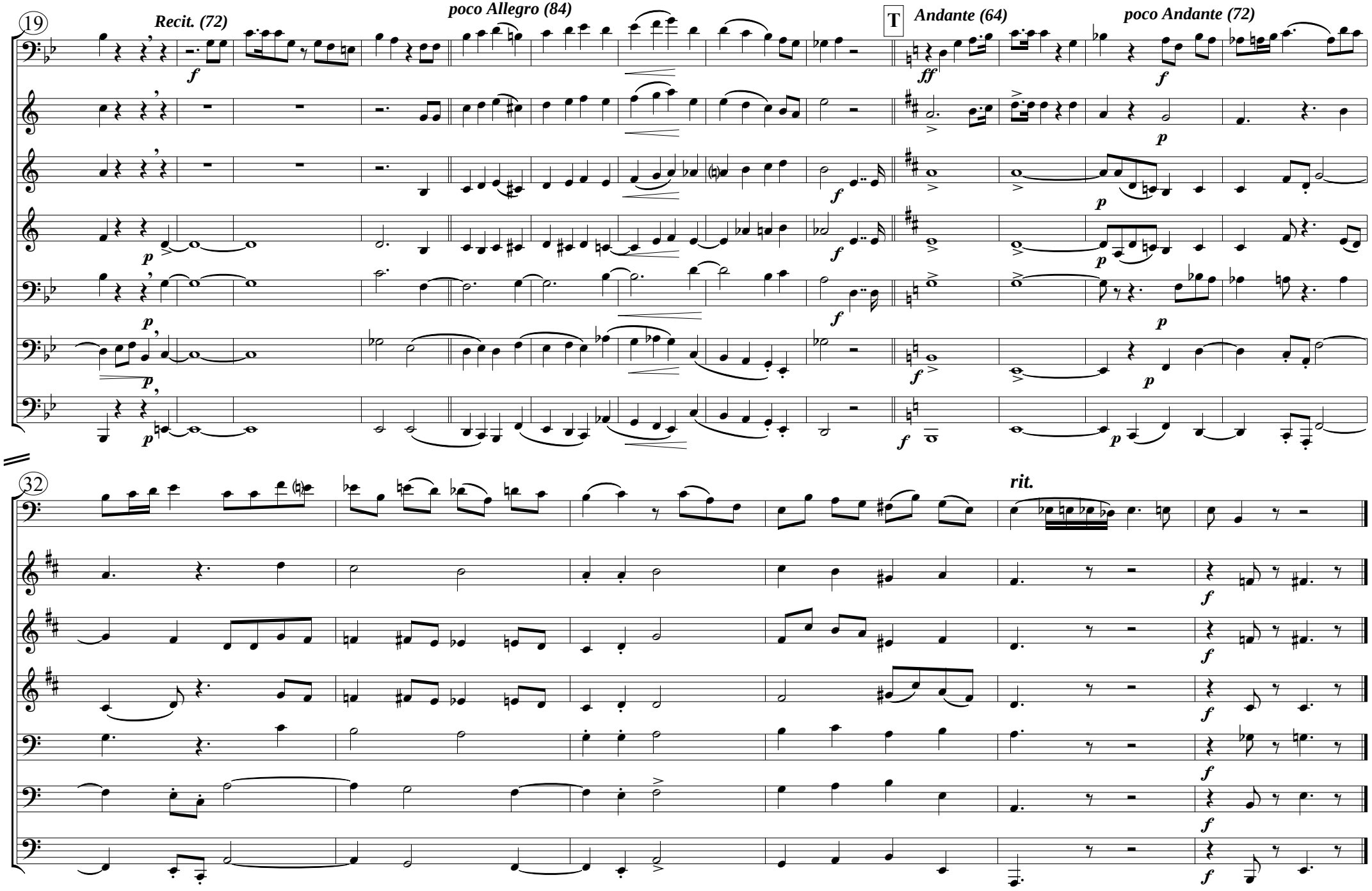
19
Recit. (72)
poco Allegro (84)
T
Andante (64)
poco Andante (72)
32
rit.

9. Kommt herzu

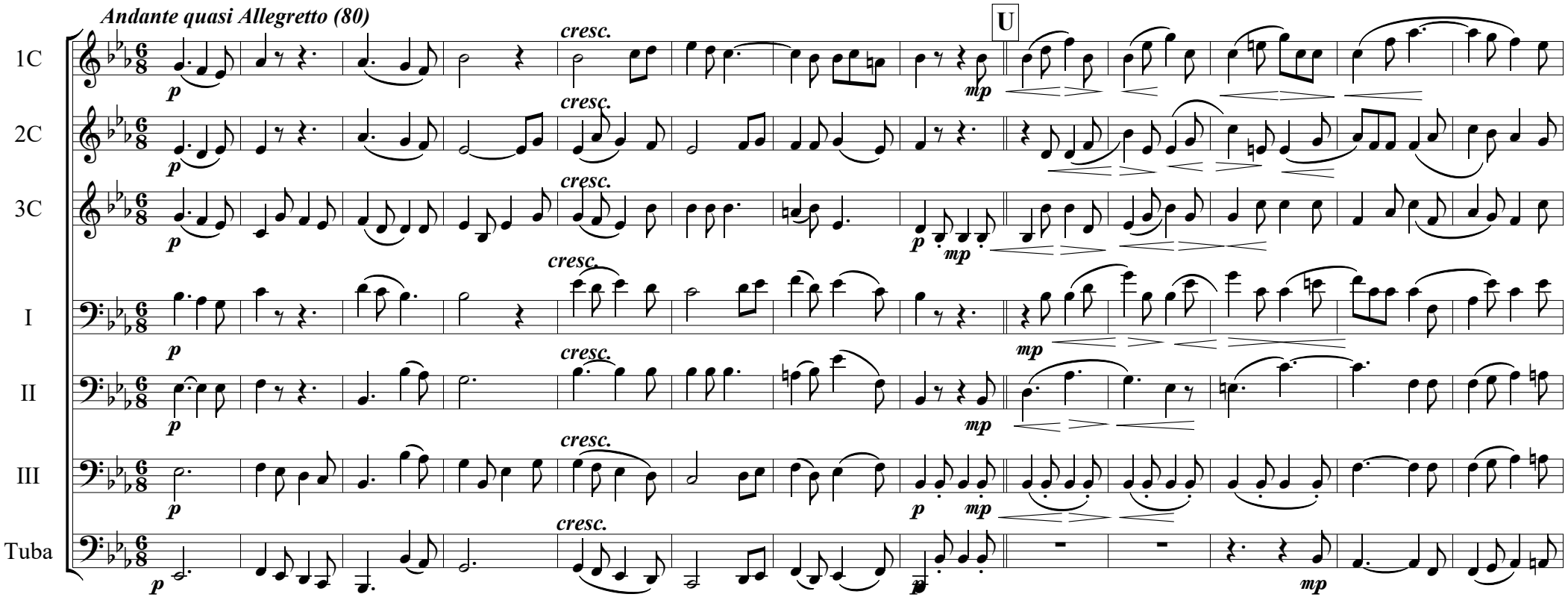

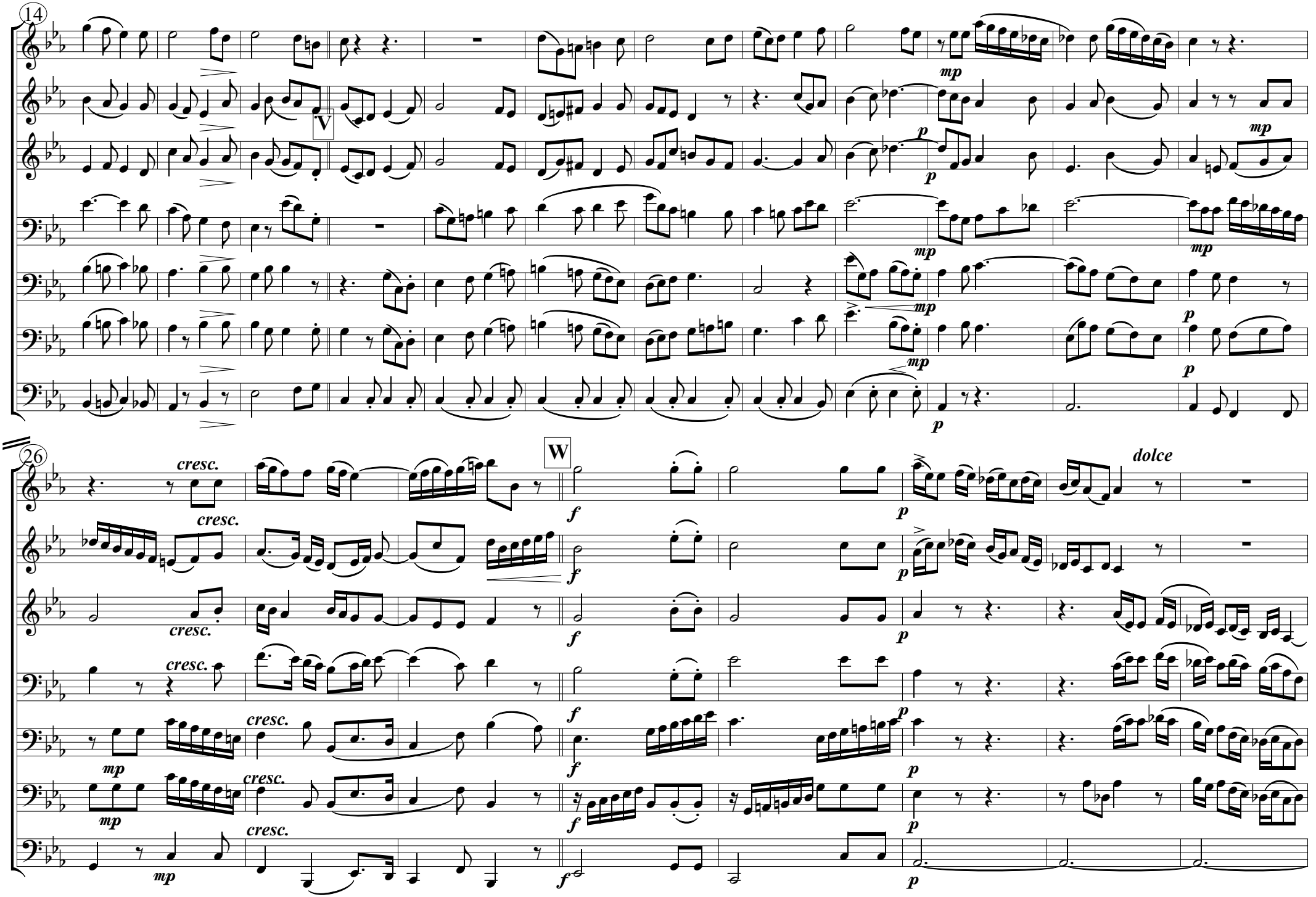
14
V
mp
p
26
cresc.
W
f
dolce

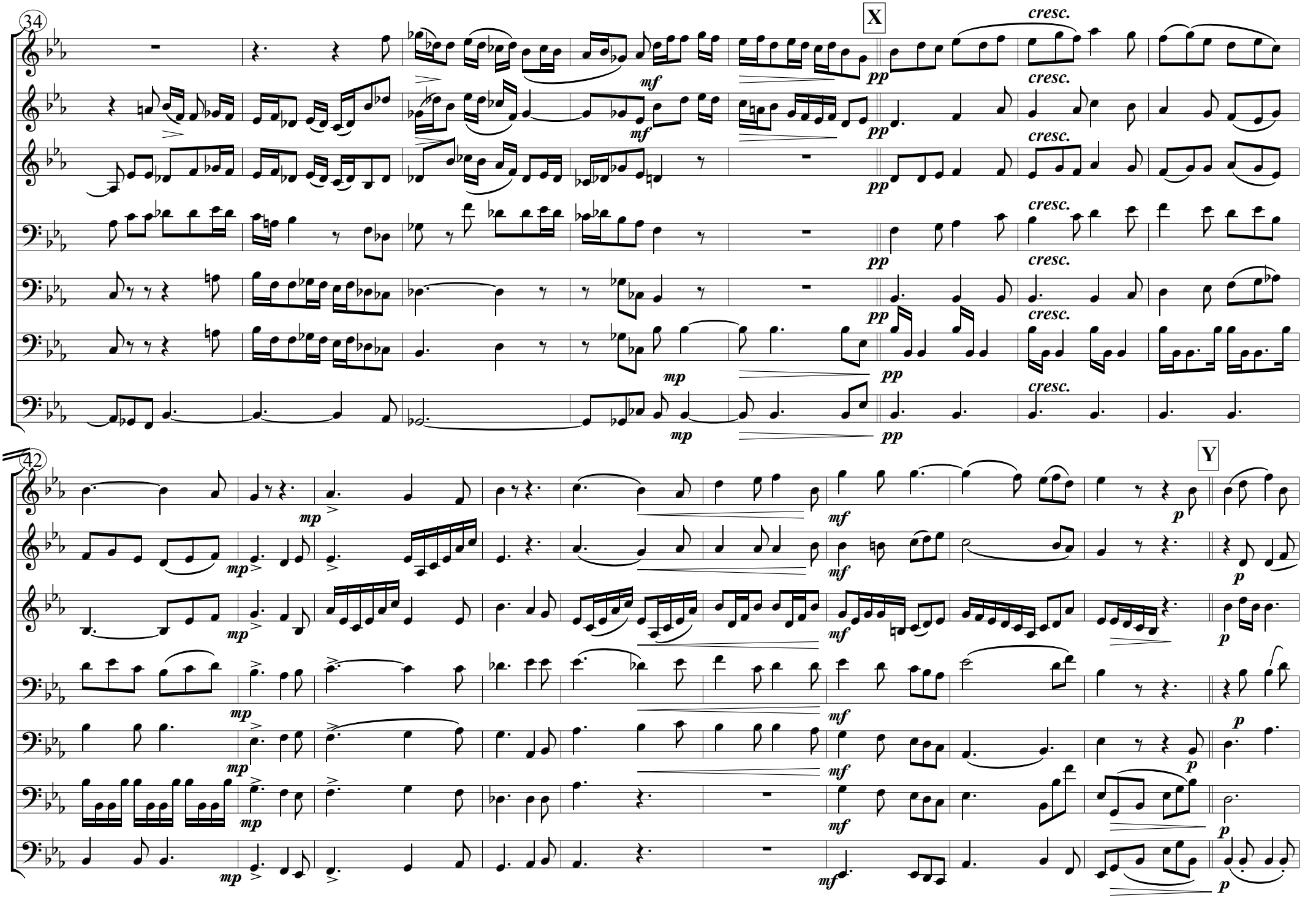
34
X
cresc.
pp
mf
mp
42
Y
p

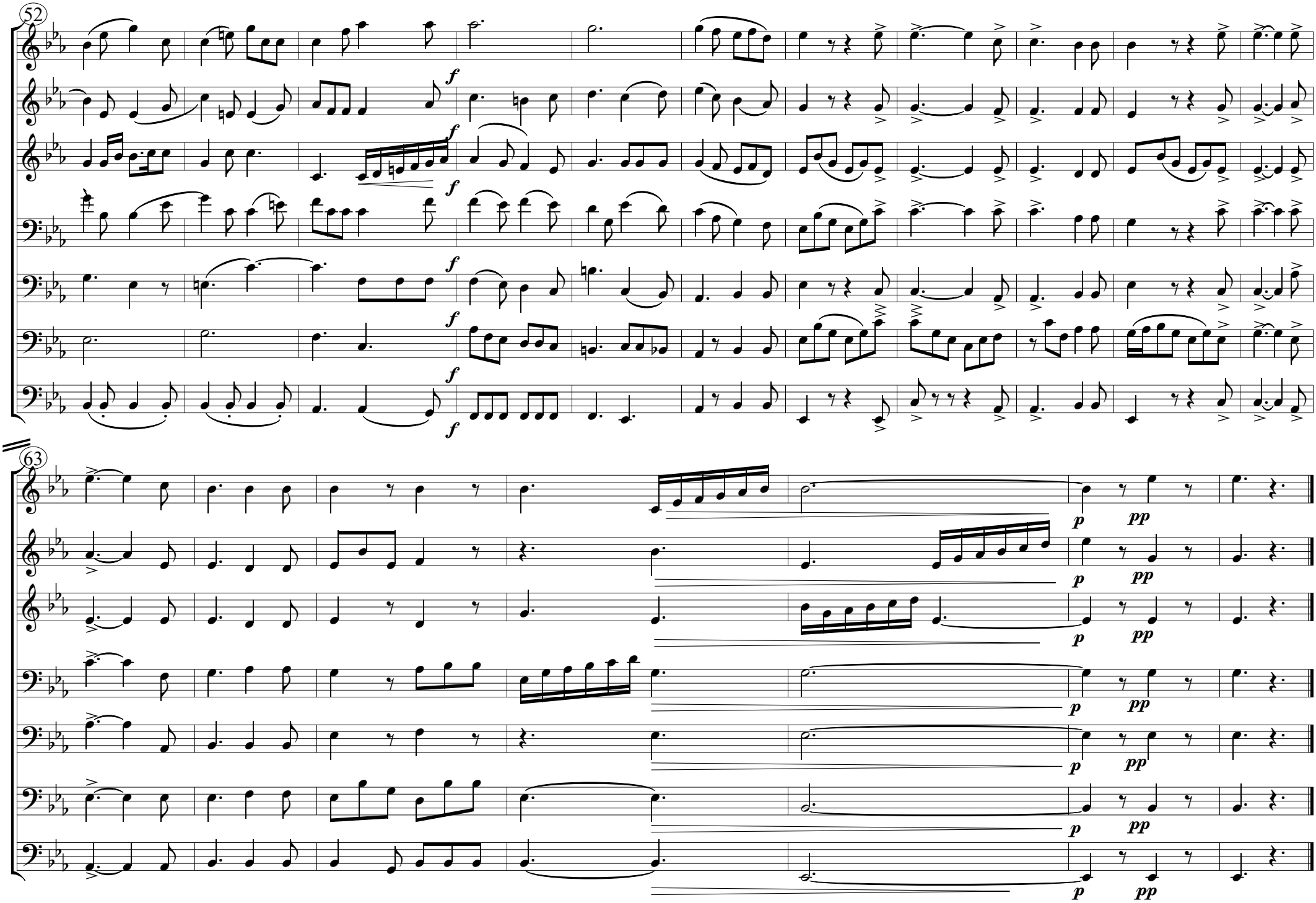
52
63
f
p
pp

(Friedrich Kiel "Der Stern von Bethlehem" Op. 83)

10. Als sie nun den König gehöret hatten

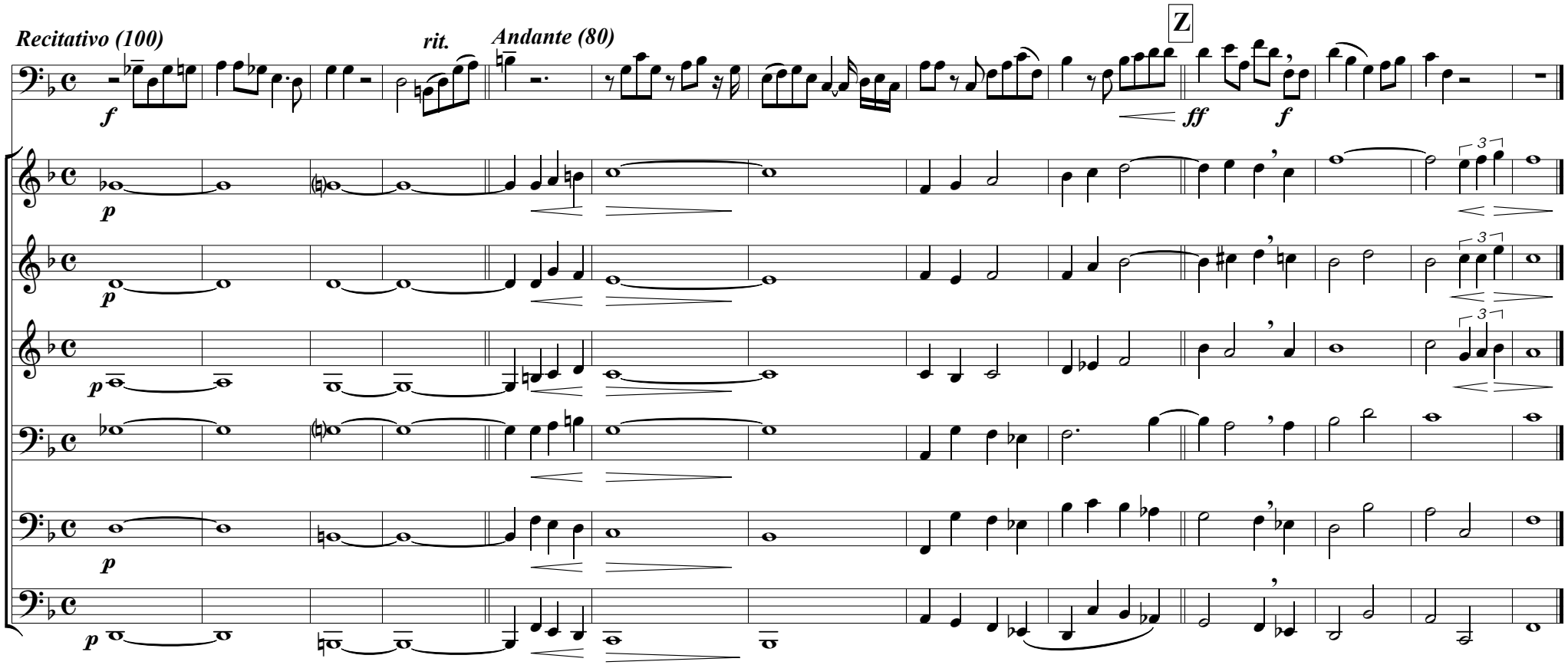

11. Sei nun wieder zufrieden, meine Seele

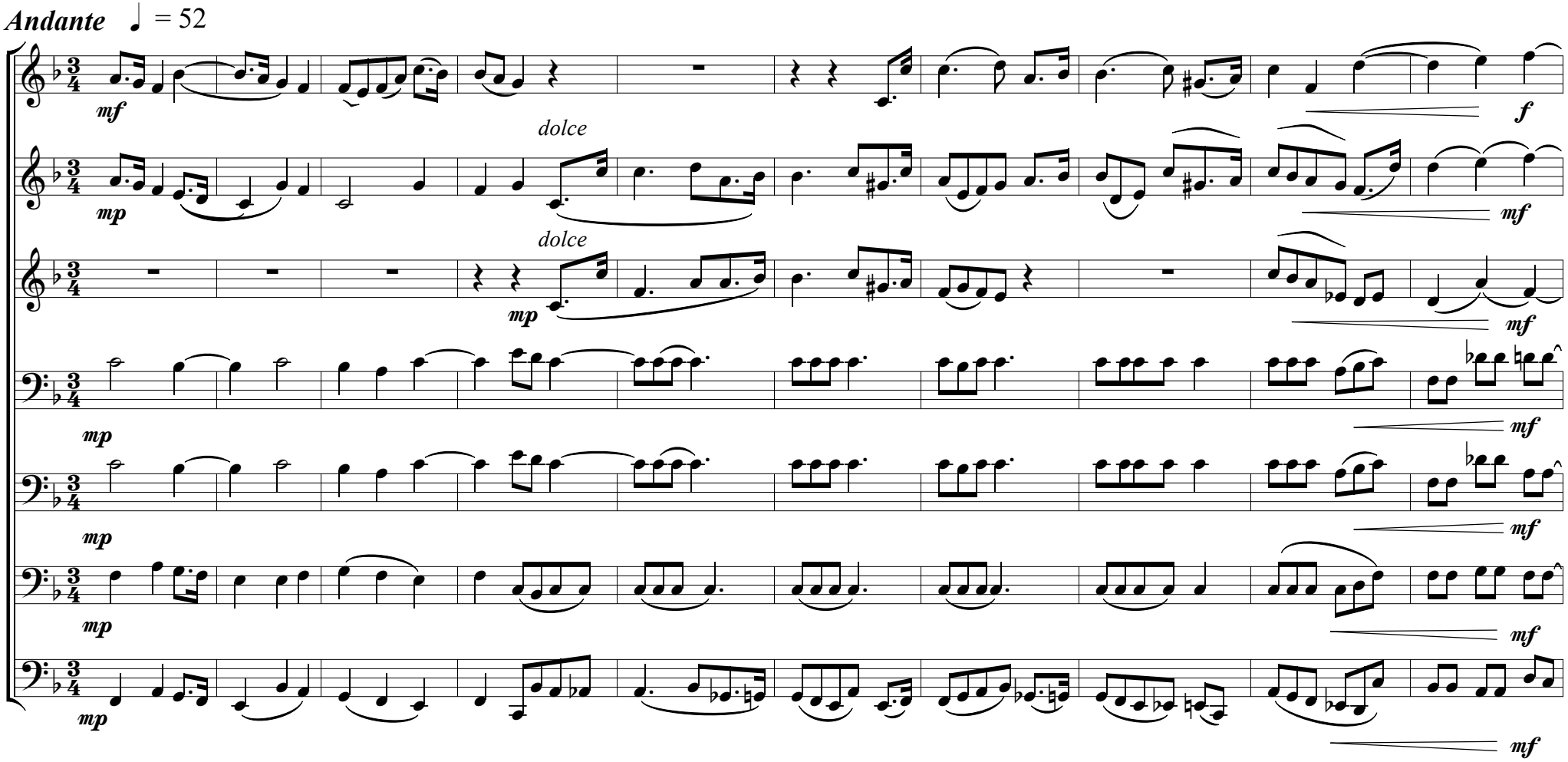

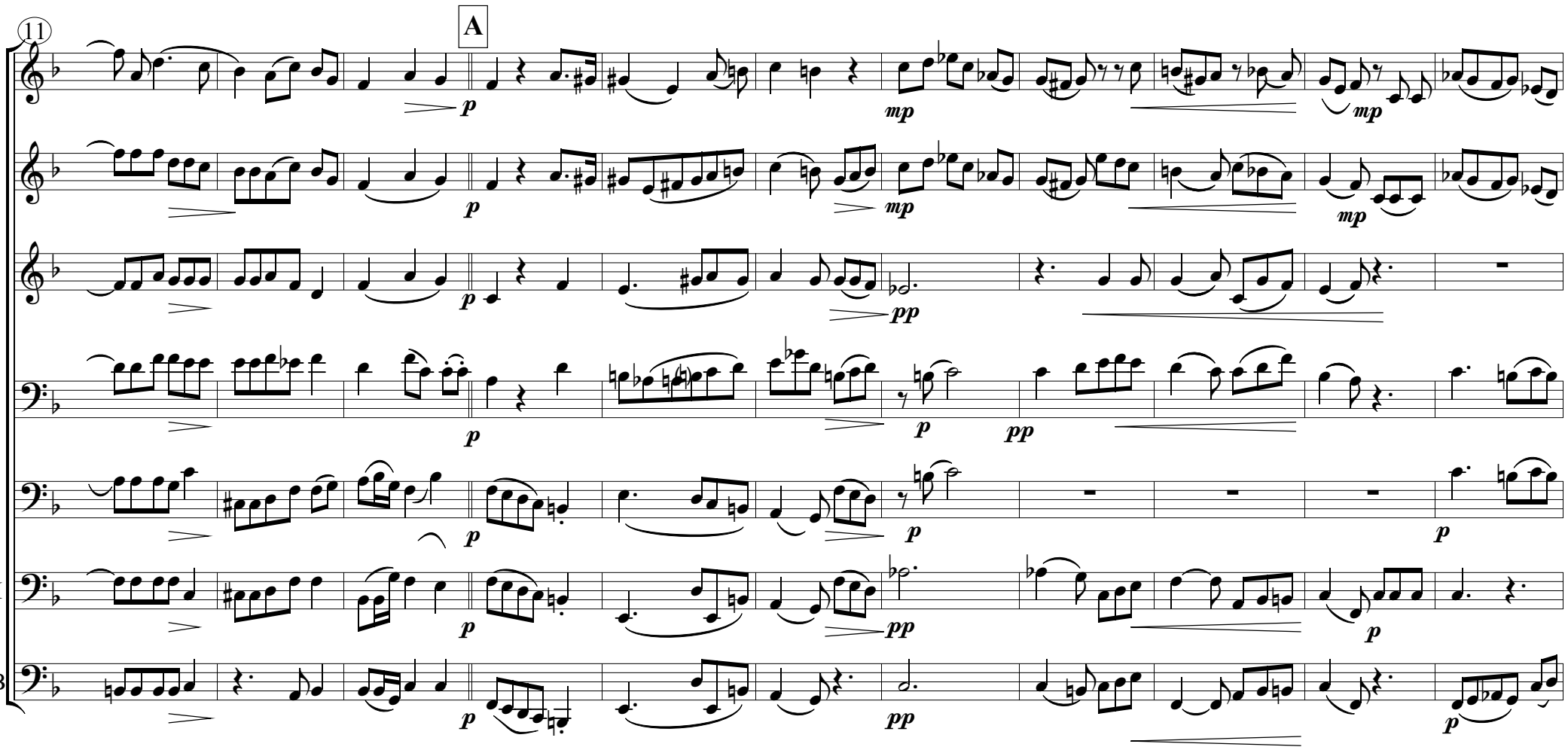
11
A
1
2
3
I
II
III
TB
p
mp
pp

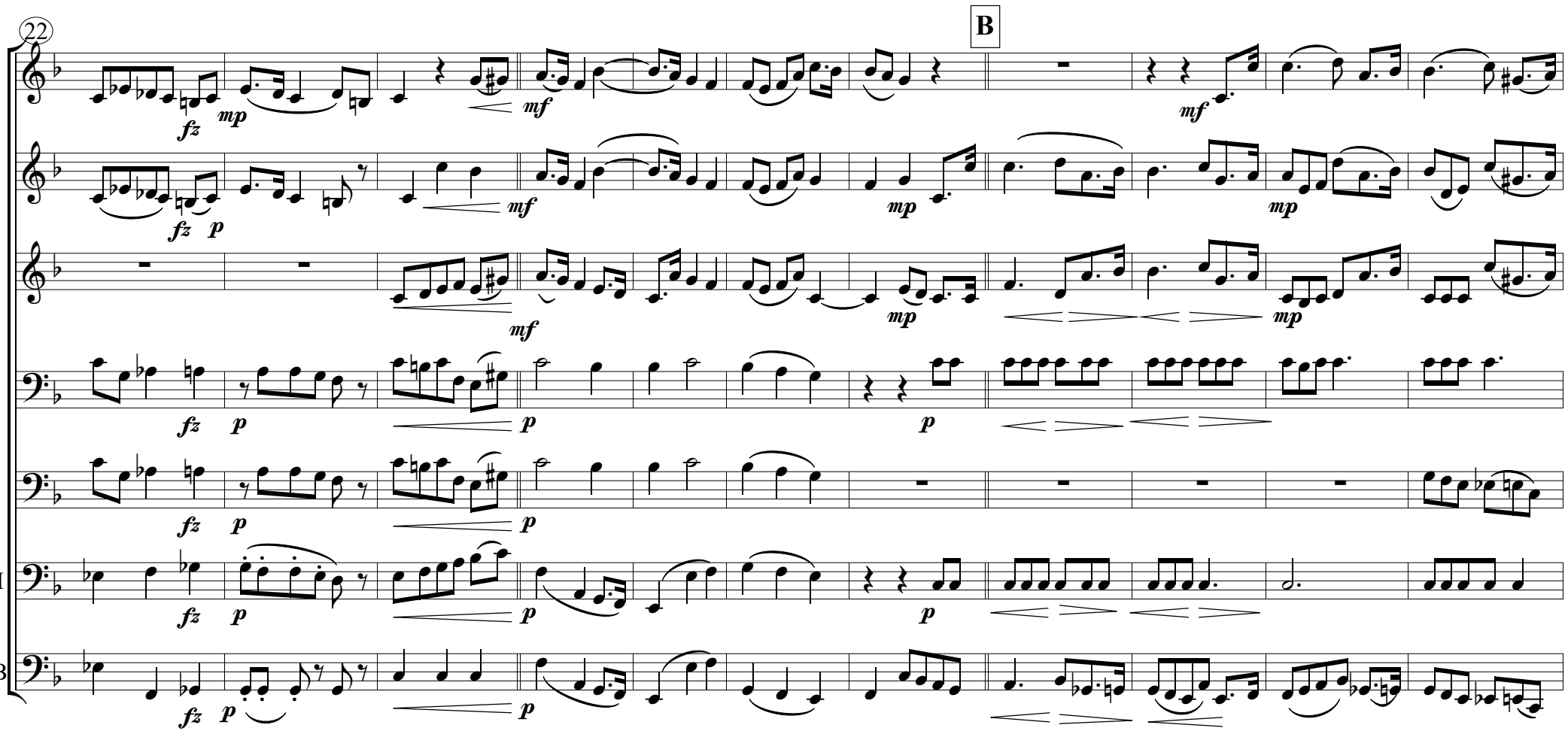
22
B
1
2
3
I
II
III
TB
fz
mp
mf
p

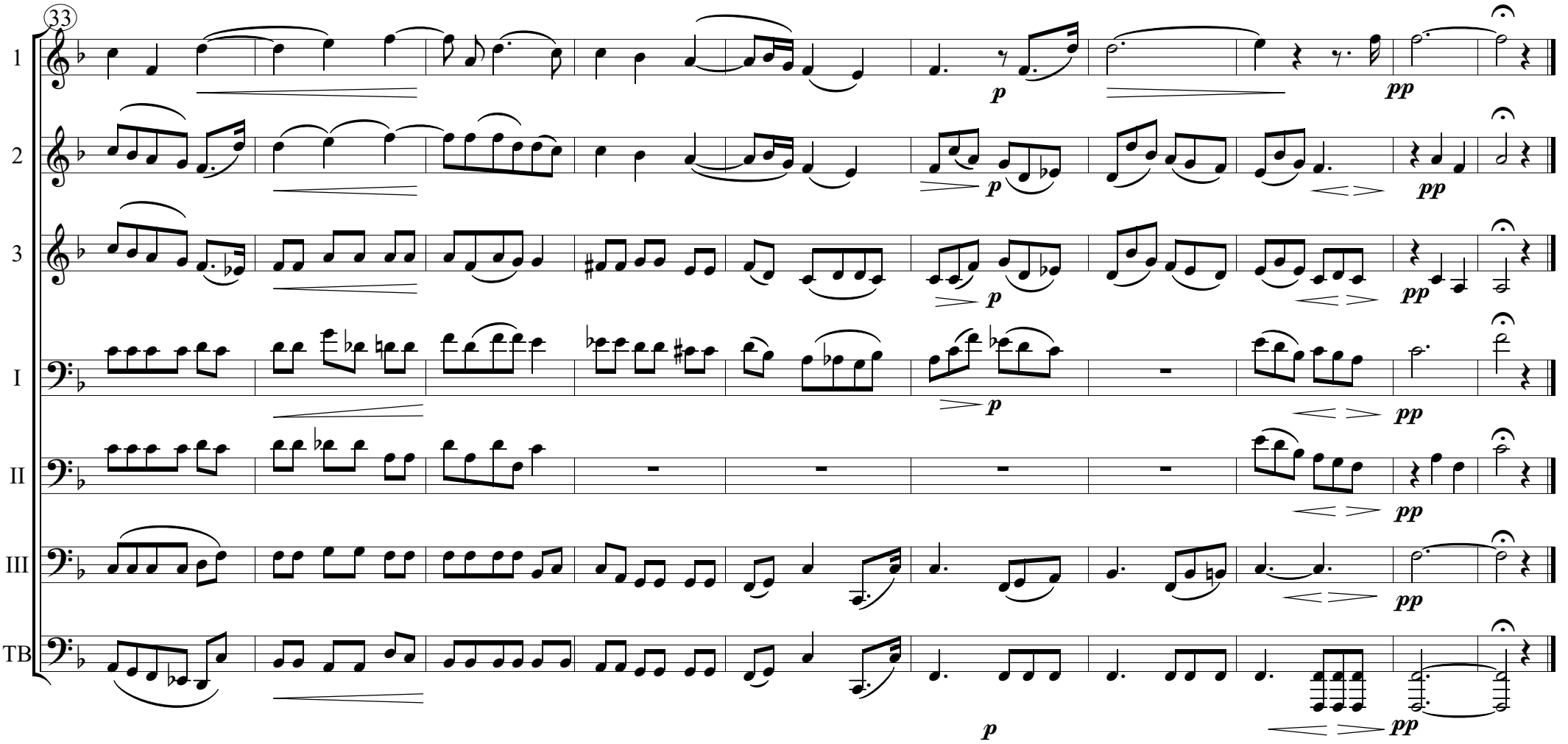
33
1
2
3
I
II
III
TB
p
pp

(Friedrich Kiel "Der Stern von Bethlehem" Op. 83)

12. Da sie den Stern sahen

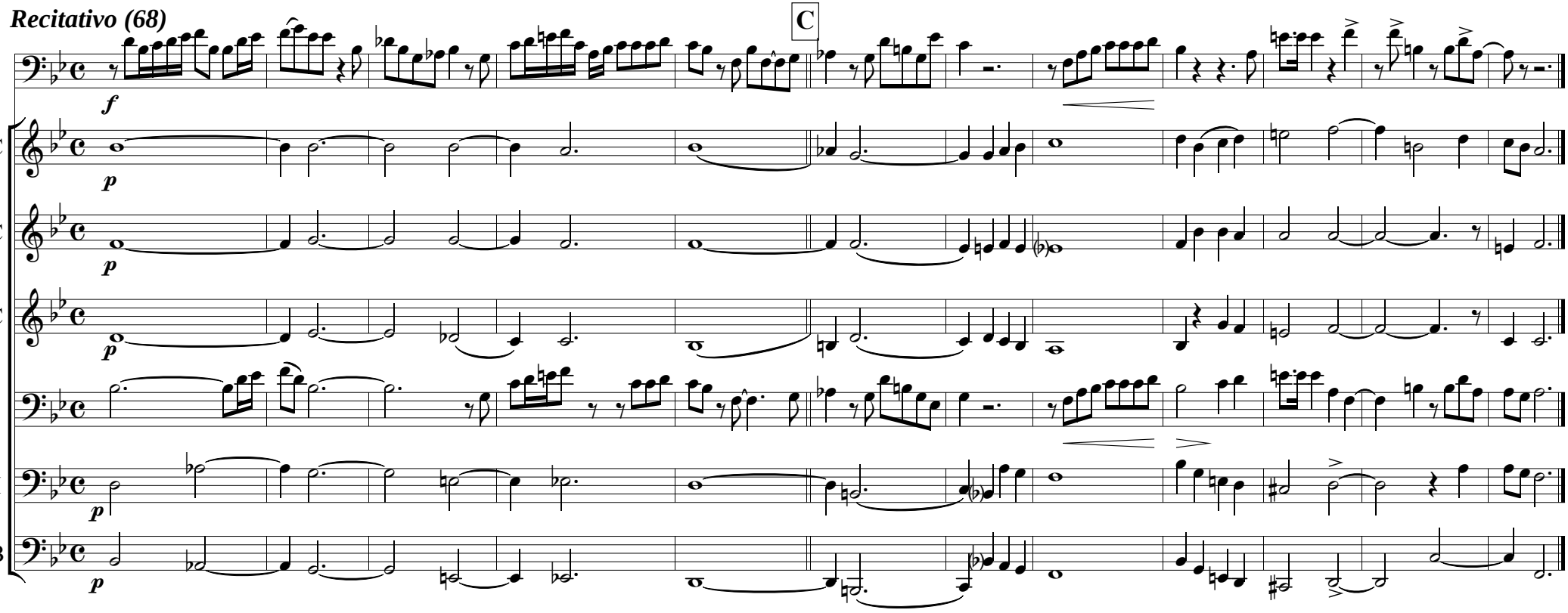

(Friedrich Kiel "Der Stern von Bethlehem" Op. 83)

13. Ich steh' an Deiner Krippe hier

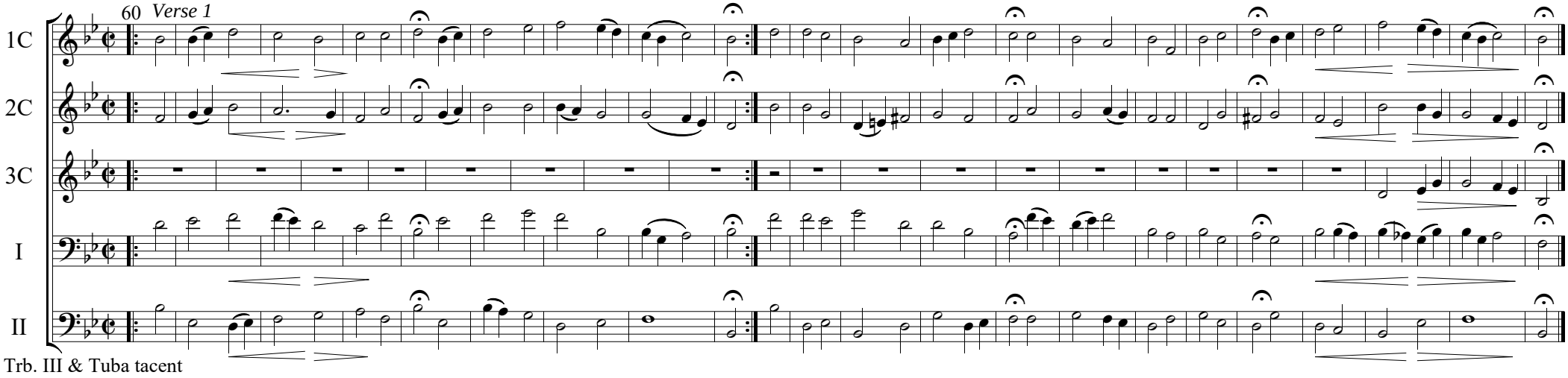

Trb. III & Tuba tacent

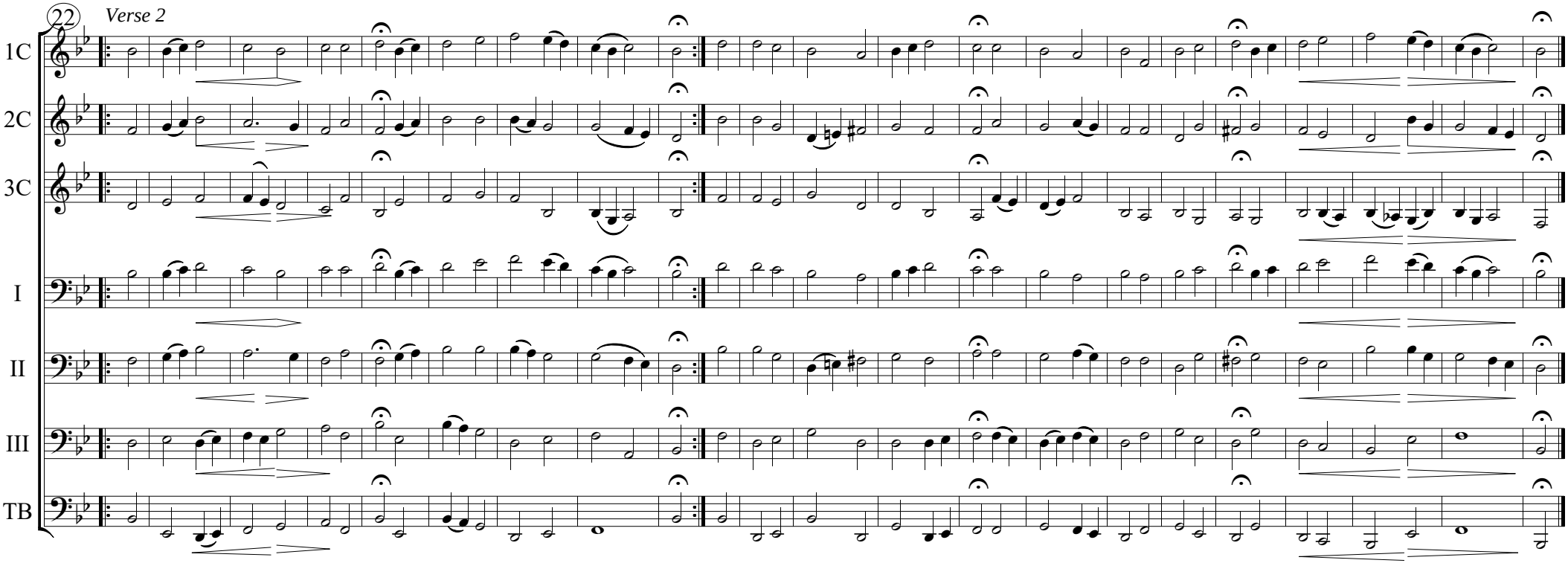

(Friedrich Kiel "Der Stern von Bethlehem" Op. 83)

14. Und Gott befahl ihnen im Traume

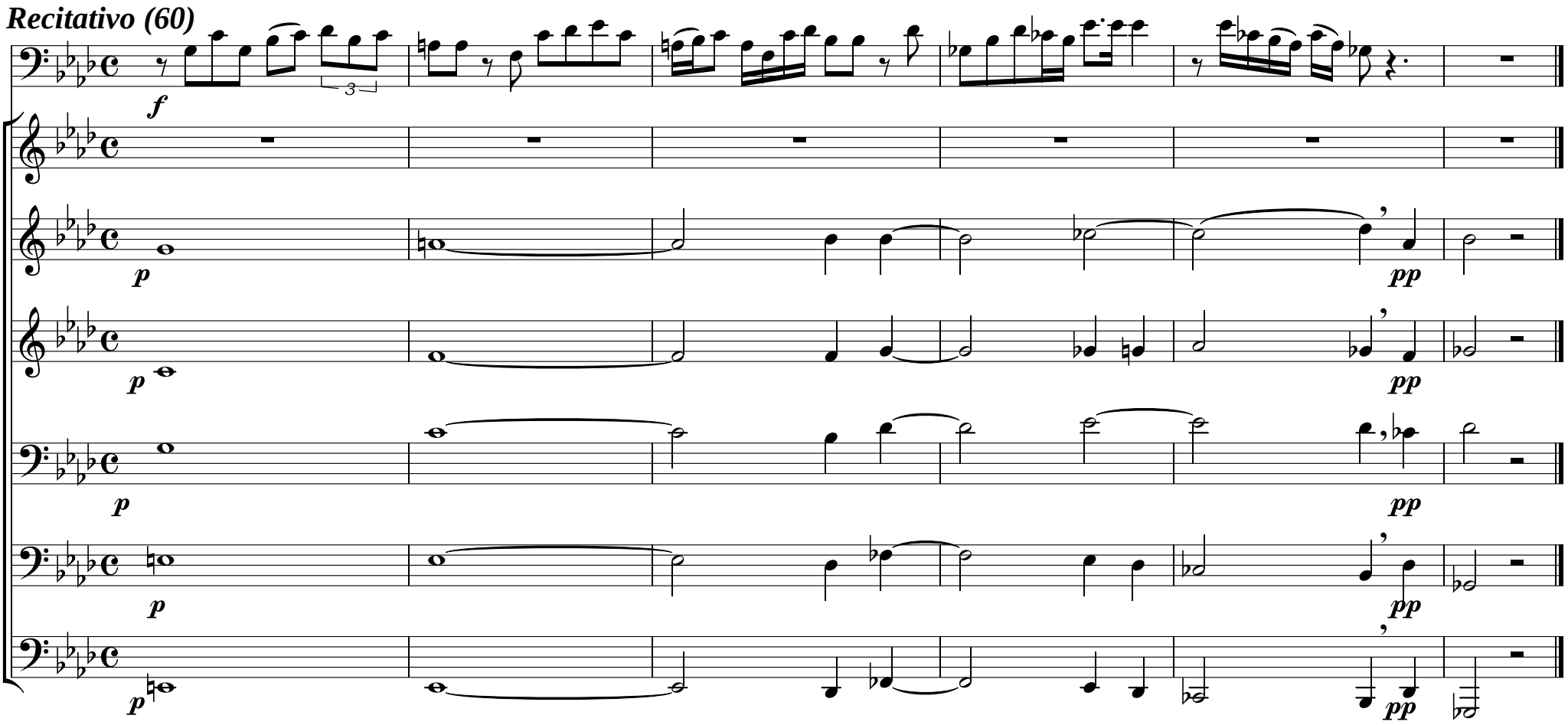

(Friedrich Kiel "Der Stern von Bethlehem" Op. 83)

15. Ich bin die Wurzel des Geschlechts Davids

Larghetto (60)

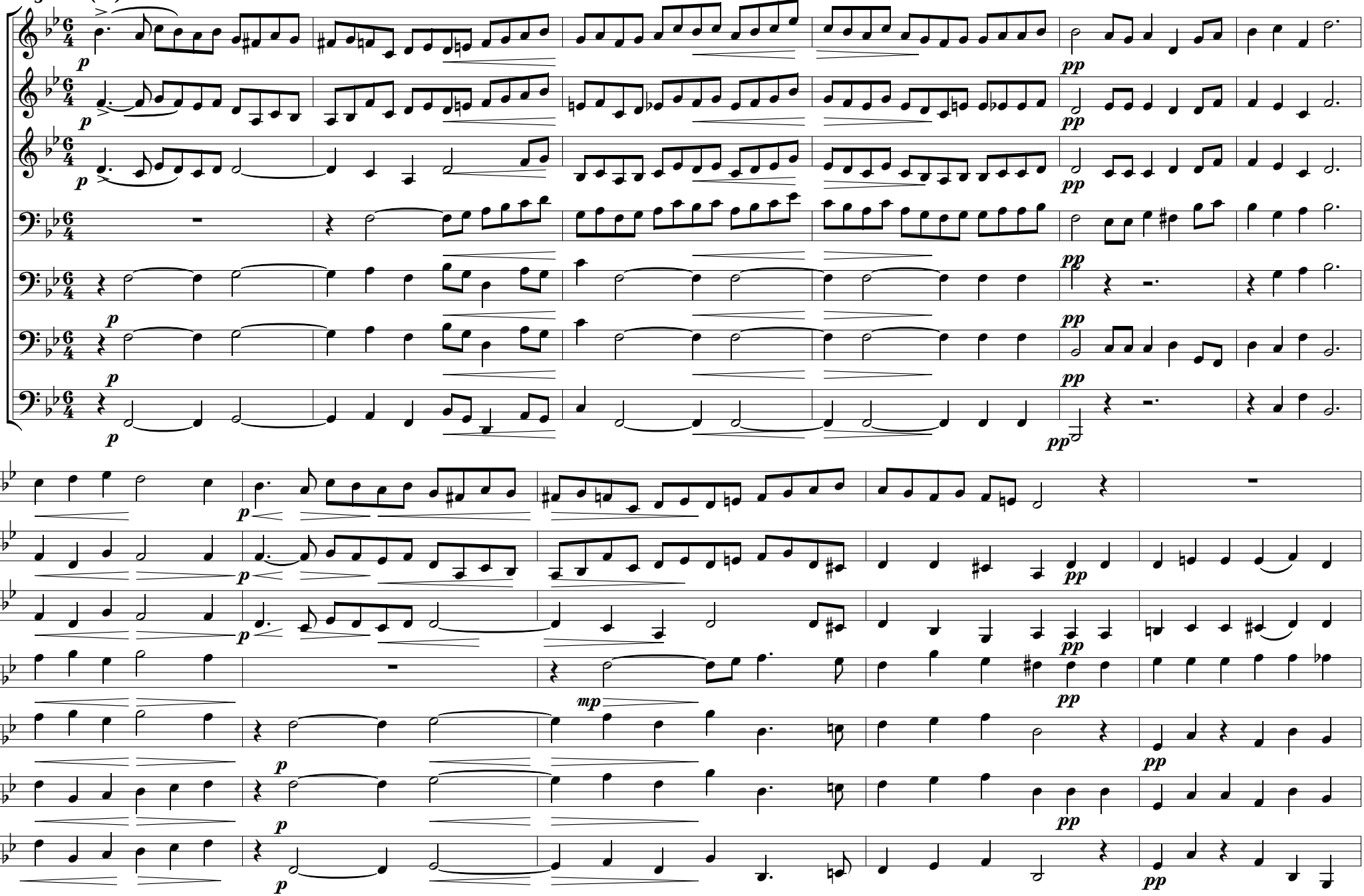

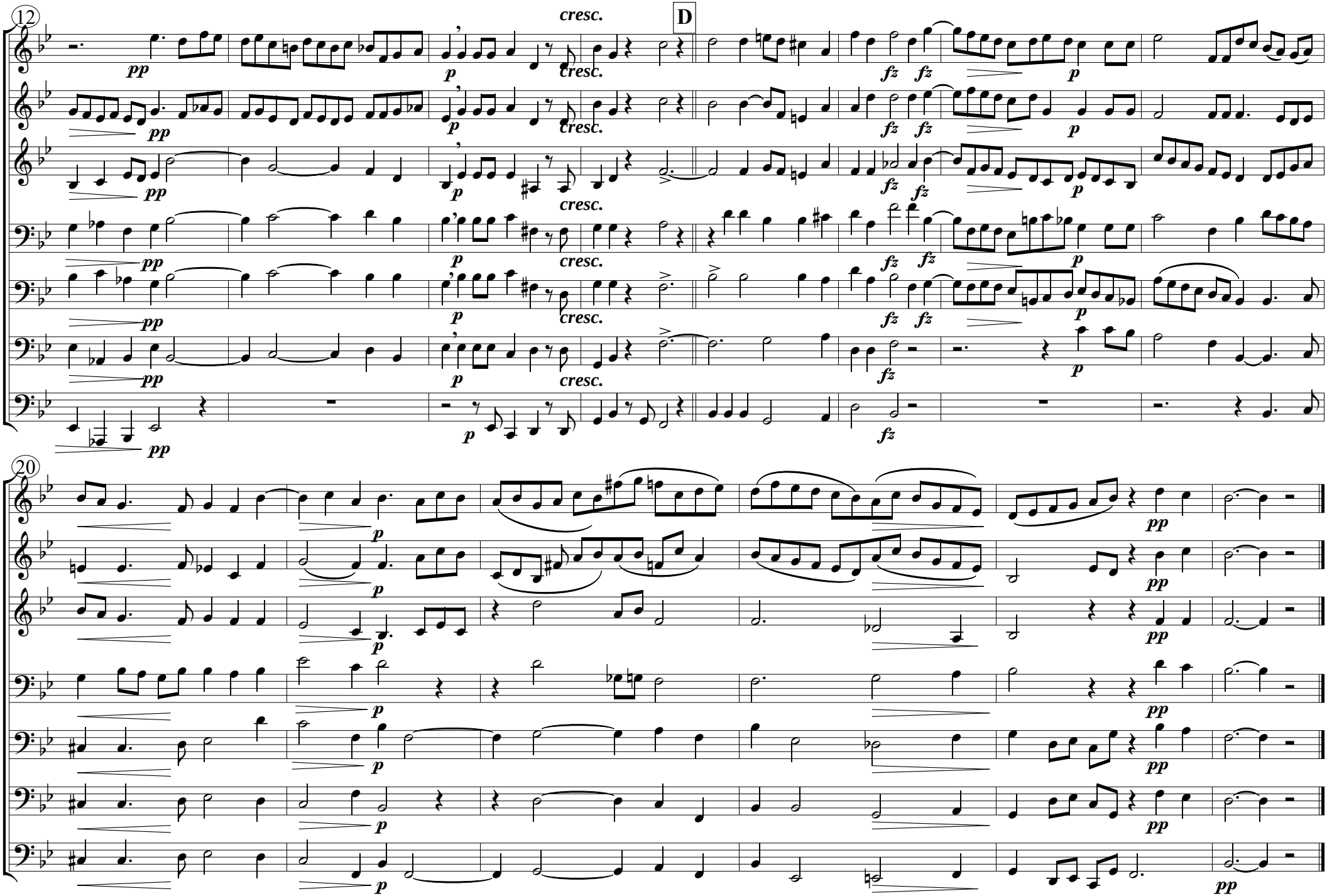
12
cresc.
D
20

16. Himmel freue dich und Erde sei fröhlich

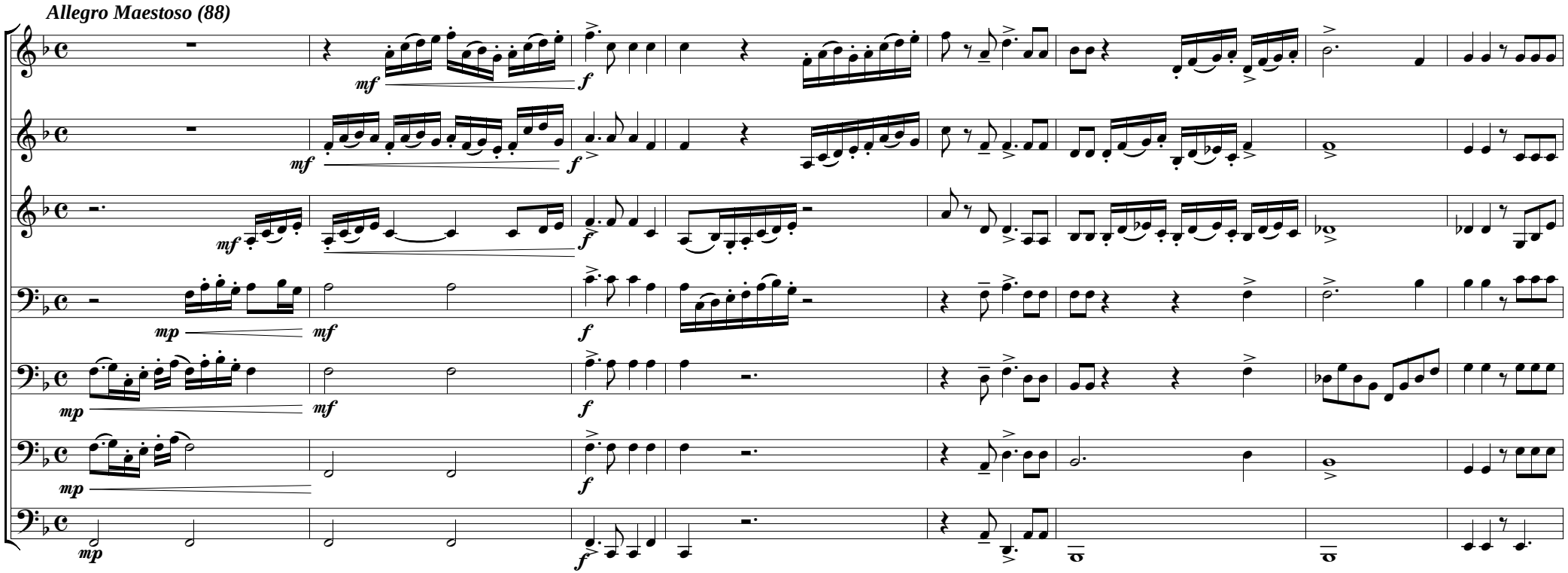

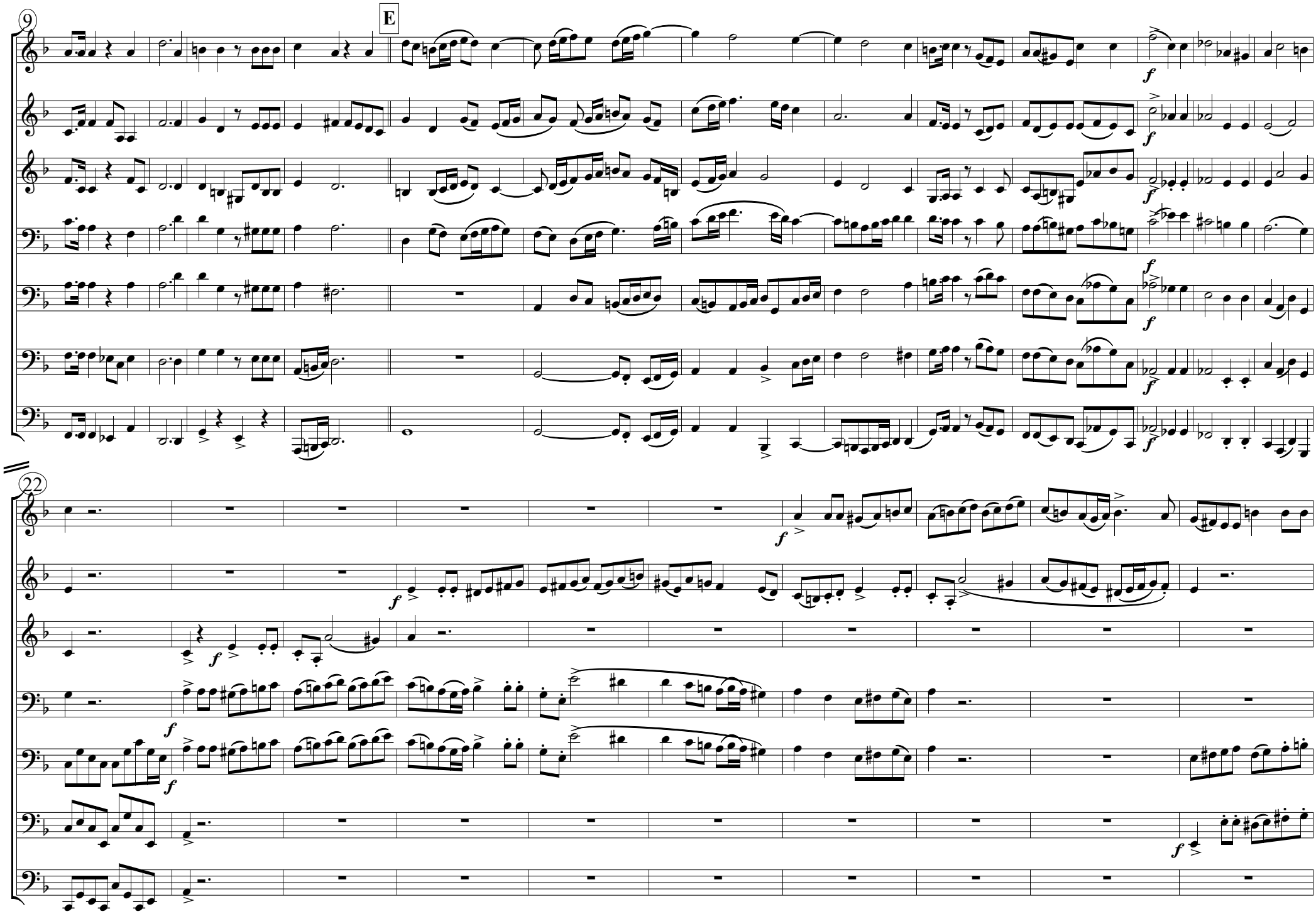
9
E
22

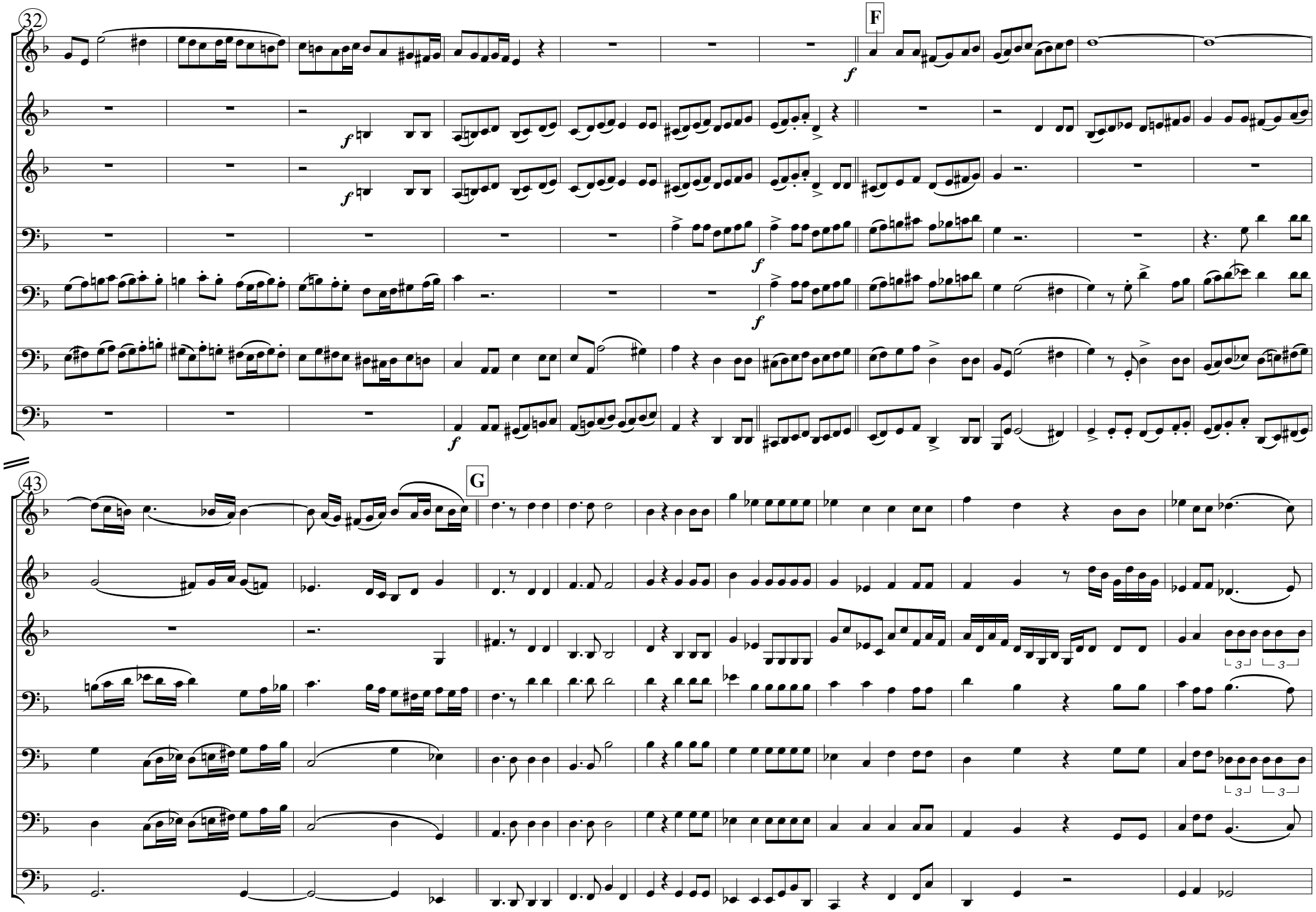
32
F
43
G

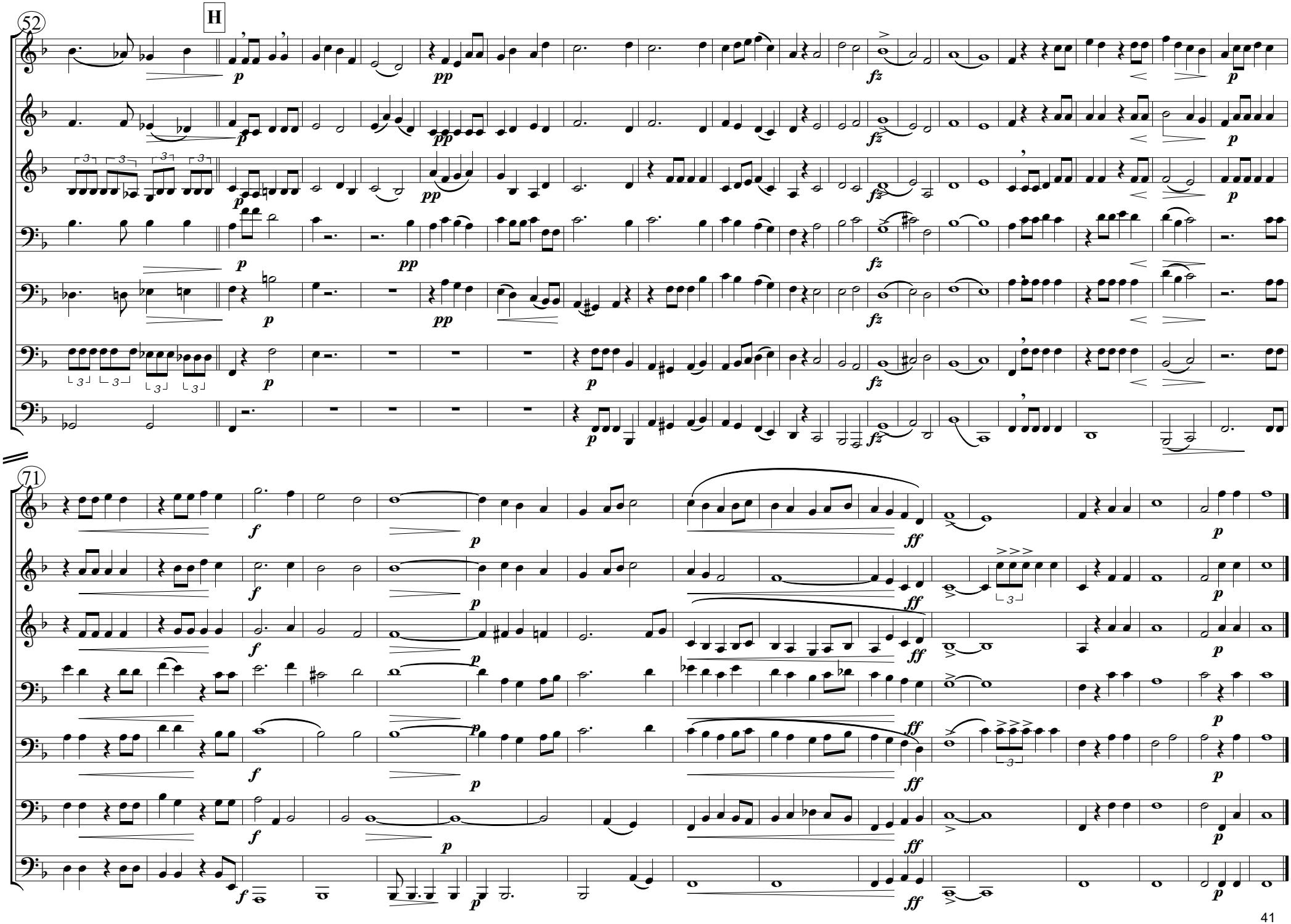
52
H
71