5. Ouvertüre zu der Oper „Alfonso und Estrella“

D 773 - op. 69

Anna Hönig gewidmet

Andante*)

1823

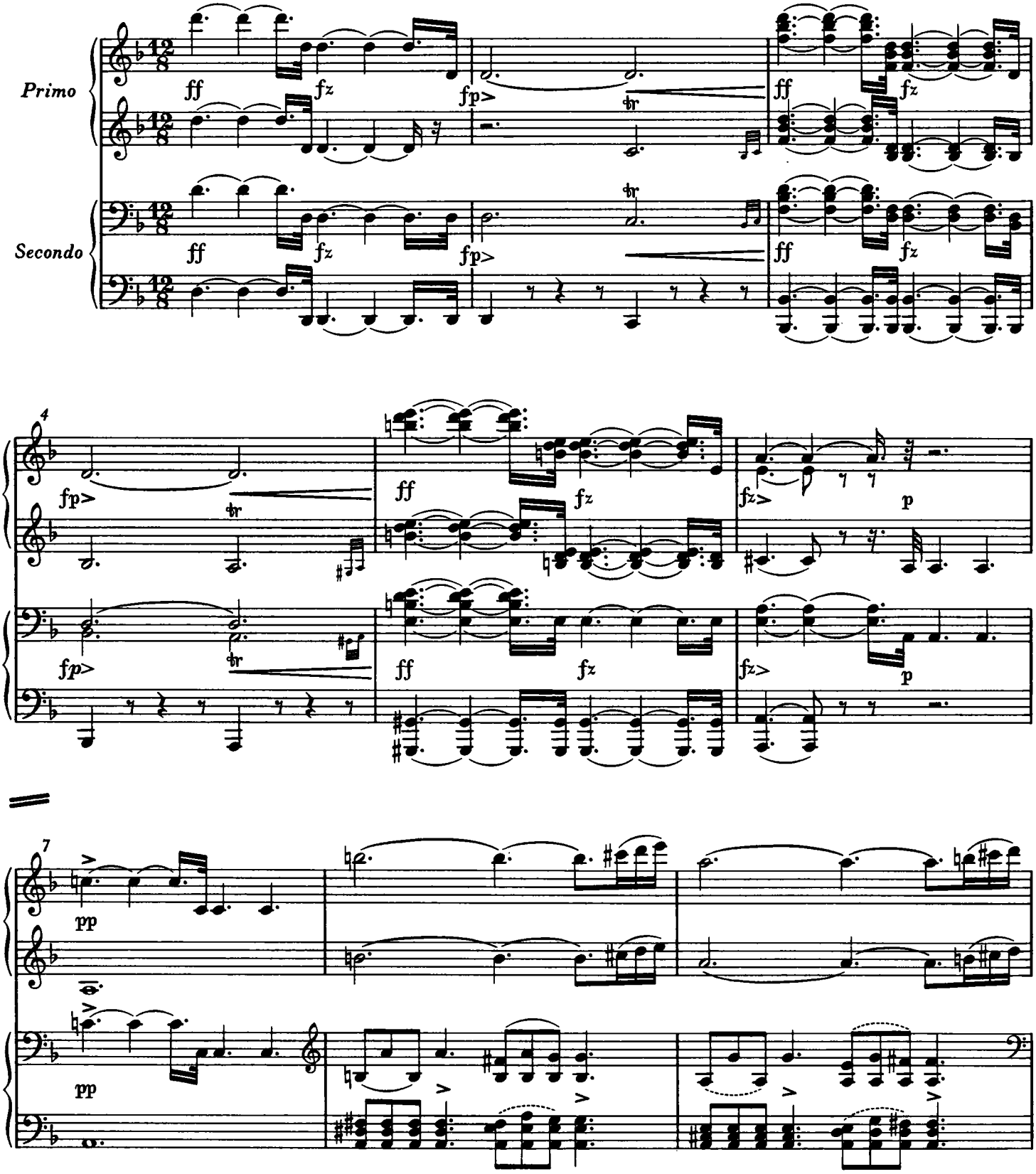

*) Metronomisierung in der autographen Orchesterpartitur ♪=92.

© 1984 by Bärenreiter-Verlag, Kassel

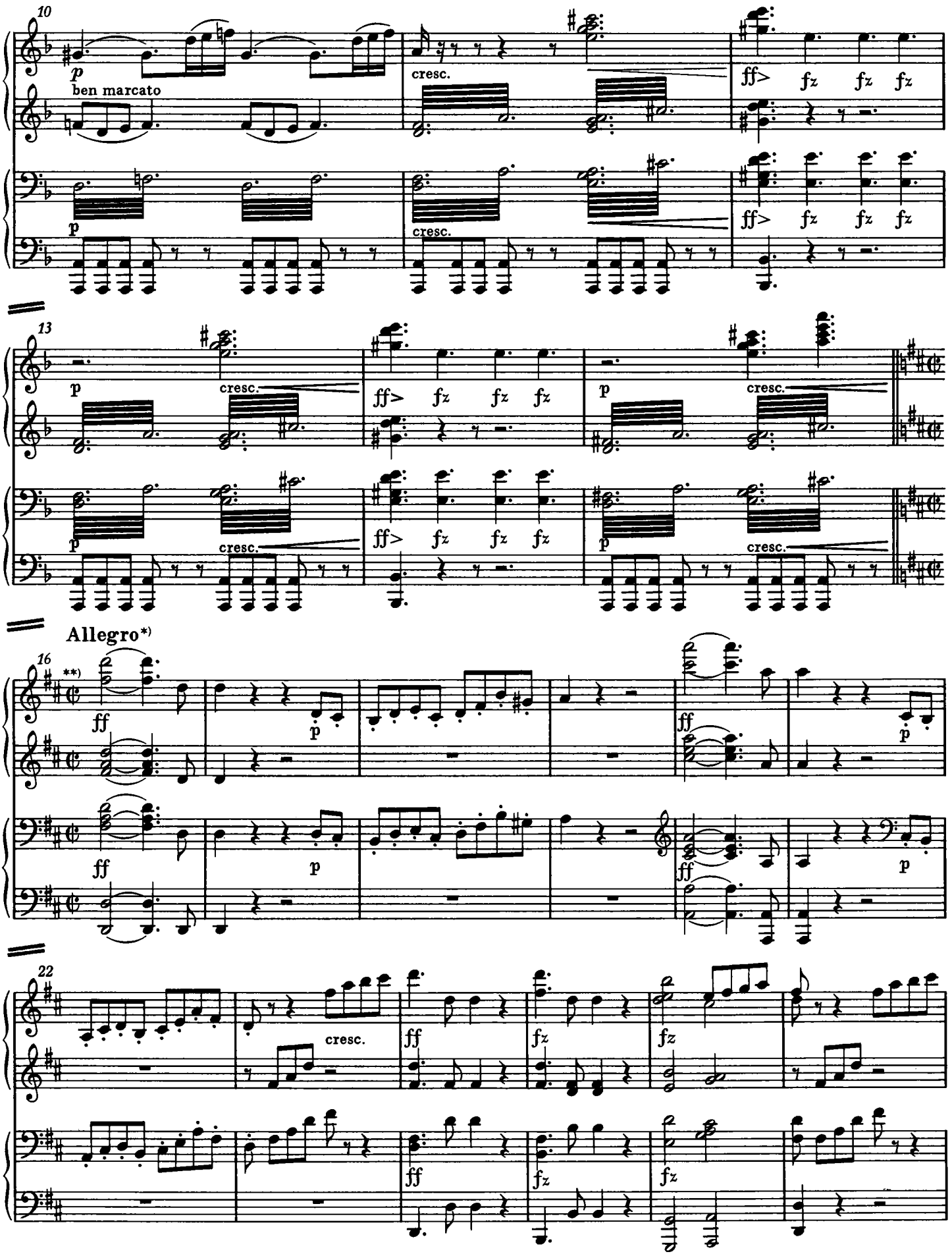

*) Metronomisierung in der autographen Orchesterpartitur ♩=160.

**) Taktbezeichnung in der Originalausgabe wohl irrtümlich C statt ¢.

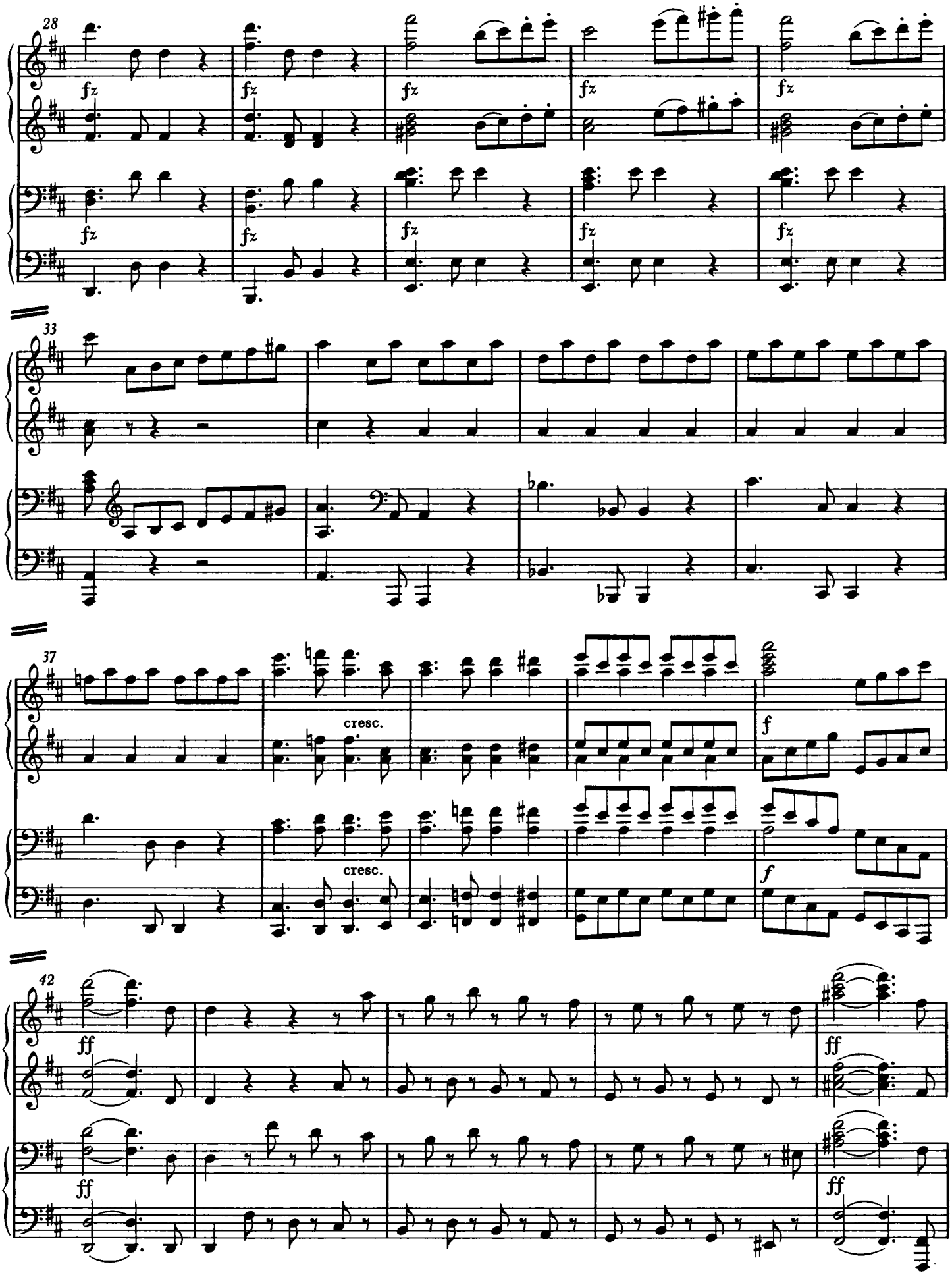
28
fz
33
37
cresc.
cresc.
f
f
42
ff
ff
ff
ff

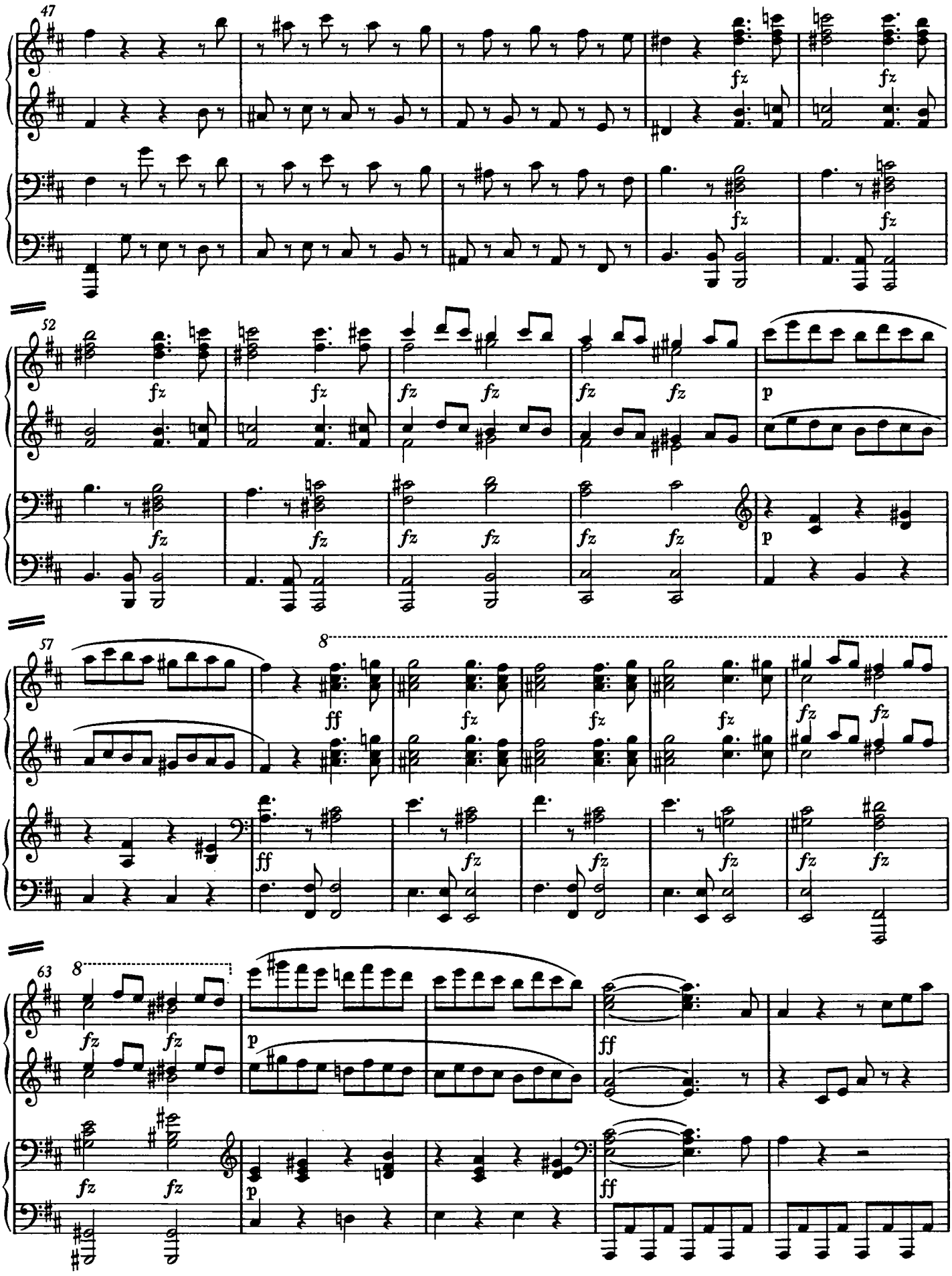
47
52
57
8
63
8
fz
ff
p

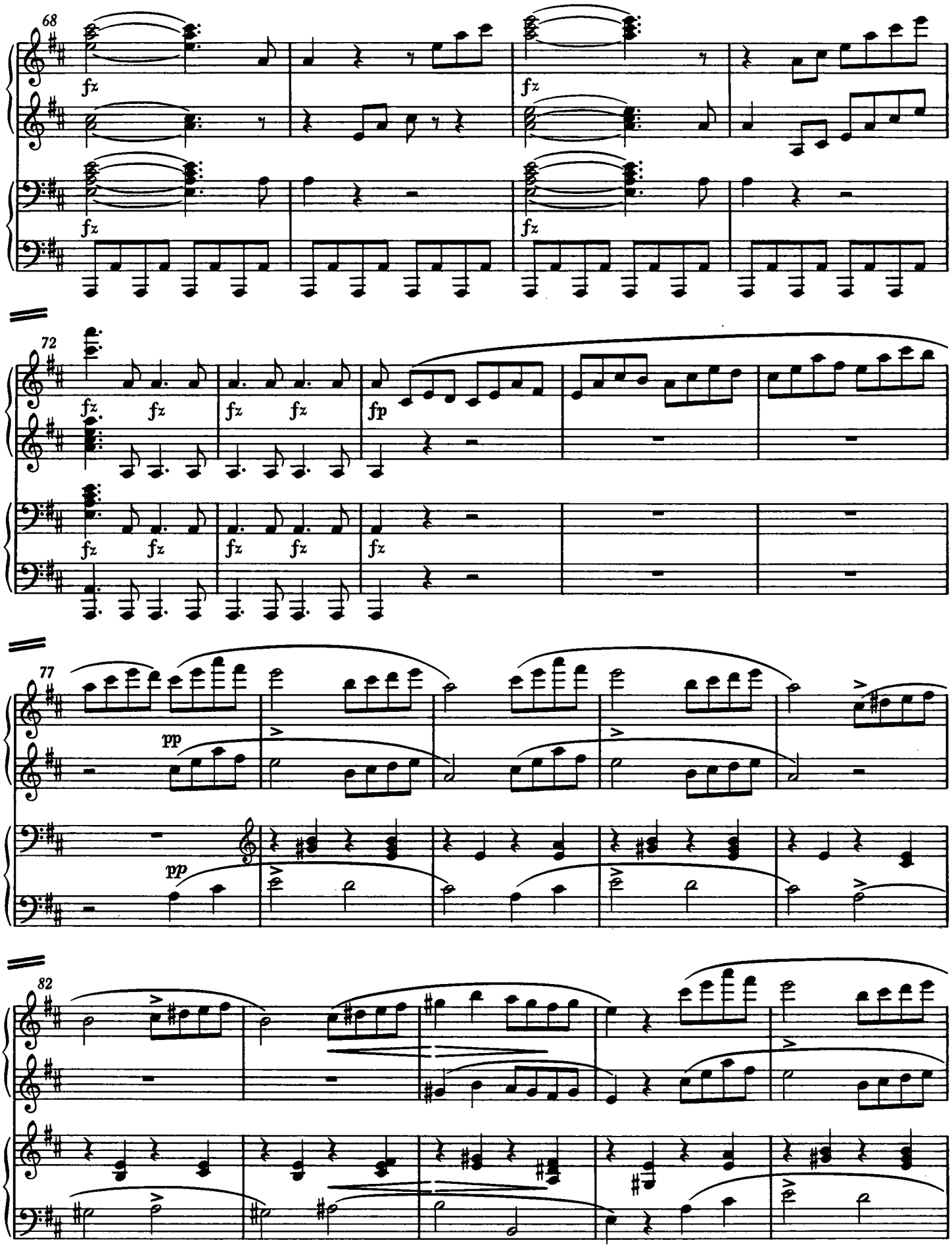
68
fz
72
fp
77
pp
82

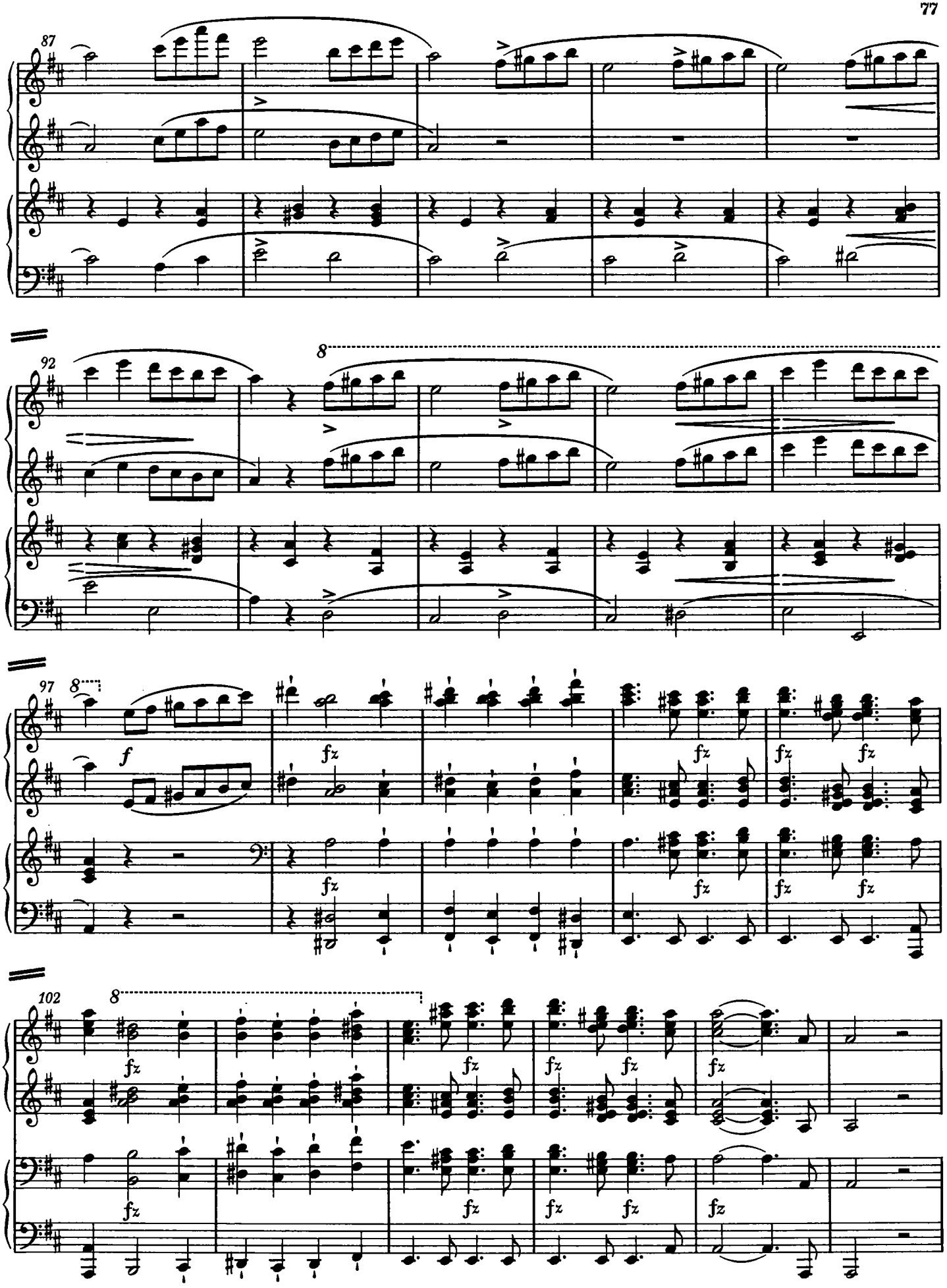
87
92
8
97
8
f
fz
102
8

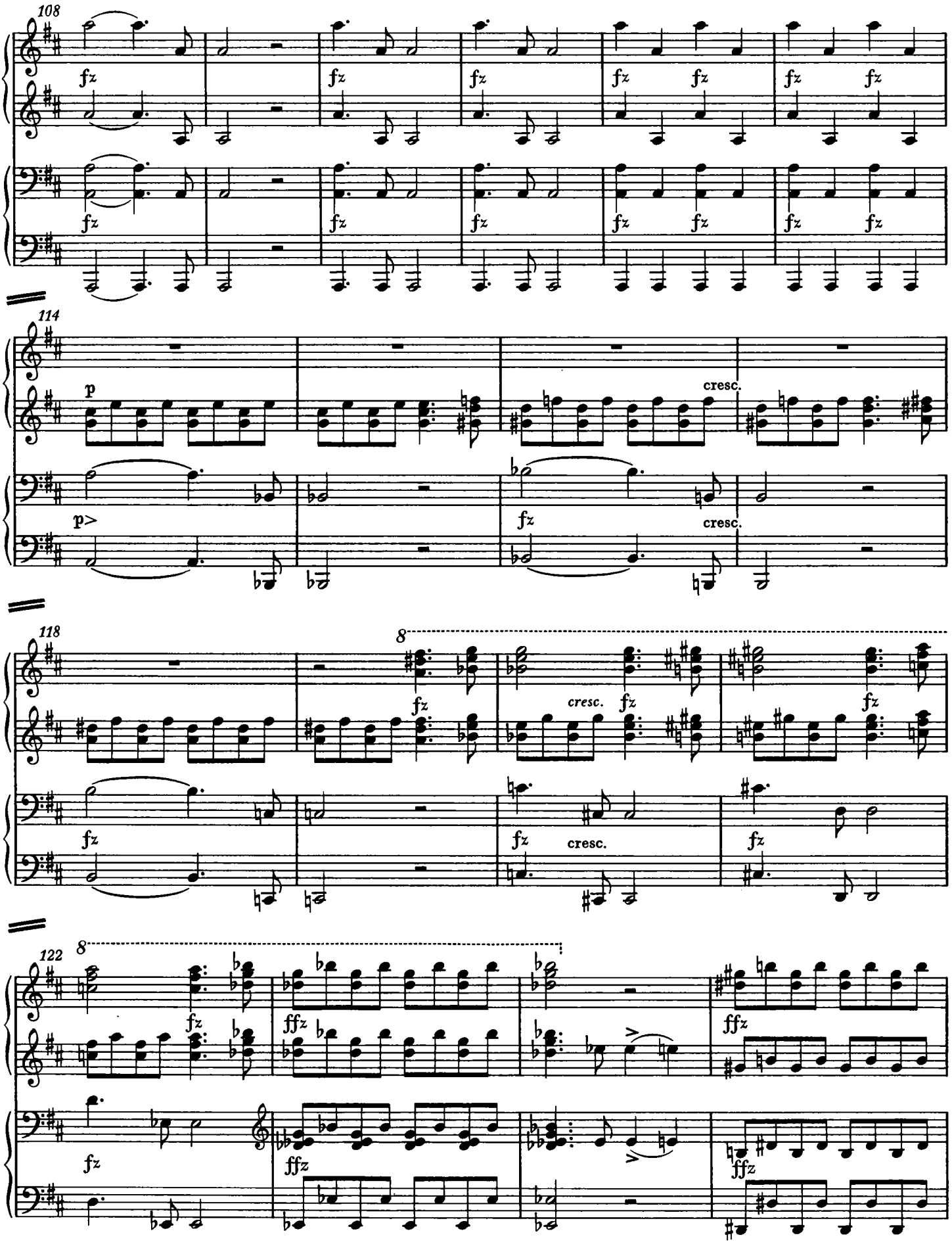
108
fz
114
p
cresc.
p>
118
8
cresc.
122
ffz

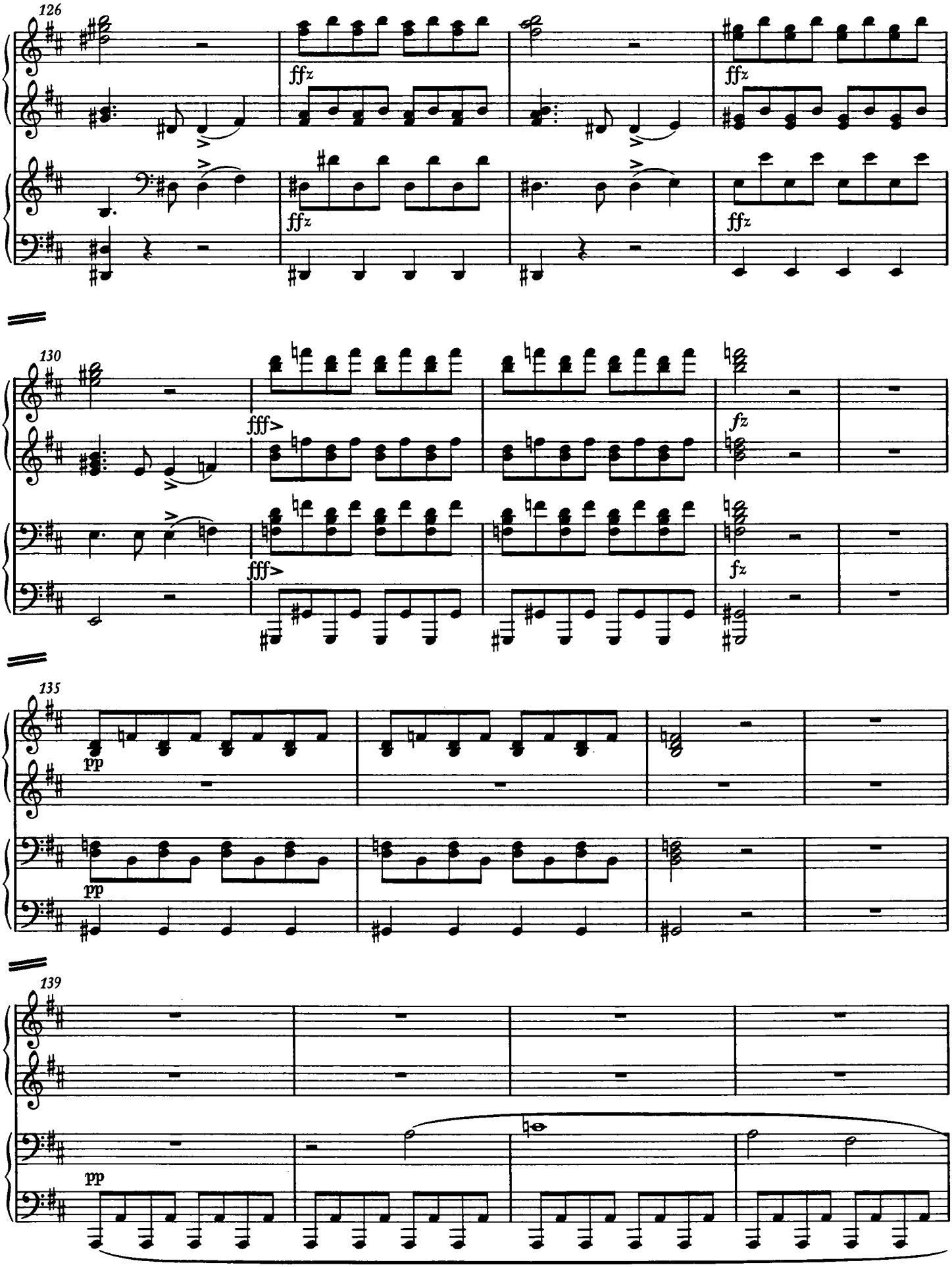
126
ffz
ffz
ffz
ffz
130
fff>
fff>
fz
fz
135
pp
pp
139
pp

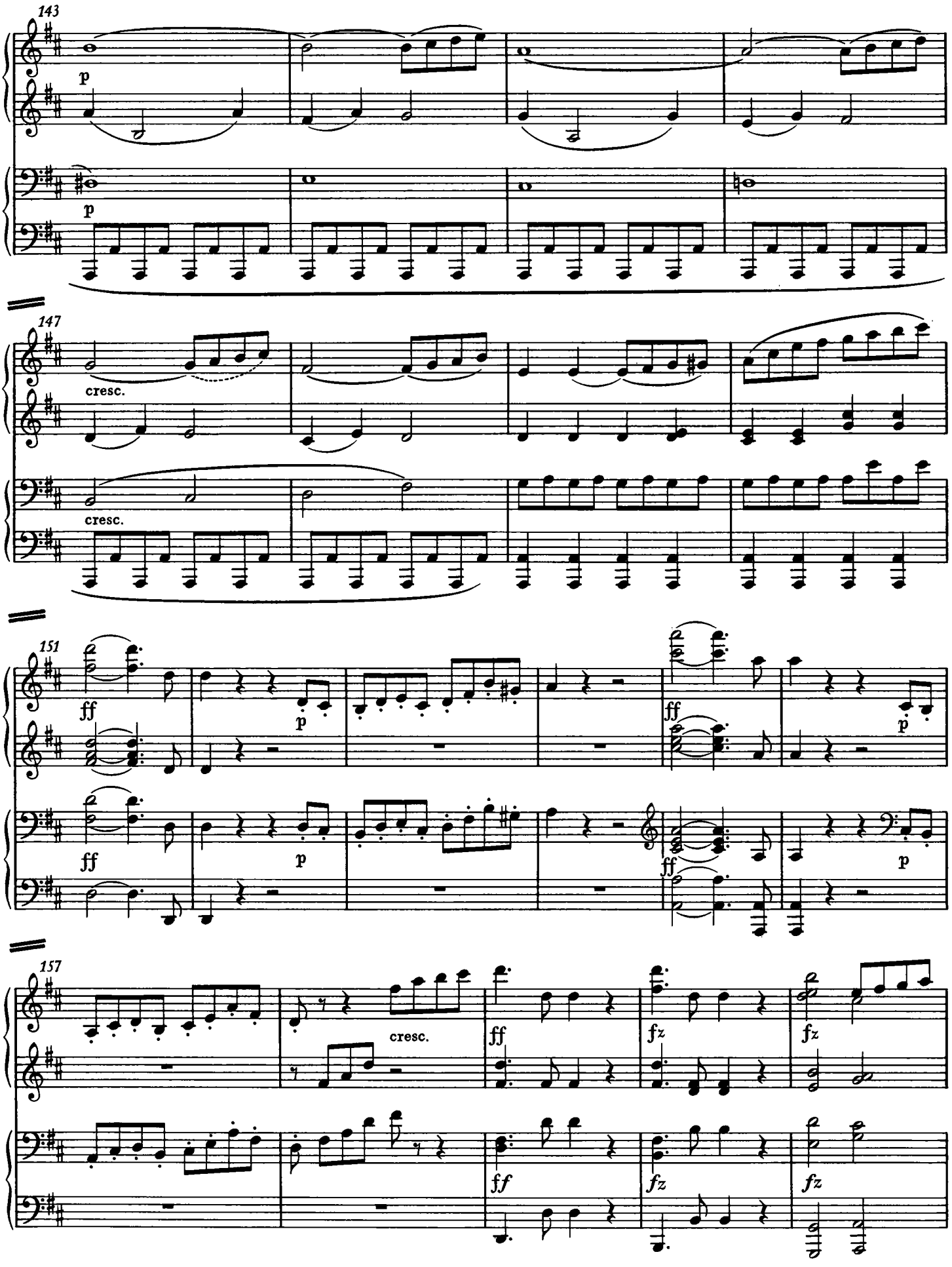
143
p
p
147
cresc.
cresc.
151
ff
p
ff
p
ff
p
ff
p
157
cresc.
ff
fz
fz
ff
fz
fz

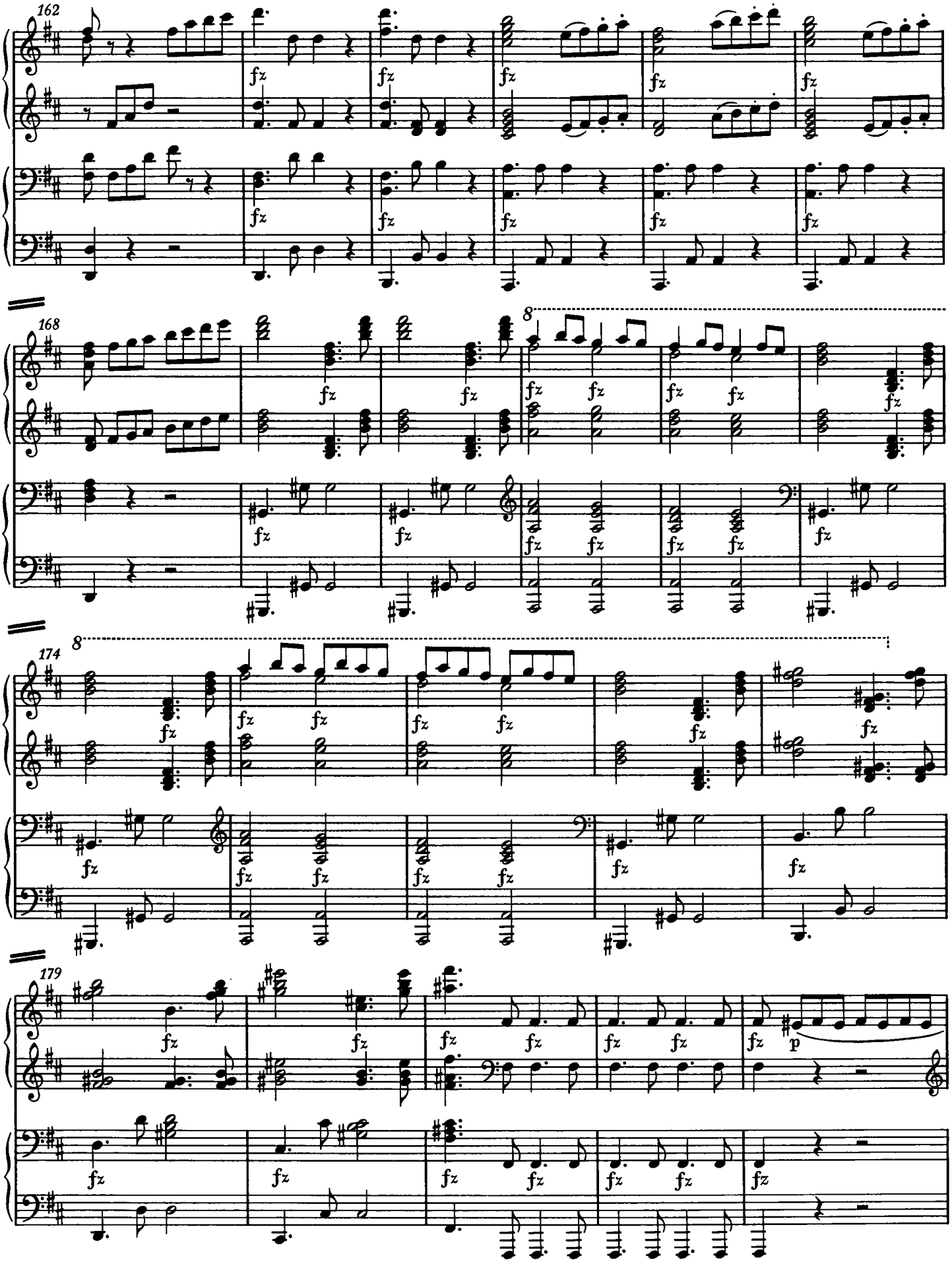
162
168
174
179
fz
8
p

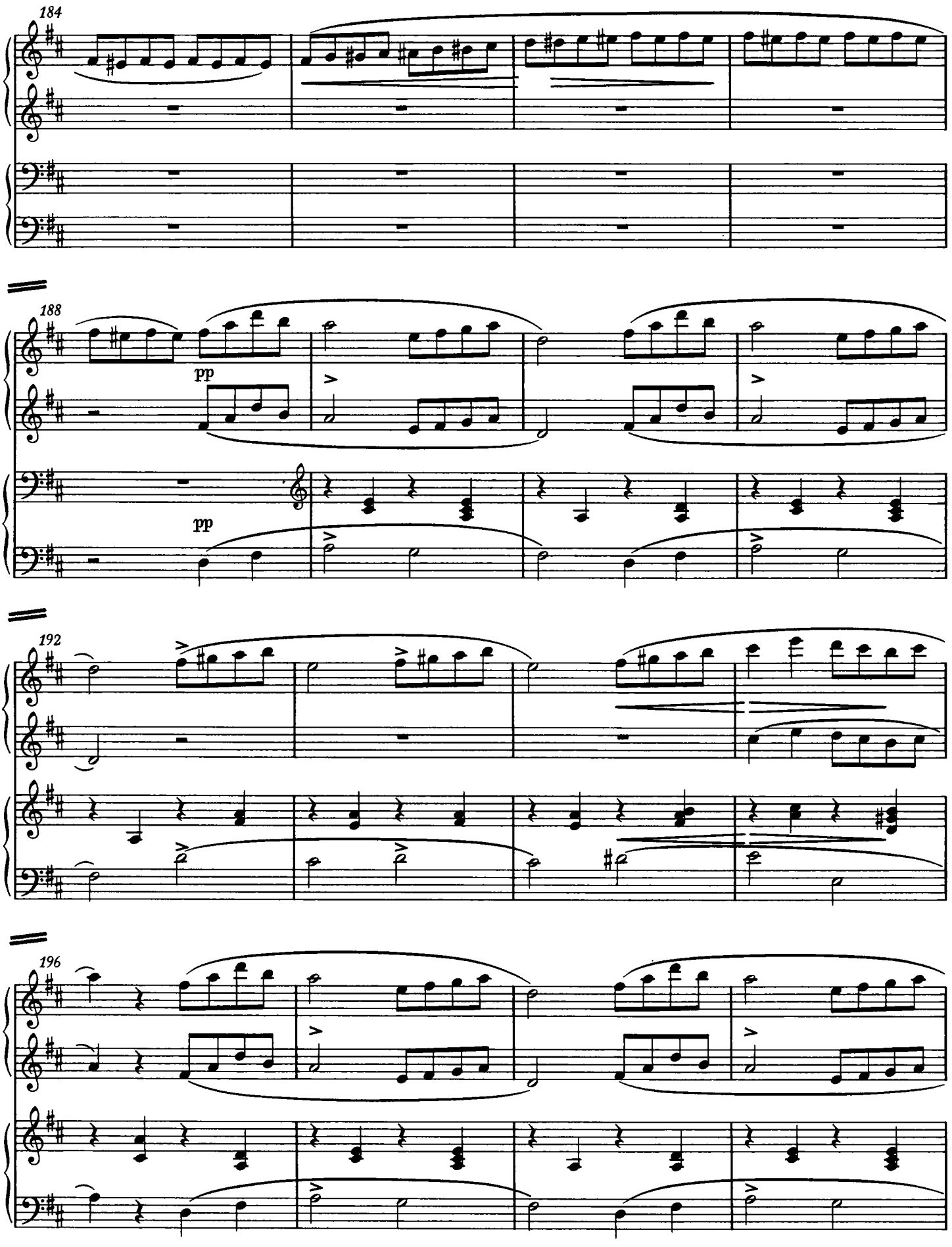
184
188
pp
pp
192
196

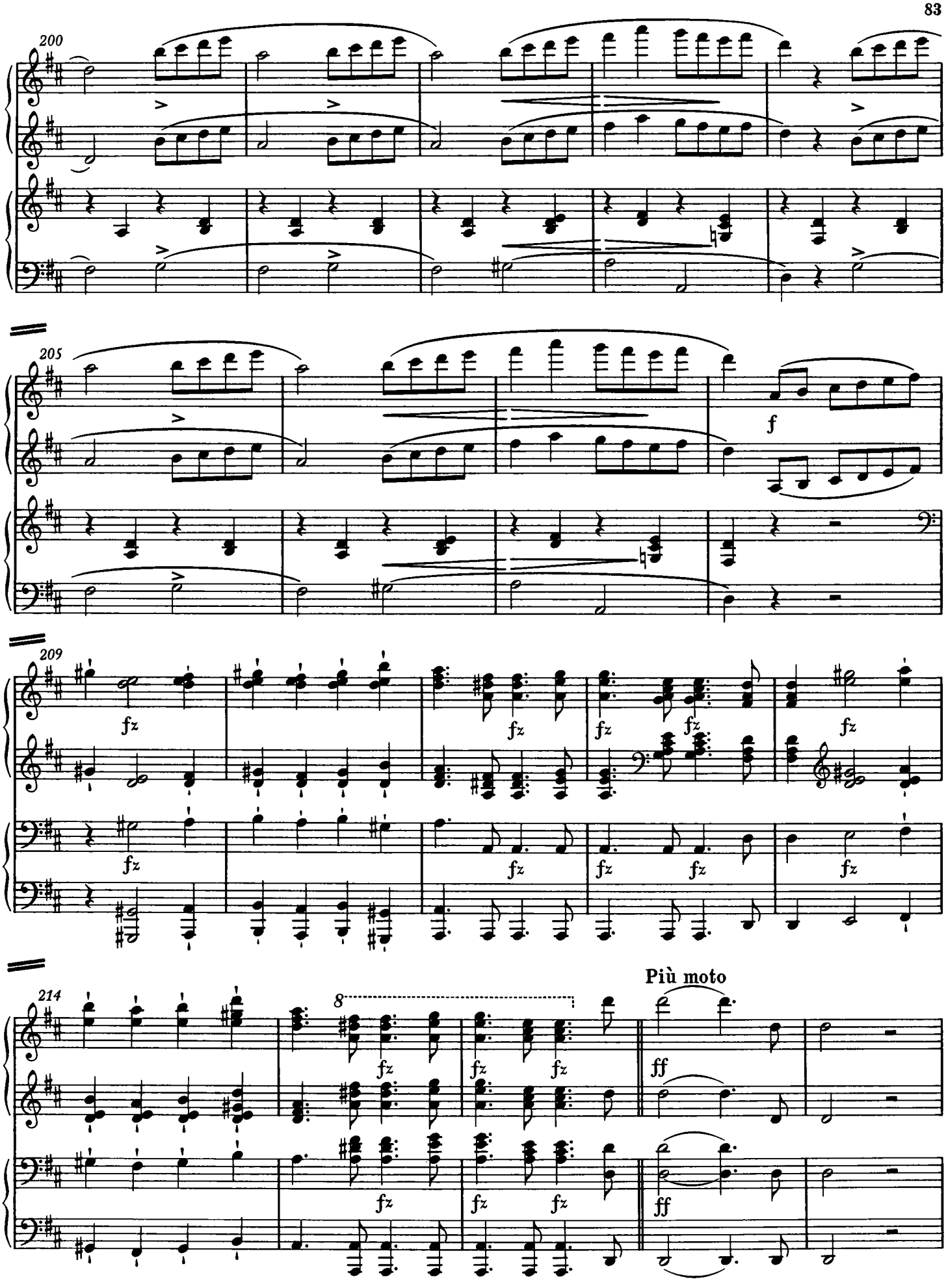
200
205
f
209
fz
214
8
Più moto
ff

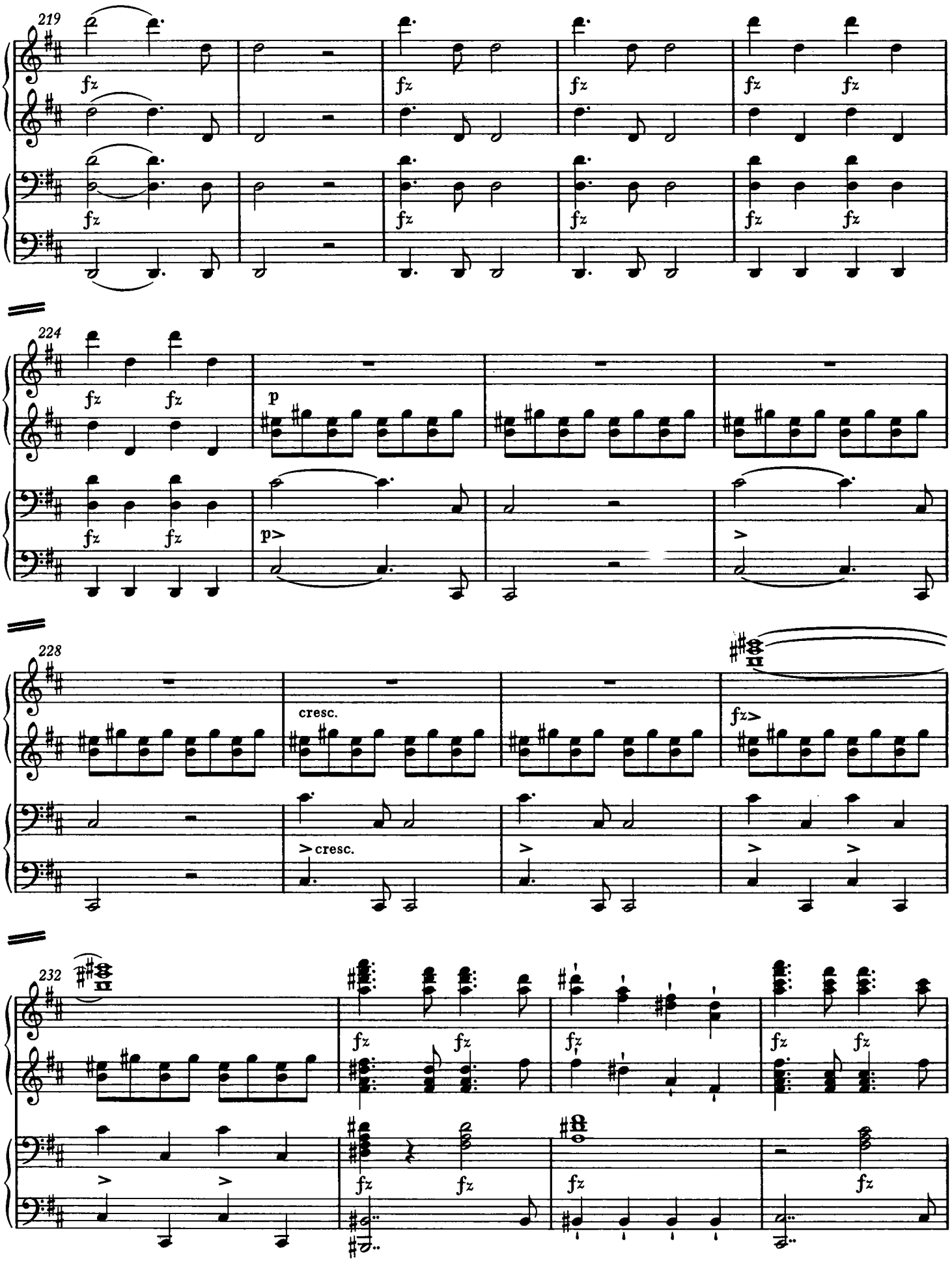
219
224
228
232
cresc.
>cresc.

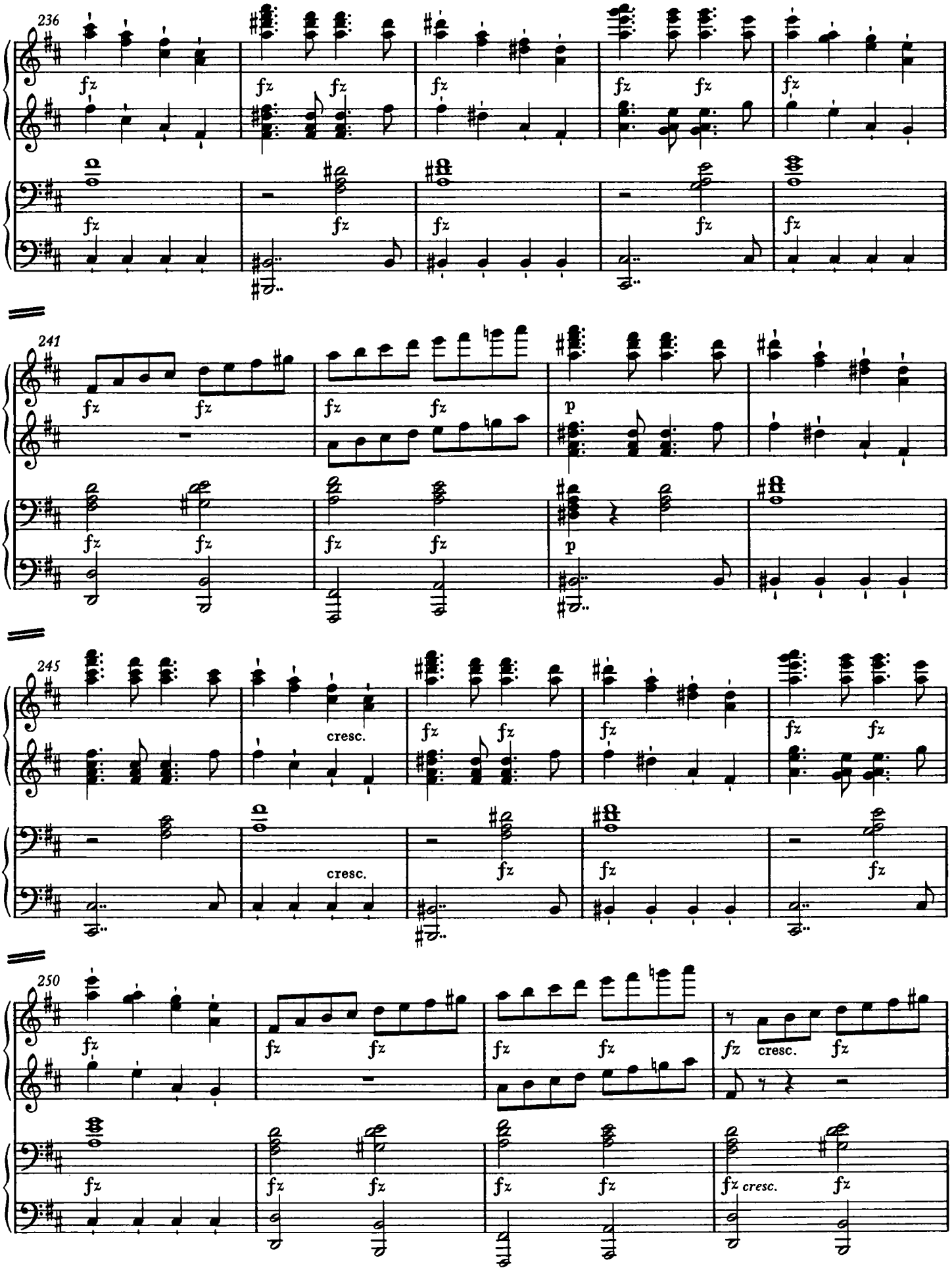
236
fz
241
p
245
cresc.
250
cresc.

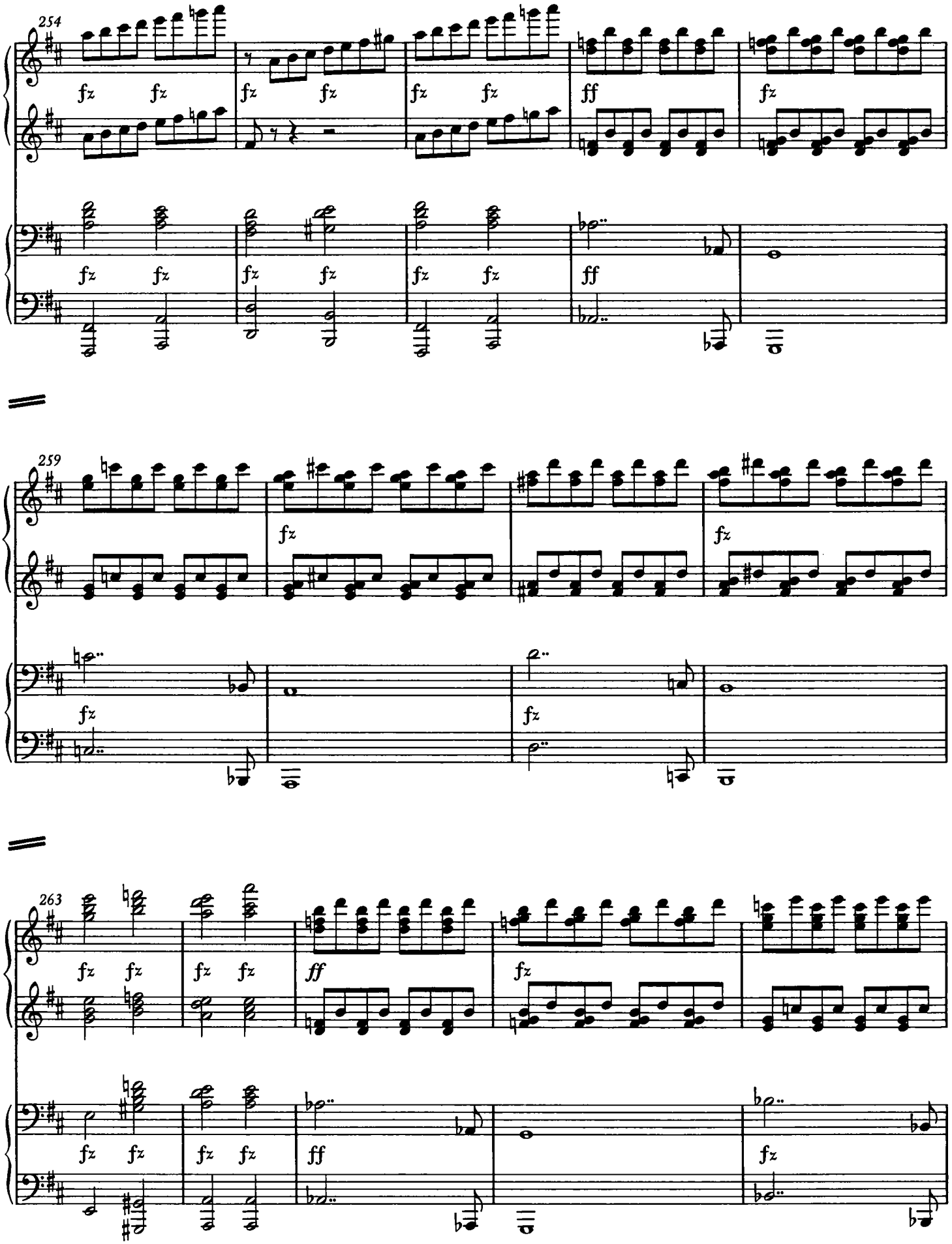
254
fz fz fz fz fz fz ff fz
fz fz fz fz fz fz ff
259
fz fz fz
fz fz fz
263
fz fz fz fz ff fz
fz fz fz fz ff fz

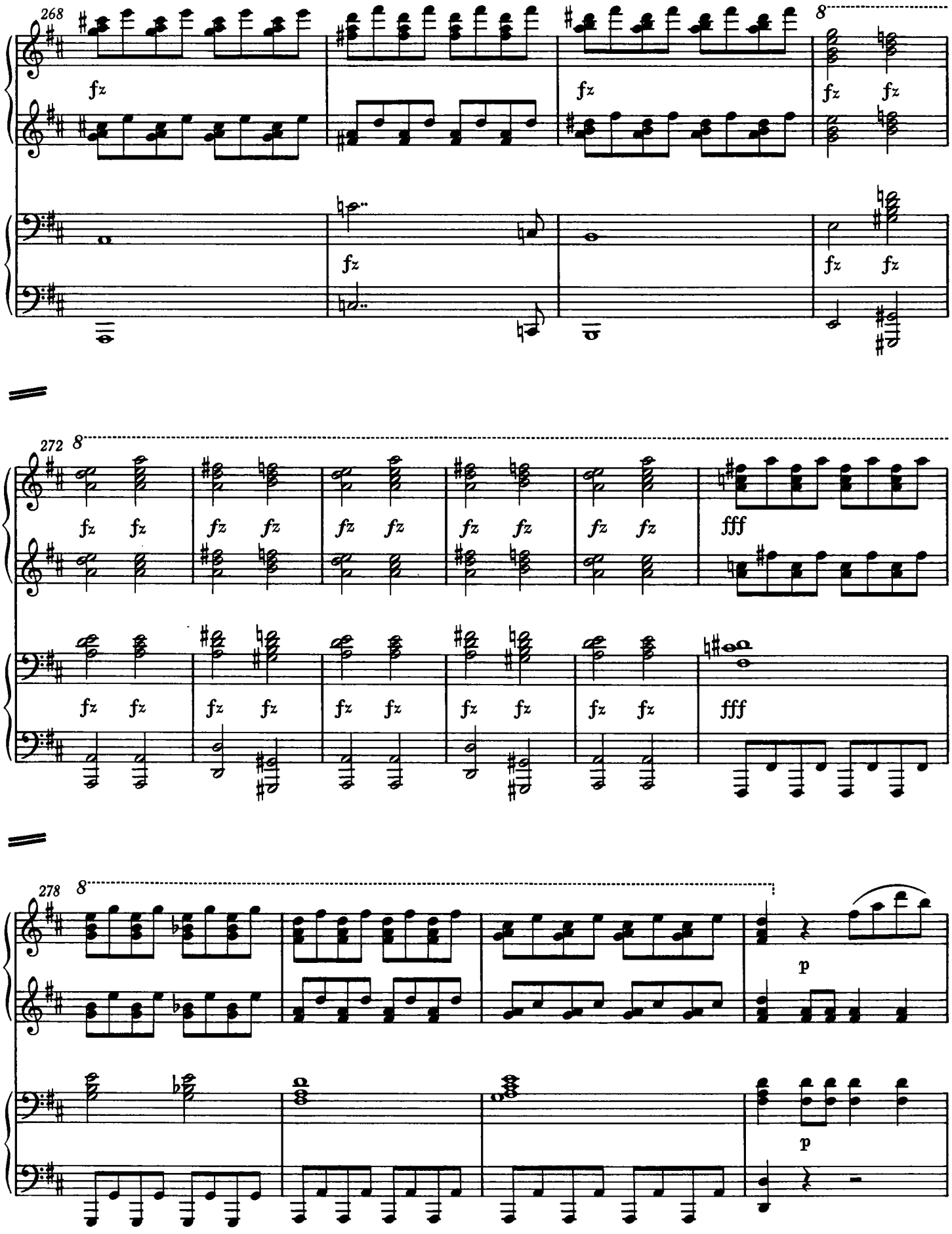
268
8
fz
272
8
fff
278
8
p

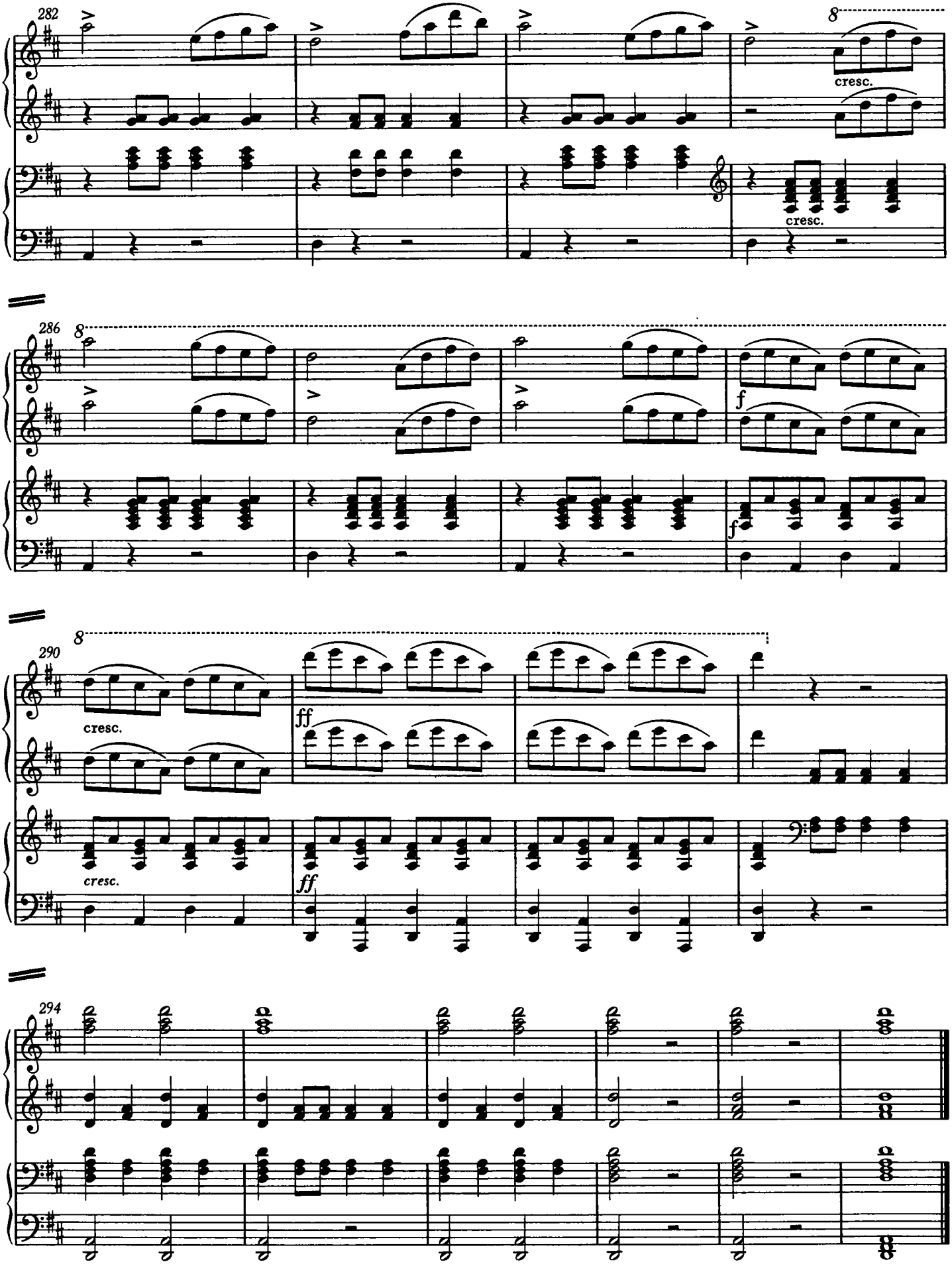
282
8
cresc.
cresc.
286
8
f
f
290
8
cresc.
ff
cresc.
ff
294