

To be continued Monthly.

*The*  
*PERIODICAL*  
OVERTURE

*In 2 Parts.*

Composed by

HAYDN

Nº LVI.

Printed and Sold,

by R: BREMNER, at the Harp and Hautboy,  
opposite SOMERSET-HOUSE  
in the STRAND.

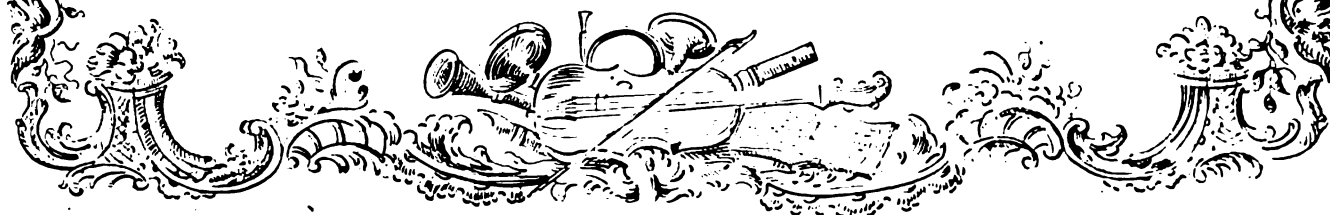

SINFONIA  
LVI

Andante

Violino Primo part for the first movement (Andante) of Symphony No. 56 by Joseph Haydn. The score is written for a single violin on a single staff. The key signature is two flats (B-flat and E-flat), and the time signature is 2/4. The movement begins with a 7-measure rest. The tempo is marked 'Andante'. The score features a variety of dynamic markings including *p* (piano), *f* (forte), *hr* (hairpins), *pmo* (pianissimo), and *fmo* (fortissimo). The music is characterized by intricate sixteenth-note passages and slurs. The first movement concludes with a double bar line.

Allegro con spirito

Violino Primo part for the second movement (Allegro con spirito) of Symphony No. 56 by Joseph Haydn. The score is written for a single violin on a single staff. The key signature remains two flats (B-flat and E-flat), and the time signature changes to 3/4. The tempo is marked 'Allegro con spirito'. The music is more rhythmic and energetic than the first movement, featuring many sixteenth-note runs and slurs. Dynamic markings include *p* (piano), *f* (forte), and *fmo* (fortissimo). The movement ends with a double bar line.

## Menuetto

## Trio

## Finale

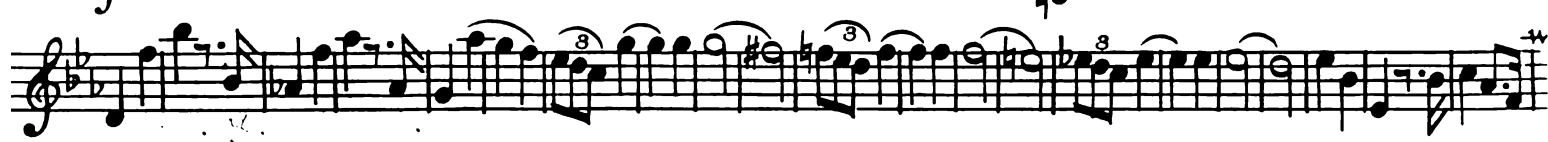
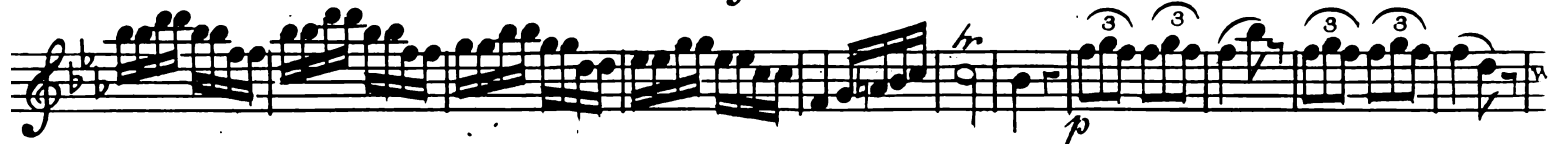

## Partita Sempre Pia

Andante

[illegible]

**VIOLINO SECONDO**

145

## Menuetto

The Menuetto section is written in 3/4 time with a key signature of two flats (B-flat and E-flat). It consists of two systems of two staves each. The first system includes a repeat sign. The second system includes a 'Trio' section, which is marked with a 3/4 time signature and a 'p' (piano) dynamic. The section concludes with a double bar line and the instruction 'Menuett Da Capo'.

## Finale

## Prestissimo

The Finale section is written in 2/4 time with a key signature of two flats. It is marked 'Prestissimo'. The section consists of two systems of two staves each. It features a variety of musical notations, including triplets, sixteenth-note runs, and dynamic markings such as 'f' (forte), 'p' (piano), and 'f' (forte). The section concludes with a double bar line.

SINFONIA  
LVI

Partitta Sempre Pia

Andanto

Menuetto

Trio

Finale

# SINFONIA LVI

Partitta sem: Pia

Andanto

## 123

[illegible]

## Menuetto

**Menuetto**

## Trio

## Finale

Finale

*Prestissimo*

6 7 8 6 6 6 6 8

4 4 2 3 6 6 6 6 8

# Prestissimo

SINFONIA  
LVI

Partitta Sem: Pia

D:  $\flat$  2/4  
Andanto

Con  
Spirito  
Allegro

## Menuetto

## Trio

## Finale

## Prestissimo

# SINFONIA LVI

15 *p<sup>mo</sup>* *f* 5 *p* 2 *w*

Andte Partitta

17 *f* 1 *f* 6 *p* 2 *w*

3 *f* *f<sup>mo</sup>*

2 1

All<sup>o</sup> Con Spirito

4 *p* *f* *w*

4 4 *w*

1 9 1 *w*

4 *w*

*p* *f* *p* *b*

Menuetto

1 2

Trio tacet Men: Da Capo

Finale

Prestissimo

11 *w*

4 4 *w*

11 *p* *f* *w*

4 4

SINFONIA  
LVIPartitta 15 *pmo*  
And<sup>te</sup>

2 15 *pmo* 5 1 *p*  
19 *p* *f* 1 *f* 6 1 2  
3 *f* *fmo* *f*  
2 1  
4  
4 4  
1 9 1  
4  
*p* *f* *f* *p* *f* *f*

## Menuetto

1 2  
Trio tacet || Men: D.C.

## Finale

Prestissimo

11 *p*  
4  
11 *p* *f*  
4 4

SINFONIA  
LVI

16 *p* *f* *p* 1 3 1  
Andante

2 1 2 *f* 1 2 *f* 1 3 2  
All<sup>o</sup> con Spirito

1 4 *p* 1 1 *f*  
Menuetto

Trio tacet M.D.C.

Finale  
Prestissimo

SINFONIA  
LVI

16 *p* *f* *p* 1 3 1

*Andante Part a*

1 13 1 1 3

1 *f* *p* *f* 2 1

2 1

*All. Con Spirito*

1 4 3 1 4

1 4 1 6 4

3 9 1 2

4 2

1 4 1 1 *f*

*Menuetto*

1 3 1 1 1

1 *Trio tacet Menuetto Da Capo*

*Prestissimo Finale*

12 1 1

6 1

1 10 1

1 12 *p* 1 1 *f* 4

6 4