

For Ensemble REDEX
SLAVONIC DANCES
Op. 46 No. VIII

Antonin Dvorák
Arr. Edgar Girtain

Presto
ff

Violin I
Violin II
Violoncello
Contrabass
Piano
Reed Organ

Presto
ff

p
pizz.
p
pizz.

p espress.
p espress.

37

37

36

36

dim

pp

pp

pp sempre

pizz.

p

104

3

112

sempre piu p

sempre piu p

120 *poco rit.*

pp

pp

poco rit.

128 *Presto* $\text{♩} = 94$

ff

ff

arco

ff

arco

ff

ff

Presto $\text{♩} = 94$

ff

136

p

pizz.

p

pizz.

p

p espress.

p espress.

144

ff

ff

arco

ff

arco

ff

ff

ff

ff

ff

ff

152

p *pp*

p *pizz.* *p* *pizz.* *p*

p *cresc.*

160

ff *p* *ff* *p*

ff *arco* *p* *ff* *arco* *p*

ff *arco* *p* *ff* *arco* *p*

ff *p* *ff* *p*

168

168

pizz.
p

fz

pp

fz

fp

174

174

pizz.
fp

pp

fz

fz

fp

fz

180

arco
p arco *cresc. molto*
p arco *cresc. molto*
p pizz *cresc. molto*
p pizz *cresc. molto*

fz
fp
p *cresc. molto*
p *cresc. molto*

186

arco
f *cresc.*
f *cresc.*
f arco *cresc.*
f *cresc.*

f *cresc.*
f *cresc.*
f *cresc.*
f *cresc.*

207

213

221

227

233

pp

pp

dim.

241

pp

pp

pp

pp

pp

pp sempre

p

249

meno mosso

pp *sempre*
meno mosso

pp *sempre*
meno mosso

pp *sempre*

pp

p *meno mosso*

meno mosso

pp *sempre*

258

dim.

dim.

dim.

pp

dim.

266 *rit.*

sempre dim. *pp*

sempre dim. *pp*

sempre dim. *pp*

sempre dim. *pp*

sempre dim. *pp*

sempre dim. *pp*

272 **Presto**

ff **Presto**

ff **Presto**

ff **Presto**

Violin I

For Ensemble REDEX

SLAVONIC DANCES

Op. 46 No. VIII

Antonin Dvorák
Arr. Edgar Girtain

Presto

ff

8

p

16

ff

23

p *pp*

30

ff *p*

36

ff *p* 8

Violin I

49 pizz. **fp**

57 arco **p** *cresc. molto* **f** *cresc.*

63 **ff** *grandioso*

70 *dim.*

76 **pp**

84 **pp** *sempre*

92

100 **p**

109 **p** *sempre piu*

119 **pp** *poco rit.*

128 **Presto** $\text{♩} = 94$
ff

135
p

143
ff

150
p *pp*

157
ff *p*

163
ff *p* 8

176 pizz. *fp*

184 arco *p cresc. molto* *f cresc.*

190 *ff grandioso*

197 Coda *ff* *ff* *ff*

205 *ff grandioso*

213 *ff p* *ff p* *ff p* *ff sempre*

221

229 *p*

235 *pp* 3

243

251

259

266

273

Violin II

For Ensemble REDEX
SLAVONIC DANCES
Op. 46 No. VIII

Antonin Dvorák
Arr. Edgar Girtain

Presto

9

17

25

33

38

Violin II

49

pp

55

arco
p cresc. molto

61

f cresc. *ff grandioso*

67

p *dim.*

74

p *dim.* *pp*

82

pp sempre

90

pp sempre

98

pp sempre

106

pp sempre

114

pp sempre

121 poco rit.

128 Presto ♩. = 94

ff

136

p

144

ff

152

p

160

ff *p* *ff*

165

p

8

176 *pp*

182 *p* *cresc. molto* arco

188 *f* *cresc.* *ff grandioso*

193

200 Coda *ff* *ff* *ff* *ff grandioso*

208

214 *ff* *p* *ff* *p* *ff* *p* *ff sempre*

222

228 *p*

234 *pp*

242

250

258

266

273

Violoncello

For Ensemble REDEX

SLAVONIC DANCES

Op. 46 No. VIII

Antonin Dvorák
Arr. Edgar Girtain

Presto

9 *ff*
pizz.

17 arco
ff

25 pizz.
p

31 arco
ff *p*

Violoncello

37 arco *ff* *p* pizz. *p* *fz*

45 *fz*

53 arco *p* *cresc. molto*

61 *f* *cresc.* *ff* *grandioso*

69 *dim.*

76 *p* *dim.* *pp*

84

92

100 pizz. *pp*

108

116

poco rit. .

122

128

Presto $\text{♩} = 94$

arco

136

pizz.

144

arco

152

pizz.

158

arco

Violoncello

164 arco *ff* *p* pizz. *p* *fz*

172 *fz*

180 arco *p cresc. molto*

188 *f cresc. ff grandioso*

194

200 Coda *ff ff ff ff grandioso*

208 *ff p*

215 *ff p ff p ff sempre*

222

227 *p*

234

242

250

258

266

273

Presto

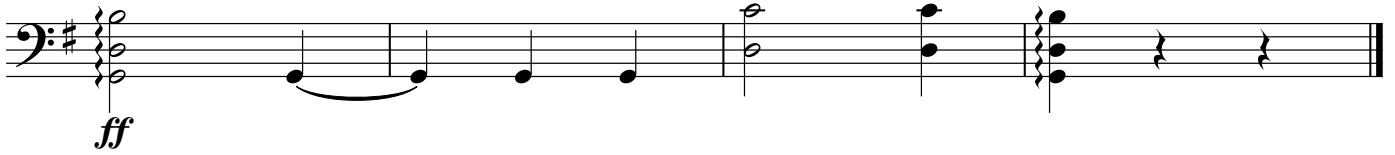

For Ensemble REDEX

Contrabass

SLAVONIC DANCES

Op. 46 No. VIII

Antonin Dvorák
Arr. Edgar Girtain

Presto

ff

9 pizz.

17 arco

ff

25 pizz.

p

33 arco

ff *p* *ff* *p*

41 8 pizz. 3 pizz. 3 pizz.

f *f* *p* *cresc. molto*

59 arco

f *cresc.* *ff grandioso*

67

73 7

dim.

Contrabass

Contrabass

84 **18** pizz. **pp**

108

116 **poco rit. .**

122

128 **Presto** $\text{♩} = 94$ arco **ff**

136 pizz.

144 arco **ff**

152 pizz. **p**

160 arco **ff** **p** **ff**

165 **p** **8**

176 pizz. **3** pizz. **3** pizz.
fz fz p cresc. molto

188 arco
f cresc. ff grandioso

194

200 Coda
ff ff ff ff grandioso

208
ff p

216
ff p ff p ff sempre

225

230 **11**

Contrabass

243

9

pp *pp*

261

rit.

270

Presto

pp *ff*

Piano

For Ensemble REDEX

SLAVONIC DANCES

Op. 46 No. VIII

Antonin Dvorák
Arr. Edgar Girtain

Presto

ff

9 *p espress.*

17 *ff*

25 *p* *cresc.*

33 *ff* *p* *ff* *p*

41 *pp*

fz

V.S.

Piano

47

fp

53

fz
fp *p* *cresc. molto*

59

f *cresc.*

65

ff grandioso

72

dim. *dim.*

84

p

3

111

sempre piu p

Piano

Piano

3

120

poco rit.

pp

128

Presto $\text{♩} = 94$

ff

136

p espress.

144

ff

152

p *cresc.*

160

ff *p* *ff* *p*

V.S.

168

pp

fz

174

fp

180

fp

p cresc. molto

186

f

cresc.

192

ff grandioso

Coda

199

ff

ff grandioso

207

ff p

215

ff p ff p ff sempre

223

230

p dim. 7 7

243

5

Piano

248

p *p* *meno mosso* *dim.*

260

pp *sempre dim.* *rit.*

269

pp *ff* *Presto*

Reed Organ

For Ensemble REDEX

SLAVONIC DANCES

Op. 46 No. VIII

Antonin Dvorák

Arr. Edgar Girtain

Presto

9

17

25

33

Reed Organ

41

fp

49

55

p cresc. molto *f*

62

cresc. *ff grandioso*

70

dim.

76

p dim. 3

84 *p*

95 *dim* *pp* *pp sempre*

105

113

121 *poco rit.*

128 *Presto* *ff* $\text{♩} = 94$

136

144

152

160

168

176

182

p cresc. molto *f*

189

cresc. *ff grandioso*

197

Coda

ff *ff* *ff*

205

ff grandioso

212

ff p *ff p* *ff p*

220

ff *sempre*

228

p

236

243

pp *pp sempre*

252

meno mosso
pp *sempre* *dim.*

260

sempre dim.

Reed Organ

267 *rit.*

pp

273 **Presto**

ff