

Grande

SIMPHONIE

a

PLUSIEURS INSTRUMENTS

Composée

Par

JOSEPH HAYDN

Oeuvre 110.

A VIENNE

chez Artaria Compagnie.

C.P.S.C.M.

b1. b2. b3.

Price 2.

Vivace.

Violino. Primo.

SINFONIA. III

Andante

Violino. Primo.

Menuetto. *Allegretto* $\text{G}^{\#} \frac{3}{4}$

Trio. $\text{G}^{\#} \frac{3}{4}$

Finale. *All.^o ma non troppo.* $\text{G}^{\#} \text{C}$

Vivace.
SINFONIA III

Andante.

The eleventh system consists of two staves. The top staff has a melodic line with dynamic markings *fz* and *p*. The bottom staff has a rhythmic accompaniment.

Menuetto. Allegretto. $\text{G}^{\#} \frac{3}{4}$

Trio. $\text{G}^{\#} \frac{3}{4}$

Finale All^o ma non troppo $\text{G}^{\#} \text{C}$

Violino Secondo.

SINFONIA III

Vivace.

5

f p f

fz fz fz fz fz fz

3

f

1

p f

2

p Cres

f

Viola.

Andante

Viola.

Menuetto.
Allegretto

Trio.

Finale All^o
ma non troppo

Tutti

M.D.C.

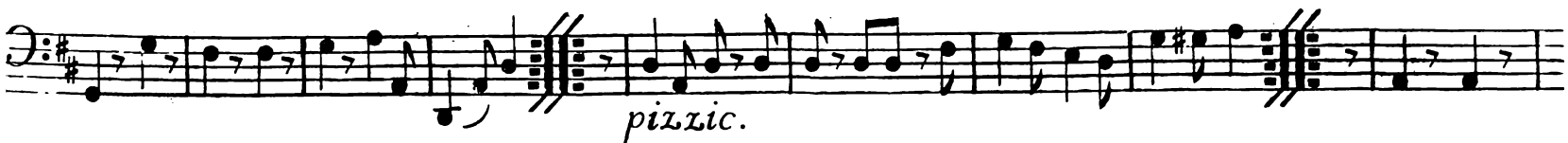
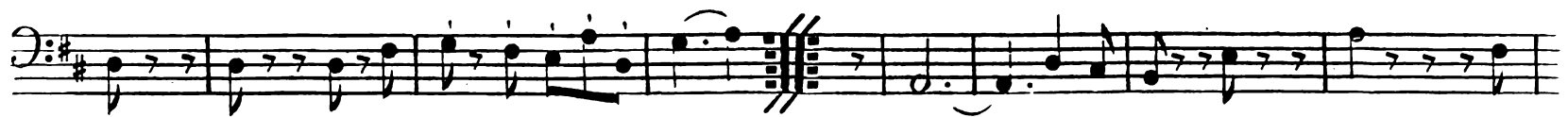

Rafso.

*Menuetto.
Allo?*

Flauto Traverso.

Vivace.

SINFONIA III

*Flauto.

Andante.

Menuetto
Allegretto

Trio

Finale All^o
ma non troppo

Oboe Prima

Vivace

SINFONIA III

Oboe. Primo.

Andante

Menuetto. Allegretto

Trio.

Oboe Primo.

*Finale. Allegro.
ma non troppo.*

Oboe Secondo.

Vivace.
SINFONIA III

11 10

f *fz* *fz*

fz *fz* *fz*

2

10

f

5

f

15

ff *f*

2

fz *fz* *fz*

10

f

5

p

pp

63.

Oboe Secondo.

Andante.

Miuetto Allegretto

Trio.

Oboe. Secondo.

Finale. Allegro.
ma non troppo.

Vivace.

Corno Primo in G

SINFONIA III

11 10 1

5

10 3

6 28

2 1

Cres

8

10 4 2

p pp

in. D.

Andante. 3 7 3 7

1 2 1

3 7

Corno. Secondo. in. g:

Vivace

SINFONIA III

Andante. in. D.

Corno. Secondo.

Menuetto. All^o. *in. g:*

Trio.

Finale. All^o.
ma non troppo

SINFONIA III

Vivace.

Fagotti.

11 10

f *f* *f*

8

3 *p* *f*

Solo. *p* 1

2 1

2 8 *p*

f

2 *p* *pp*

Fagotto.

Andante. $\text{D}:\sharp$ $\frac{6}{8}$

Me netto. $\text{D}:\sharp$ $\frac{3}{4}$
Allegretto

Solo.
Trio $\text{D}:\sharp$ $\frac{3}{4}$

Fagotto.

Finale. Allegro.
ma non troppo.

8

f

1

3

10

1

4

f

f