

SIX  
SINFONIES

POUR

Deux Violons, Alto Viola, Basse, deux  
Haubois, et deux Cors de Chasse.

COMPOSÉES PAR

G. HAYDEN

*Maitre de Chapelle à Vienne*

ŒUVRE XIII.

Prix 12.<sup>fr</sup>

A PARIS

*Chés M. De la Chevardiere rue du Roule à la Croix d'Or*

A LION

*Aux Adresses de musique.*

I.  
SINFONIA

*Allegro*

Violino Secondo

*P. Andante*

*F.* *P.*

*Allegro*

*P.* *F.*

*P.* *F.*

*P.*

4 II. *Allegro* *Violino Secondo*  
SINFONIA

*P.*  
*P.*  
*Cres*  
*P.*  
*F.*  
*P.*  
*F.*  
*F.*  
*P.*  
*F.*

Violino Secondo

*F.*  
*Andante*

*F.*  
*Menuetto*

*Trio*

*F. P.* *F. P.* *F. P.* *F. P.* *M.D.C.*

*Presto*

*F.*

Violino Secondo

6 III SINFONIA

*Allegro*

*Andante*

Violino Secondo

*Allegro*

Two empty musical staves at the bottom of the page.

# IV SINFONIA

## Violino Secondo

*Allegro*

This section of the score is marked *Allegro* and is written for the second violin. It spans 14 staves. The music is characterized by rhythmic patterns and dynamic contrasts. Key dynamic markings include *P.* (piano), *F.* (forte), and *Cres* (crescendo). The notation includes eighth and sixteenth notes, often beamed together, and rests. The key signature has one flat (B-flat), and the time signature is 3/4.

*Andante*

This section of the score is marked *Andante* and is written for the second violin. It spans 6 staves. The tempo is slower than the previous section. The music features more sustained notes and dynamic contrasts. Key dynamic markings include *P.* (piano), *P.P.* (piano-piano), *F.* (forte), and *Cres* (crescendo). The notation includes eighth and sixteenth notes, often beamed together, and rests. The key signature has one flat (B-flat), and the time signature is 2/4.

Violino Secondo

*F.* *Cres* *Cres*

*Menuetto*

*P.* *Trio*

*P.*

*Menuetto DC*

*Presto*

*PP* *F.*

*F.* *P.* *P.* *F.*

*P.* *F.* *P.* *F.* *F.* *P.* *F.*

*P.* *F.* *P.* *F.*

*F.* *P.*

*P.* *P.P.* *F.* *P.* *P.*

*PP.* *F.*

*F.* *P.* *F.* *P.*

*F.* *P.* *F.* *P.*

*F.* *P.* *F.*

SINFONIA

This section of the score consists of 40 measures of music for the Violino Secondo part. It begins with a treble clef, a key signature of one sharp (F#), and a 3/4 time signature. The tempo is marked *Allegro*. The music features a variety of rhythmic patterns, including eighth and sixteenth notes, and rests. Dynamic markings include *P* (piano) and *F* (forte). The score is written on ten staves, with some staves containing multiple systems of notes.

*Andante Sempre Piano*

This section of the score consists of 10 measures of music for the Violino Secondo part. It begins with a treble clef, a key signature of one sharp (F#), and a 2/4 time signature. The tempo is marked *Andante Sempre Piano*. The music features a variety of rhythmic patterns, including eighth and sixteenth notes, and rests. Dynamic markings include *P* (piano). The score is written on four staves, with some staves containing multiple systems of notes.

*Menuetto*

*Trio*

*Vivace*

*Menuetto D.C.*

*P* *F* *P* *F* *P* *F*

Violino Secondo

12 VI  
SIFONIA

*Allegro*

Eleventh staff of music, treble clef, continuing the melodic line with eighth and sixteenth notes.

Twelfth staff of music, treble clef, continuing the melodic line with eighth and sixteenth notes.

Thirteenth staff of music, treble clef, continuing the melodic line with eighth and sixteenth notes.

Fourteenth staff of music, treble clef, continuing the melodic line with eighth and sixteenth notes.

Fifteenth staff of music, treble clef, continuing the melodic line with eighth and sixteenth notes.

Sixteenth staff of music, treble clef, continuing the melodic line with eighth and sixteenth notes.

*Andante*

Seventeenth staff of music, treble clef, 2/4 time signature. Features triplets (marked with '3') and accents (marked with 'r').

Eighteenth staff of music, treble clef, continuing the melodic line with eighth and sixteenth notes.

Nineteenth staff of music, treble clef, continuing the melodic line with eighth and sixteenth notes.

*M<sup>o</sup> alla toppo un poco All<sup>o</sup>*

*Trio*

The Trio section begins with a single staff of music. It features a more melodic and less rhythmically complex line compared to the previous sections, with a key signature of two flats and a 3/4 time signature.

*Menuetto D.C. Presto*

The Menuetto D.C. Presto section consists of ten staves of music. It is characterized by a 3/8 time signature and a key signature of two flats. The music is highly rhythmic, with frequent sixteenth and thirty-second notes. Dynamics are marked with 'P' (piano) and 'F' (forte) throughout. The section includes several first endings marked with a '1' and ends with a double bar line.

SIX  
SINFONIES

POUR

Deux Violons, Alto Viola, Basse, deux  
Haubois, et deux Cors de Chasse.

COMPOSÉES PAR

G. HAYDEN

*Maître de Chapelle à Vienne*

ŒUVRE XIII.

Prix 12<sup>fr</sup>

A PARIS

*Chés M. De la Chevardiniere rue du Roule à la Croix d'Or*

A Lion

*Aux Adresses de musique.*

I.

*Allegro*

SINFONIA

*Andante*

*Alto*

4  
II.  
SINFONIA

*Allegro*  
*Alto Viola*

*Andante*

*Alto*

*Menuetto*

*Allegro*

III.  
SINFONIA

*Allegro*

*Andante*

Alto Viola

*Allegro* P. F.

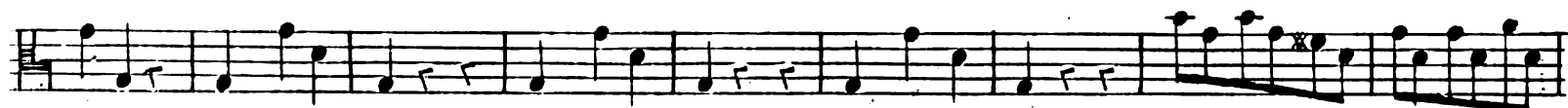

F.

P.

F.

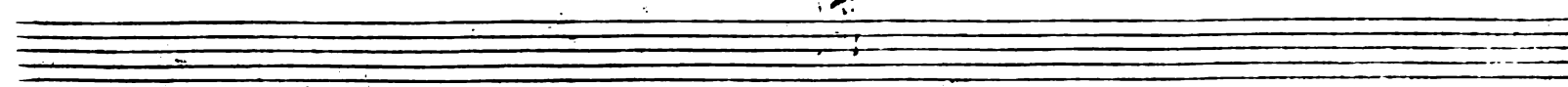

8  
IV.  
SINFONIA

*Allegro* *Allo Viola*

*Alto Viola*

*Meno mosso*

*Trio*

*Meno mosso D.C.*

*Presto*

V.  
SINFONIA

*Allegro*

*Andante*

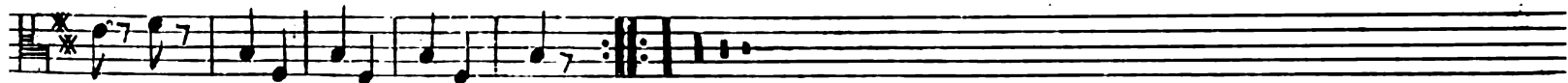

*Menuetto*

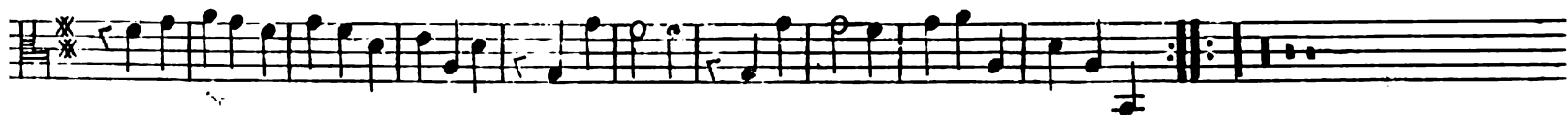

*Trio*

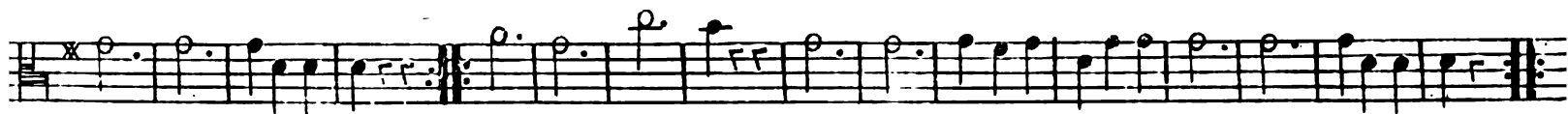

*Vivace*

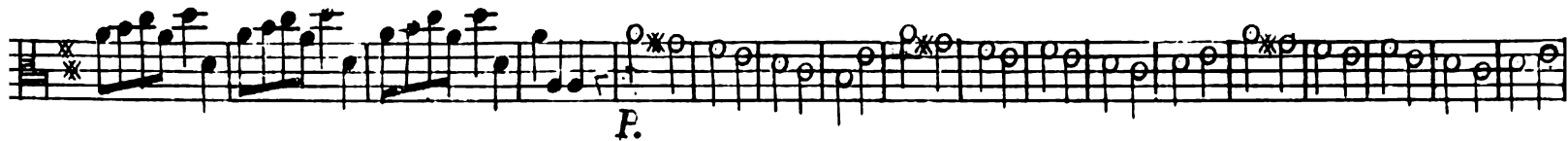

# VI. SINFONIA

*Allegro*

*Menuetto alla Zappa un poco All<sup>o</sup>*

*Trio*

*Presto*

SIX  
SINFONIES

POUR

Deux Violons, Alto Viola, Basse, deux  
Haubois, et deux Cors de Chasse.

COMPOSÉES PAR

G. HAYDEN

*Maître de Chapelle à Vienne*

ŒUVRE XIII.

Prix 12.<sup>fr</sup>

A PARIS

*Chez M. De la Chevardiniere rue du Roule à la Croix d'Or*

A Lion

*Aux Adresses de musique.*

2 I. *Allegro* *Basso*  
SINFONIA

*Andante*

*Allegro*

4  
II. SINFONIA *Allegro* *Basso*  
F. P.

*Andante*  

Basso

*Minuetto*

*Presto*

Eleventh system of musical notation for the Bass part, ending with a double bar line and repeat sign.

III  
SINFONIA

*Allegro*

*Andante*

*Basso*

8  
IV.  
SINFONIA

*Allegro* *Basso*

*Andante*

*Cres* *Cres* *P.* *F.* *P.P.*

*Menuetto*

*Trio*

*P.* *F.*

*P.* *F.* *F.* *Mouetto D.C.*

*Presto*

*F.* *P.* *F.*

*P.* *F.* *P.* *F.* *F.* *P.* *F.*

*P.* *F.* *P.* *F.*

*F.*

*P.*

*F.* *F.*

*P.* *P.* *P.P.* *P.P.*

*F.*

*F.* *P.* *F.* *P.* *F.*

*P.* *F.* *F.*

# V. SINFONIA

*Allegro*

*Andante*

*pizzicato*

*Colarco*

*Meno mosso*  
*pizzicato*

*P.*

*Trio*  
*pizzicato*

*F.*  
*Menuetto Da capo*

*Vivace*  
*P.*

*P.*

*F.*

*F.*

*P.*

*F.*

Basso

VI  
SINFONIA

*Allegro*

*Andante*

*Menuetto alla Zoppo un poco All<sup>o</sup>*

*Trio*

*Presto*

*Menuetto D.C.*

