SCHIRMER'S LIBRARY
OF MUSICAL CLASSICS

JOHANNES BRAHMS

Sonatas

For Violin and Piano

Edited by
FRANZ KNEISEL
and
HAROLD BAUER

Op. 78, Sonata in G — Library Vol. 1301
Op. 100, Sonata in A — Library Vol. 1302
Op. 108, Sonata in D minor — Library Vol. 1303

G. SCHIRMER, INC.
New York

Copyright, 1918, by G. Schirmer, Inc.
Printed in the U. S. A.

Sonata

Johannes Brahms. Op. 78
Edited by Harold Bauer
and Franz Kneisel

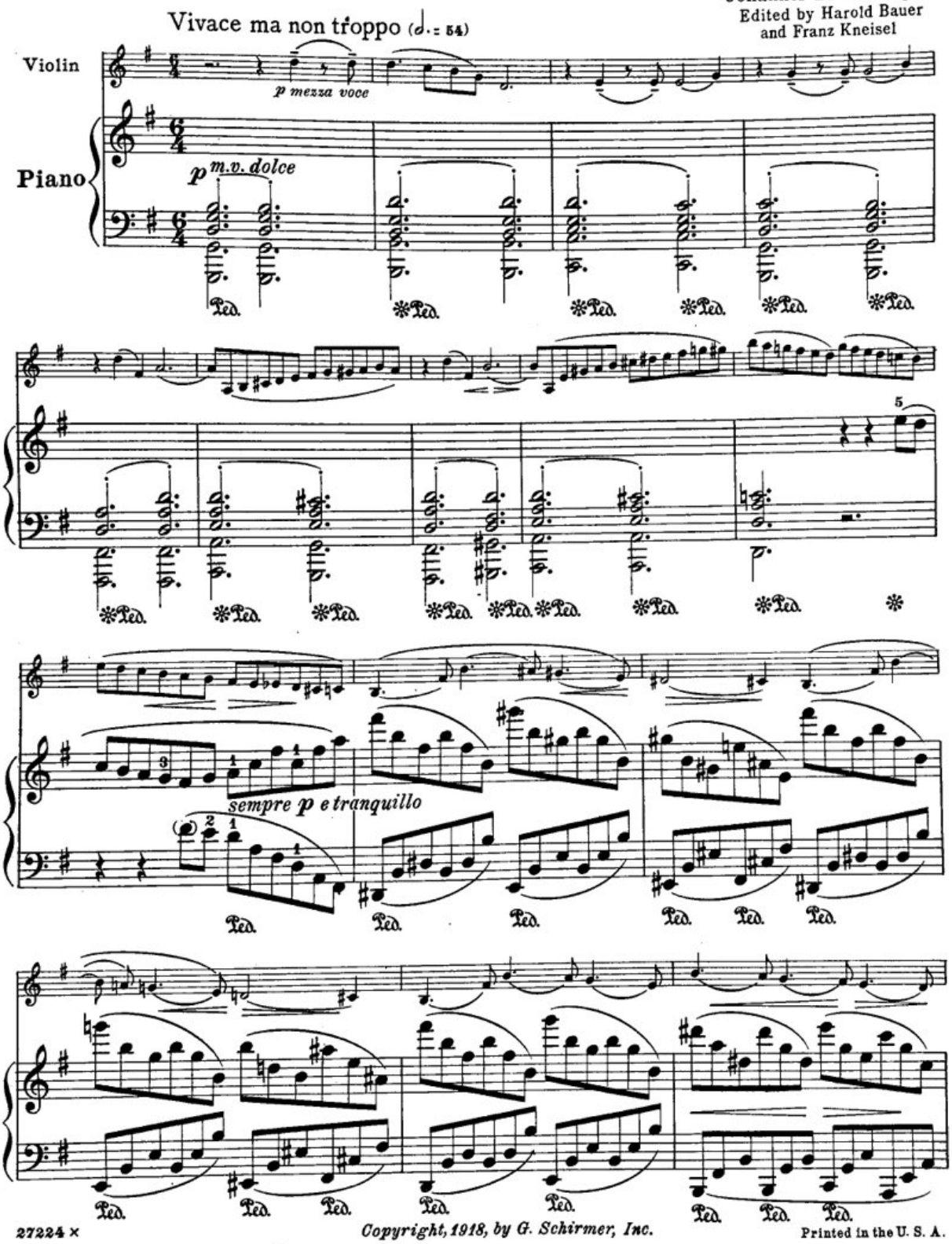

27224 ×
Copyright, 1918, by G. Schirmer, Inc.
Printed in the U. S. A.

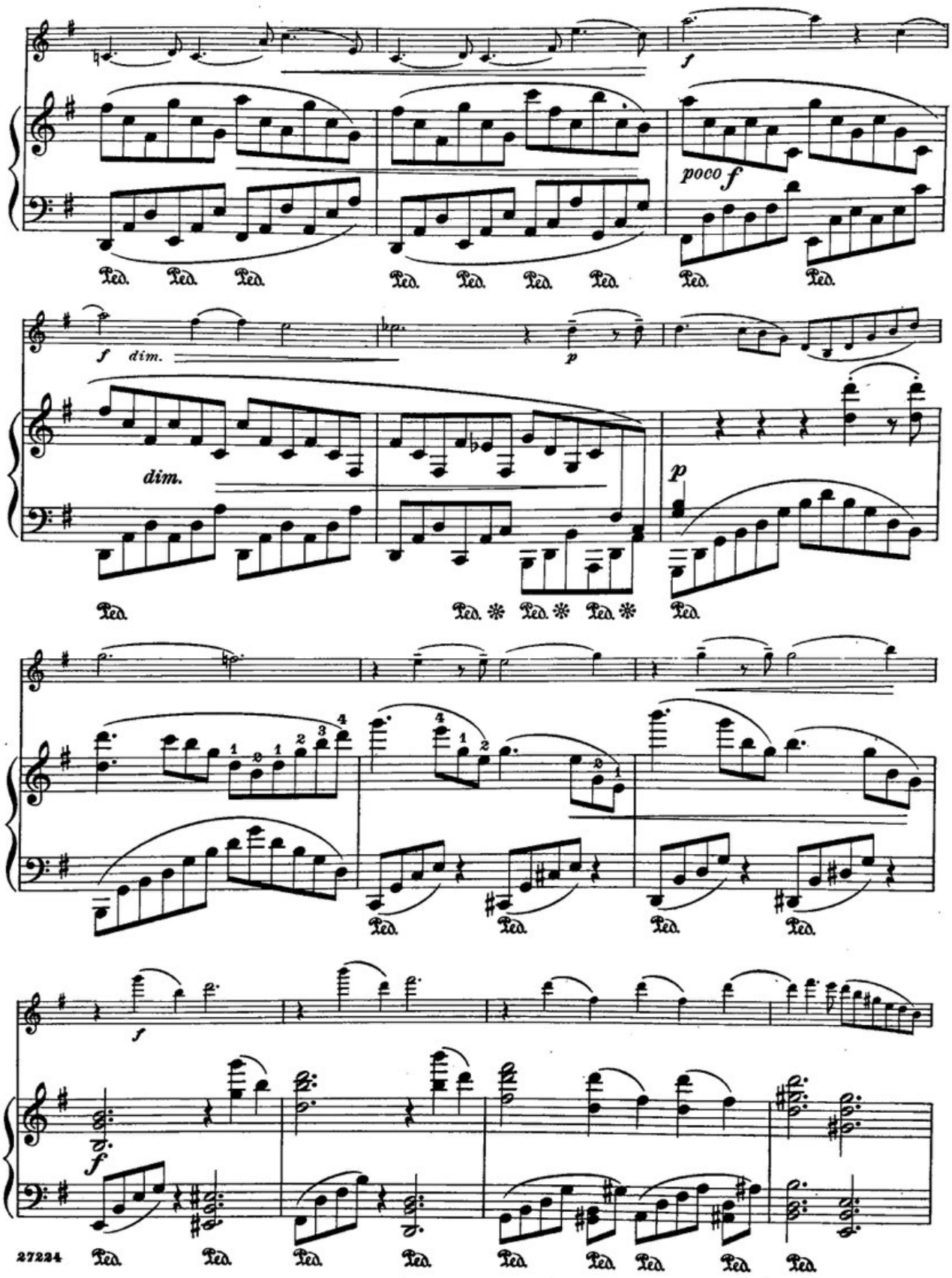
poco f
f dim.
dim.
p
f

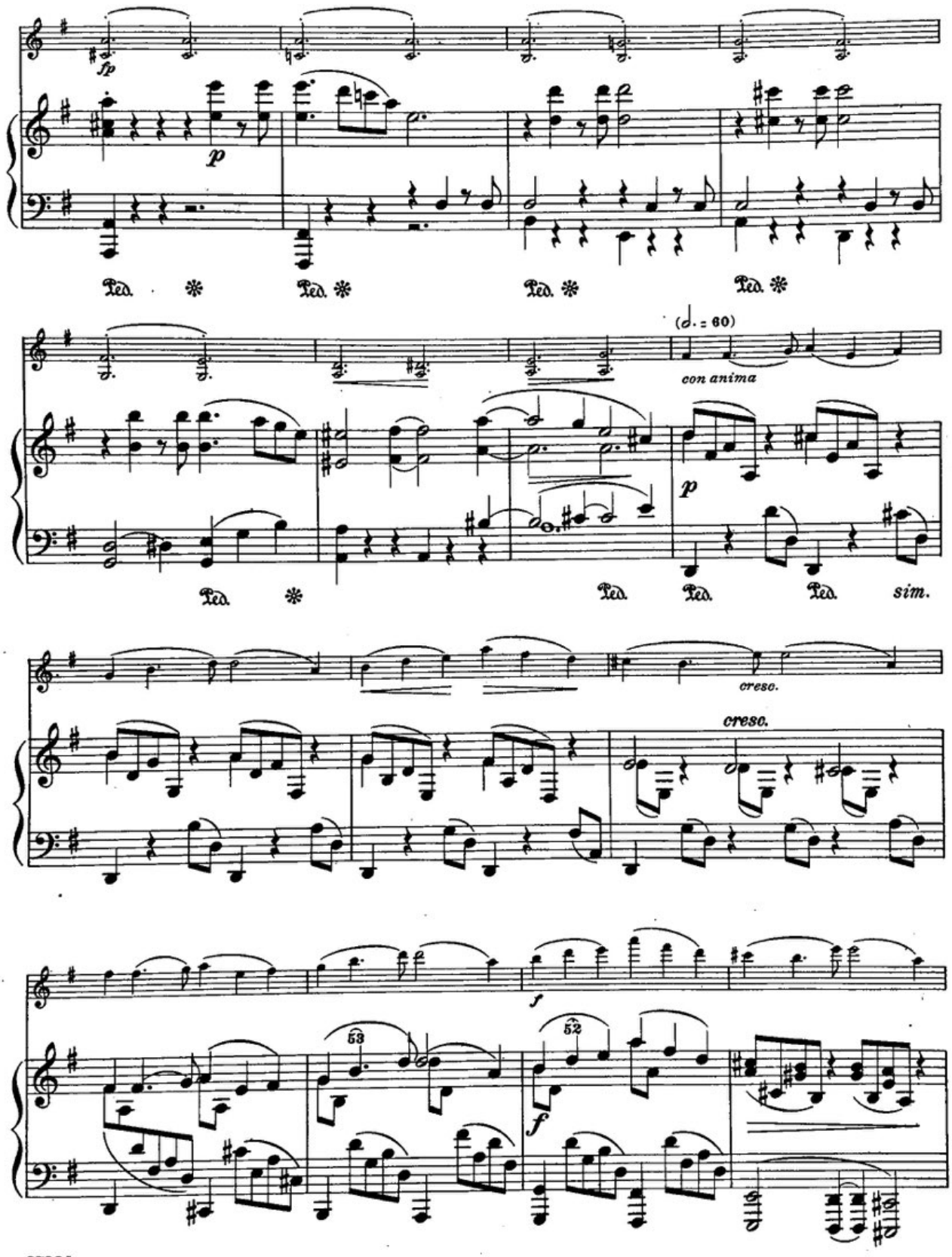
fp
p
Ped. * Ped. * Ped. * Ped. *
(♩. = 60)
con anima
p
Ped. * Ped. Ped. Ped. sim.
cresc.
cresc.
f
53
52
f

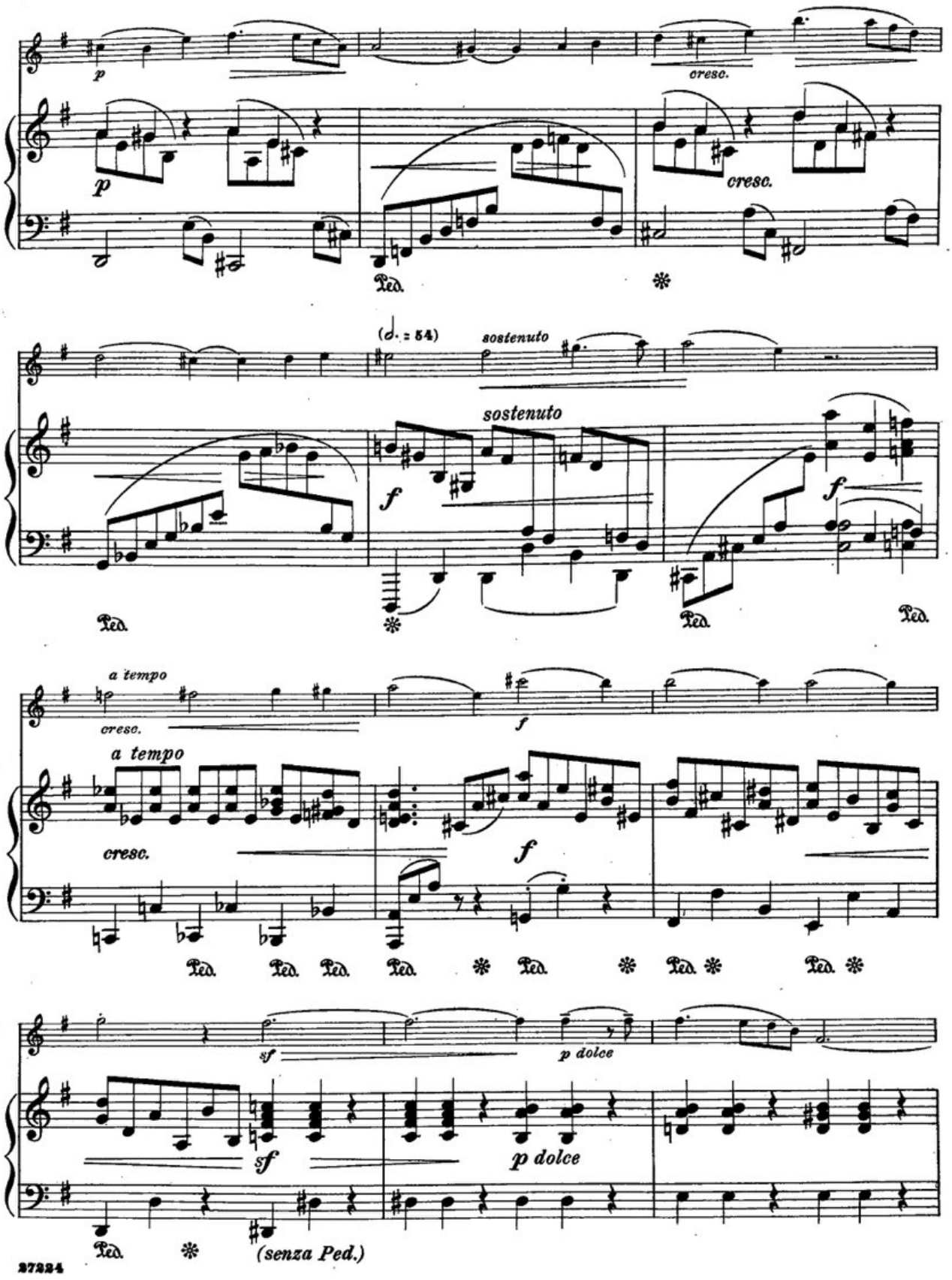
p
cresc.
p
cresc.
Ped.
(♩. = 54)
sostenuto
sostenuto
f
f
Ped.
Ped.
Ped.
a tempo
cresc.
f
a tempo
cresc.
f
Ped. Ped. Ped. Ped. Ped. Ped. Ped. Ped.
sf
p dolce
sf
p dolce
Ped.
(senza Ped.)

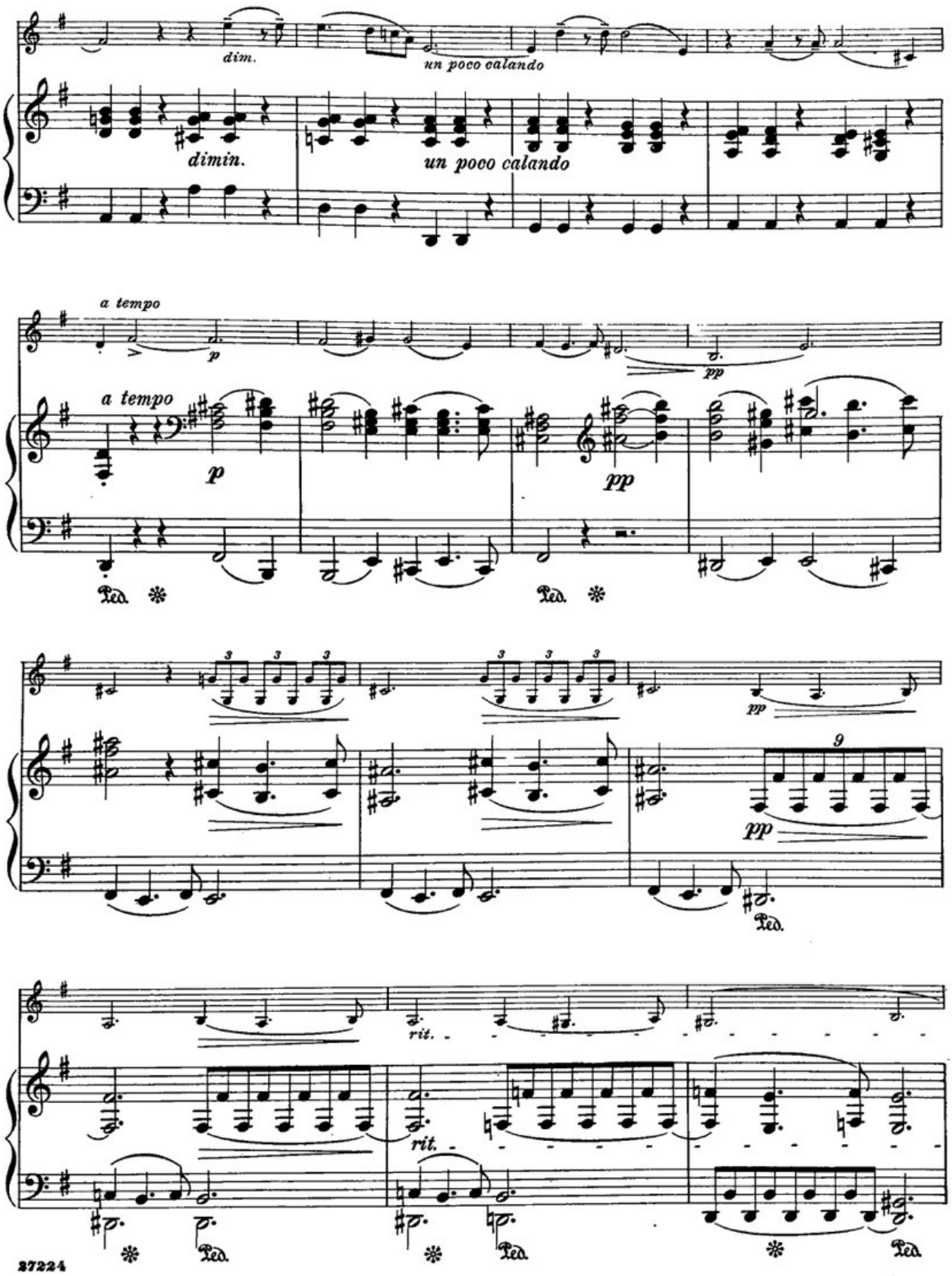
dim.
un poco calando
dimin.
un poco calando
a tempo
p
pp
a tempo
p
pp
Ped.
Ped.
pp
9
pp
Ped.
rit.
rit.
Ped.
Ped.
Ped.

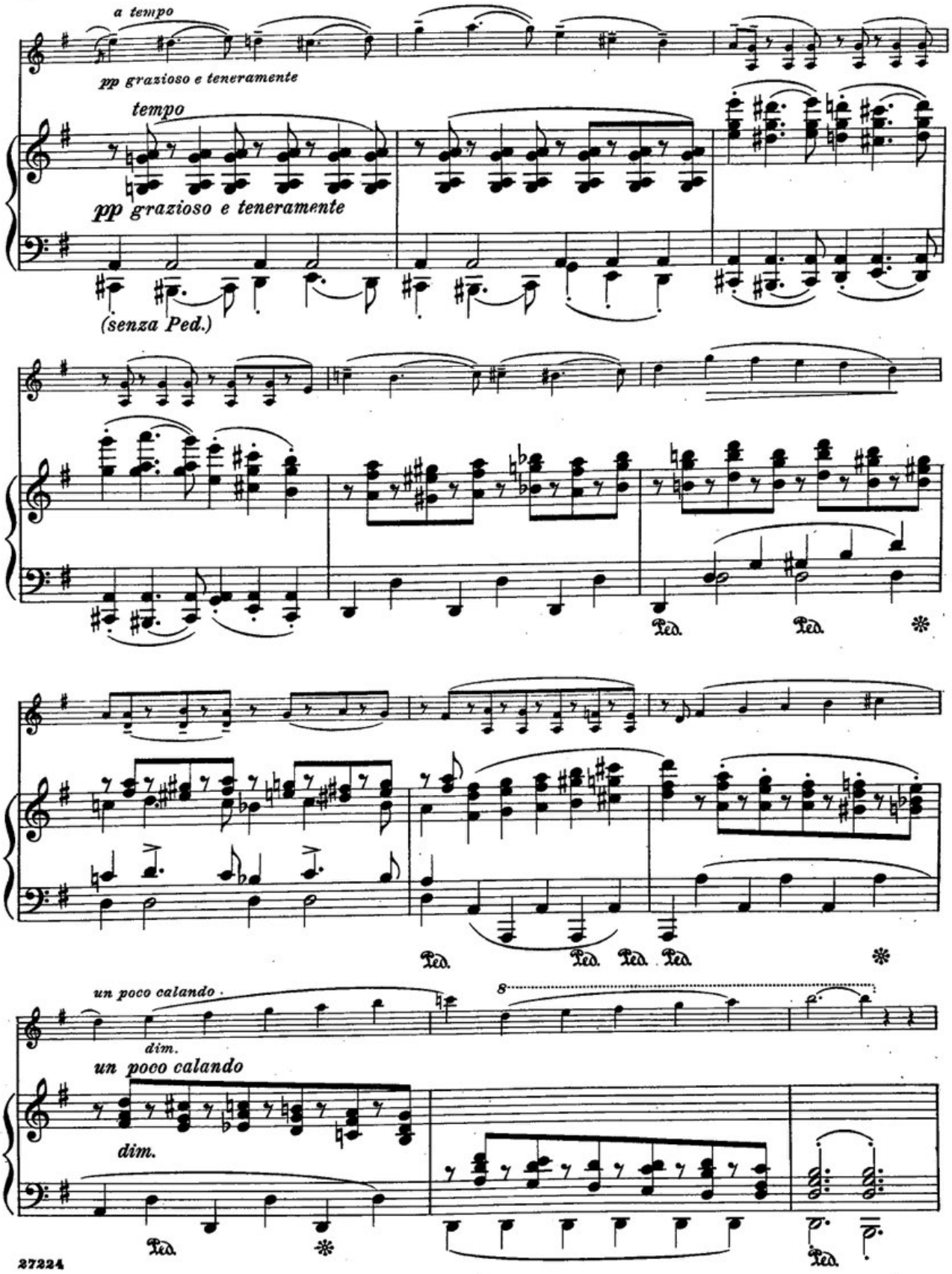
a tempo
pp grazioso e teneramente
tempo
pp grazioso e teneramente
(senza Ped.)
Ped.
Ped.
Ped.
Ped.
Ped.
un poco calando
dim.
un poco calando
dim.
Ped.
Ped.

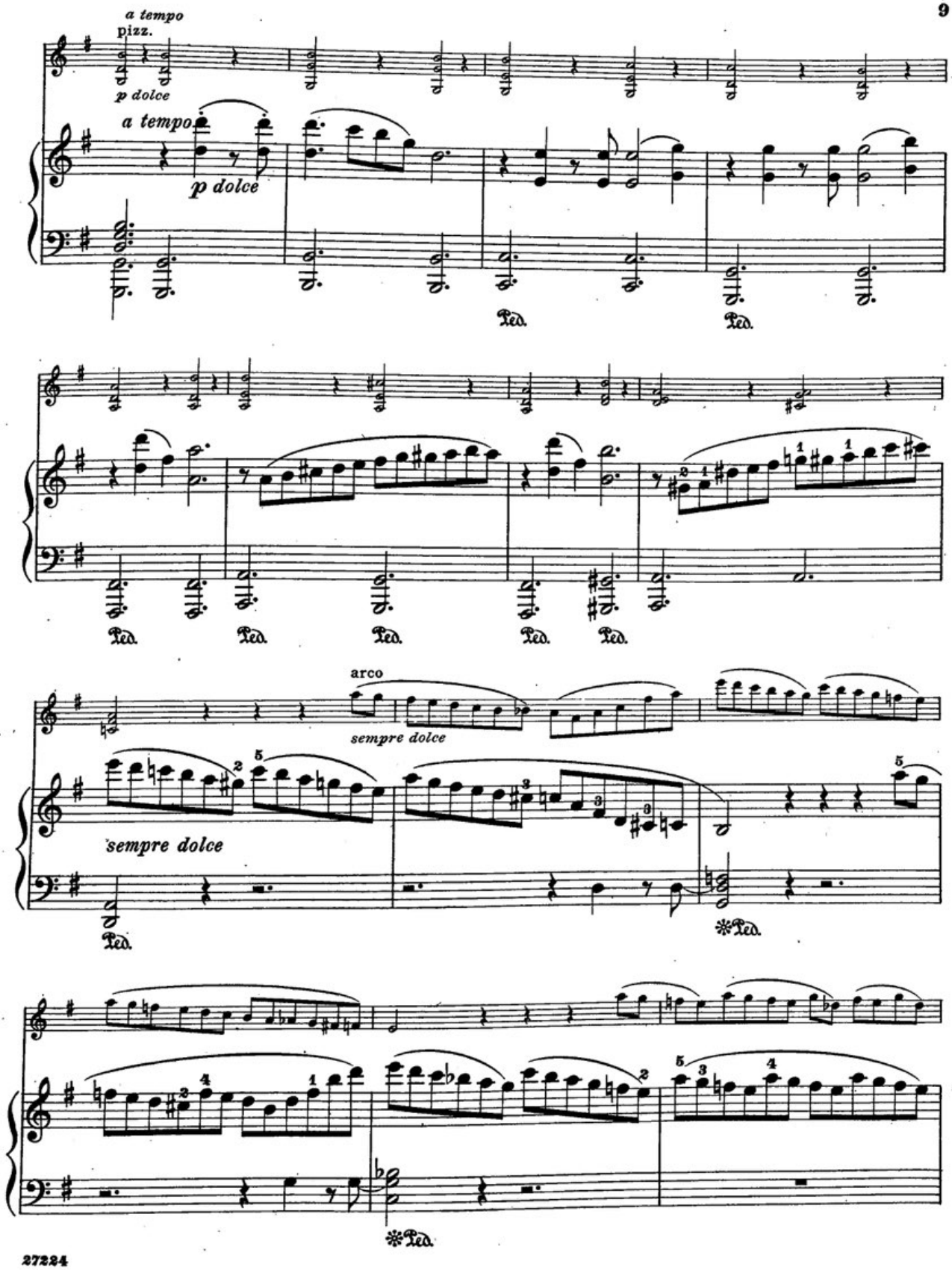
a tempo
pizz.
p dolce
a tempo
p dolce
Ped.
Ped.
Ped.
Ped.
Ped.
Ped.
Ped.
arco
sempre dolce
sempre dolce
Ped.
*Ped.
*Ped.

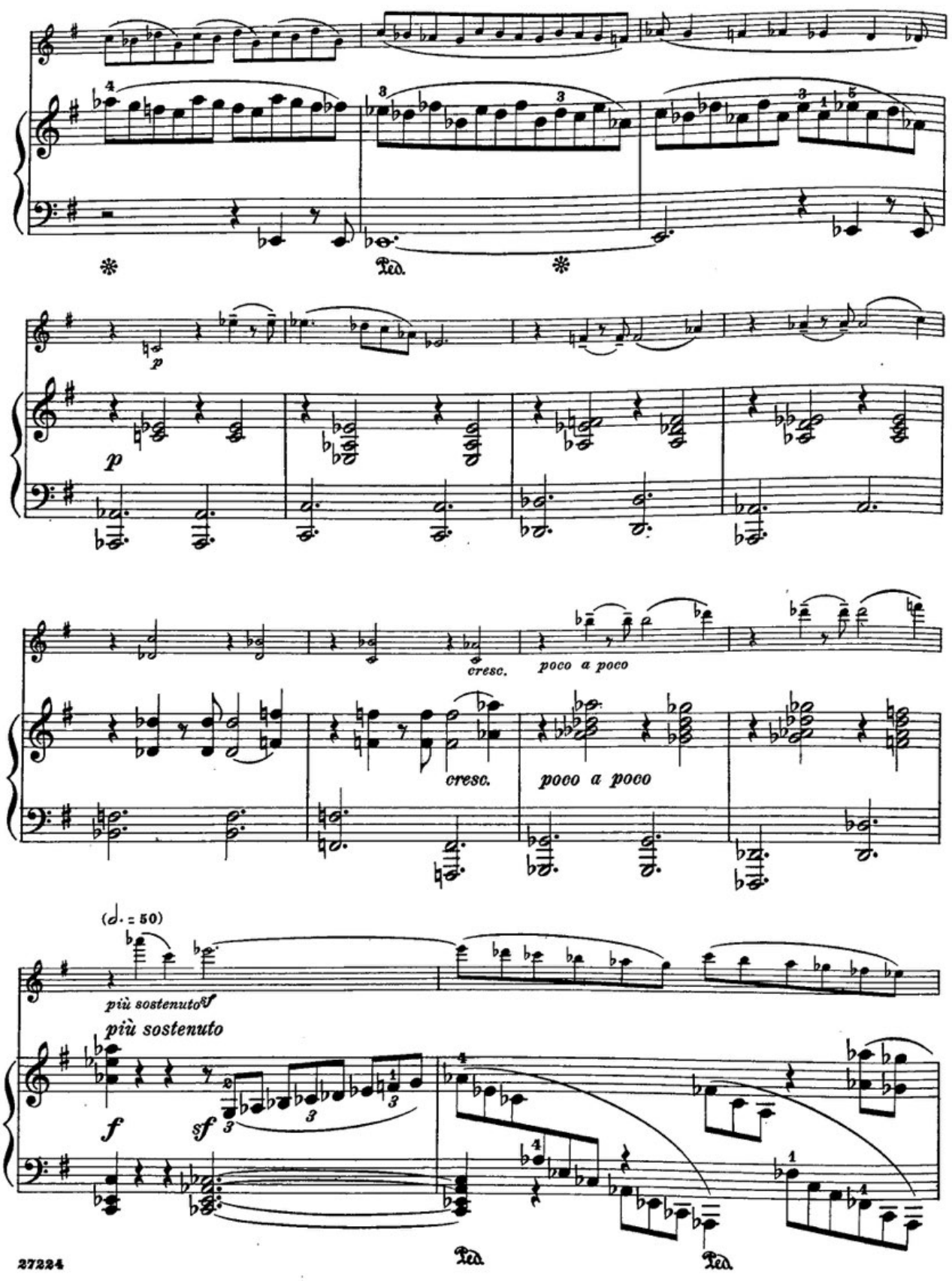
Ped.
p
cresc.
poco a poco
cresc.
poco a poco
(𝅗𝅥. = 50)
più sostenuto
più sostenuto
f
sf
Ped.
Ped.

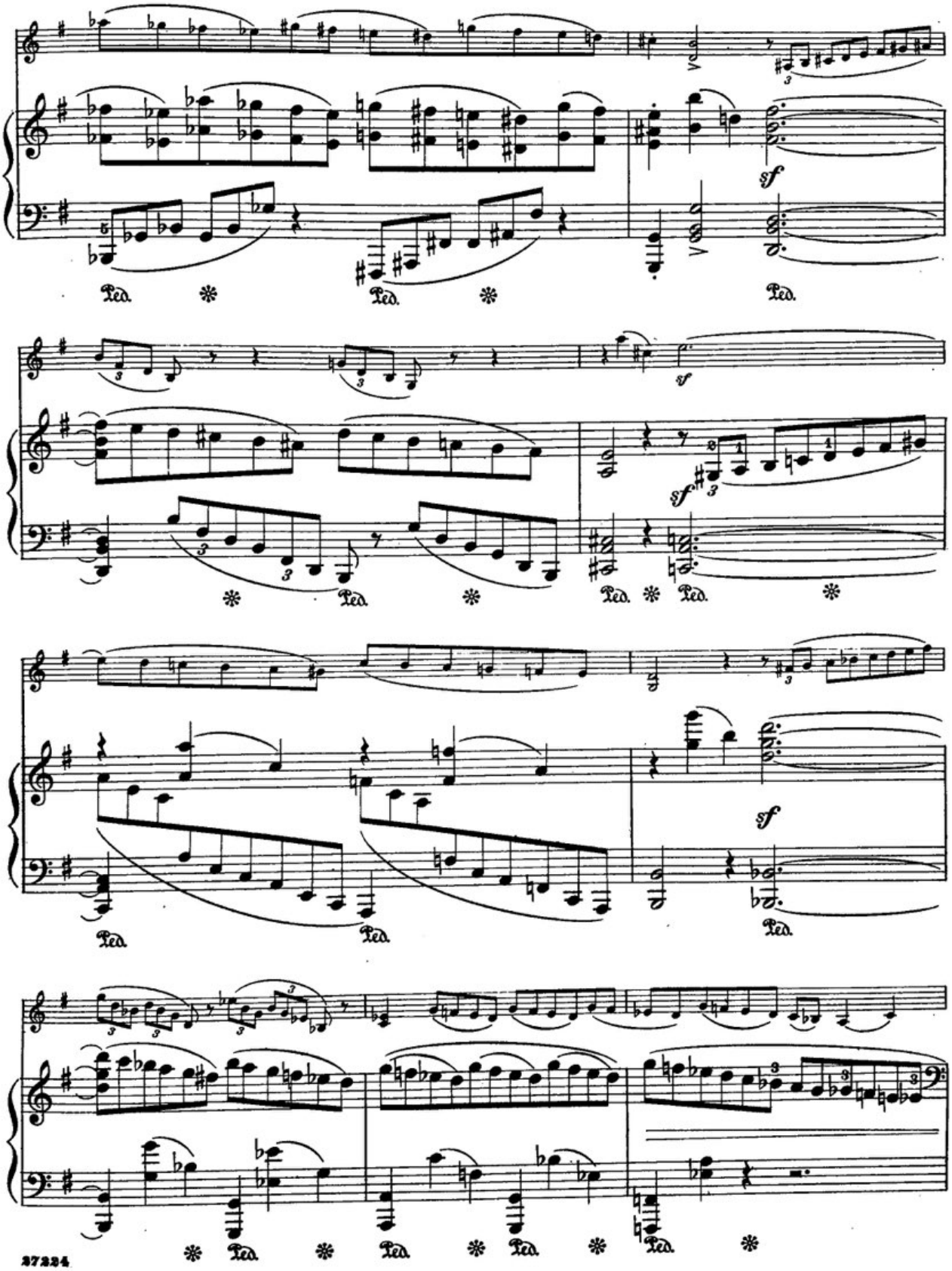
sf
Ped.

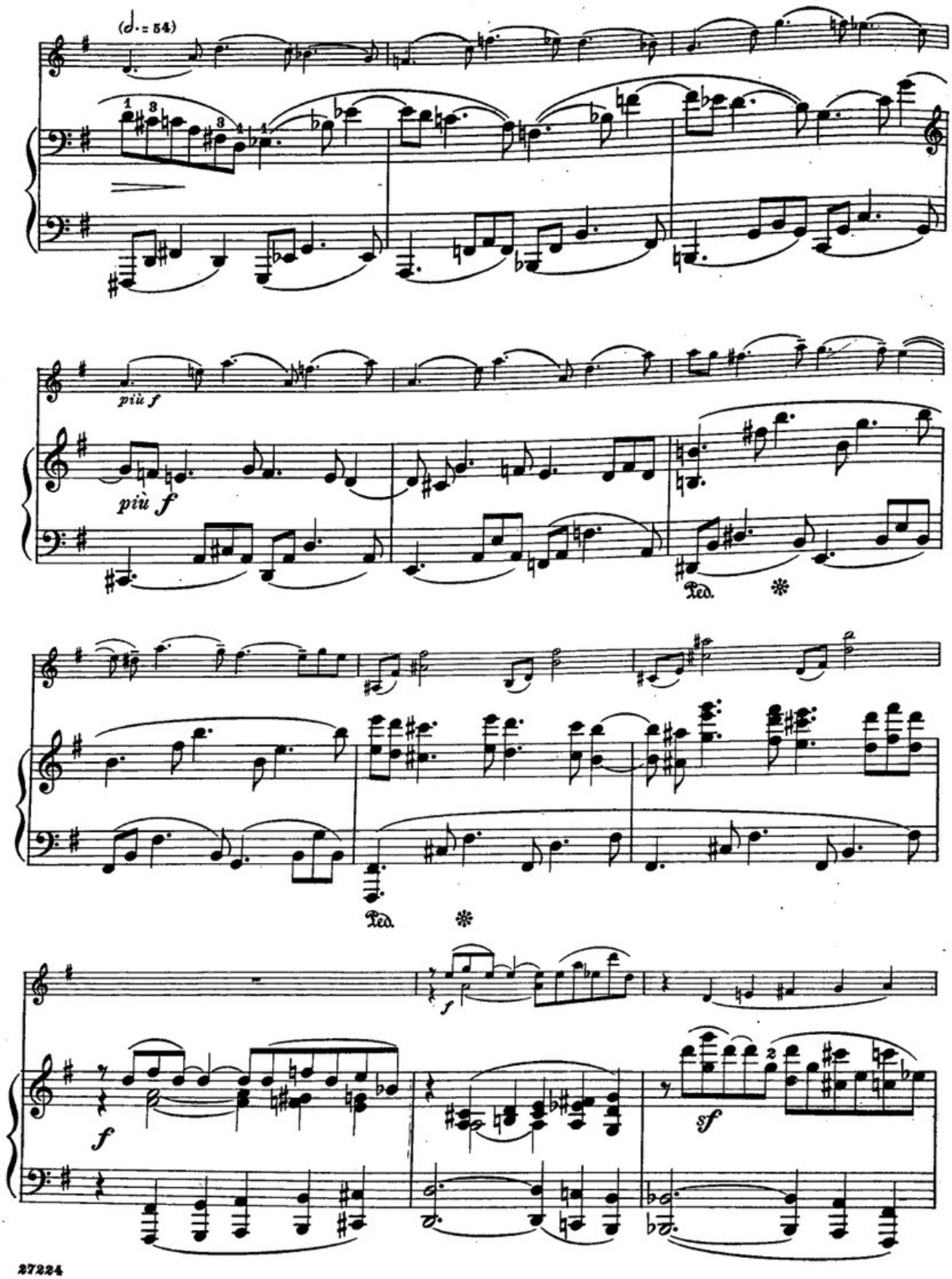
(♩. = 54)
più f
più f
Ped.
Ped.
f
f
sf

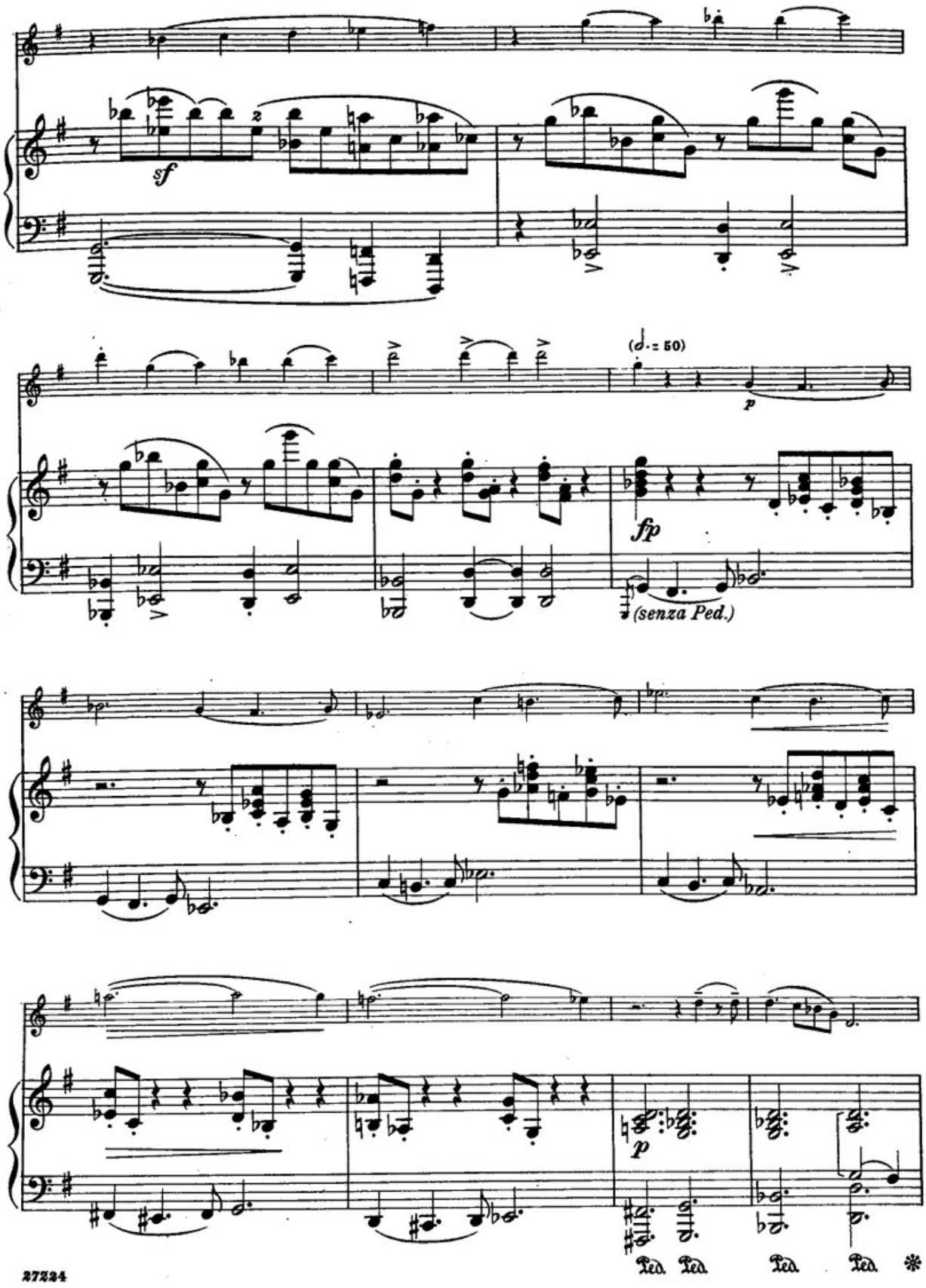
sf
(♩. = 50)
p
fp
(senza Ped.)
p
Ped. Ped. Ped. Ped. *

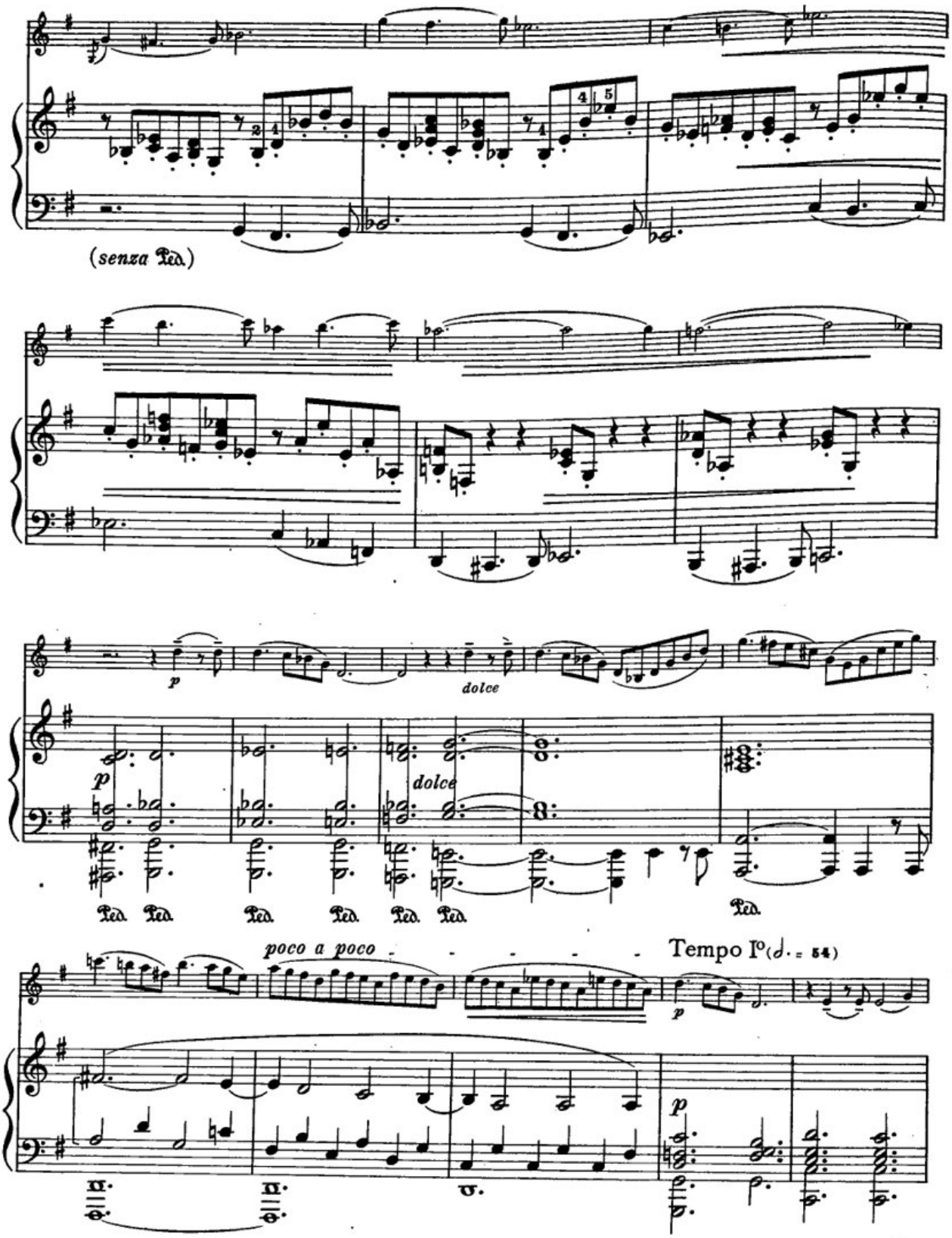
(senza Ped.)
p
dolce
p
dolce
Ped. Ped. Ped. Ped. Ped. Ped. Ped.
poco a poco
Tempo I°(♩. = 54)
p
p

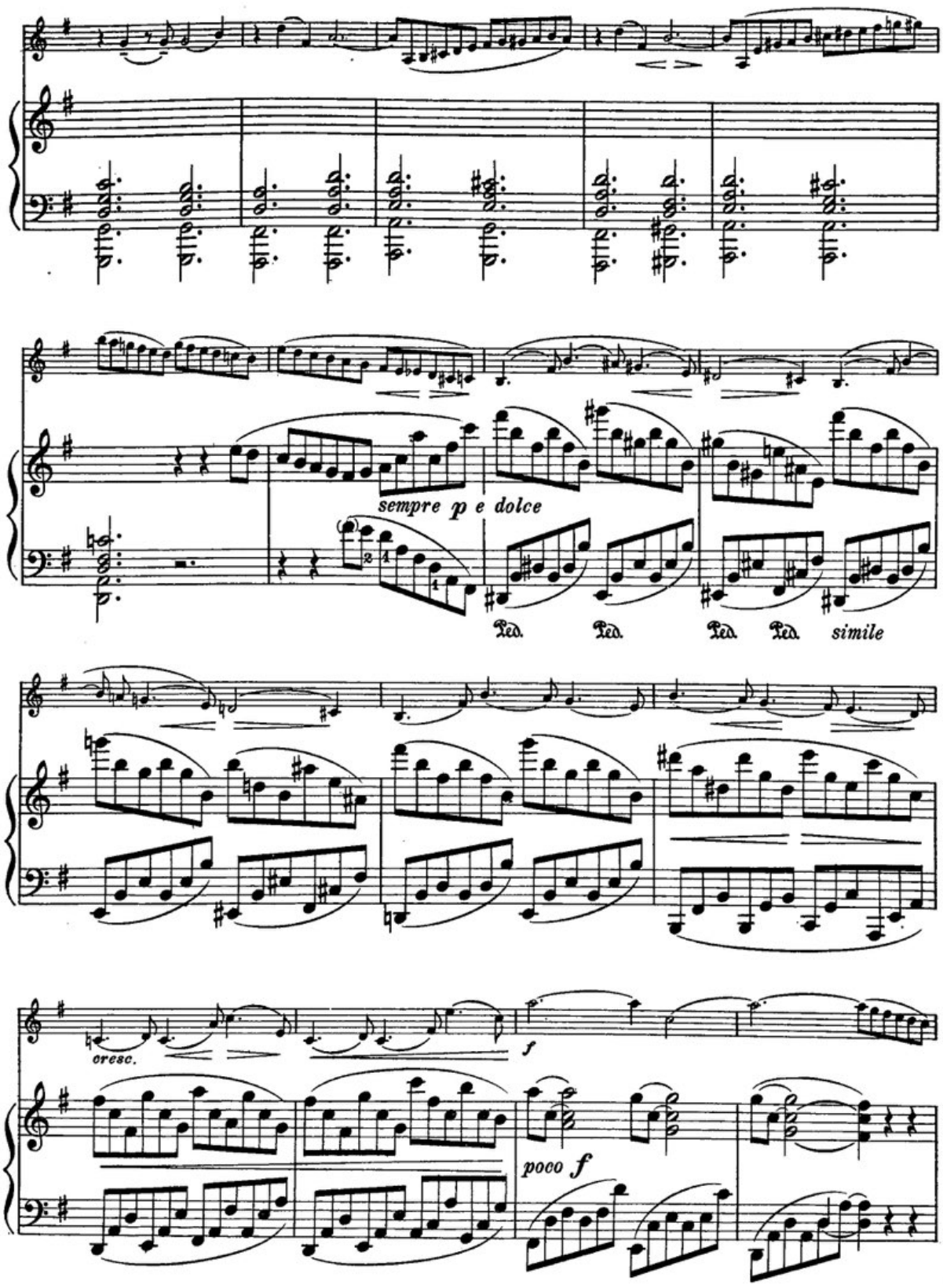
sempre p e dolce
Ped. Ped. Ped. Ped. simile
cresc.
f
poco f

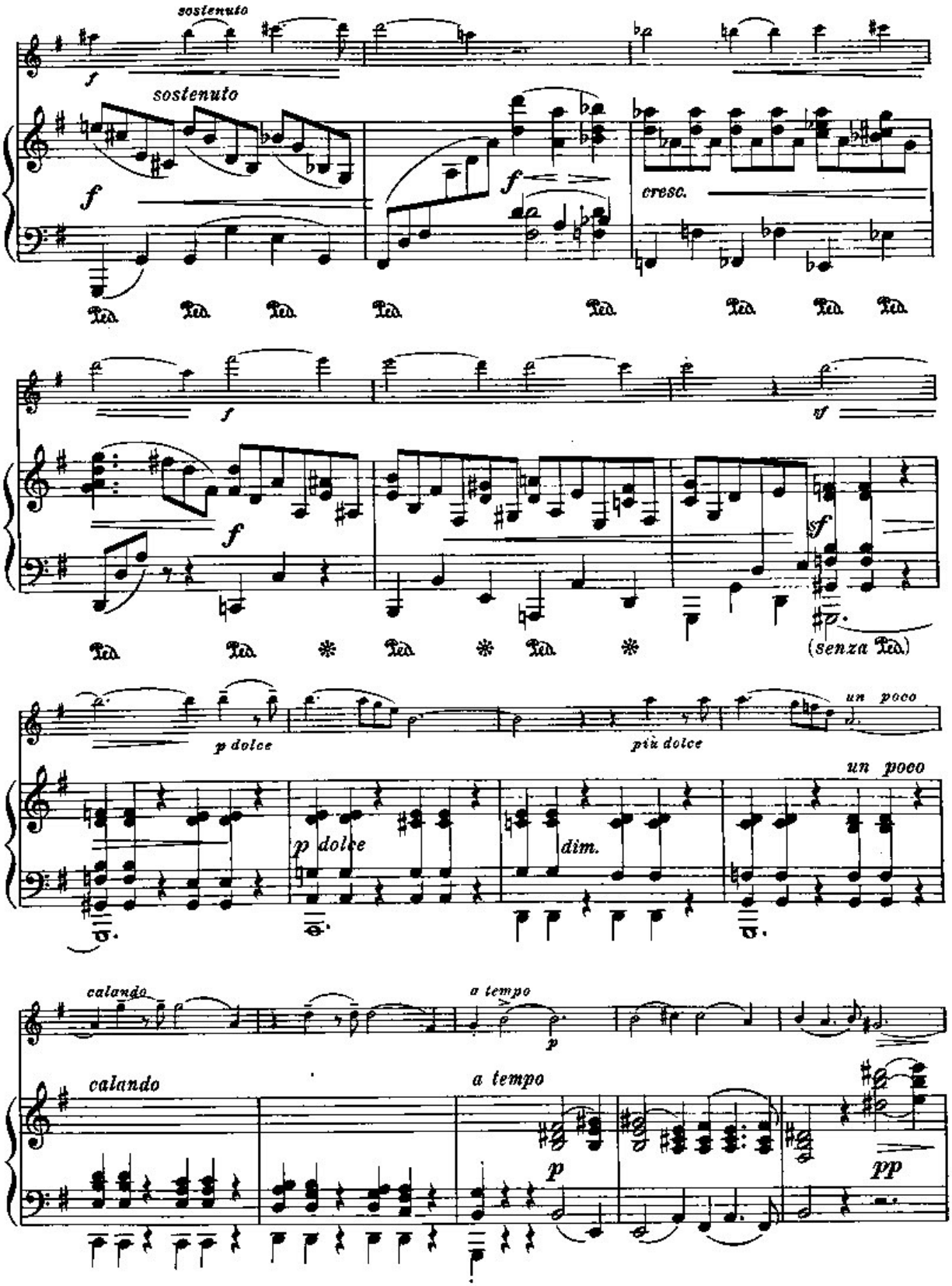
sostenuto
f
sostenuto
f
f
cresc.
Ped. Ped. Ped. Ped. Ped. Ped. Ped. Ped.
f
sf
f
Ped. Ped. * Ped. * Ped. *
sf
(senza Ped.)
p dolce
più dolce
un poco
un poco
p dolce
dim.
calando
a tempo
p
calando
a tempo
p
pp

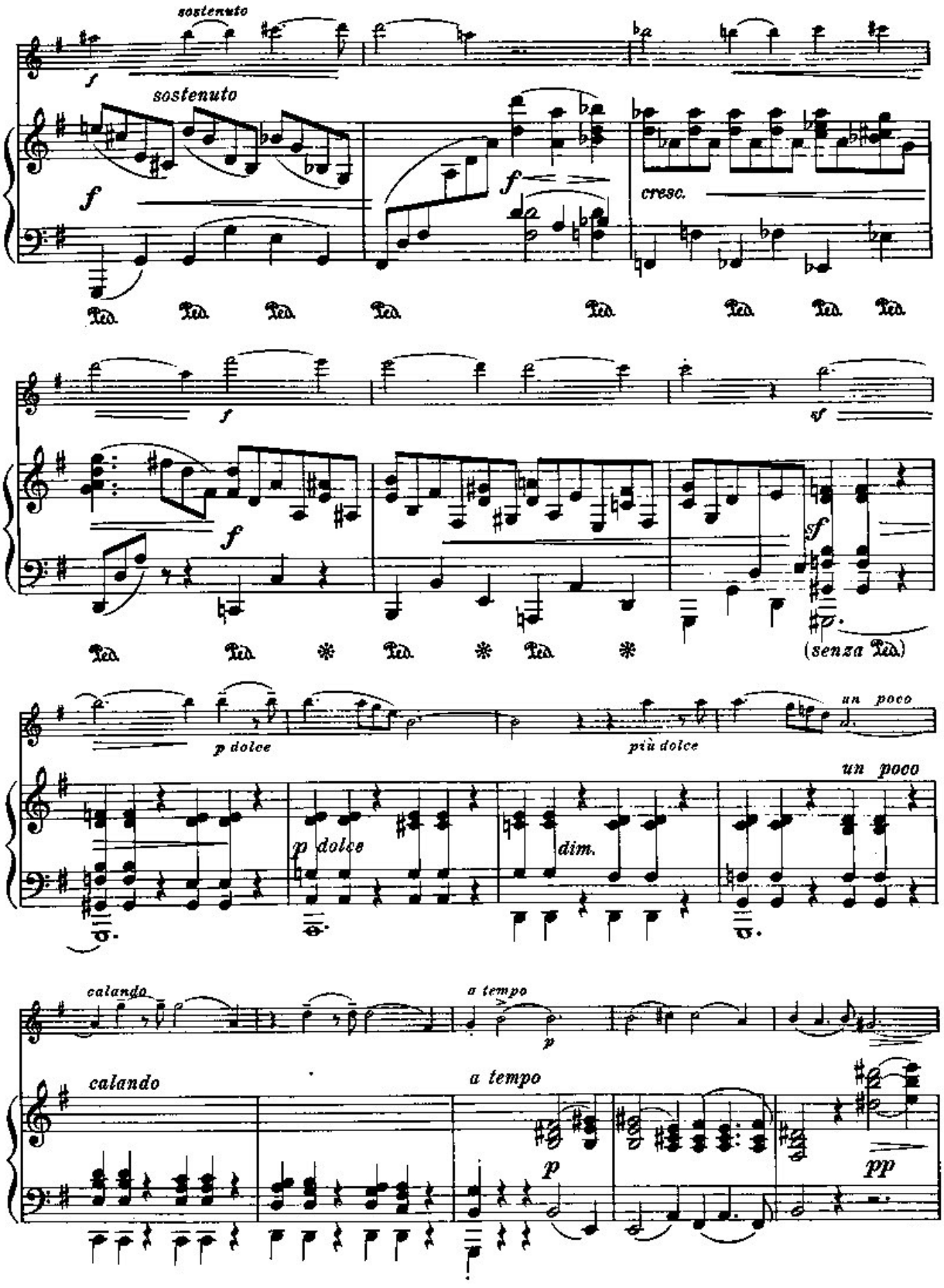
sostenuto
f
sostenuto
f
f
cresc.
Ped. Ped. Ped. Ped. Ped. Ped. Ped. Ped.
f
sf
f
sf
Ped. Ped. * Ped. * Ped. *
(senza Ped.)
p dolce
più dolce
un poco
un poco
p dolce
dim.
calando
a tempo
p
calando
a tempo
p
pp

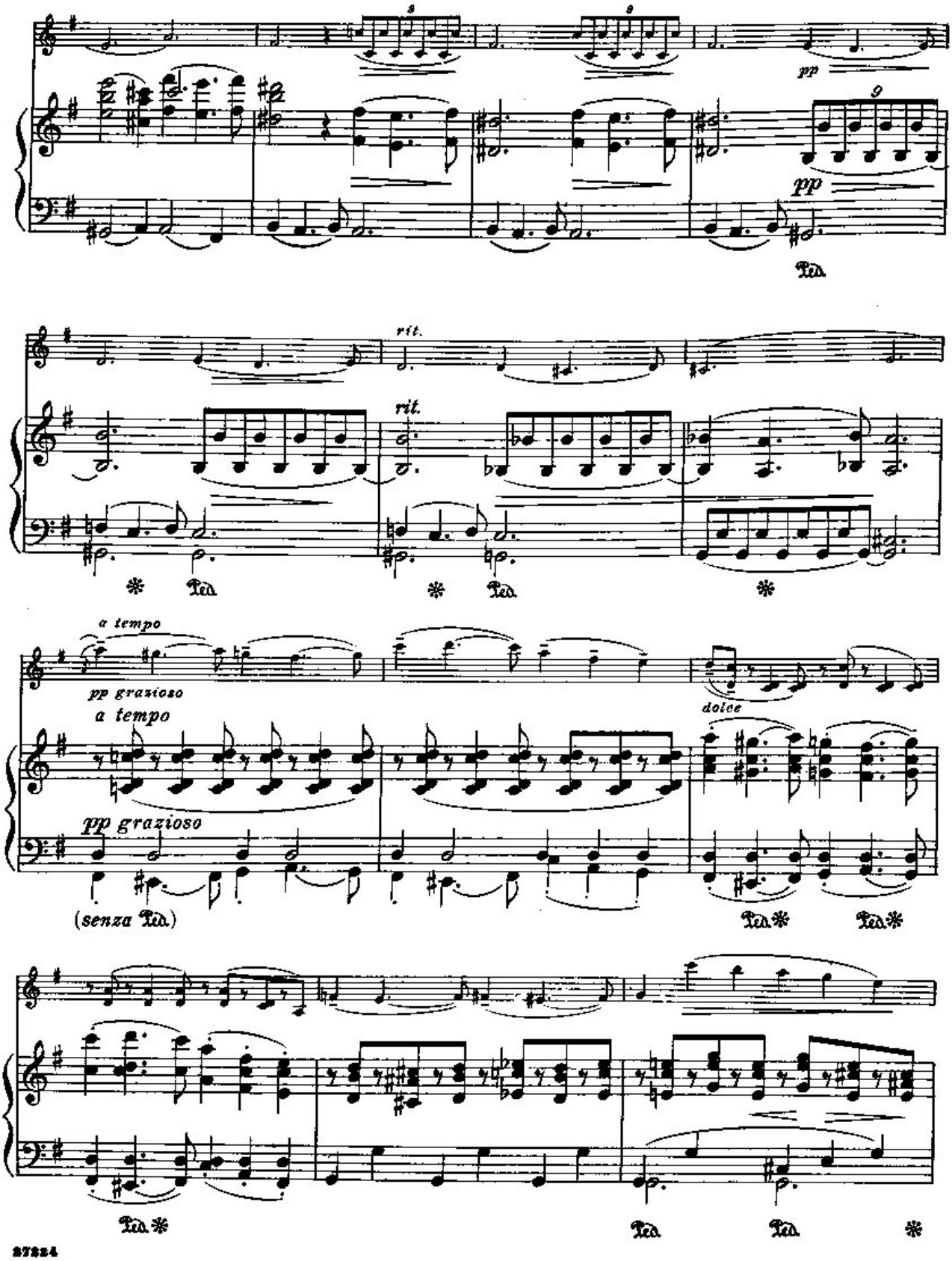
pp
pp
rit.
rit.
a tempo
pp grazioso
a tempo
dolce
pp grazioso
(senza Ped.)

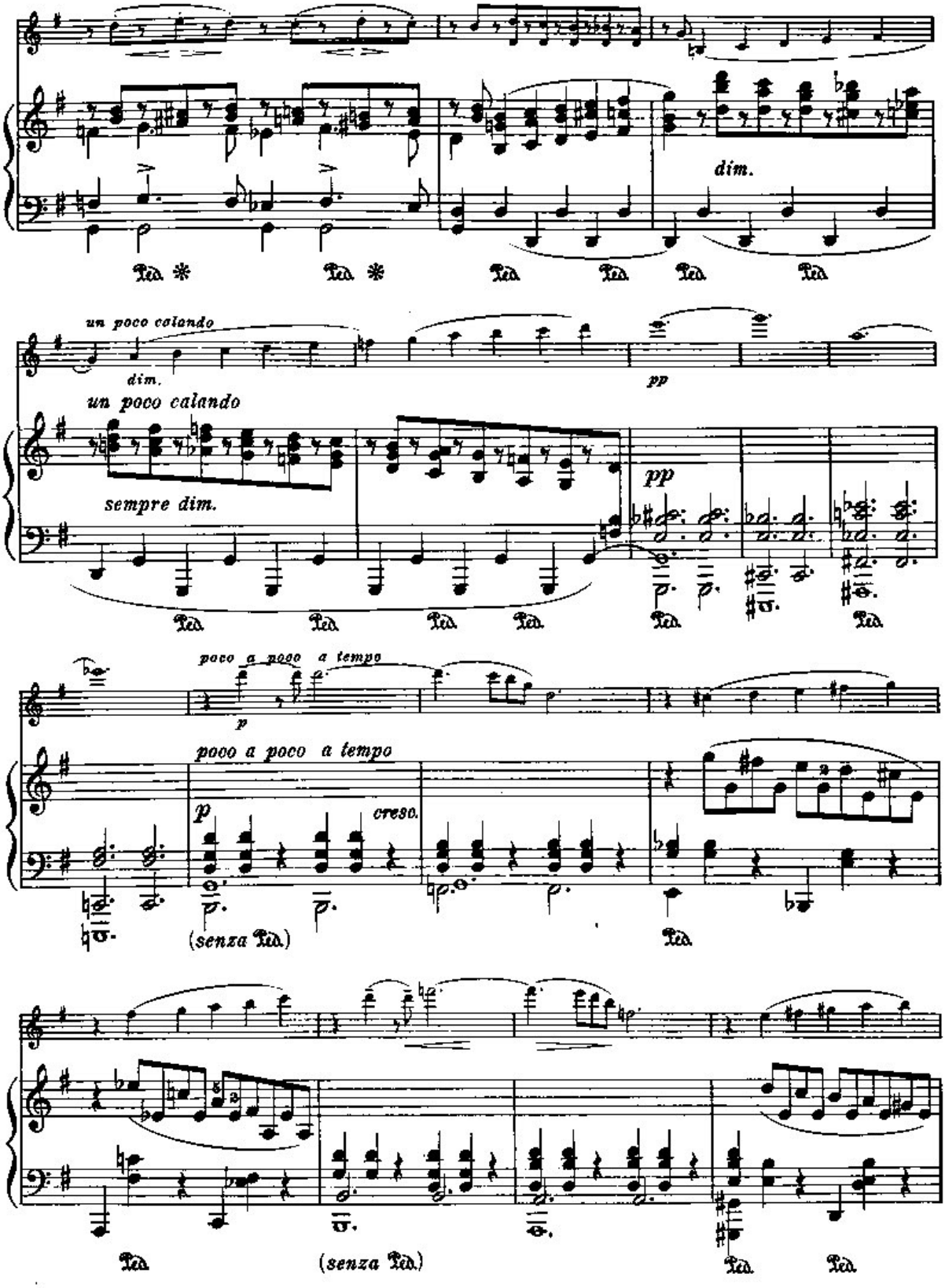
dim.
Ped. * Ped. * Ped. Ped. Ped. Ped.
un poco calando
dim.
pp
un poco calando
sempre dim.
pp
Ped. Ped. Ped. Ped. Ped. Ped.
poco a poco a tempo
p
poco a poco a tempo
p
cresc.
(senza Ped.)
Ped.
Ped.
(senza Ped.)
Ped. Ped.

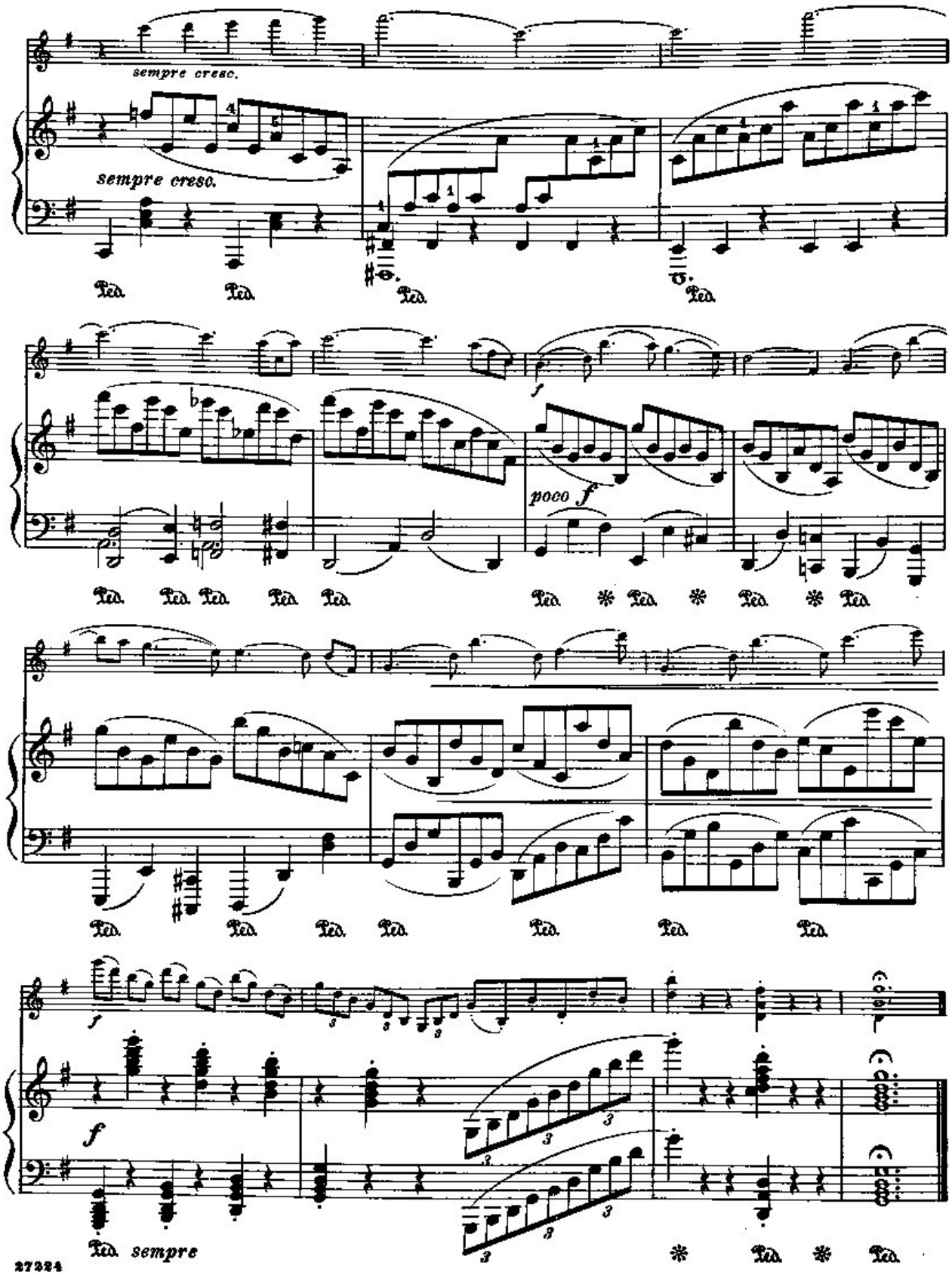
sempre cresc.
sempre cresc.
Ped.
poco f
sempre

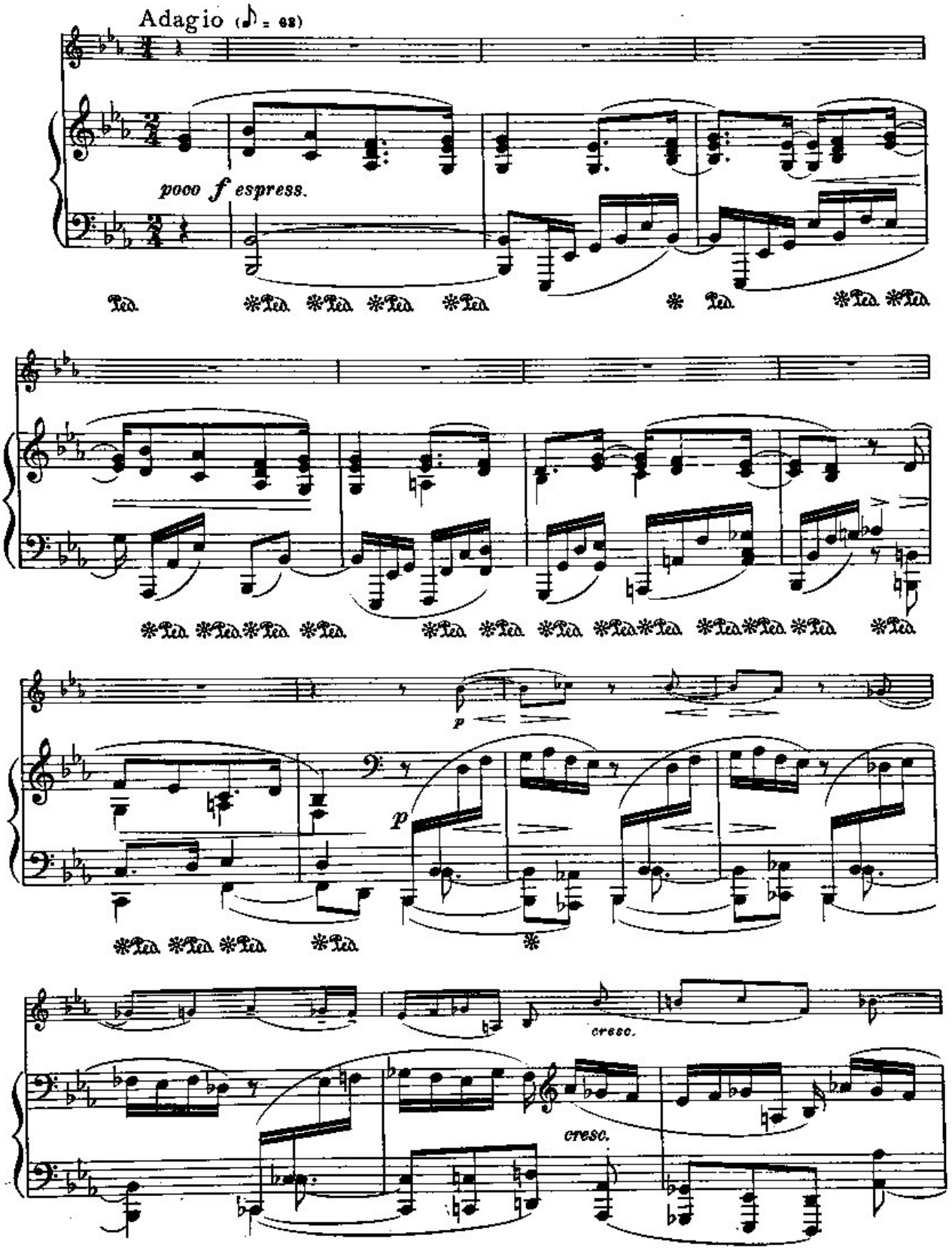
Adagio (♪ = 63)
poco f espress.
p
p
cresc.
cresc.

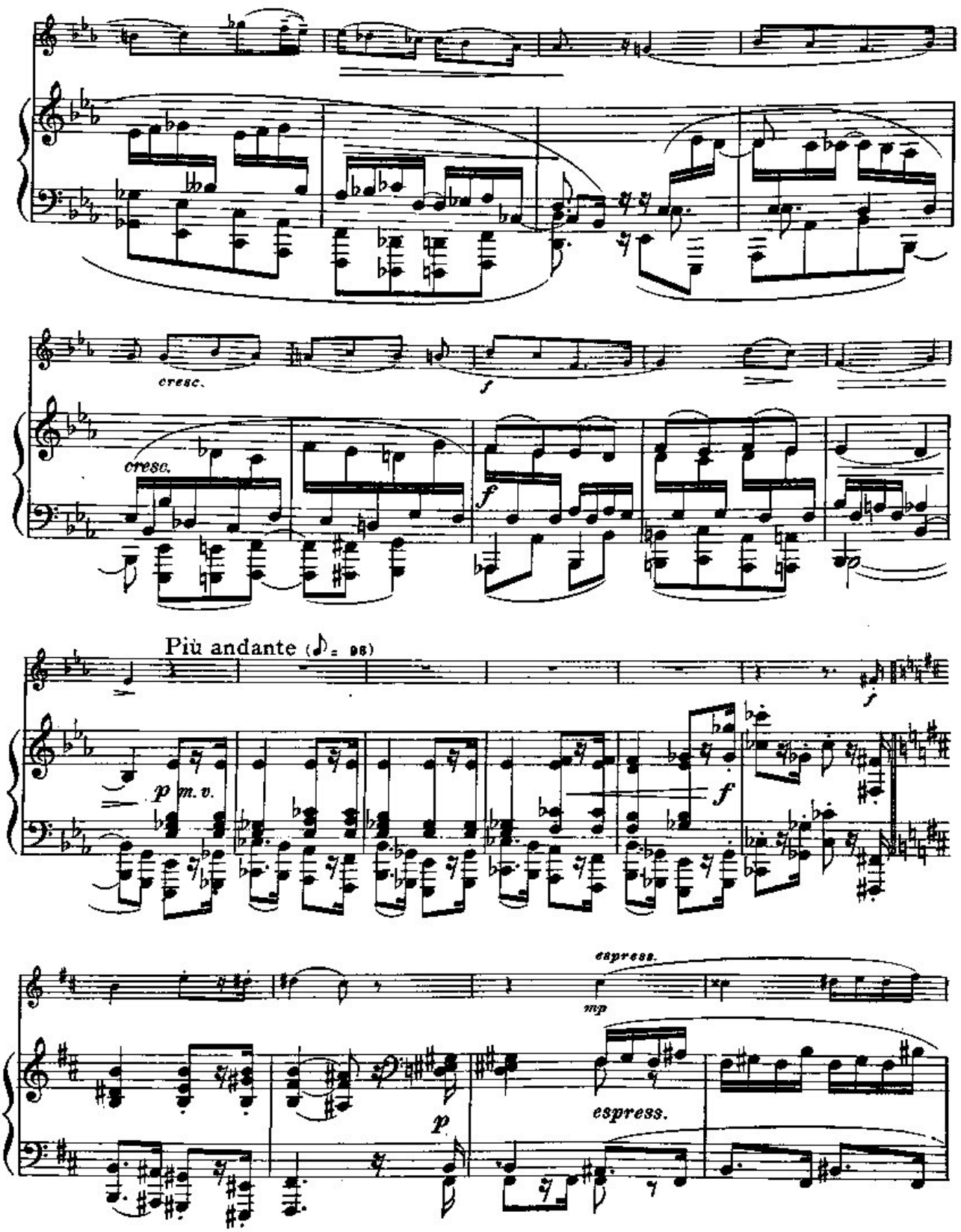
cresc.
f
cresc.
f
Più andante (♪ = 96)
p m.v.
f
f
espress.
mp
p
espress.

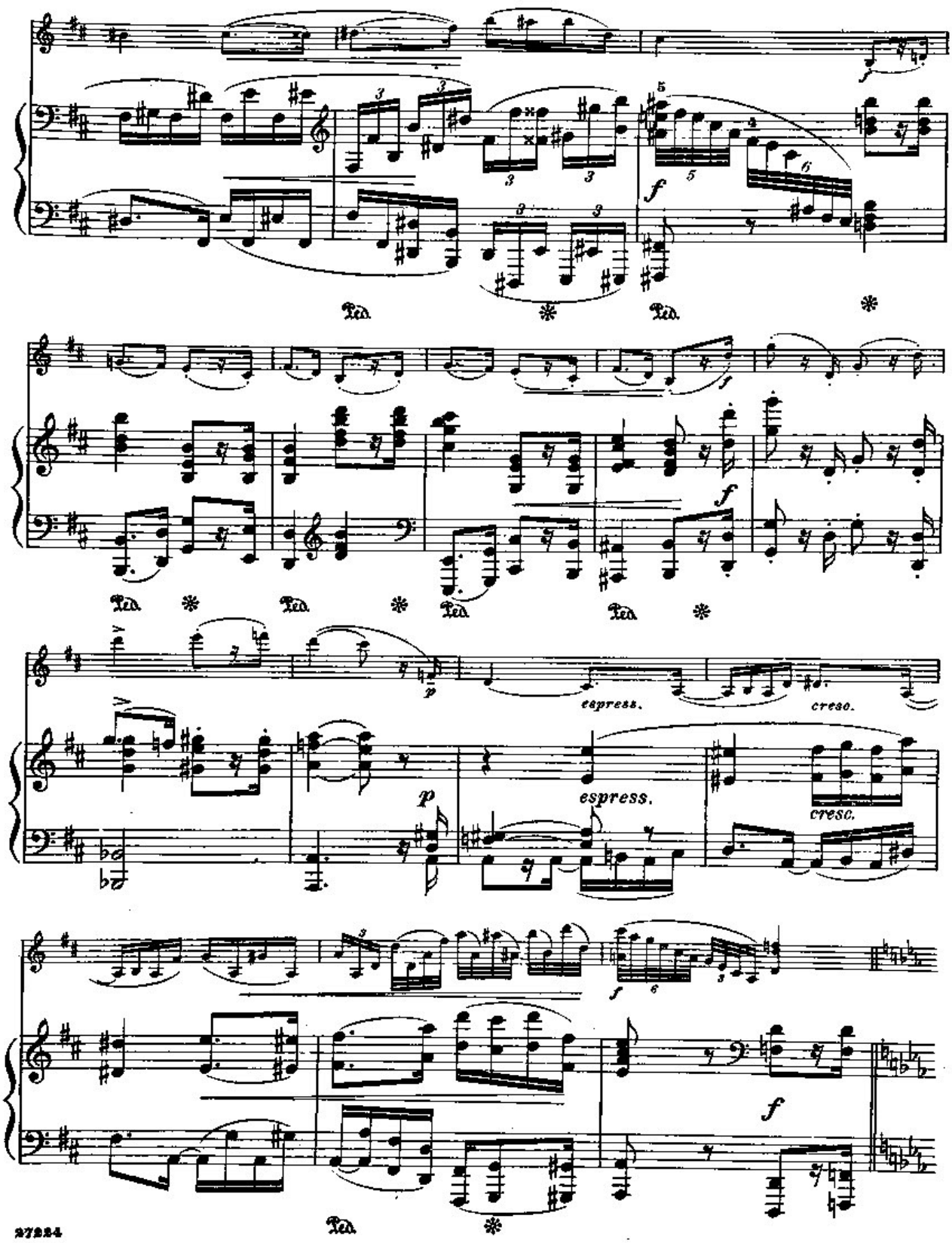
Ped.
espress.
cresc.
espress.
cresc.
Ped.

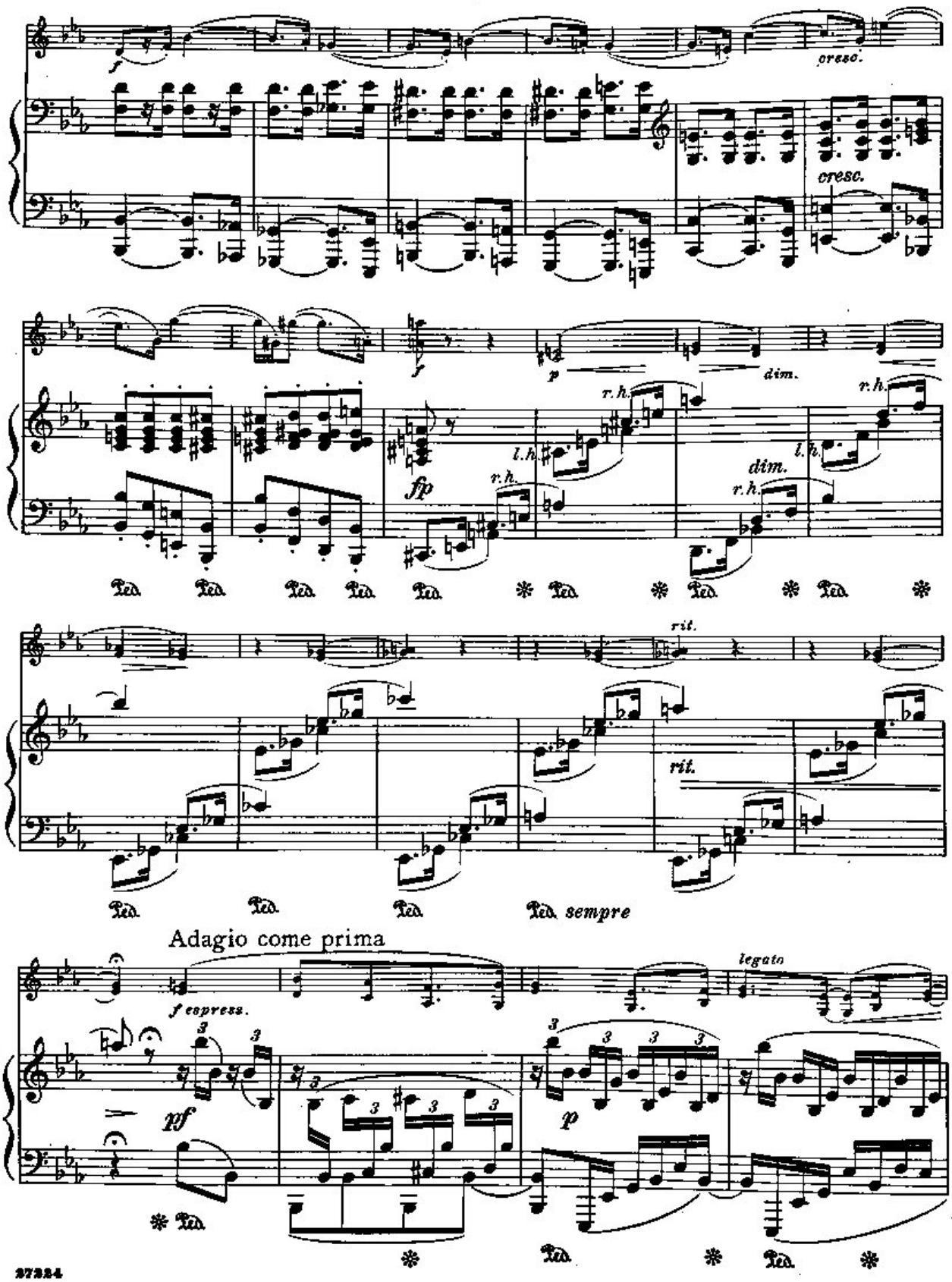
f
cresc.
cresc.
f
p
dim.
r.h.
l.h.
fp
r.h.
dim.
r.h.
l.h.
r.h.
Ped. Ped. Ped. Ped. Ped. * Ped. * Ped. * Ped. *
rit.
rit.
Ped. Ped. Ped. Ped. sempre
Adagio come prima
f espress.
legato
pf
p
* Ped. * Ped. * Ped. *

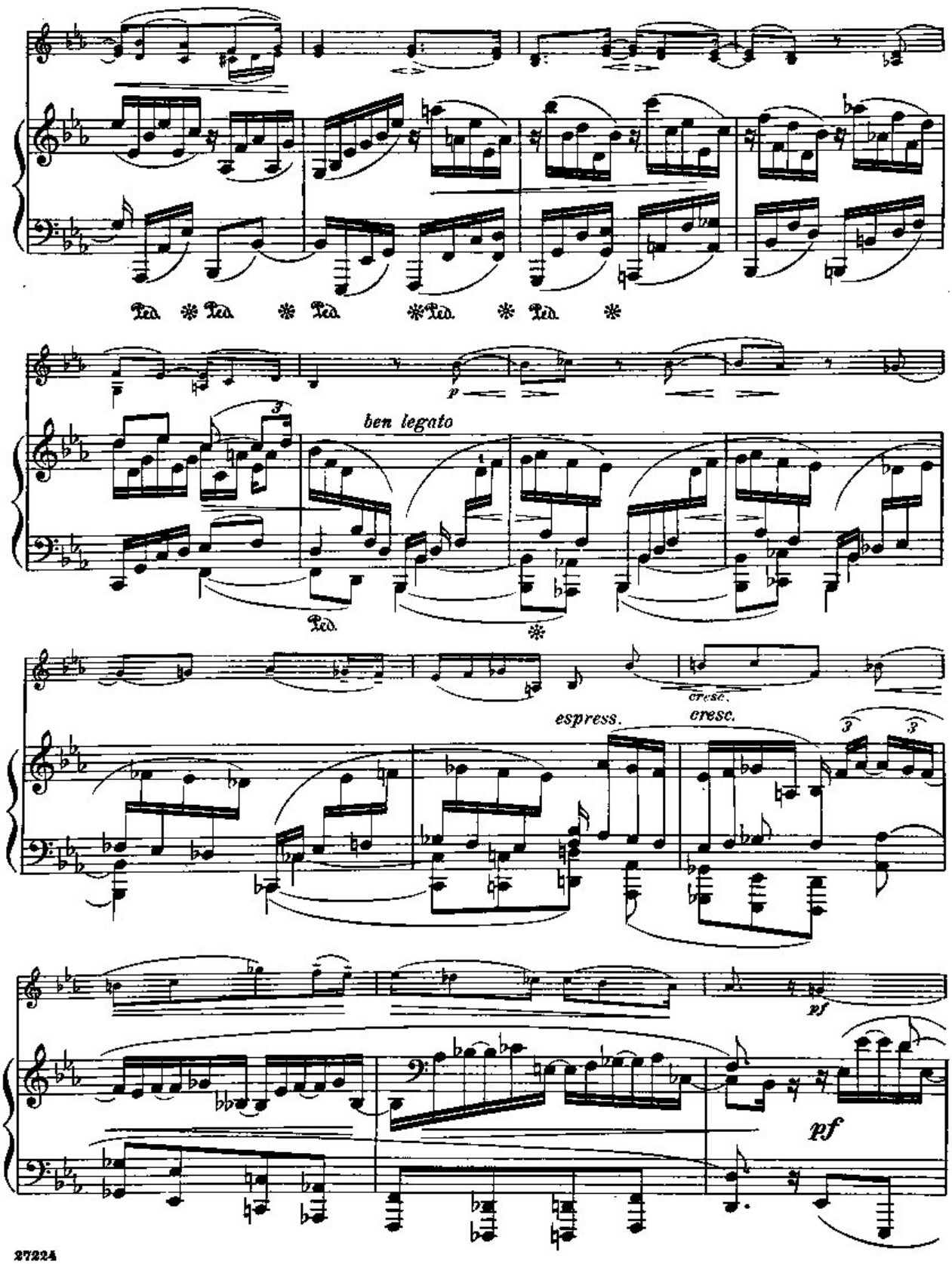
Ped. * Ped. * Ped. * Ped. * Ped. *
p
ben legato
Ped.
*
cresc.
espress.
cresc.
pf
pf

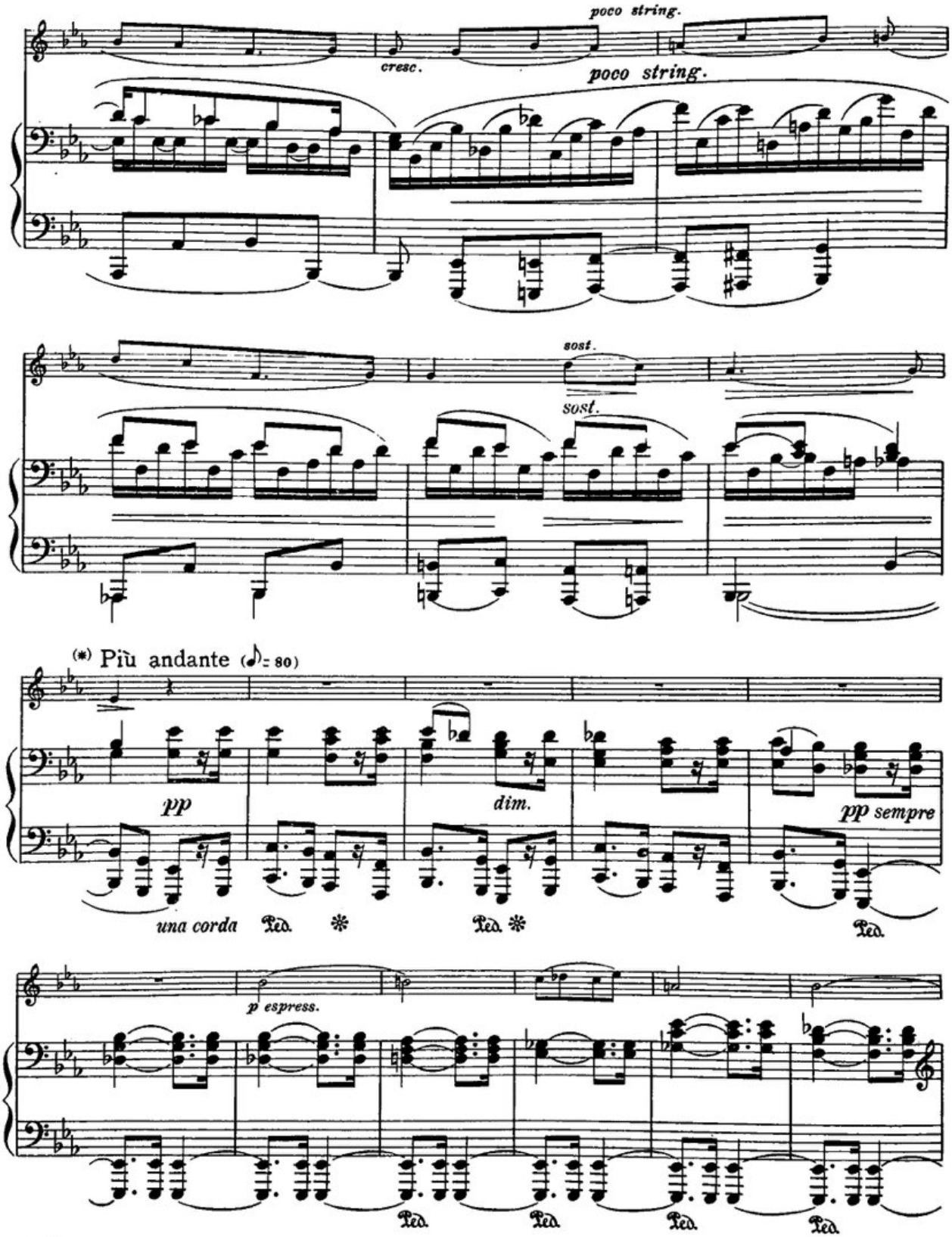

(*) There can be no doubt that a change of tempo is intended here. It should be noted, however, that this indication is lacking in the original. *The Editors.*

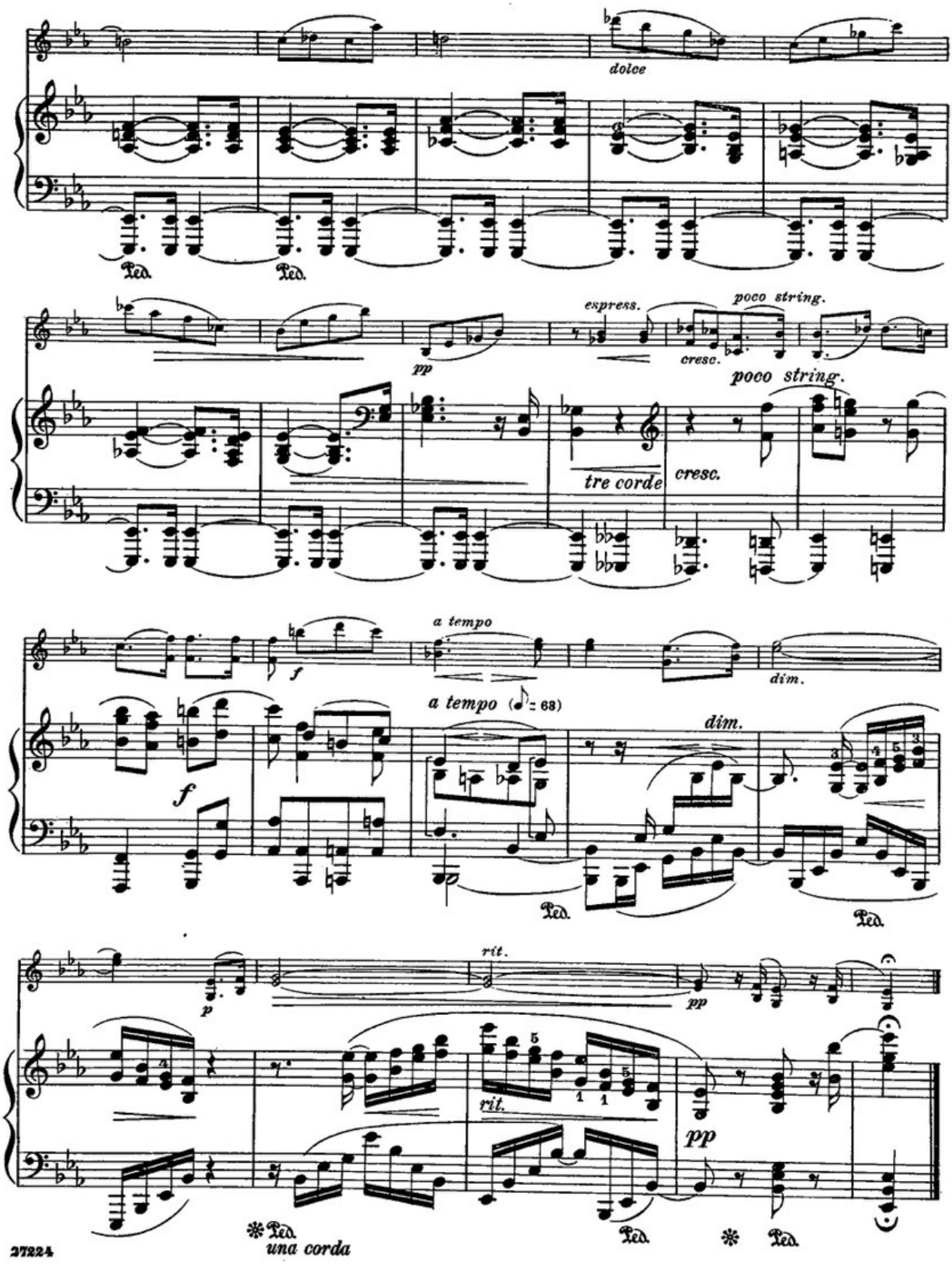
dolce
Ped.
Ped.
pp
espress.
cresc.
poco string.
poco string.
tre corde
cresc.
a tempo
f
dim.
a tempo (♪ = 63)
f
dim.
Ped.
Ped.
p
rit.
pp
rit.
pp
Ped.
una corda
Ped.
Ped.

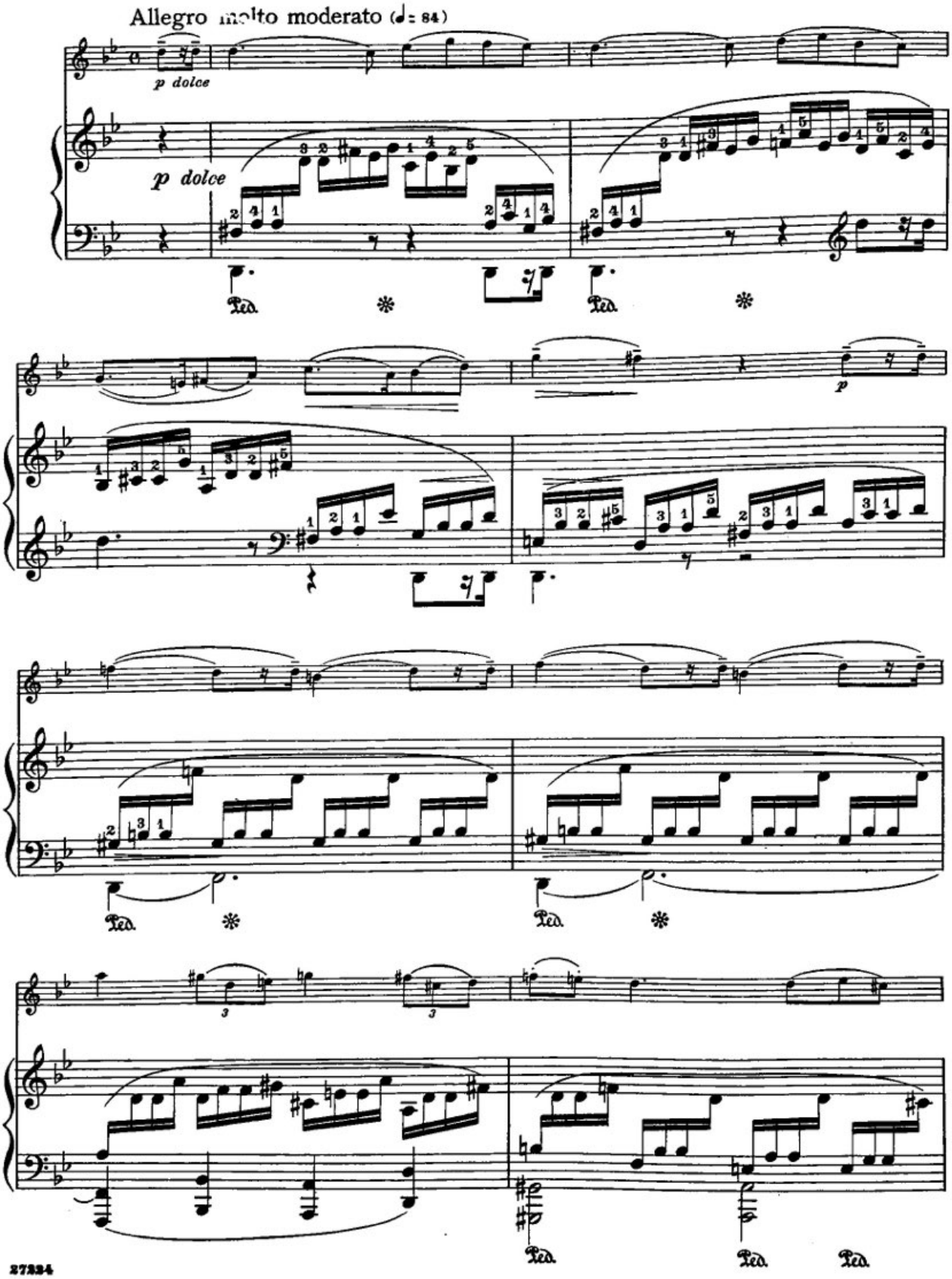
Allegro molto moderato (♩= 84)
p dolce
p dolce
Ped.
Ped.
p
Ped.
Ped.
3
3
Ped.
Ped.
Ped.

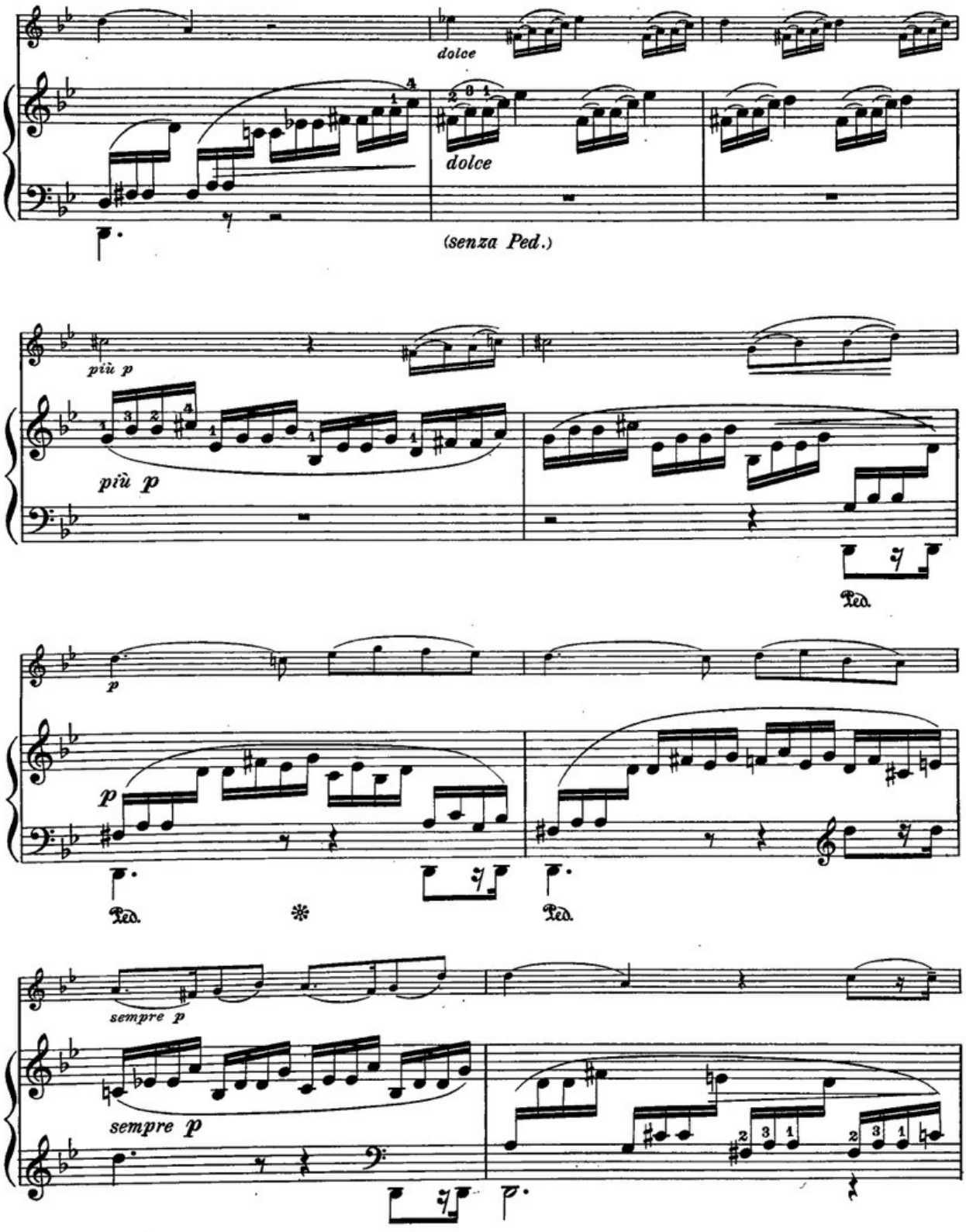
dolce
dolce
(senza Ped.)
più p
più p
p
p
Ped.
Ped.
Ped.
sempre p
sempre p

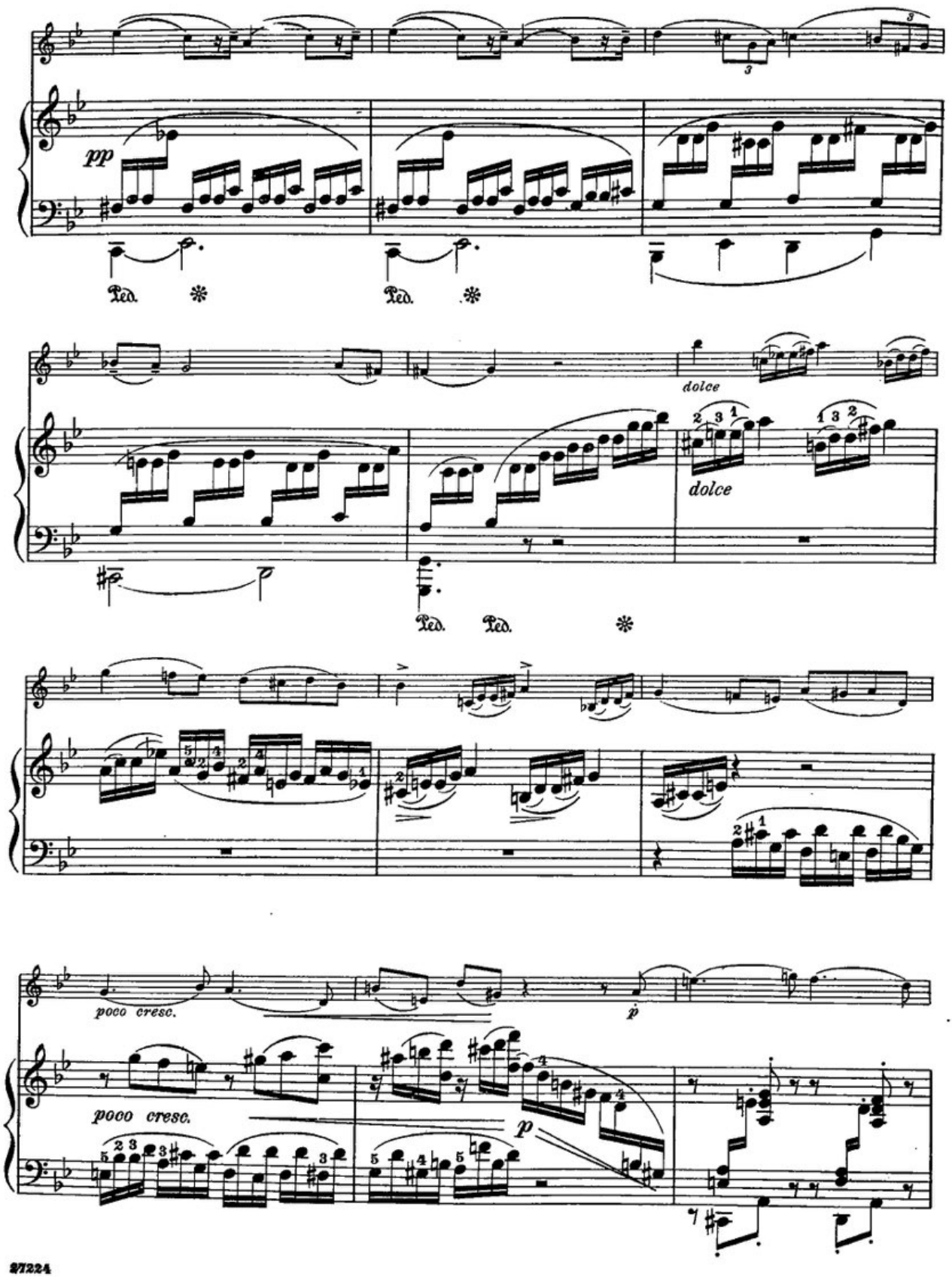
pp
Ped.
Ped.
dolce
dolce
Ped.
Ped.
poco cresc.
p
pooo cresc.
p

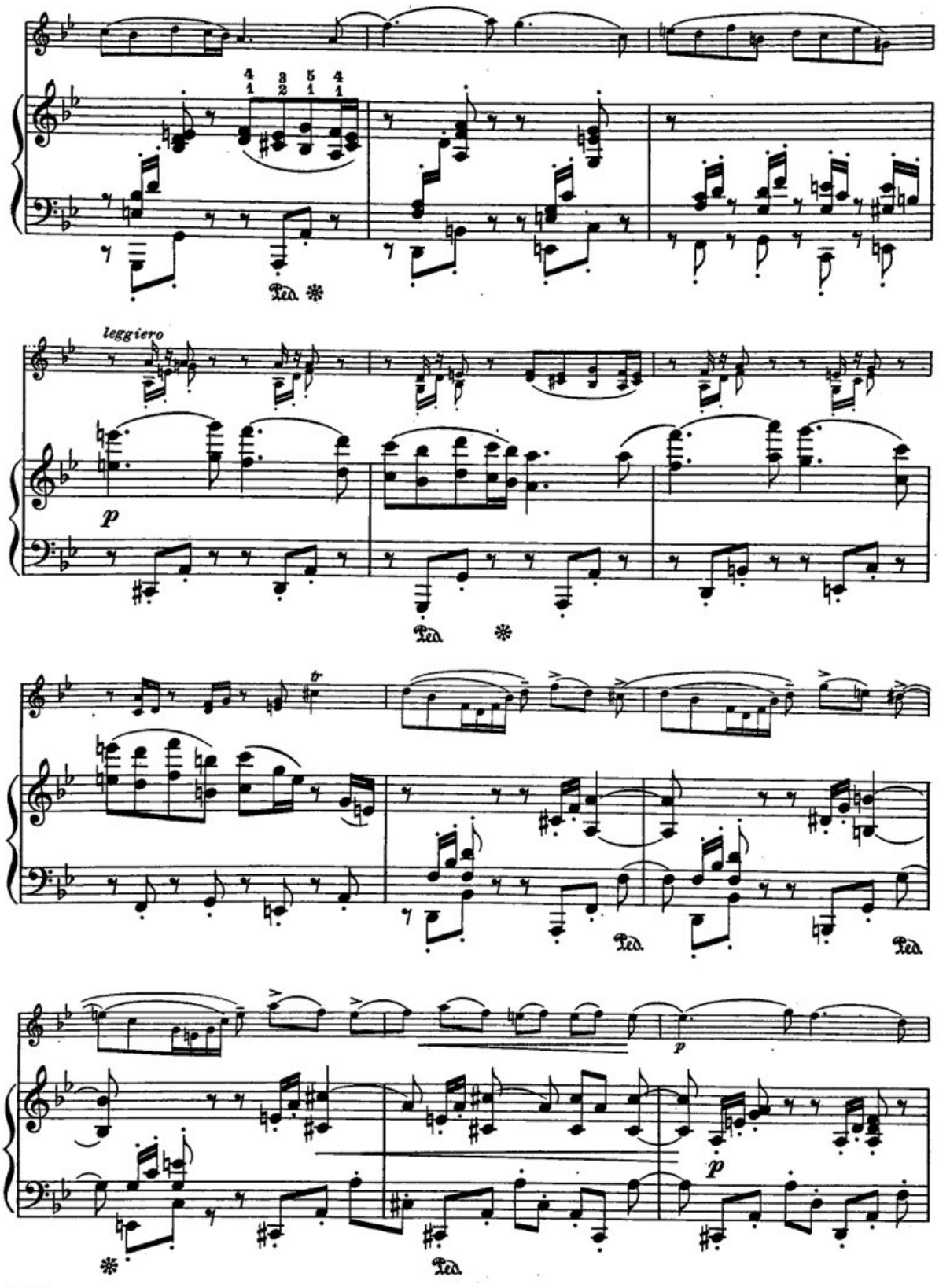
leggiero
p
Ped.
Ped.
Ped.
Ped.
p
p
Ped.

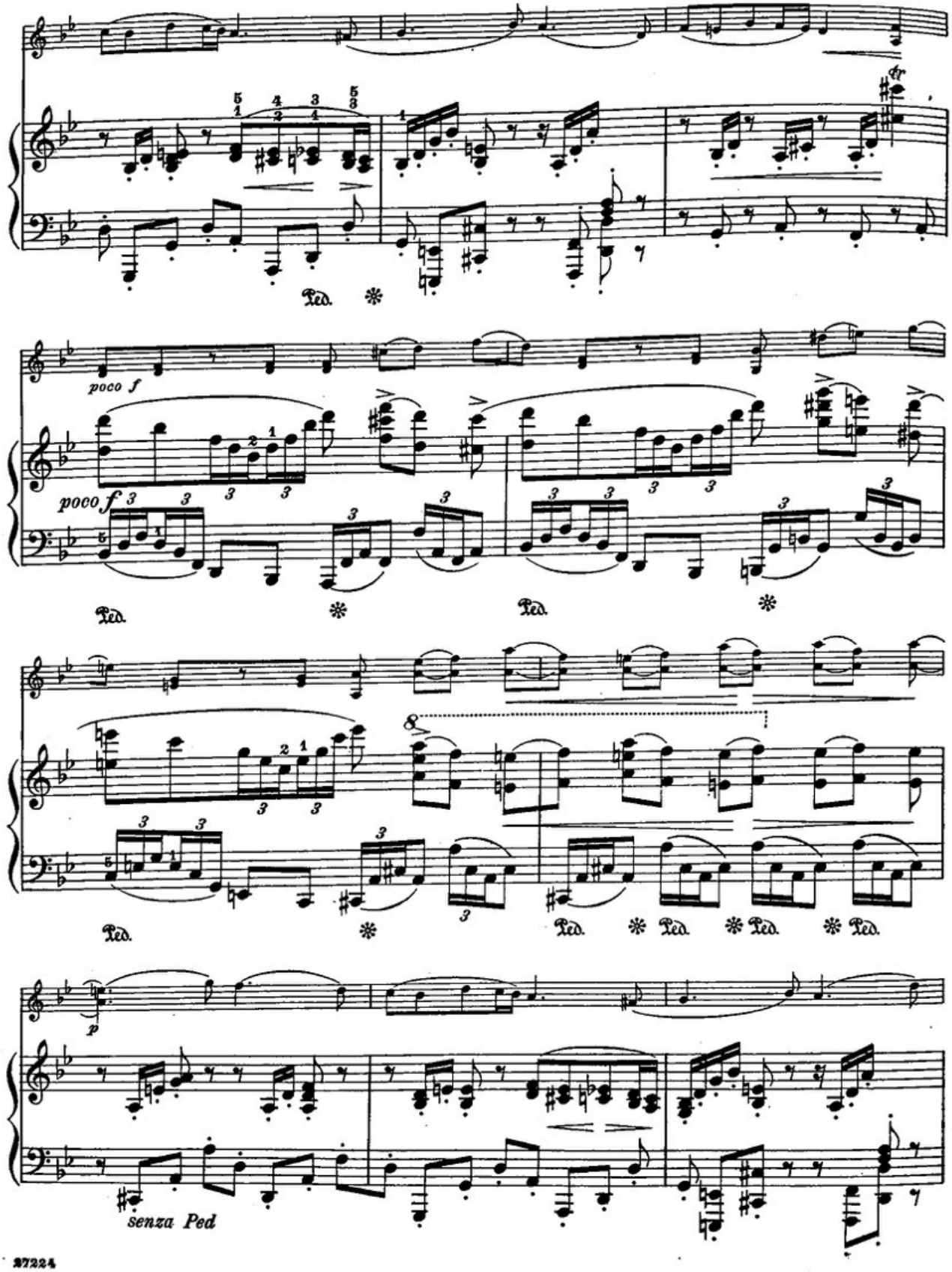
Ped.
poco f
poco f
Ped.
Ped.
Ped.
Ped.
Ped.
Ped.
Ped.
p
senza Ped

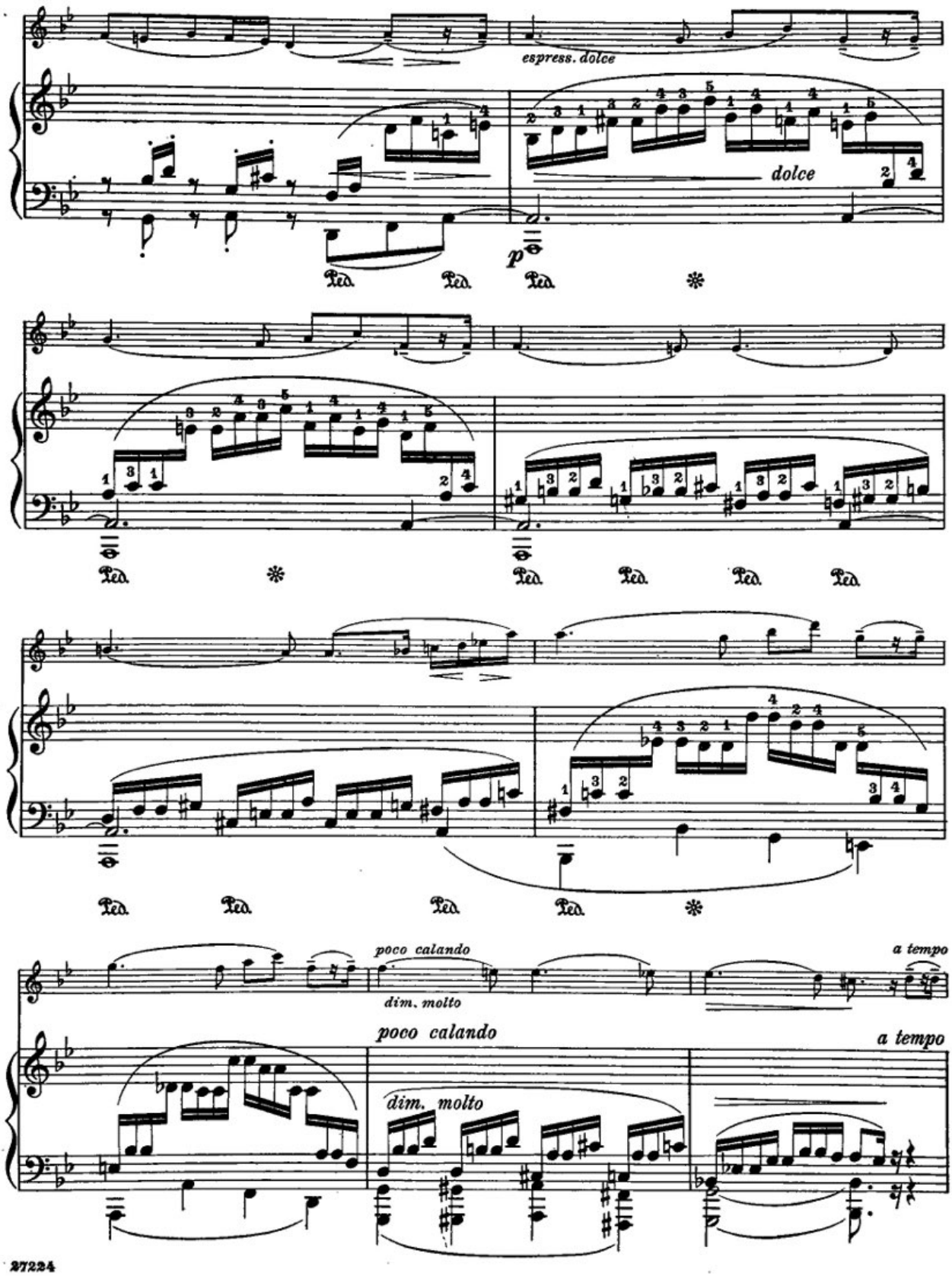
espress. dolce
dolce
p
Ped.
poco calando
dim. molto
a tempo

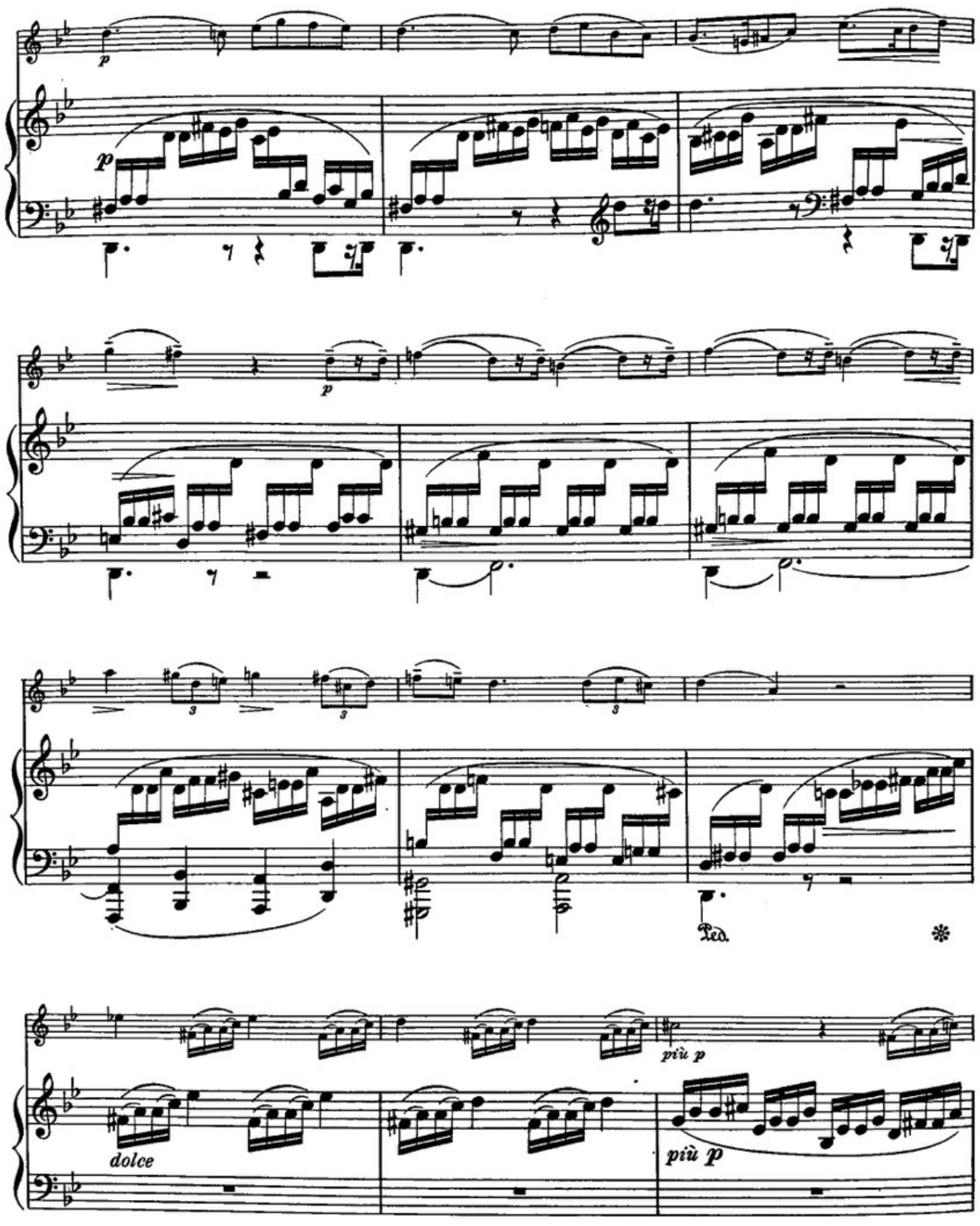
p
p
p
Ped.
più p
dolce
più p

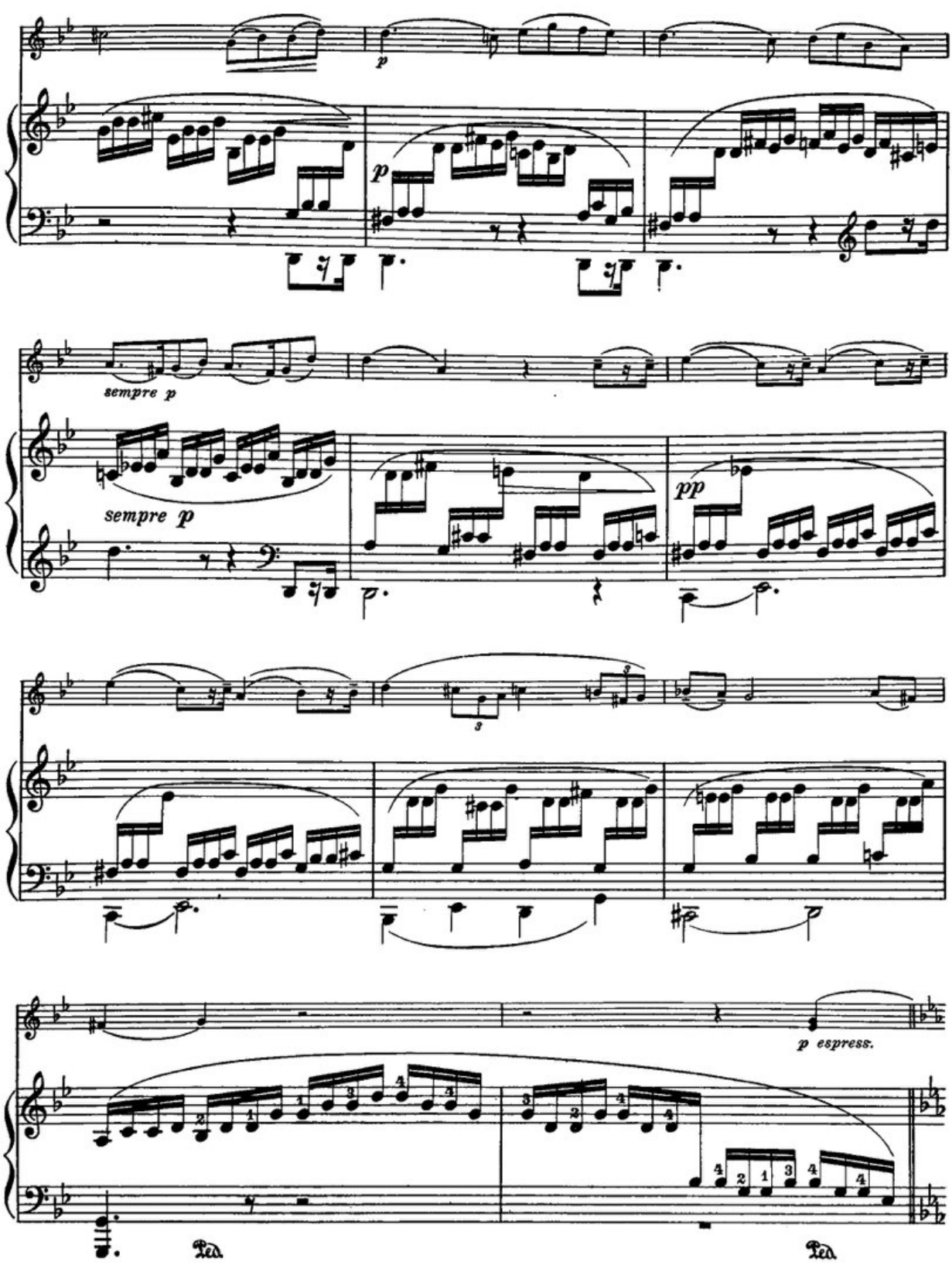
p
p
sempre p
sempre p
pp
p espress.
Ped.
Ped.

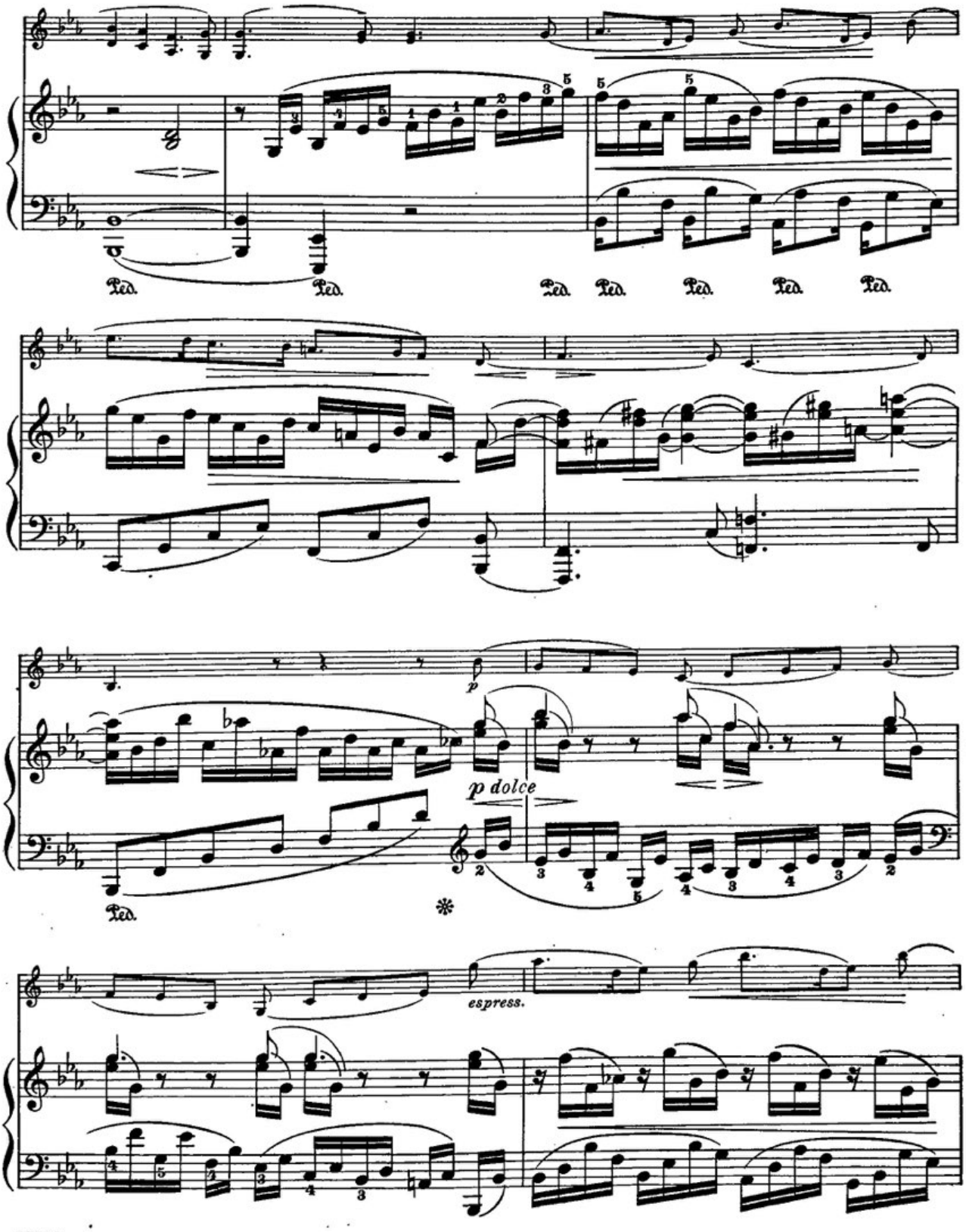
Ped.
Ped.
Ped.
Ped.
Ped.
Ped.
Ped.
p
p dolce
espress.

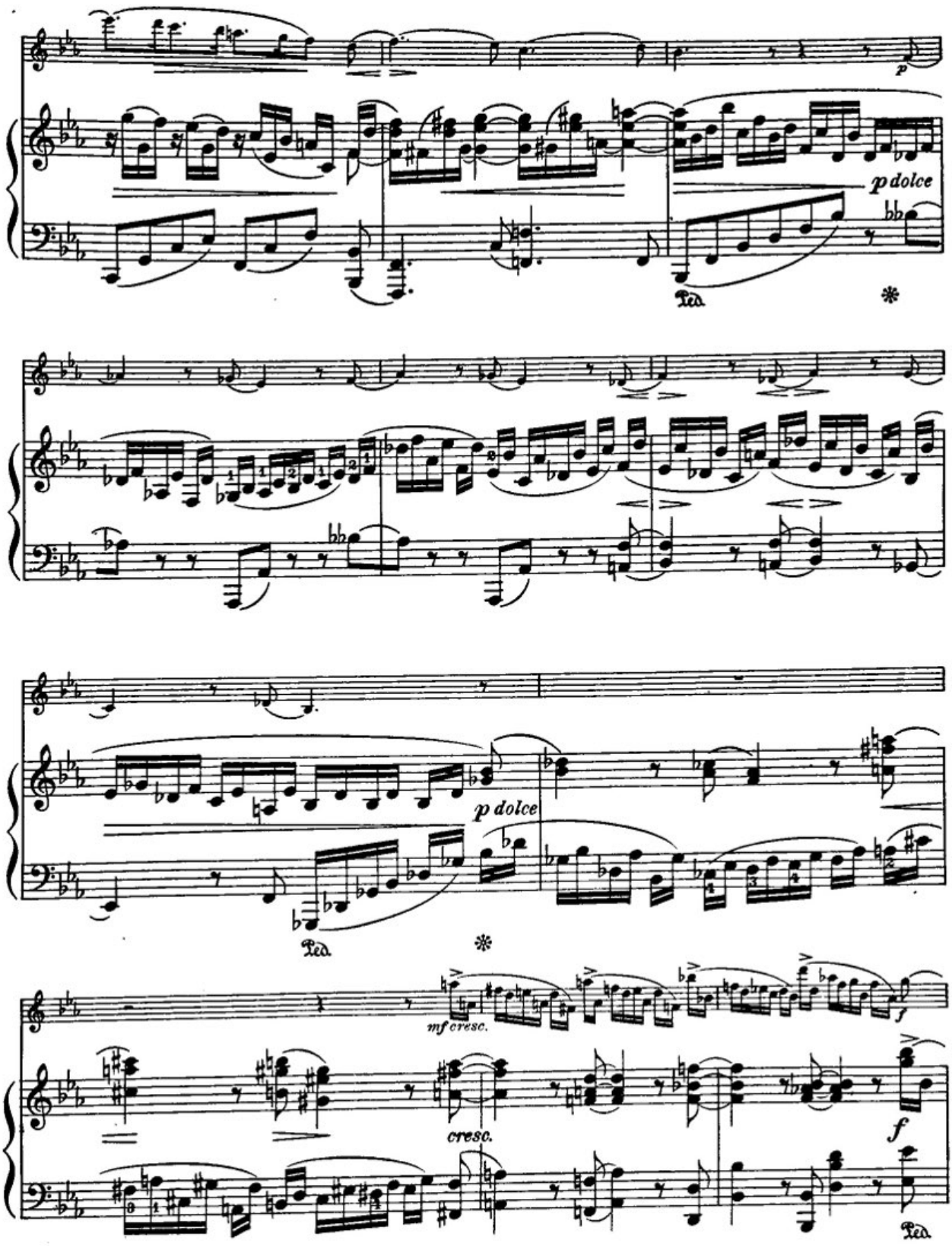
p
p dolce
Ped.
*
p dolce
Ped.
*
mf cresc.
f
cresc.
f
Ped.

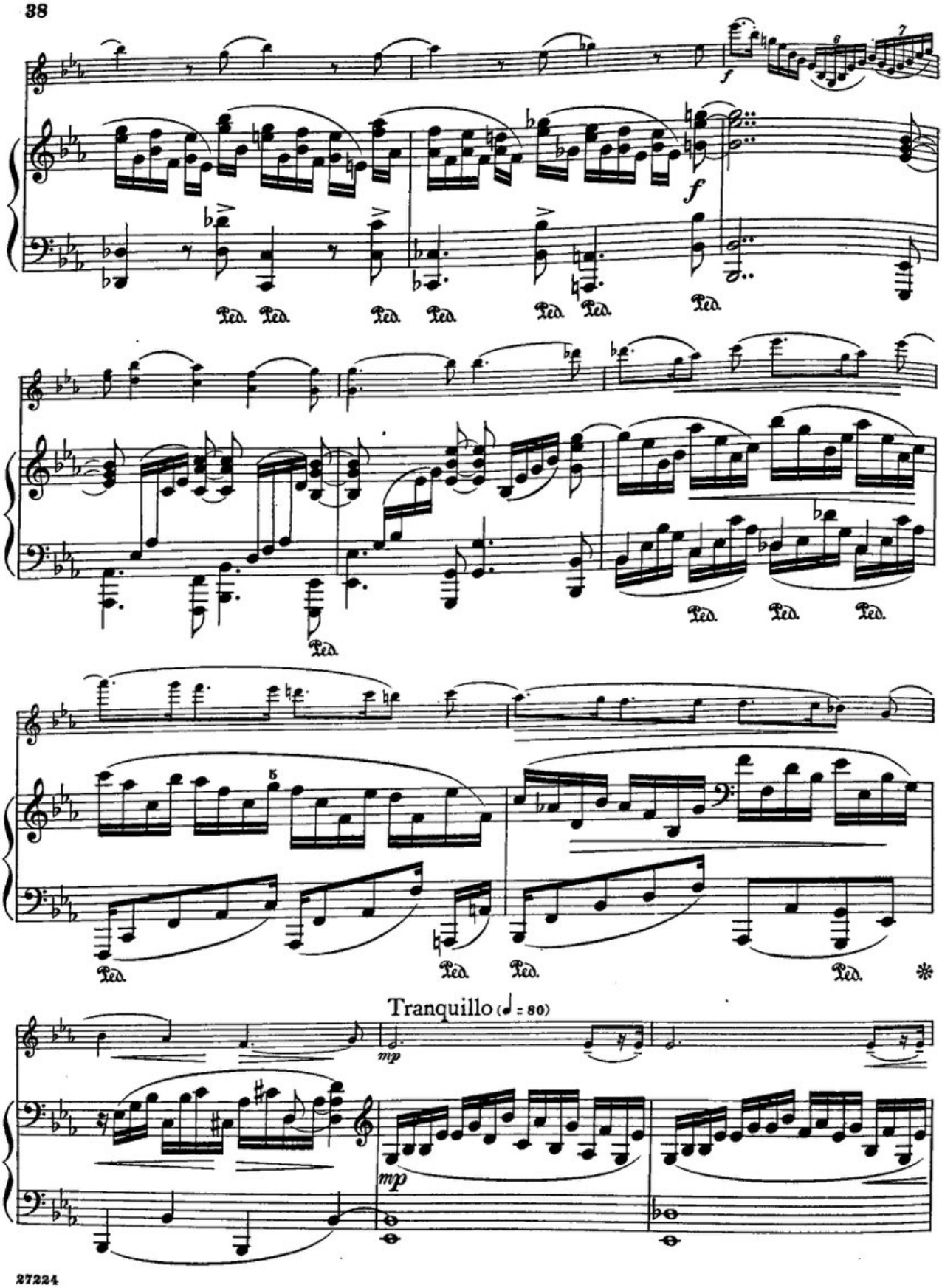
f
Ped. Ped. Ped. Ped. Ped. Ped. Ped.
Ped. Ped. Ped. Ped.
Ped. Ped. Ped. Ped. ✻
Tranquillo (♩ = 80)
mp
mp

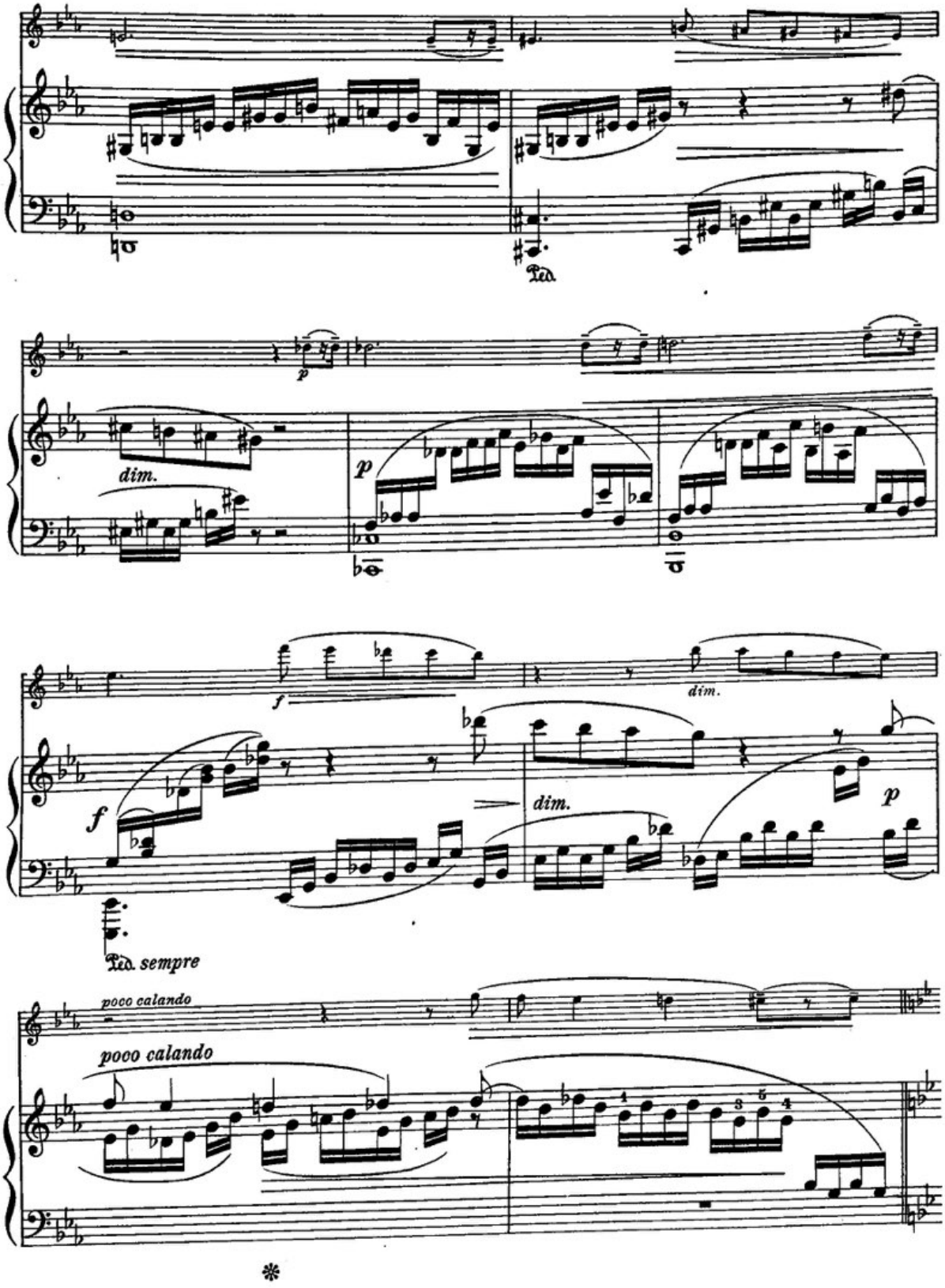
Ped.
p
dim.
p
f
dim.
dim.
p
f
Ped. sempre
poco calando
poco calando

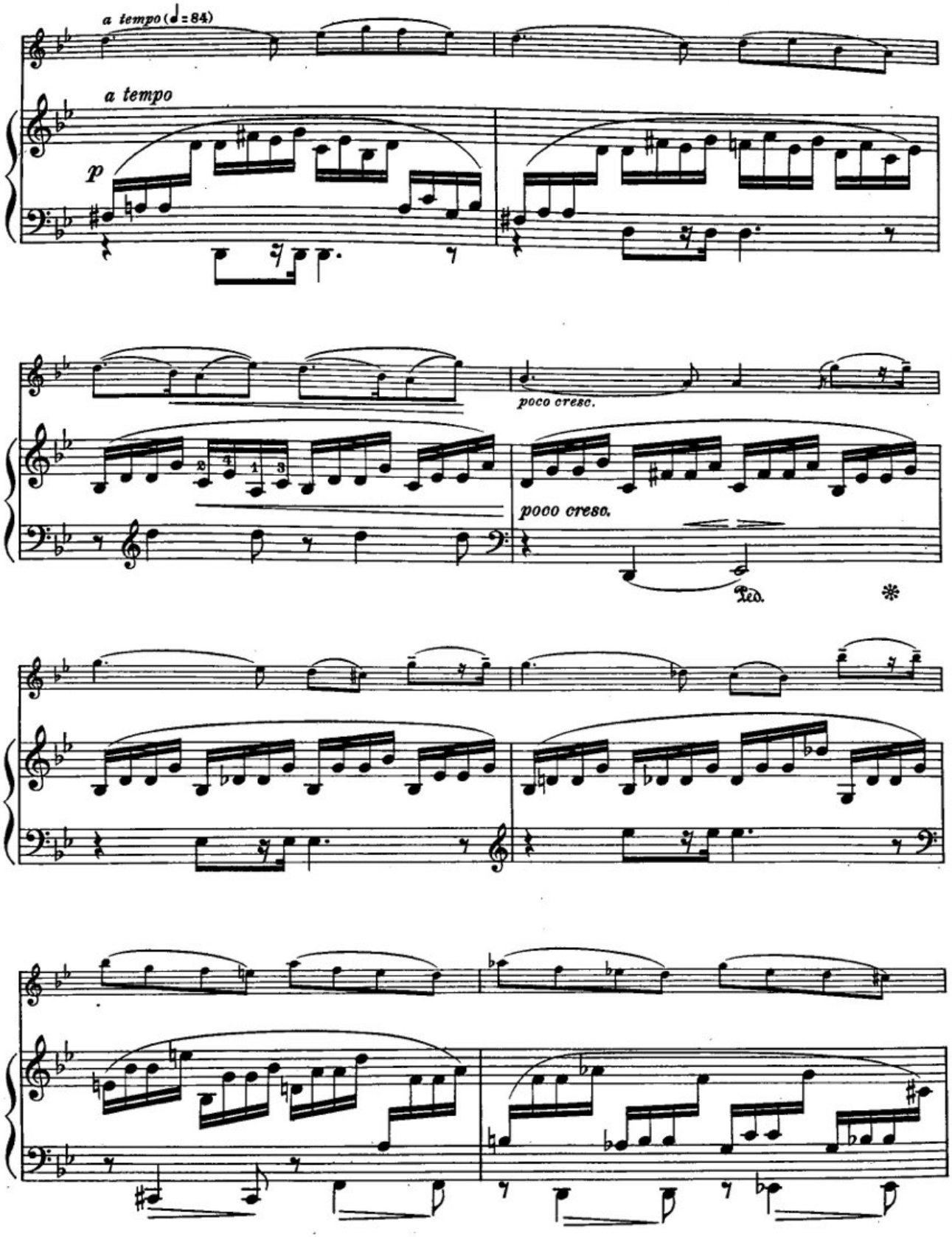
a tempo (♩= 84)
a tempo
p
poco cresc.
poco cresc.
Ped.
*

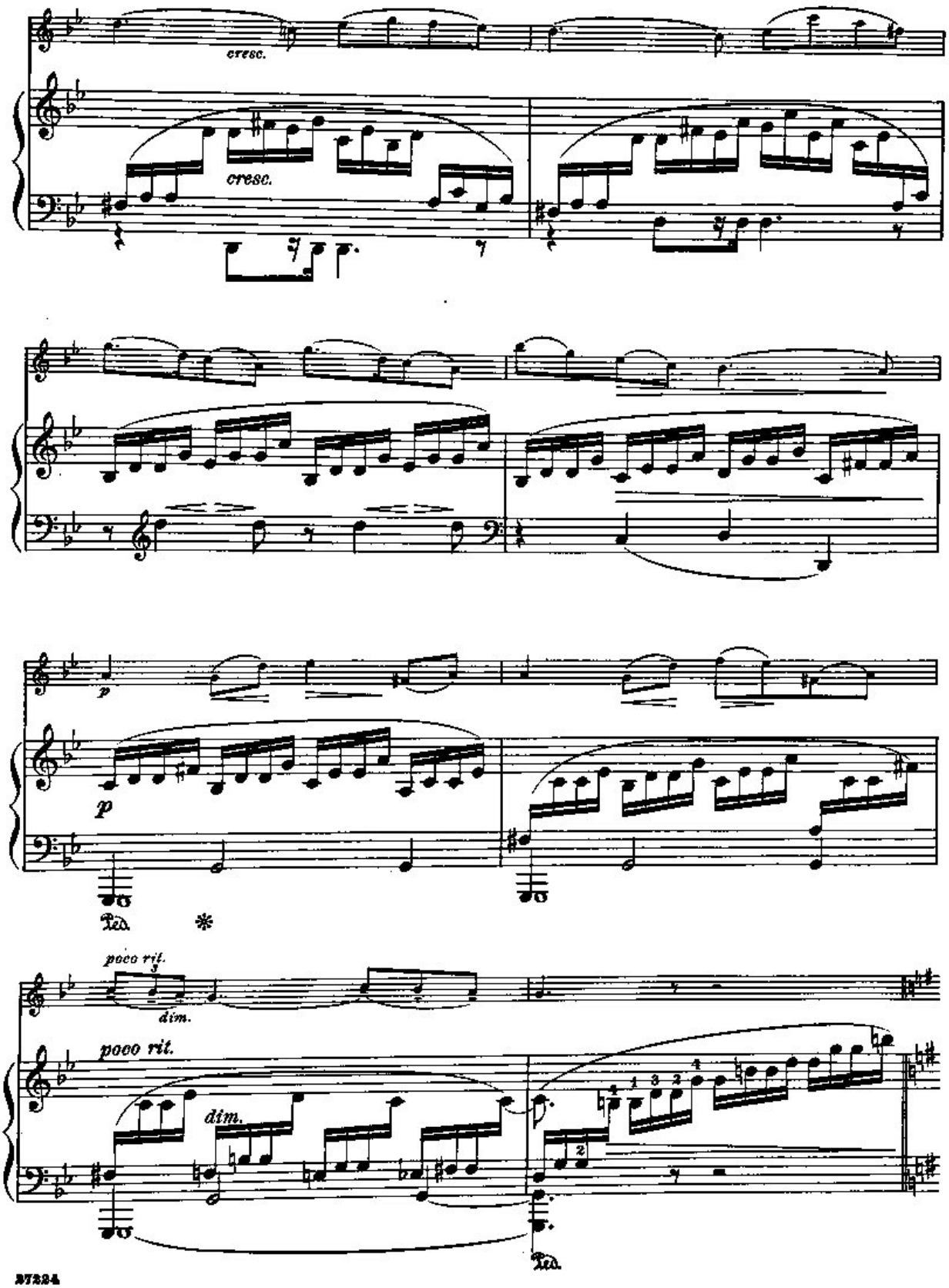
cresc.
cresc.
p
p
Ped.
poco rit.
dim.
poco rit.
dim.
Ped.

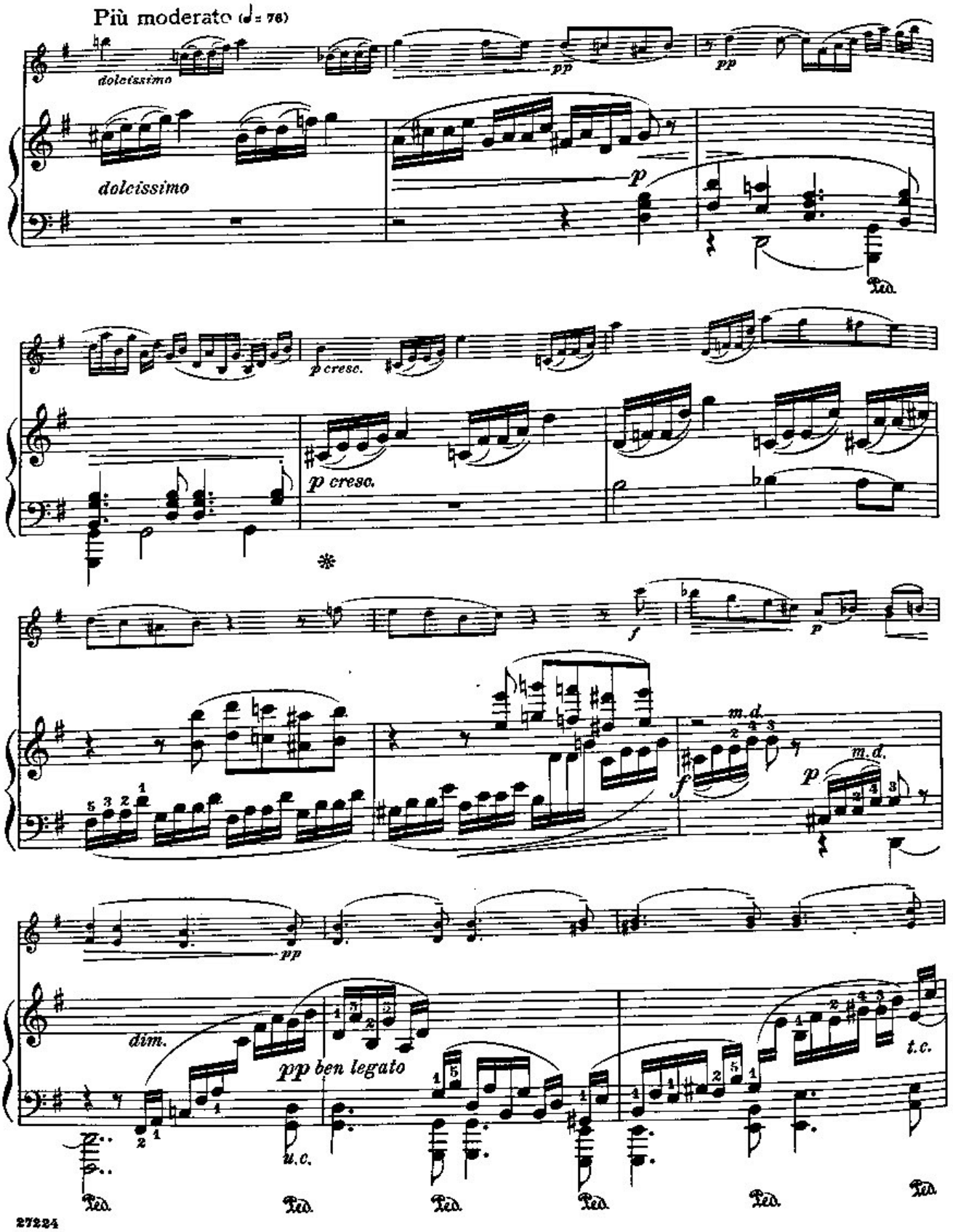
Più moderato (♩= 76)
dolcissimo
dolcissimo
pp
pp
p
Ped.
p cresc.
p cresc.
*
f
p
m.d.
f
m.d.
p
pp
dim.
pp ben legato
u.c.
t.c.
Ped.
Ped.
Ped.
Ped.
Ped.
Ped.

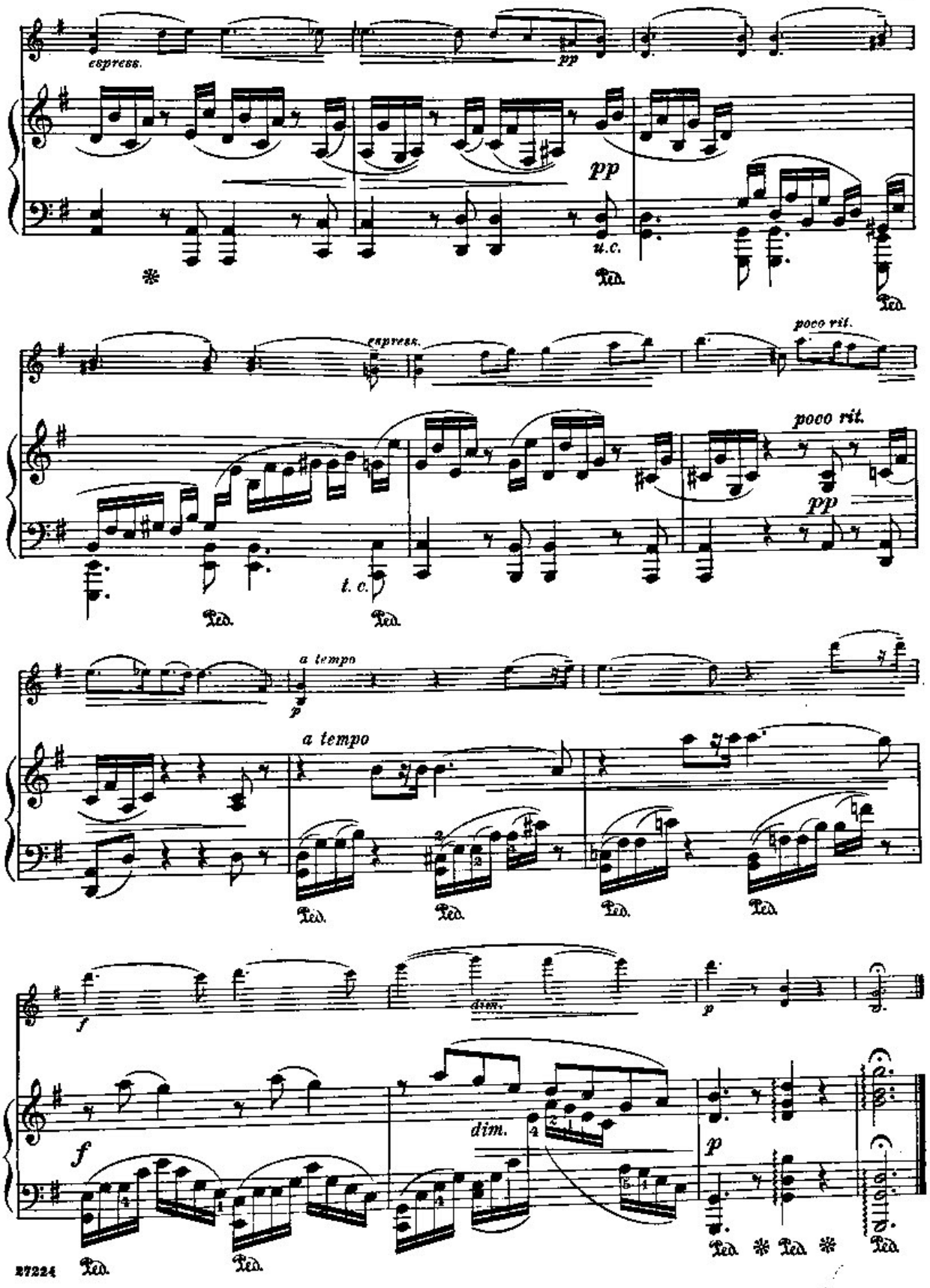
espress.
pp
pp
u.c.
Ped.
Ped.
espress.
poco rit.
poco rit.
pp
t. c.
Ped.
Ped.
a tempo
p
a tempo
Ped.
Ped.
Ped.
Ped.
f
dim.
p
f
dim.
p
Ped.
Ped.
Ped.
Ped.
Ped.