

EUPHONIUM (C)

TRIO

for Trumpet, Euphonium, and Piano

I.

JEFF MANOOKIAN

Moderato assai (♩ = c. 92)

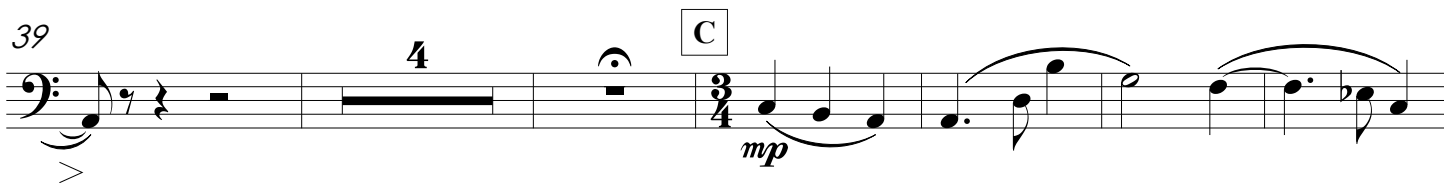
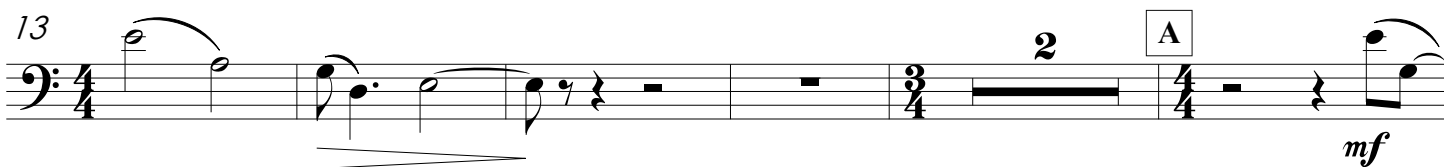
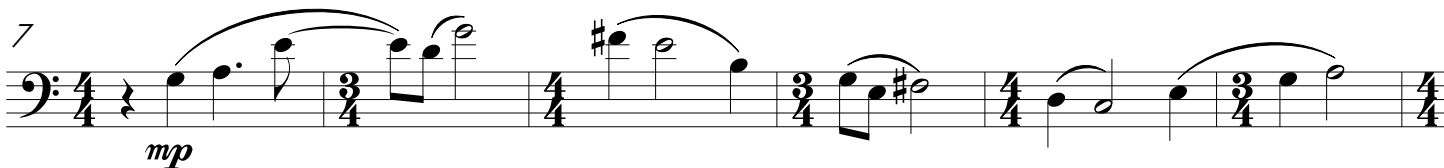
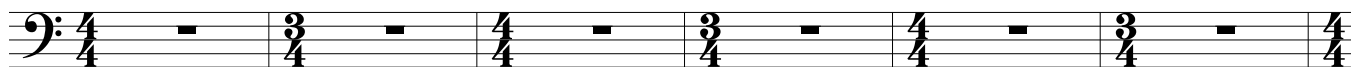

56 D

mf *p*

62 E *poco rallentando*

pp

73 **Precipitato** (♩ = c. 112)

pp *p* *p*

81 F

p

86

mp

90 G

94

mf *f*

99

H **Moderato assai** (♩ = c. 92)

ff *fff* *p*

111 **I** *poco rallentando*

pp

Precipitato (♩ = c. 112)

121

p

125 **J**

mp

129

cresc.

133 **K**

f

137

141

L **Moderato assai** (♩ = c. 92)

ff

152

mp

158

165

3 **M**

p

173

mp *pp* *pp*

II.

Andantino tranquillo (♩ = c. 66)

2

p

A

12

B

p

17

mp *mp* *f*

poco rall.

C

a tempo

D

a tempo dolce

p *pp*

36

a piacere

p *stretto*

40 *a tempo* **E**

mf *f* *ff*

46

p

F *a tempo*

pp *pp* *pp*

57 **G**

mp

63

pp

H

pp

74 *molto rallantando*

pp

This page has been left blank to facilitate page turns.

III.

Vivace animato (♩ = c. 144)

4

8

11

14

18

22

25

mp *mf*

f *ff*

f *mp*

A

B

29 C
f

33 D
ff *f*

38

41

45 E
mp

50 F
mf

55

60 G
ff *f* *mf*

65
p *pp* *pp*

H
pp

78 **2** **I**

p

83

mp

86

pp

89 **J**

ff *pp subito*

95

pp

101 **K**

ff

108 L

2

pp *p*

114

mp

117

120

123

127 M

3

p

134

2

N

143

f

146

149

ff

152

O

ff

156

159

P

163

Q

167

sfz

ff

EUPHONIUM (B \flat)

TRIO

for Trumpet, Euphonium, and Piano

I.

JEFF MANOOKIAN

Moderato assai (♩ = c. 92)

7 *mp*

13 *mf* A

20

26 *p* B

32 *p* *mp* *pp* C

39 *mp*

49

D

mf *p*

E *poco rallentando*

pp **2** *pp*

75 **Precipitato** ($\text{♩} = \text{c. } 112$)

p *p*

F

86 *mp*

90 **G**

94 *mf* *f*

99

H *Moderato assai* ($\text{♩} = \text{c. } 92$)

ff *fff* *p*

111 **I** *poco rallentando*
pp

Precipitato (♩ = c. 112)

121
p

125 **J**
mp

129
cresc.

132 **K**
f

136

139

143 **L**
ff

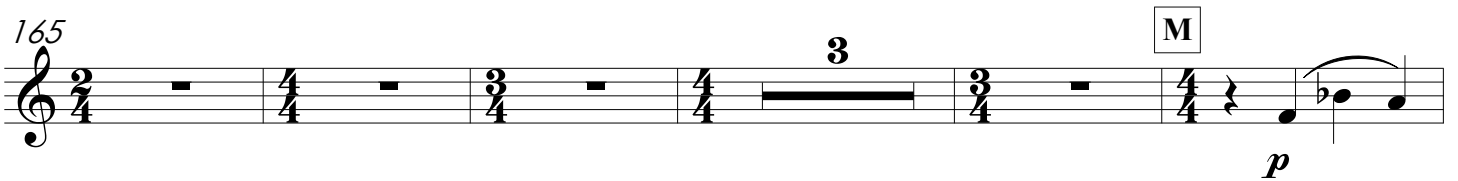
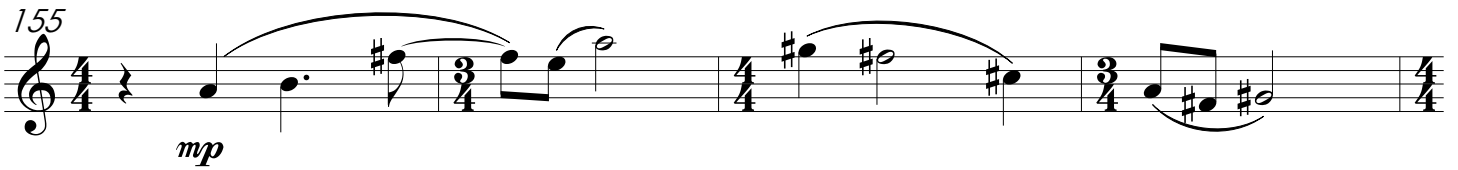
149 **Moderato assai** (♩ = c. 92)

II.

Andantino tranquillo (♩ = c. 66)

Staff 2 (Section A): Melodic line in 3/4 time. Dynamics: *p*.

40 *a tempo* **3** **E**

mf *f* *ff*

46

p

F *a tempo*

pp *pp* *pp*

57 **G**

mp

63

pp

H

pp

74 *molto rallantando*

pp

This page has been left blank to facilitate page turns.

III.

Vivace animato (♩ = c. 144)

4

8

11

14

18

22

25

29

A

B

C

mp

mf

f

ff

f

mp

f

33 **D**
ff *f*

37

40

43 **E**
mp

48

52 **F**
mf

56

61 **G**
ff *f* *mf* *p*

66 *pp* *pp*

H
pp

78 **2** **I** *p*

83 *mp*

86 *pp*

89 **J** *ff* *pp subito*

95 *pp*

100 **K** *ff*

107 *pp*

L

N

p *pp*

143 *f*

146

149 *ff*

152 *ff* O

156

159 P

163 Q

167 *sfz* *ff*