Am Meer
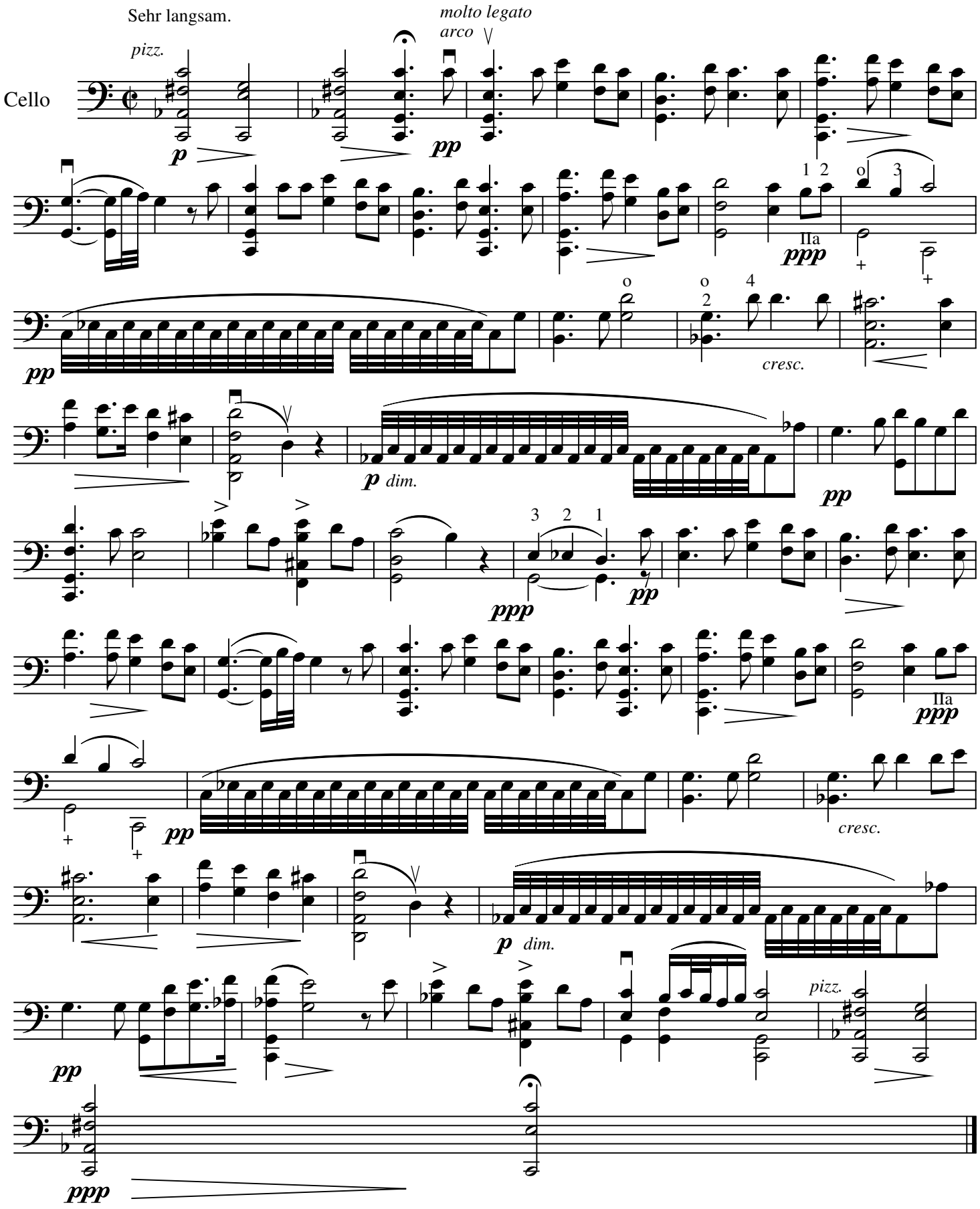
Franz Schubert
Arranged by Theodore Buchholz