

# Messe in F Dur D105

## 1. Kyrie

Franz Schubert

Larghetto

♩ = 90

TACET

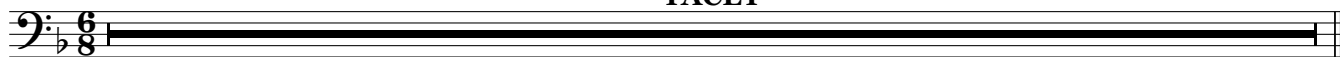

## 2. Gloria

*Allegro vivace* ♩ = 100

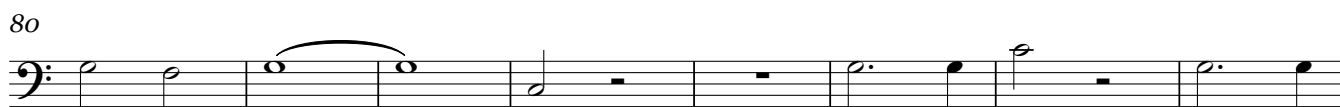
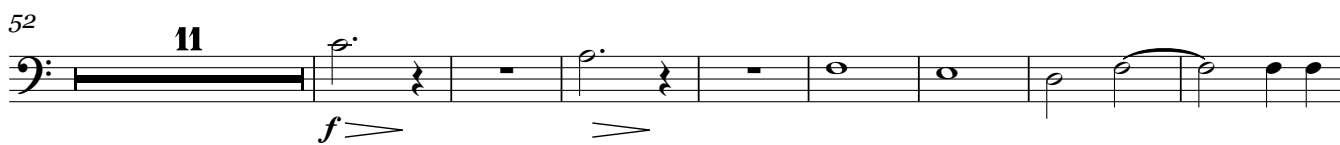
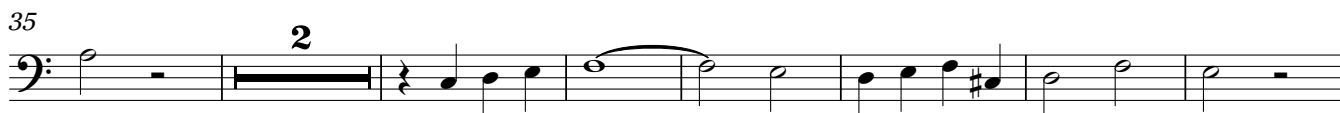

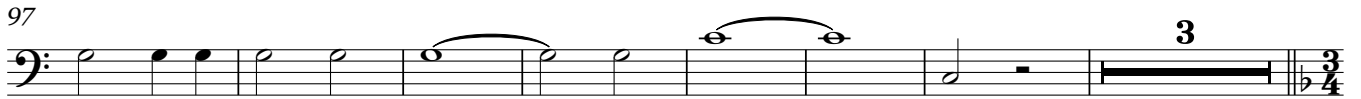
97 

*ff*

107 **Andante con moto** A 

*ffz*

*ffz*

*ffz*

*ffz*

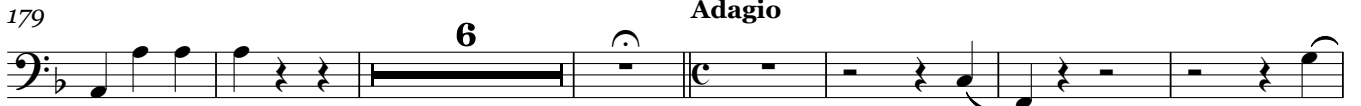
179 

**Adagio**

*pp*

192 

199 

*fz*

*fz*

*fz*

*fz*

*fz*

*fz*

*fz*

*fz*

*p*

204 

*pp*

211 **Allegro**  $\text{♩} = 104$  

*f*

*f*

228 **Allegro vivace**  $\text{♩} = 100$  

*f*

262 

269 

280 

292 

Bass Trombone

406

ff fz fz fz fz

411

fz fz fz

# 3. Credo

1 Andantino

## 4. Sanctus

$\text{♩} = 54$   
*1* **Adagio maestoso**

*ff* *ff* *ff* *ff*

*12*

*16* *f*

## 5. Benedictus

*1* **Andante con moto**

TACET

75

75

83

83

91

91

100

100

109

109

116

116

126

126

134

134

141

141

150

150

158

158

164 Adagio

164 Adagio