

Musicalische Frühlings-Früchte

in drei-, vier- und fünff-stimmiger
Instrumental-Harmonia
mit Basso Continuo

Hamburg 1668

Dietrich Becker
1623 - 1679

© by Johann Tufvesson

This part typeset by kompy

Non-commercial copying welcome.

Adagio

8

60

8

65

8

70

Adagio

8

77

8

83

8

90

8

93

8

97

8

101

Adagio

8

105

8

Violotta

16. Paduana à 5

Dietrich Becker

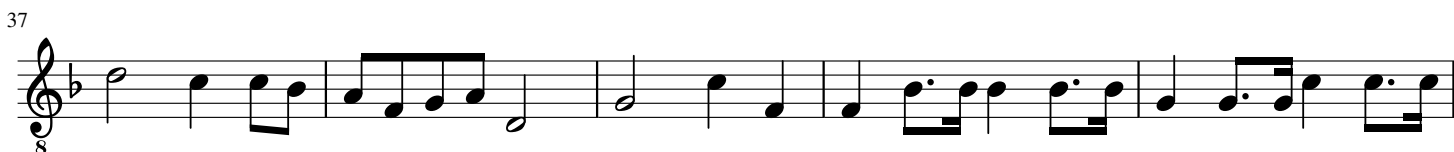
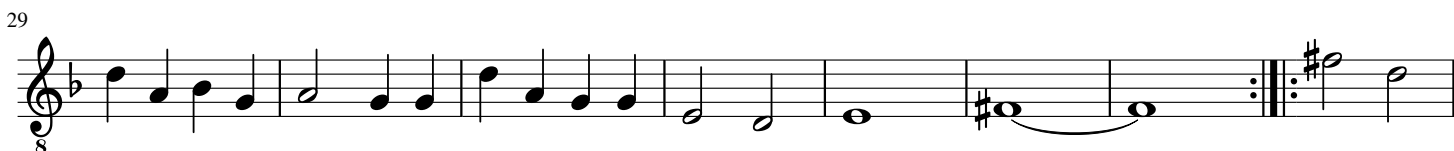
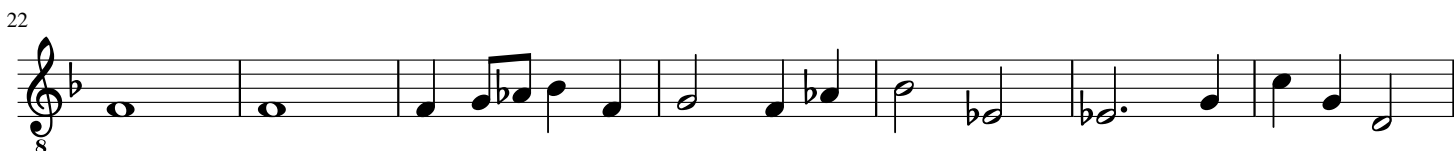
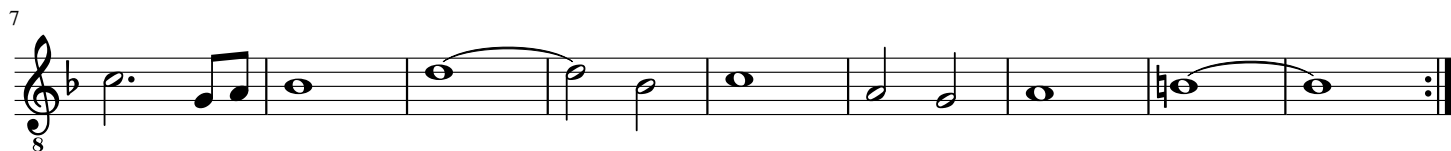
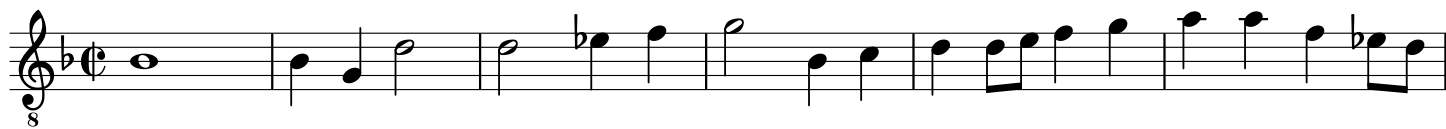

Violotta

17. Paduana à 5

Dietrich Becker

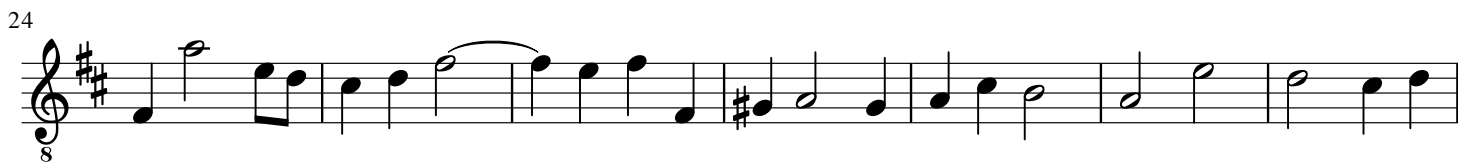
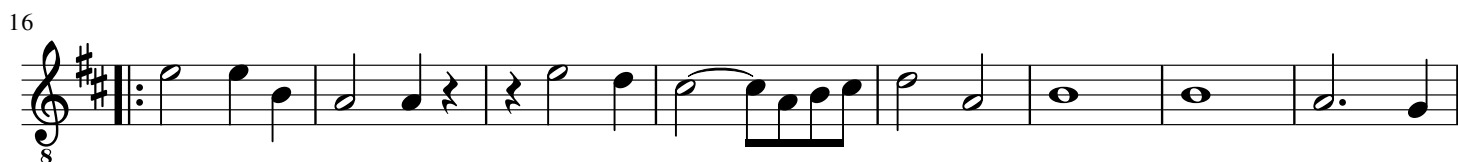
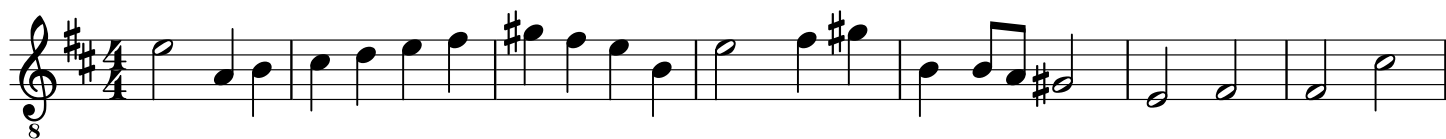

Violotta

18. Sonata à 5

Dietrich Becker

8

5

9

14

20

26 **Adagio**

31

37

44

50 **Allegro**

55 **Adagio**

59 **Allegro** 4

67

70

74

78

81

85

89 **Adagio**

20. Ariae

8

13

19

24

28

34

48

61

67

72

f

p

5

8

8

21. Ballet

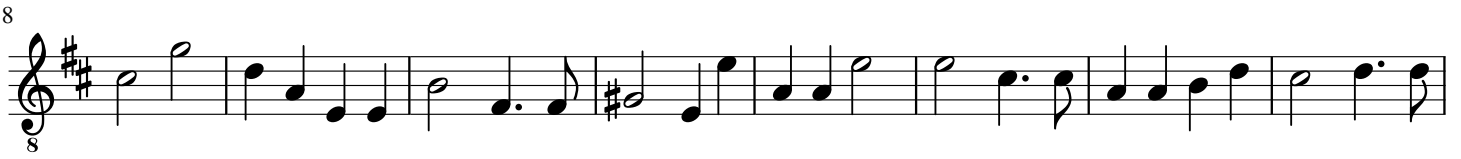

22. Sarband Adagio

23. Sonata Adagio

10

Allegro 29

46

Adagio

52

58

65

72

p

79

85

Brandle

Brandle

9

17

8

8

Gay

Gay

4

8

Amener

Amener

9

17

8

8

Gavott

Gavott

7

8

Courant

Courant

6

8

Brandle

Gay

Amener

Gavott

Courant
