

Laetatus sum in his quae dicta sunt mihi

Motettarum trium vocum 1577 4, Magnum opus musicum 34

Come stà

Orlande de Lassus (Mons 1534 - München 1594)

Transcription Arnold den Teuling 2018

1 Prima pars Trium vocum. XXXIII.

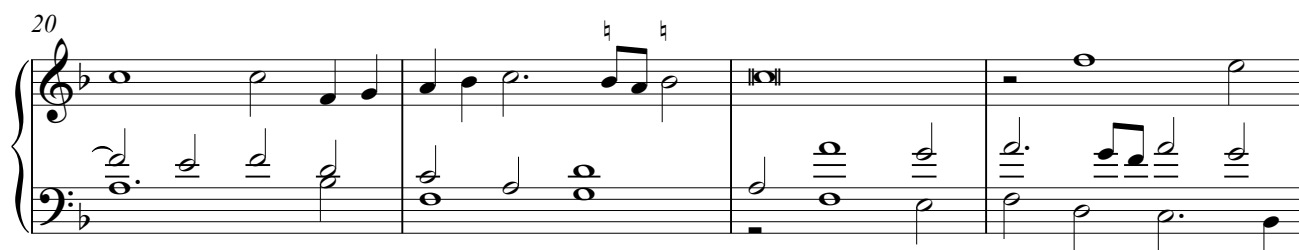
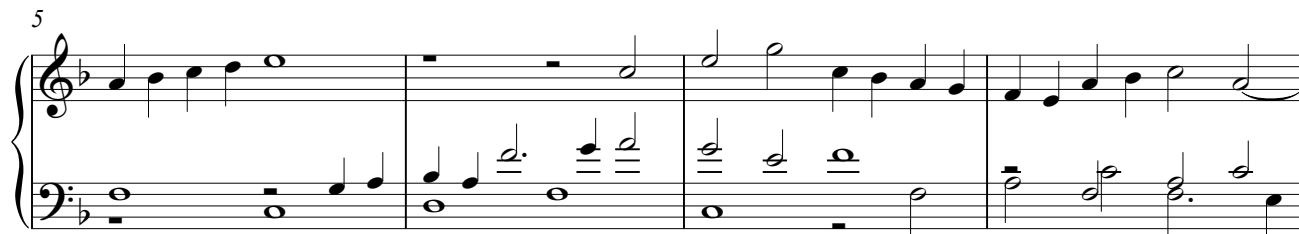

28

32

37

Secunda pars

41

45

49

52

55

59

63

67

71

76

81

Tertia pars.

84

88

92

96

100

104

107

111

115

120 Quarta Pars.

124

127

131

131

135

This block contains measures 135, 136, and 137 of the musical score. Measure 135 begins with a treble clef and a key signature of one flat (B-flat). The melody in the treble staff starts with a half note G4, followed by a quarter note A4, a half note B-flat4, and a half note C5. The bass staff has a whole rest. Measure 136 continues the melody with a half note D5, a quarter note E5, a half note F5, and a half note G5. The bass staff has a whole rest. Measure 137 starts with a treble clef and a key signature of one flat. The melody in the treble staff has a whole rest, while the bass staff has a whole note G4. The system ends with a double bar line.

138

142

146

150

154

158

161

See critical notes in my edition for 3 voices or instruments