

13 RAYS OF LIGHT.

OVERTURE.

Geo. Wiegand.

Piccolo.

22  
*Andante.*

13

*All<sup>o</sup> vivace.*

*Meno mosso.*

14 Piccolo.

13

*Tempo I.*

*cresc.*

*f piu mosso.*

E<sup>b</sup> Clarinet.

# RAYS OF LIGHT

Overture.

Geo. Wiegand.

13

*Andante.*

*ff*

11

*mf*

3

*p*

*rall.*

*All. vivace.*

*p*

*ff*

1

2

1

*rall.*

C. Fischer N. Y.

Meno mosso.

E♭ Clarinet.

14

13

*pp*

Tempo I.

*cresc.*

*f*

*p*

*f* *piu mosso.*

1st B<sup>b</sup> Clarinet.

22

<sup>13</sup> RAYS OF LIGHT.  
Overture.

22

Geo. Wiegand.

*Andte*

13

*ff*

*mf*

*p*

*All<sup>o</sup> vivace.*

*p*

*ff*

1st B<sup>b</sup> Clarinet.

13

*Meno mosso.*

*p dolce.*

*cresc.*

*accel.*

*p*

*Piu mosso.*

*rall.*

1 2

1 2

1

1

1

1

# RAYS OF LIGHT.

## OVERTURE.

22.

2d & 3d Bb Clarinets.

*Andante.*

*Geo. Wiegand.*

13

ff

mf

*Allegro vivace.*

p

## 2d &amp; 3d Bb Clarinets.

*ff*

*Meno mosso.*

*1* *2*

*cresc.*

*f*

*accel.* *1* *Tempo I.*

*P* *Piu mosso.*

*ff*

Solo or  
1st B $\flat$  Cornet.

22

RAYS OF LIGHT.<sup>12</sup>  
OVERTURE.

Geo. Wiegand.

*Andante.* 2d Eb

13 *ff*

*Solo* Eb

*mf* *p*

*All<sup>o</sup> vivace.*

*rall.* Eb

*f*

1 2 *rall.*

# Solo or 1<sup>st</sup> B $\flat$ Cornet. 13

*Meno mosso.*

2<sup>d</sup> B<sup>b</sup> Cornet.  
Andante.

12 RAYS OF LIGHT.

Overture.

Geo. Wiegand.

13 *ff*

*p*

*mf*

All<sup>o</sup> vivace. *Solo.*

*p*

*f*

*rall.* *meno pmo.*

2<sup>d</sup> B<sup>b</sup> Cornet.

13

3  
*p*

*cresc. ff* *Tempo I.* *ff*

*cresc.*

*piu mosso.*  
*f*

*ff*

1st Alto.

Overture.

Geo. Wiegand.

*Andte*

13

*ff*

*pp*

*mf*

*pp*

*rall.*

*Allegro Vivace.*

*p*

*ff*

*1*

*2*

*rall.*

*p*

C. Fischer. N.Y.

*Meno mosso.*

*cresc.*

*f*  
*Tempo I.*

*p*

*Piu mosso.*

*ff*

2d. Alto.

RAIS OF LIGHT

Overture.

Geo. Wiegand.

Andante.

13

*ff*

*p*

*mf*

*Allegro vivace.*

*rit.*

*p*

*ff*

*rall.*

C. Fischer N. Y.

*meno mosso.*

*Tempo I.*

*accel.*

*piu mosso.*

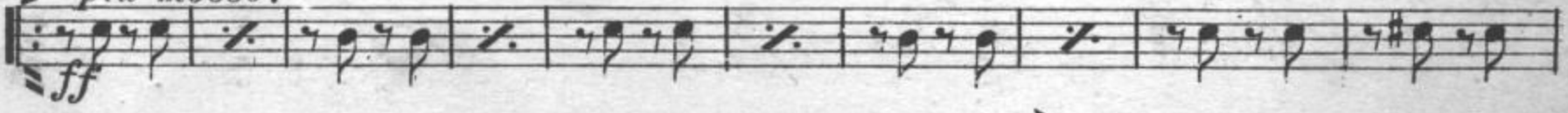

Overture.

Andante.

Geo. Wiegand.

13

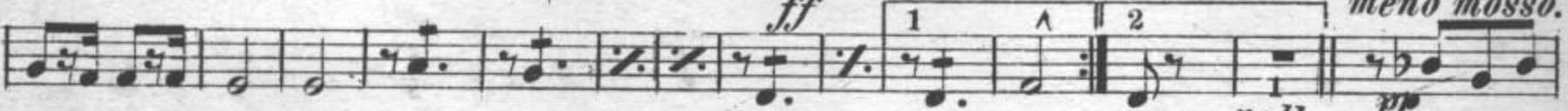
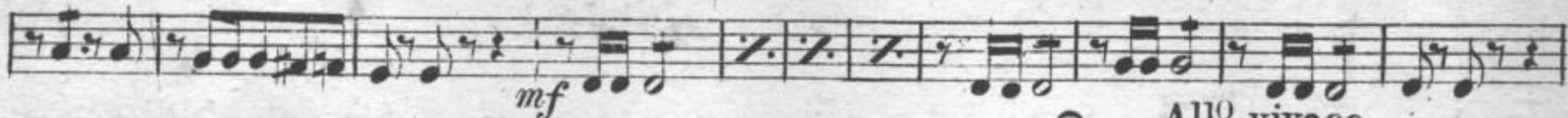
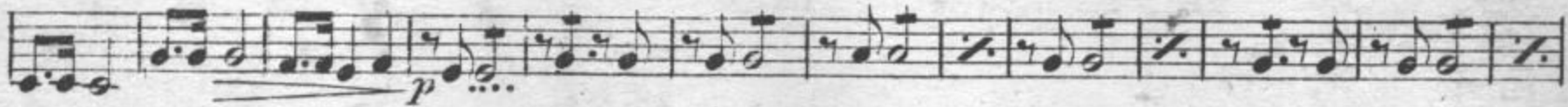

C. Fischer N.Y.

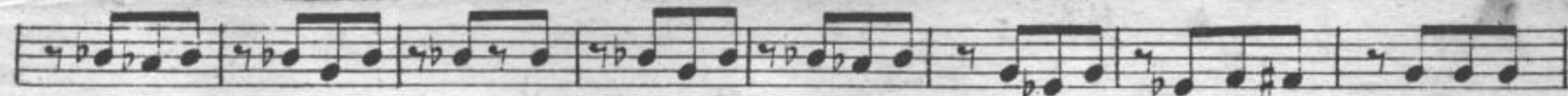

*Tempo I. accel.*

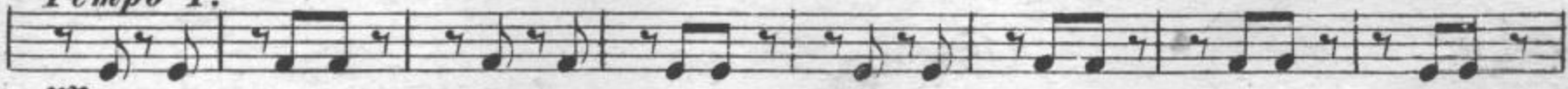

*pp*

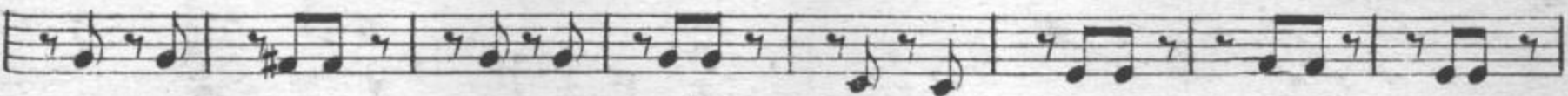

*Piu mosso.*

*f*

1st Trombone.

Overture.

Geo. Wiegand.

*Andante.*

22

13

*ff*

*p*

*mf*

*All. vivace.*

*rall.*

*p*

*pp*

*ff*

1 2

C. Fischer N.Y.

*meno mosso.*

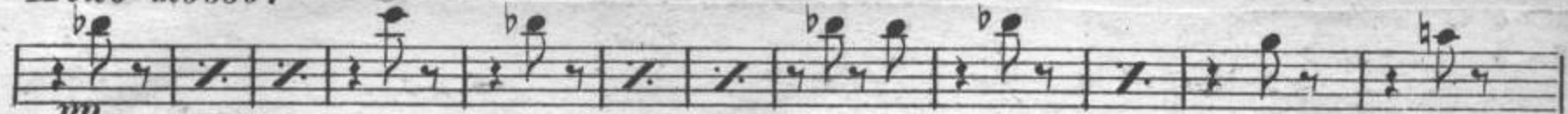

*pp*

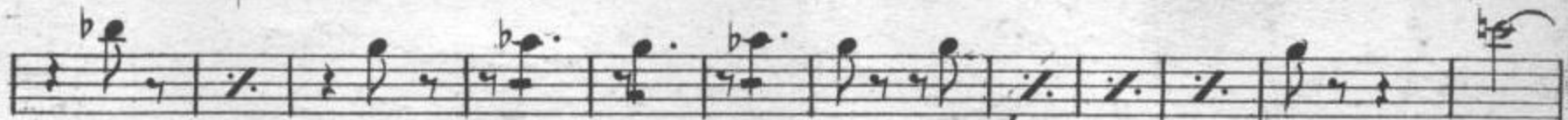
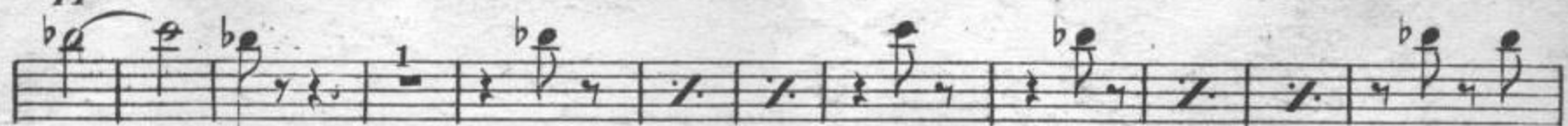

*Tempo I.*

*accel.*

*p*

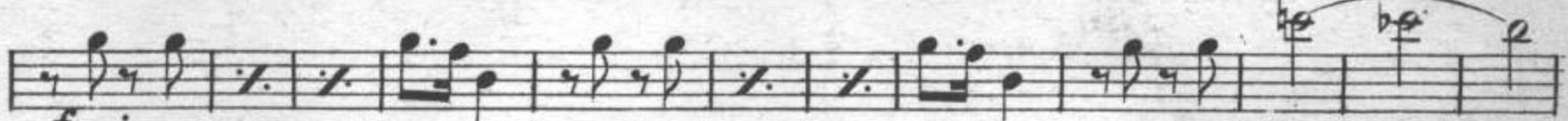

*f piu mosso.*

*ff*

*Andante.*

13

*ff*

*p*

*mf*

*p*

*pp*

*ff*

*rall*

1

2

1

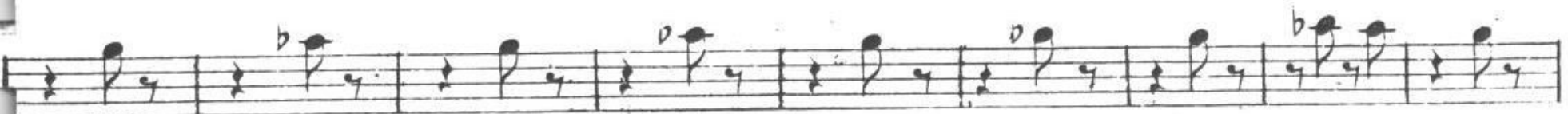

*pp*

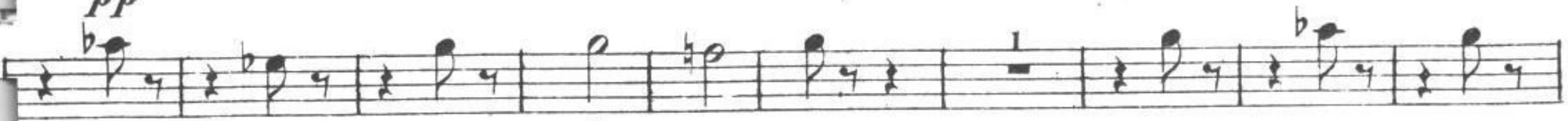

*cresc.*

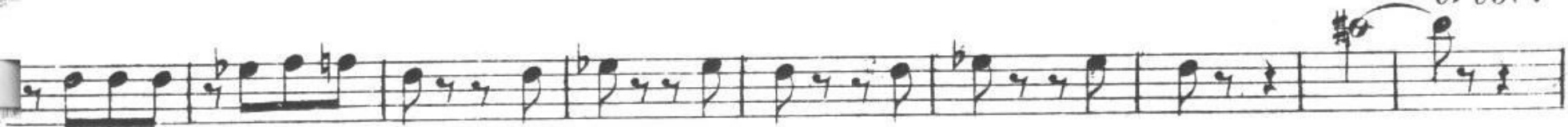

*Tempo I.*

*p*

*Piu mosso.*

*f*

*ff*

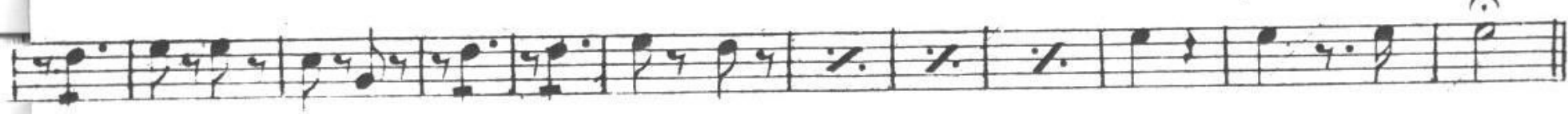

B<sup>o</sup> Bass.

22

Overture.

Geo. Wiegand.

13 

*All<sup>o</sup> vivace.*  

C. Fischer N. Y.

*Meno mosso.*

13

pp

1

*cresc.*

1 *Tempo I.*

*f*

*Piu mosso.*

*f*

*ff*

*ff*

Baritone.

# RAYS OF LIGHT.

Overture.

Geo. Wiegand.

*Andte*

13

*Allo vivace.*

*rall.*

C. Fischer N.Y.

# RAYS OF LIGHT.

Overture.

Geo. Wiegand.

Tuba.

*Andte*

13 

*Allegro Vivace.*

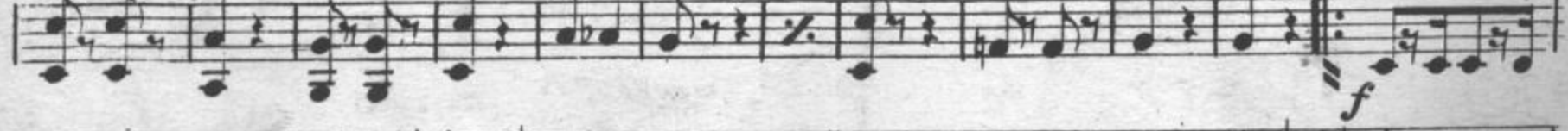

Drums *And<sup>te</sup>* RAYS OF LIGHT. Overture.

Geo. Wiegand.<sup>11</sup>

*Allo vivace* 1

13 *f* 6 6 27

Triangle. 1 1 1 1 1 1 1

Drums. *f* 8 30 *Meno mosso.*

Triangle. 3 1 1 1 1

1 1 1

1 1 1

1 1 1 *fz*