

COLLECTION MUSICALE EN FORMAT NUMÉRIQUE
MUSIQUE INSTRUMENTALE DE STYLE POLYPHONIQUE

Lodovico Grossi da Viadana (*ca.*1560- 1624)

La Milanese, op. 18,4

a 8 voci (in doppio coro) e basso continuo

Source : Sinfonie musicali a otto voci... commode per concertare con ogni sorte di stromenti,
con il suo basso generale per l'organo, , novamente composte, & date in luce, opera XVIII
Venezia, Giacomo Vincenti, 1610 - I Bc, RISM V 1407

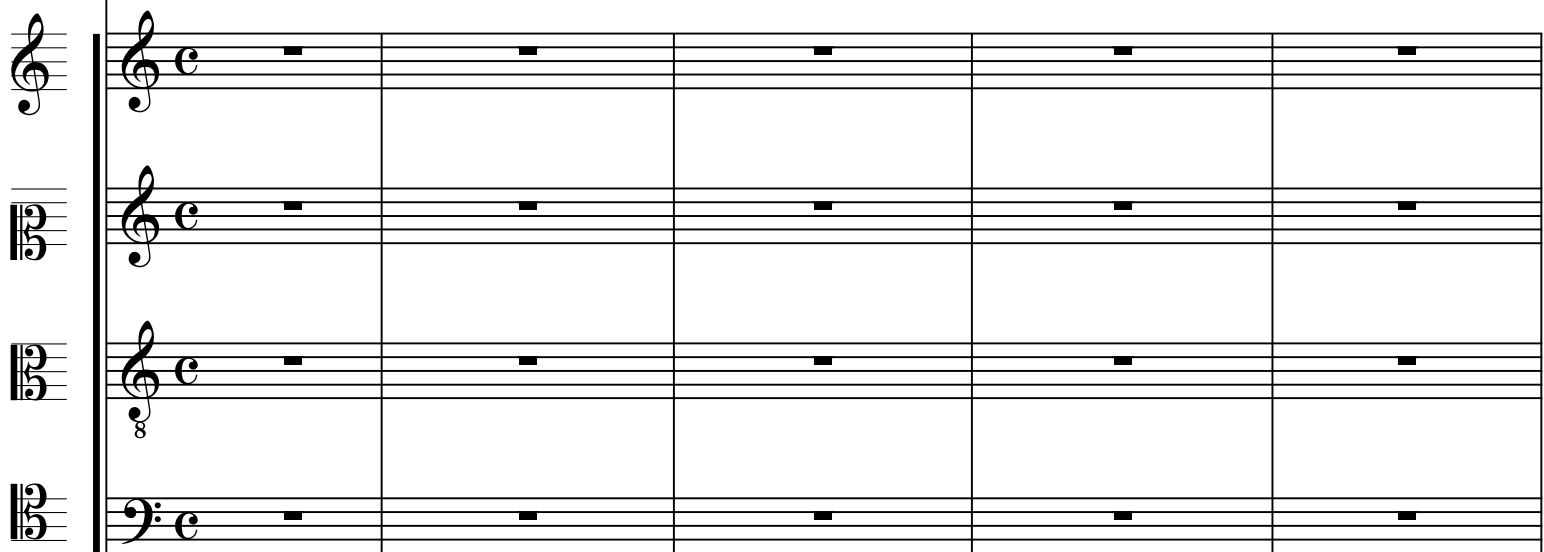

6

12

19

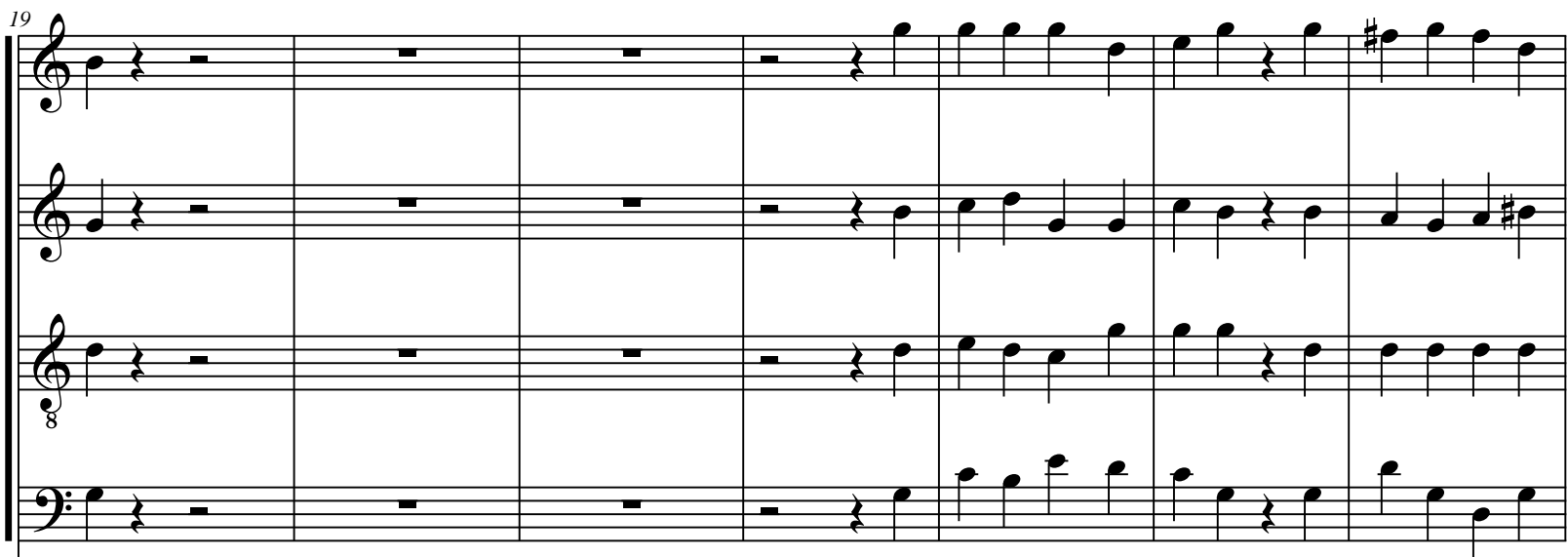

26

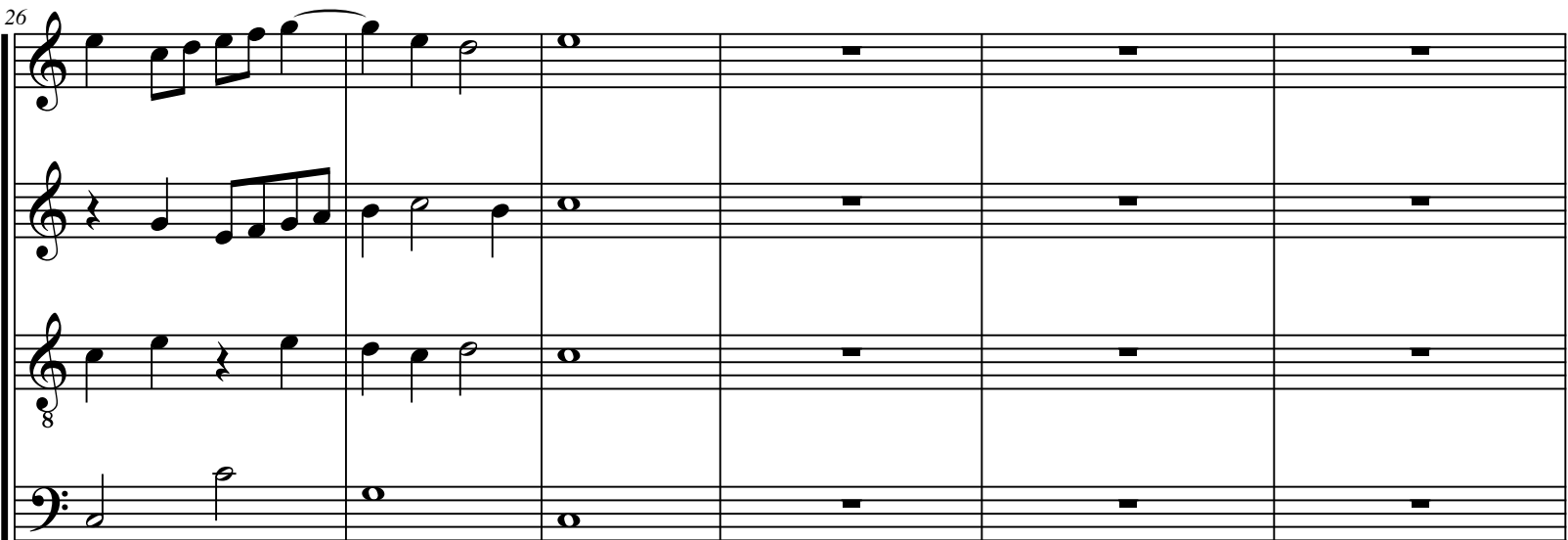

32

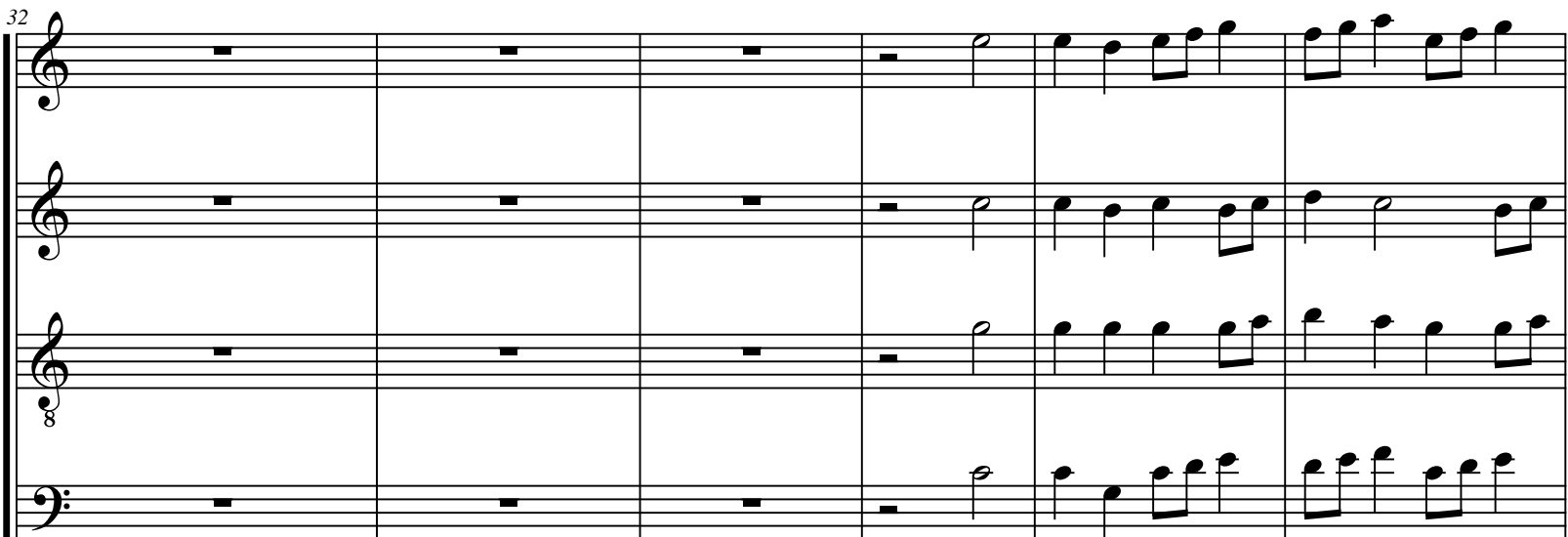

38

44

51

58

64

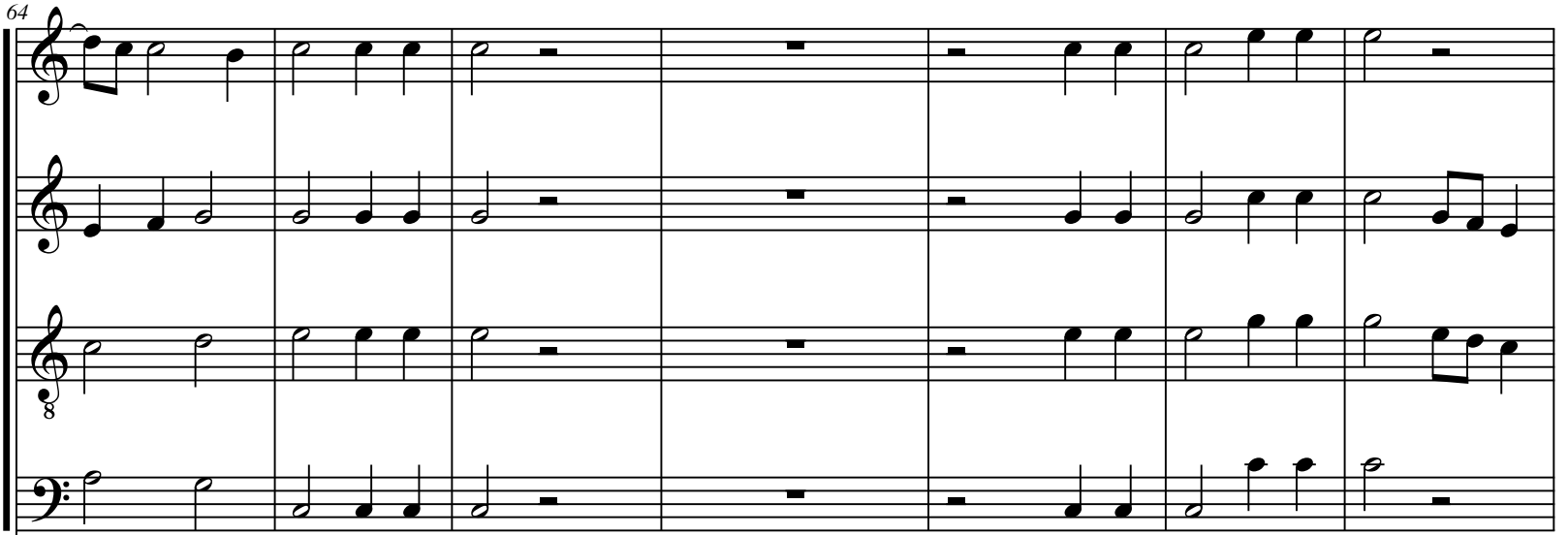

71

79

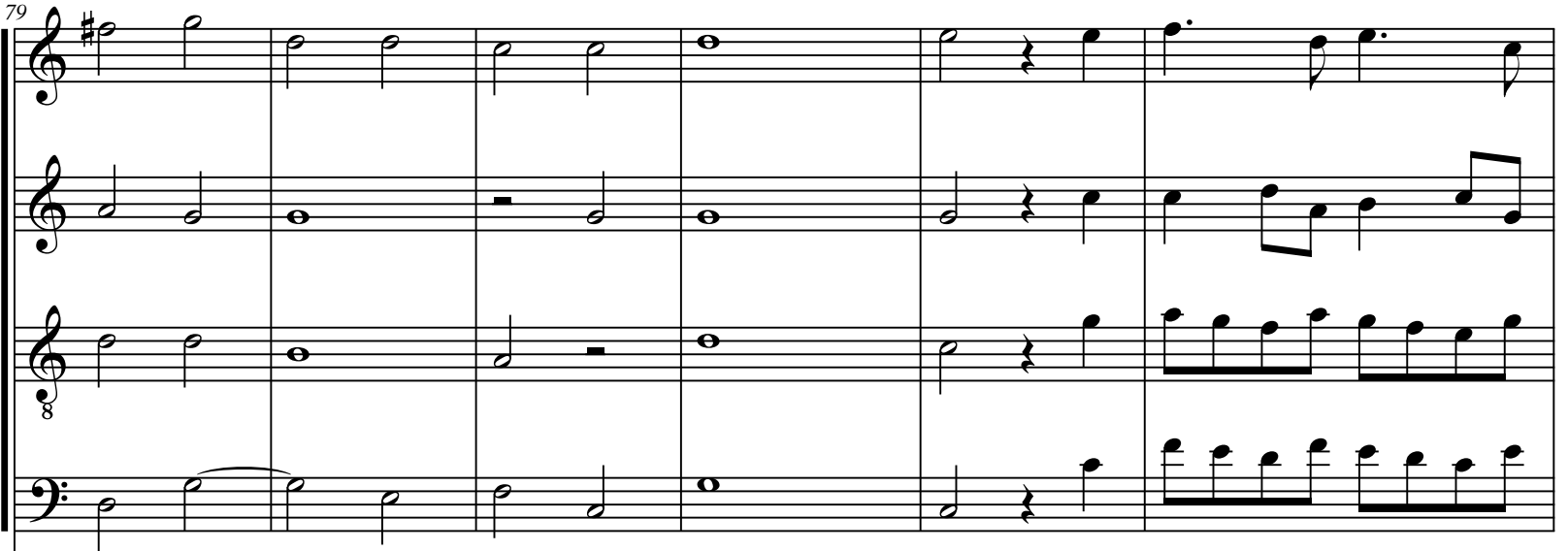

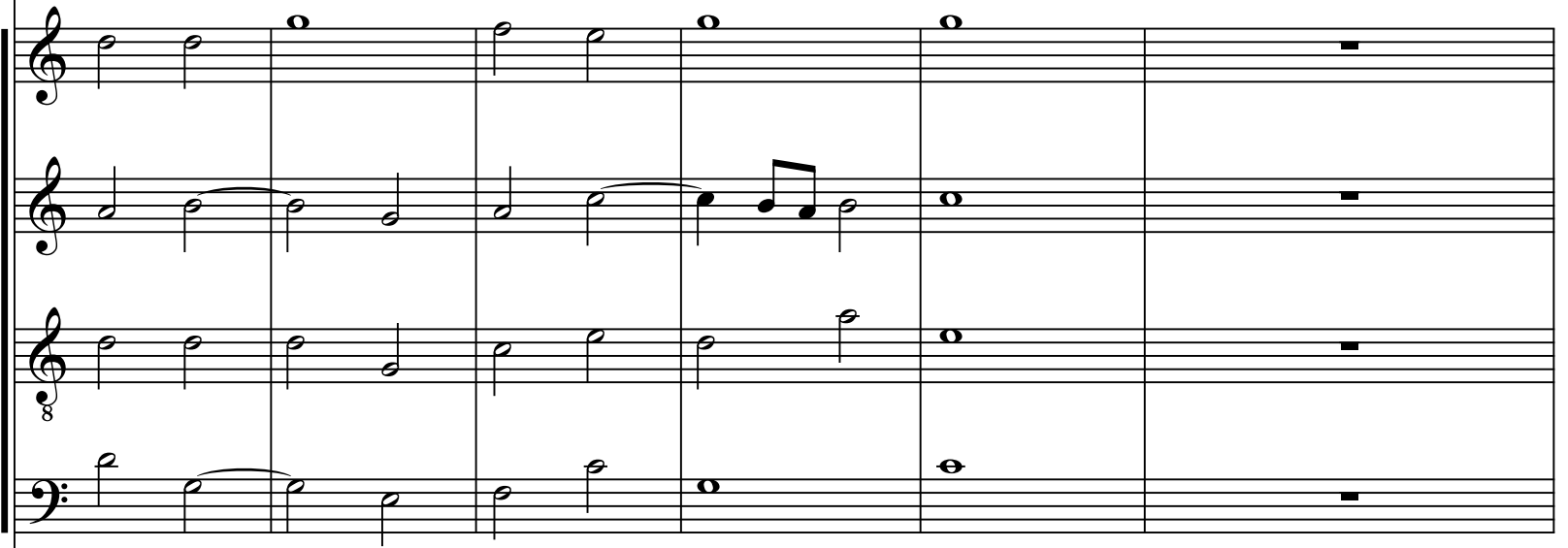

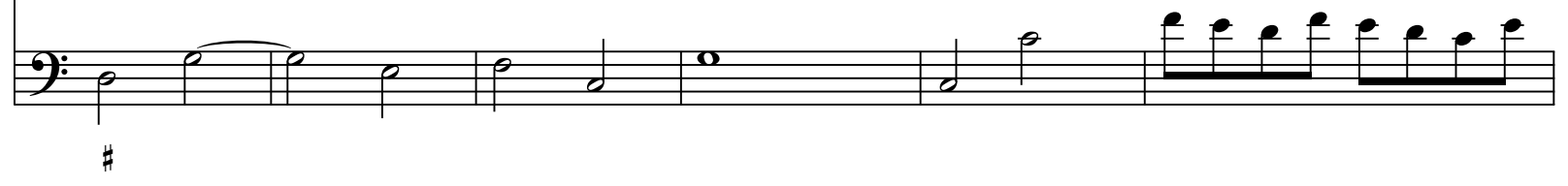

85

91

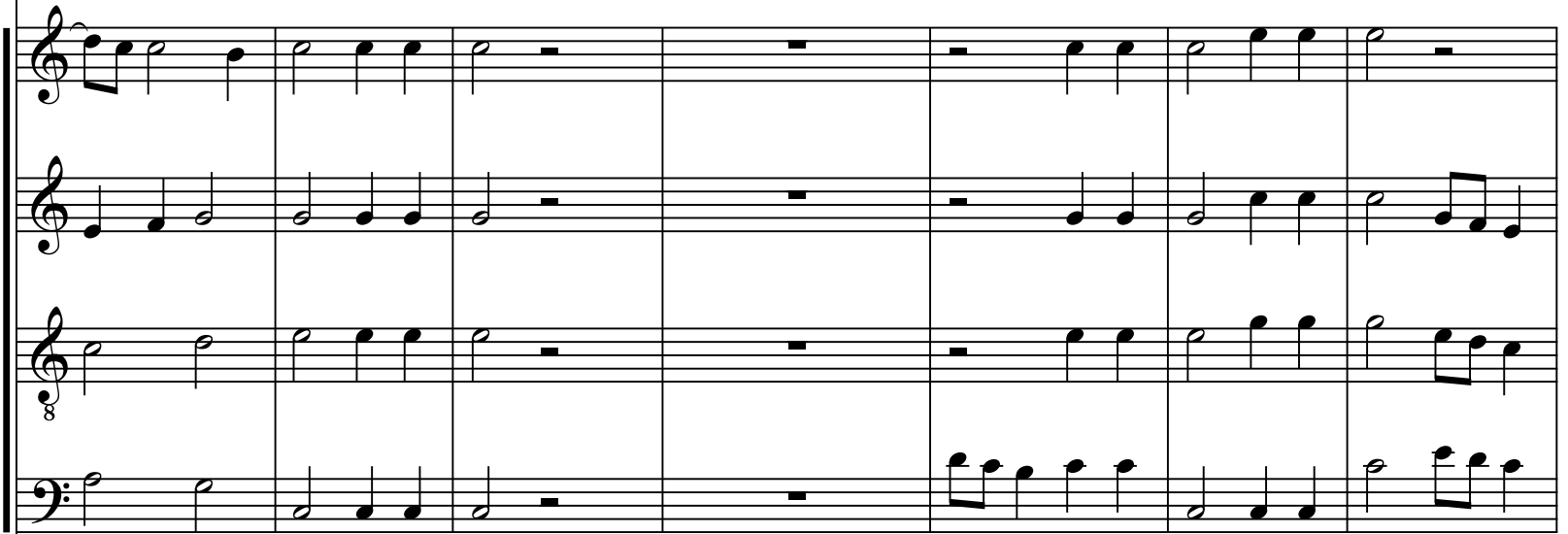

98

105

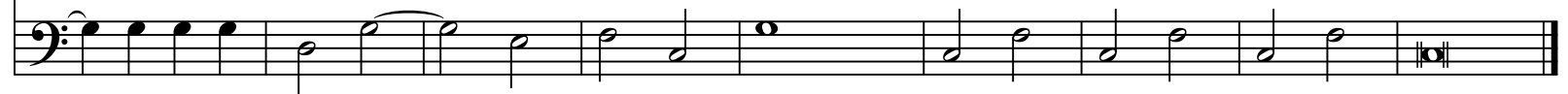

Lodovico Grossi da Viadana (ca.1560- 1624)

La Milanese, op. 18,4

a 8 voci (in doppio coro) e basso continuo

Canto primo choro

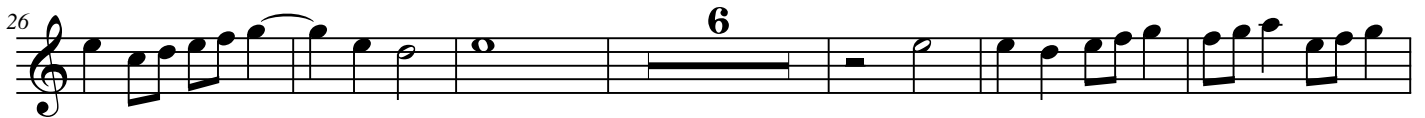
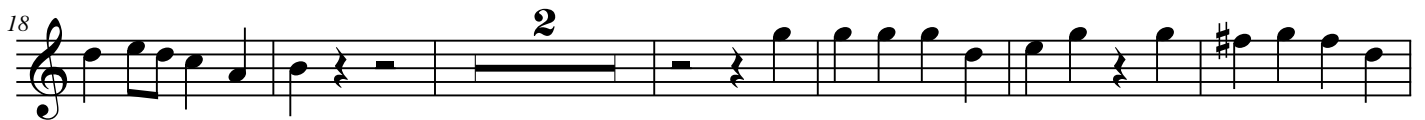
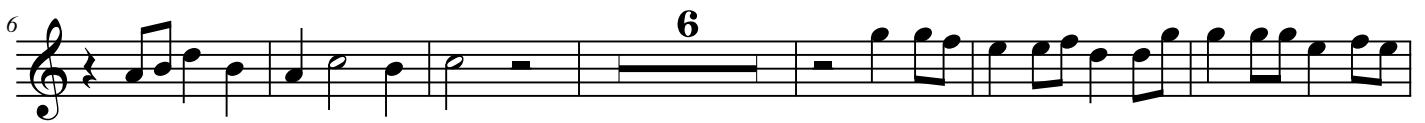

Canto primo choro

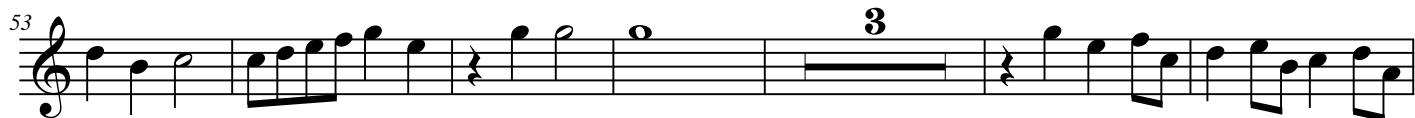
53 

62 

70 

78 

86 

97 

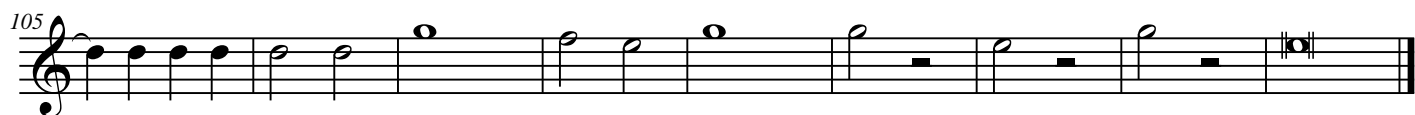
105 

Lodovico Grossi da Viadana (ca.1560- 1624)

La Milanese, op. 18,4

a 8 voci (in doppio coro) e basso continuo

Alto primo choro

Alto primo choro

Lodovico Grossi da Viadana (ca.1560- 1624)

La Milanese, op. 18,4

a 8 voci (in doppio coro) e basso continuo

Tenore primo choro

Tenore primo choro

55 **3**

65

73

81

88 **4**

98 **2**

106

Lodovico Grossi da Viadana (ca.1560- 1624)

La Milanese, op. 18,4

a 8 voci (in doppio coro) e basso continuo

Basso primo choro

Lodovico Grossi da Viadana (ca.1560- 1624)

La Milanese, op. 18,4

a 8 voci (in doppio coro) e basso continuo

Canto secondo choro

Canto secondo choro

55 

66 

74 

82 

91 

99 

106 

Lodovico Grossi da Viadana (ca.1560- 1624)

La Milanese, op. 18,4

a 8 voci (in doppio coro) e basso continuo

Alto secondo choro

Lodovico Grossi da Viadana (ca.1560- 1624)

La Milanese, op. 18,4

a 8 voci (in doppio coro) e basso continuo

Tenore secondo choro

Tenore secondo choro

56 

66 

75 

82 

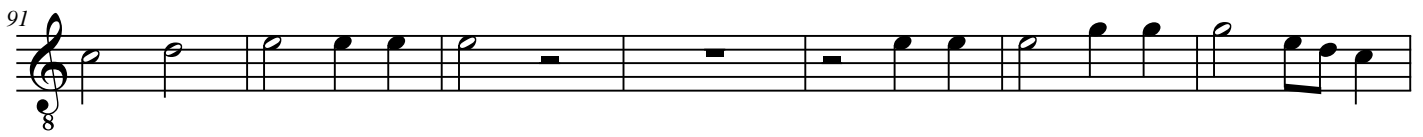
91 

98 

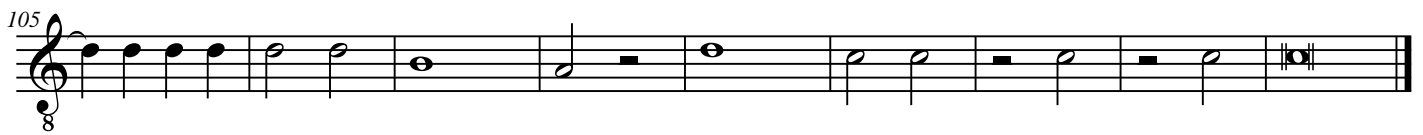
105 

Lodovico Grossi da Viadana (ca.1560- 1624)

La Milanese, op. 18,4

a 8 voci (in doppio coro) e basso continuo

Basso secondo choro

Basso secondo choro

55

61

4

71

2

78

3

87

93

99

106

Lodovico Grossi da Viadana (ca.1560- 1624)

La Milanese, op. 18,4

a 8 voci (in doppio coro) e basso continuo

Basso per sonar nell'organo

Basso per sonar nell'organo

54

#

60

67

73

#

81

87

93

106

Accès à Musique (Documents manuscrits et imprimés)

Access to Music (Handwritten and printed documents)

[https://my.pcloud.com/publink/show?
code=kZn8Fp7ZIQSgaSJO58XWjezbH5pspY1mJk77](https://my.pcloud.com/publink/show?code=kZn8Fp7ZIQSgaSJO58XWjezbH5pspY1mJk77)