Oboe / Cor. Inglés

El amor brujo

Manuel de Falla

Introducción y Escena.

Allegro furioso ma non troppo vivo. (♩=132)

ff

5

9

p

13

molto *ff*

17

dim. *p* *pp*

Attacca

En la Cueva. La noche.

1 **Tranquillo e misterioso (♩=72)**

16

f *dim.*

2

14

34 3

Solo

dolce marc. espr.

5 *f*

5 *f*

38

poco rit.

p

5 *poco*

pp

Pour enchaîner avec le 4 au cas où la Chanson serait supprimée

Pour enchaîner avec la Chanson

41

Tempo

2

poco rit.

Attacca No. 4

Attacca subito

Canción del amor dolido.

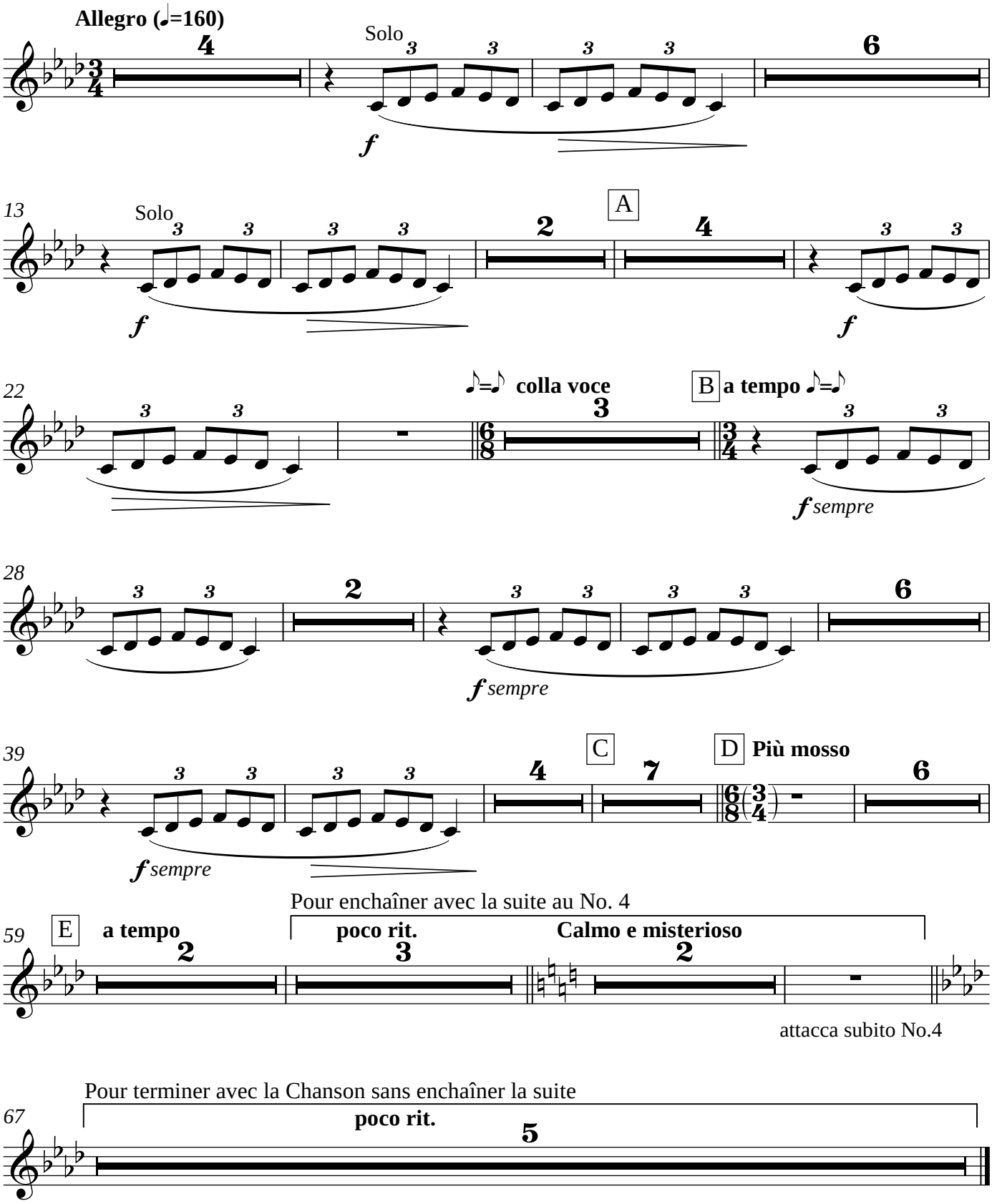

El Aparecido.

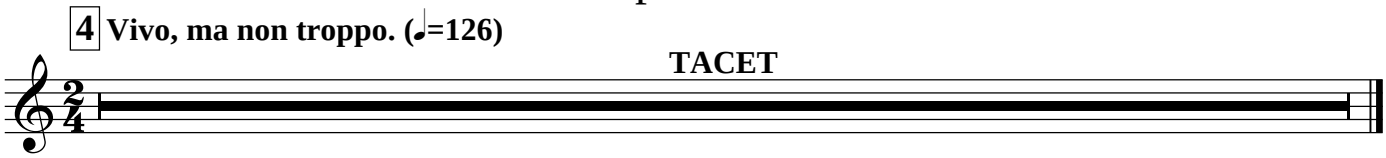

Danza del Terror.

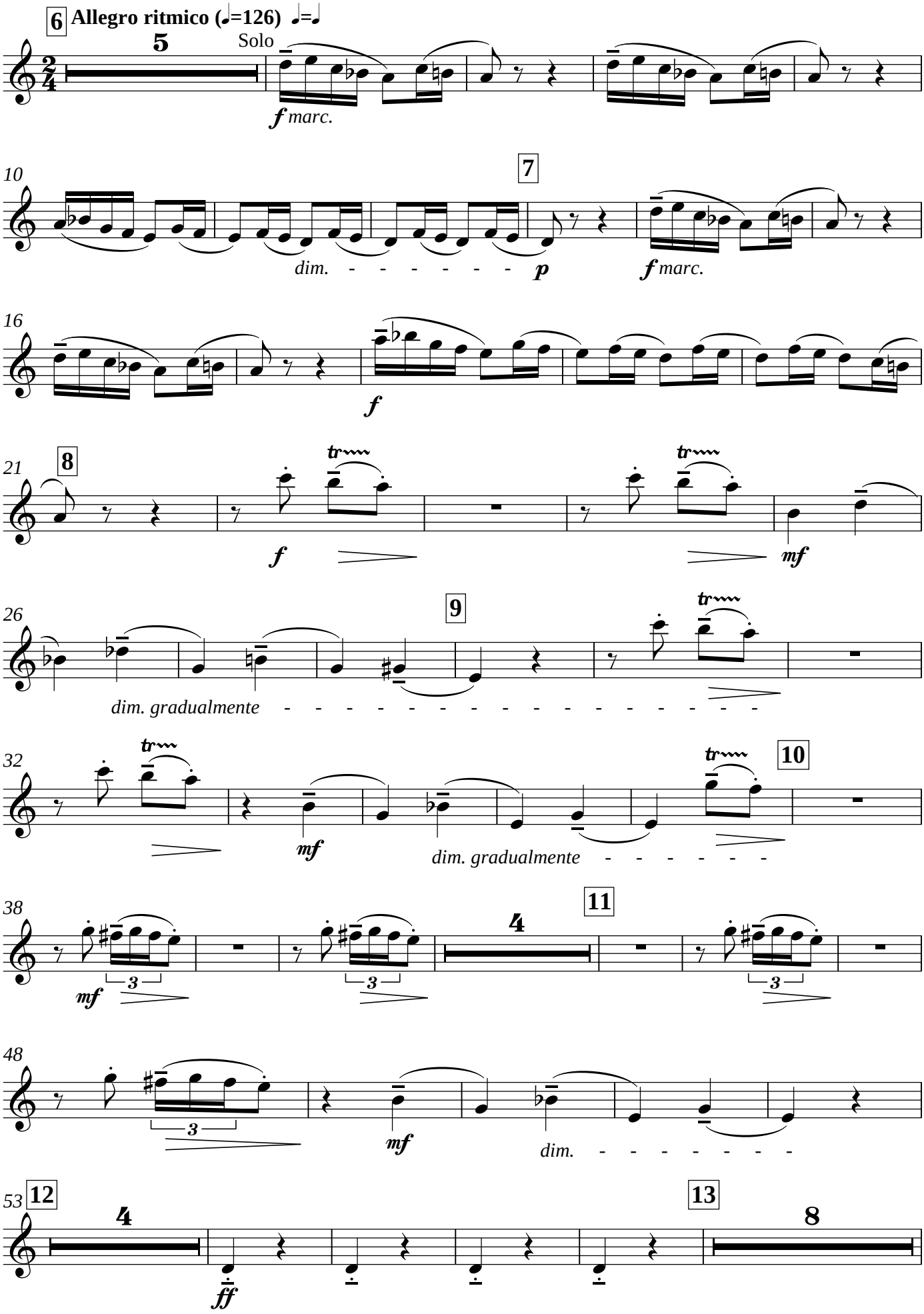

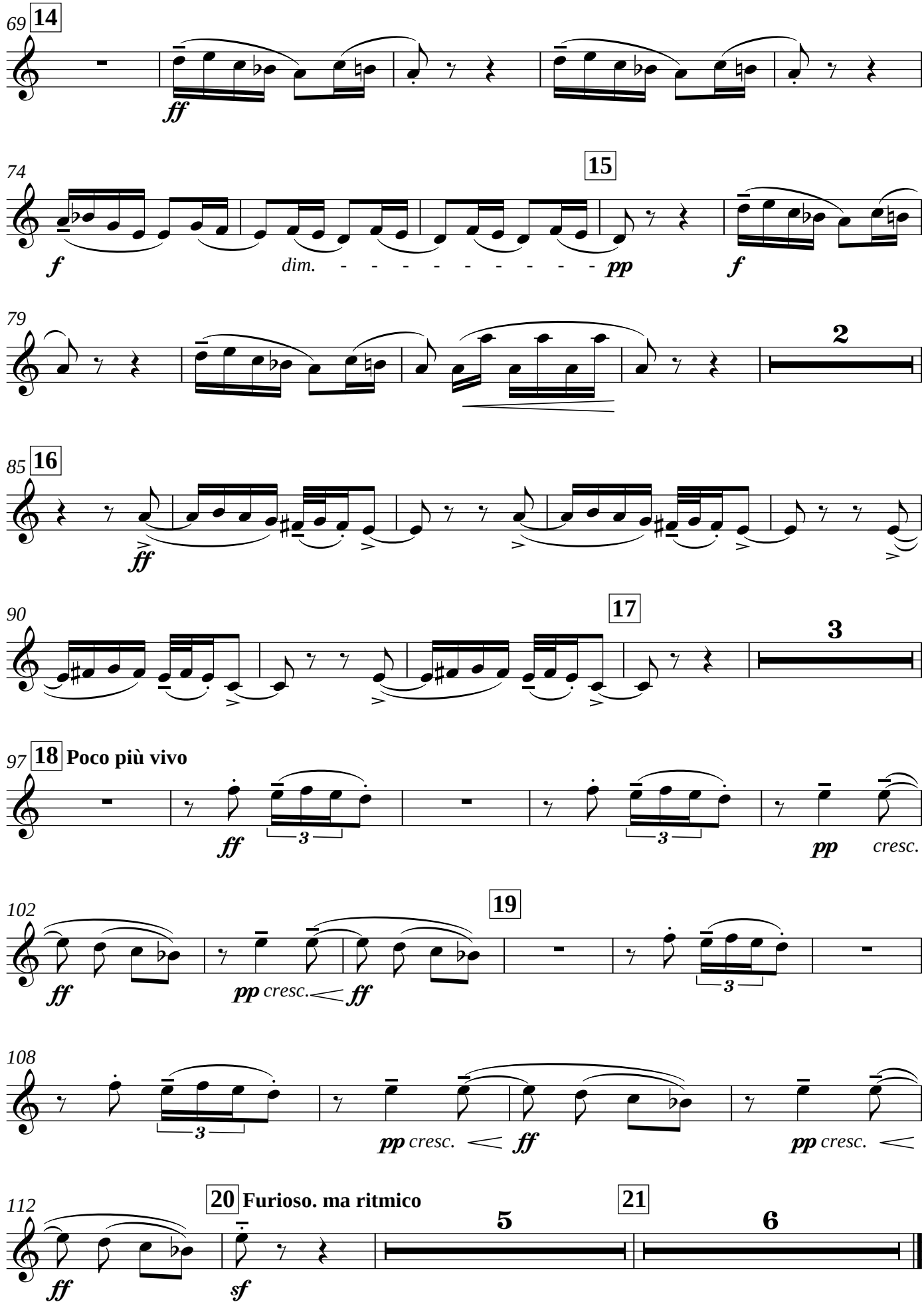
69 14
ff
74 15
f
dim.
pp
f
79 2
85 16
ff
90 17 3
97 18 Poco più vivo
ff
pp cresc.
102 19
ff
pp cresc.
ff
108
pp cresc.
ff
pp cresc.
112 20 Furioso. ma ritmico 21
ff
sf
5
6

El Círculo Mágico.

Romance del Pescador.

Andante molto tranquillo. (𝅗𝅥=44)

TACET

A Media noche.

Los Sortilegios.

Lento e lontano. (𝅗𝅥=72)

TACET

Danza ritual del Fuego.

(Para ahuyentar los malos espíritus)

Allegro ma mon troppo e pesante (𝅗𝅥=126)

23

Solo

f marc.

24

28

mf

33

37

f

25

42

ff sempre

48

f

53

dim.

26

16

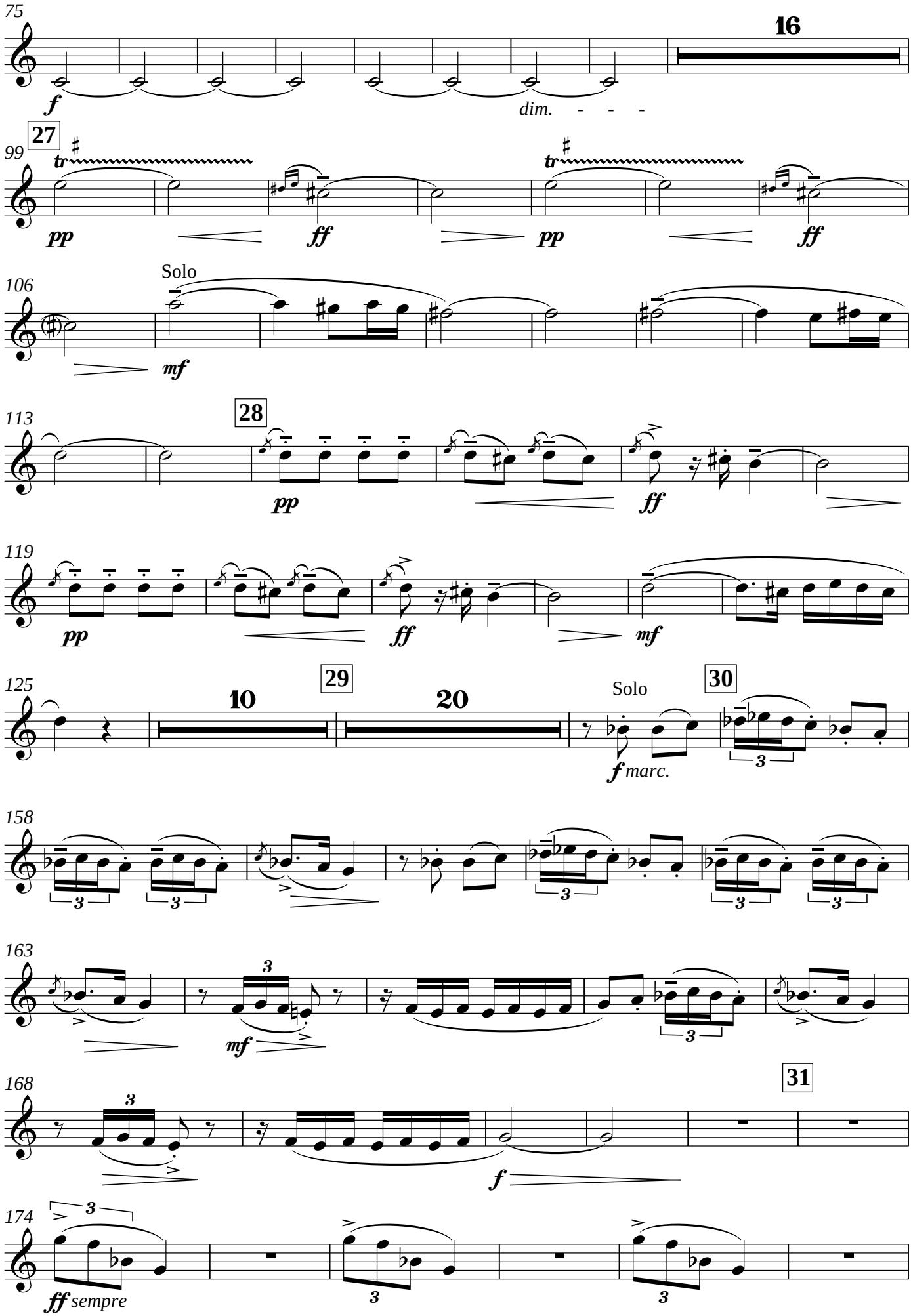
75
16
f
dim.
27
99
tr
pp
ff
106
Solo
mf
113
28
119
125
10
29
20
Solo
30
f marc.
158
163
168
31
174
ff sempre

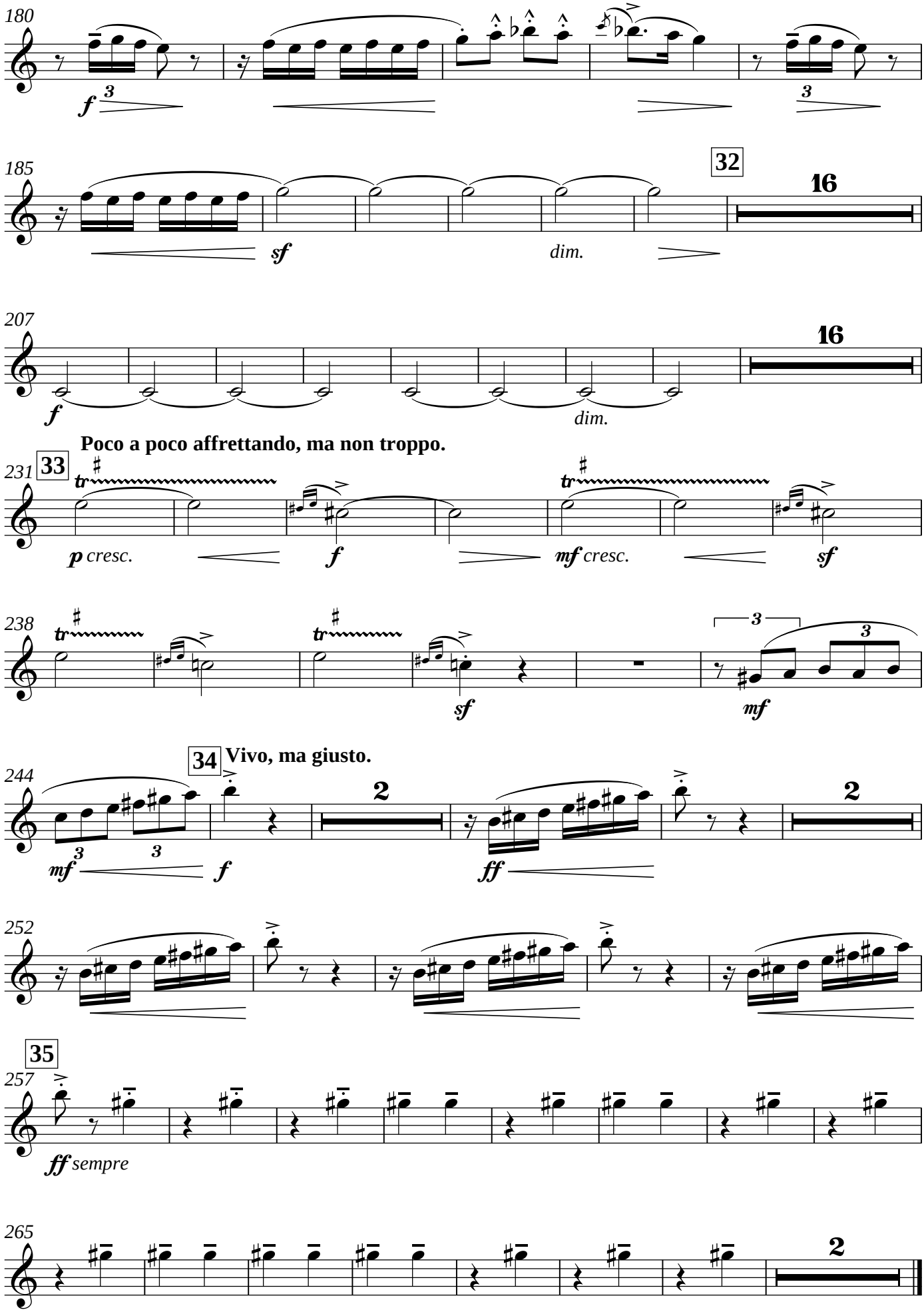
180
f
185
sf
dim.
32
16
207
f
dim.
16
Poco a poco affrettando, ma non troppo.
231
33
p cresc.
f
mf cresc.
sf
238
sf
mf
34
Vivo, ma giusto.
244
mf
f
ff
2
252
35
257
ff sempre
265
2

Escena.

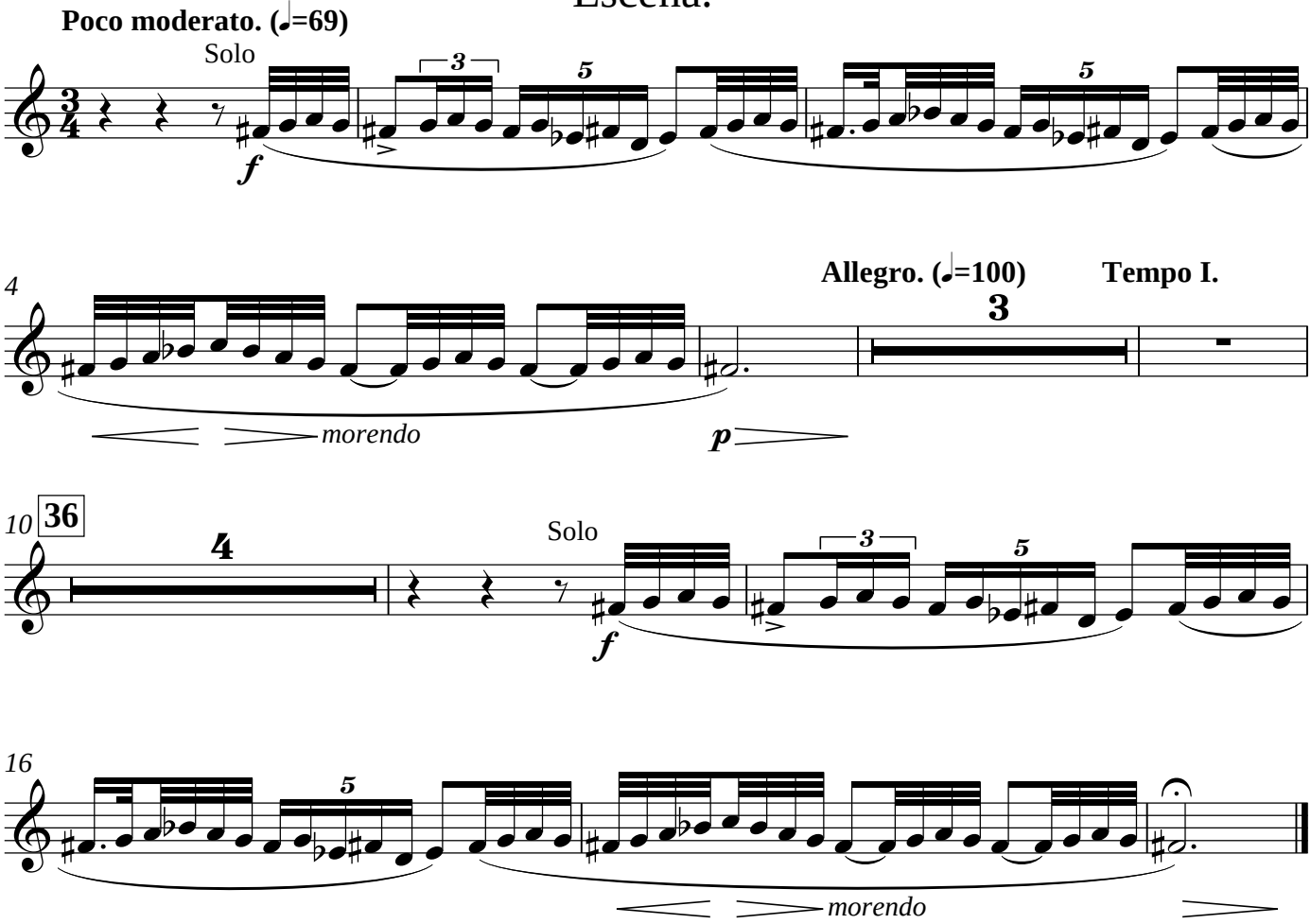

Canción del Fuego fatuo.

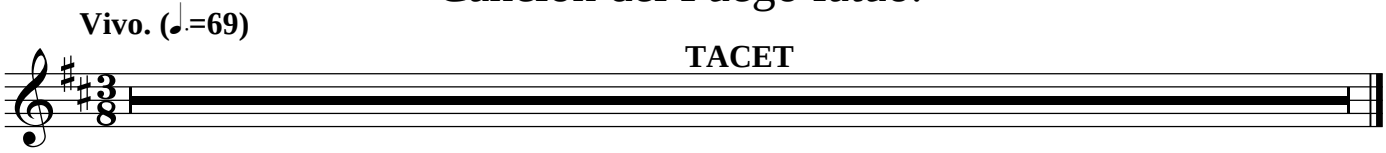

Pantomima.

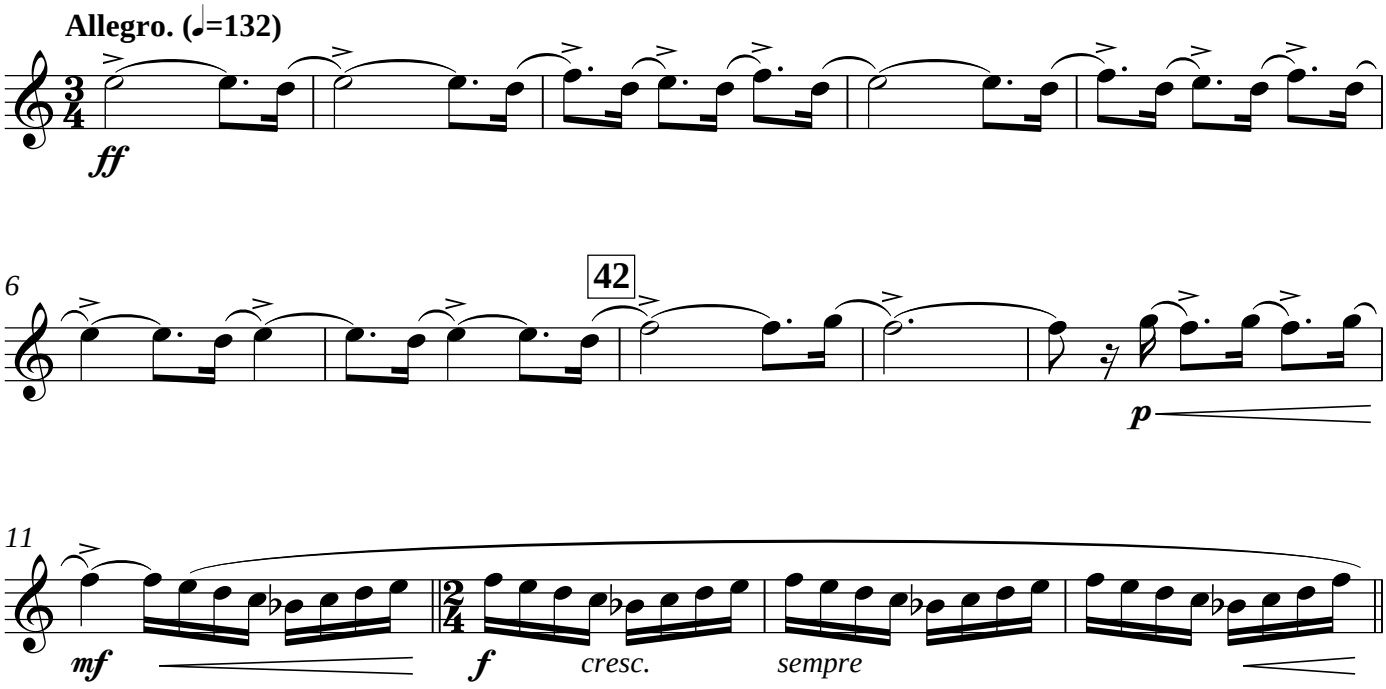

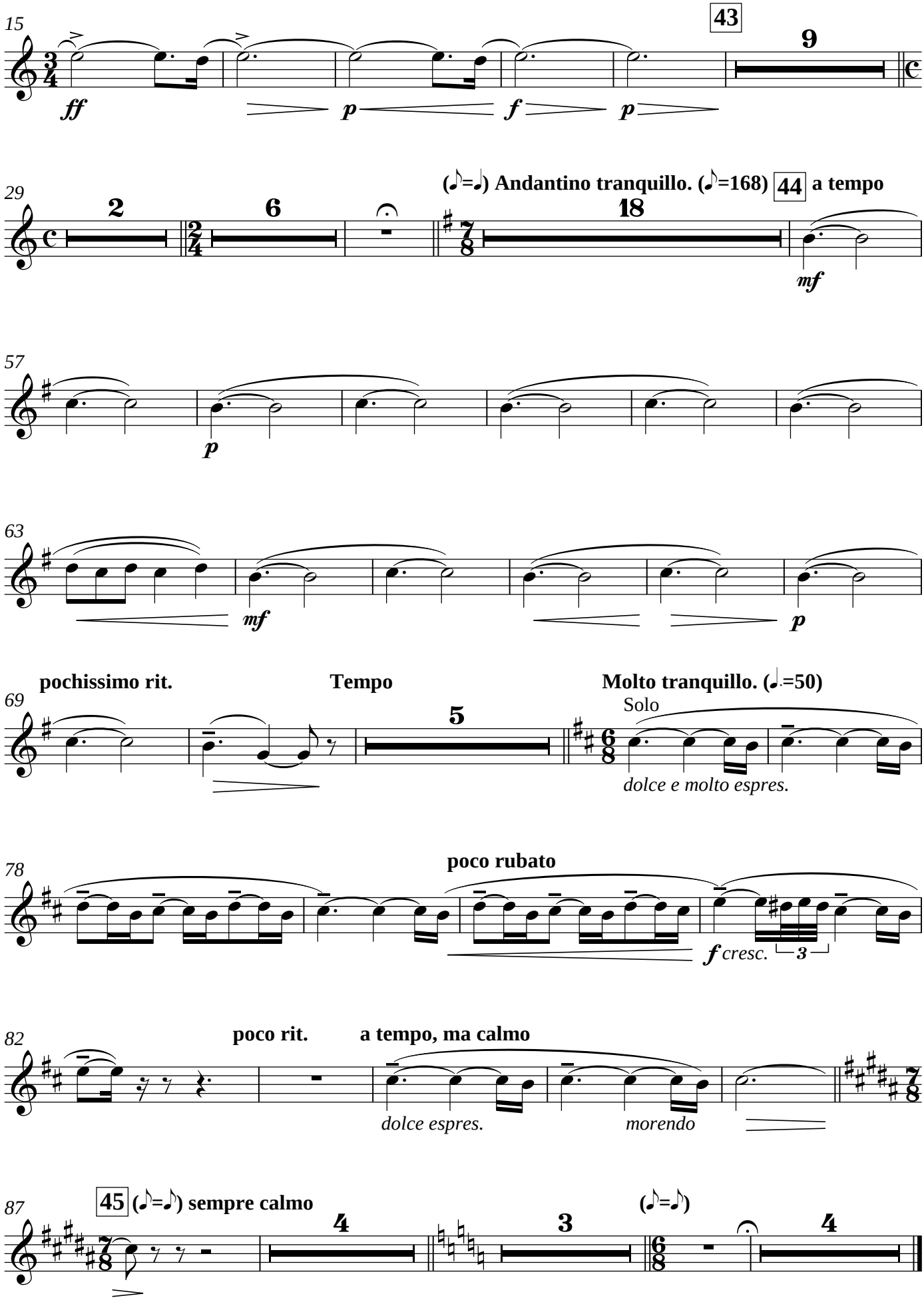
15
43
9
ff
p
f
p
29
2
6
18
(♪=♩) Andantino tranquillo. (♪=168)
44
a tempo
mf
57
p
63
mf
p
69
pochissimo rit.
Tempo
5
Molto tranquillo. (♩=50)
Solo
dolce e molto espres.
78
poco rubato
f cresc.
3
82
poco rit.
a tempo, ma calmo
dolce espres.
morendo
87
45
(♪=♪) sempre calmo
4
3
(♪=♪)
4

Danza del Juego de Amor

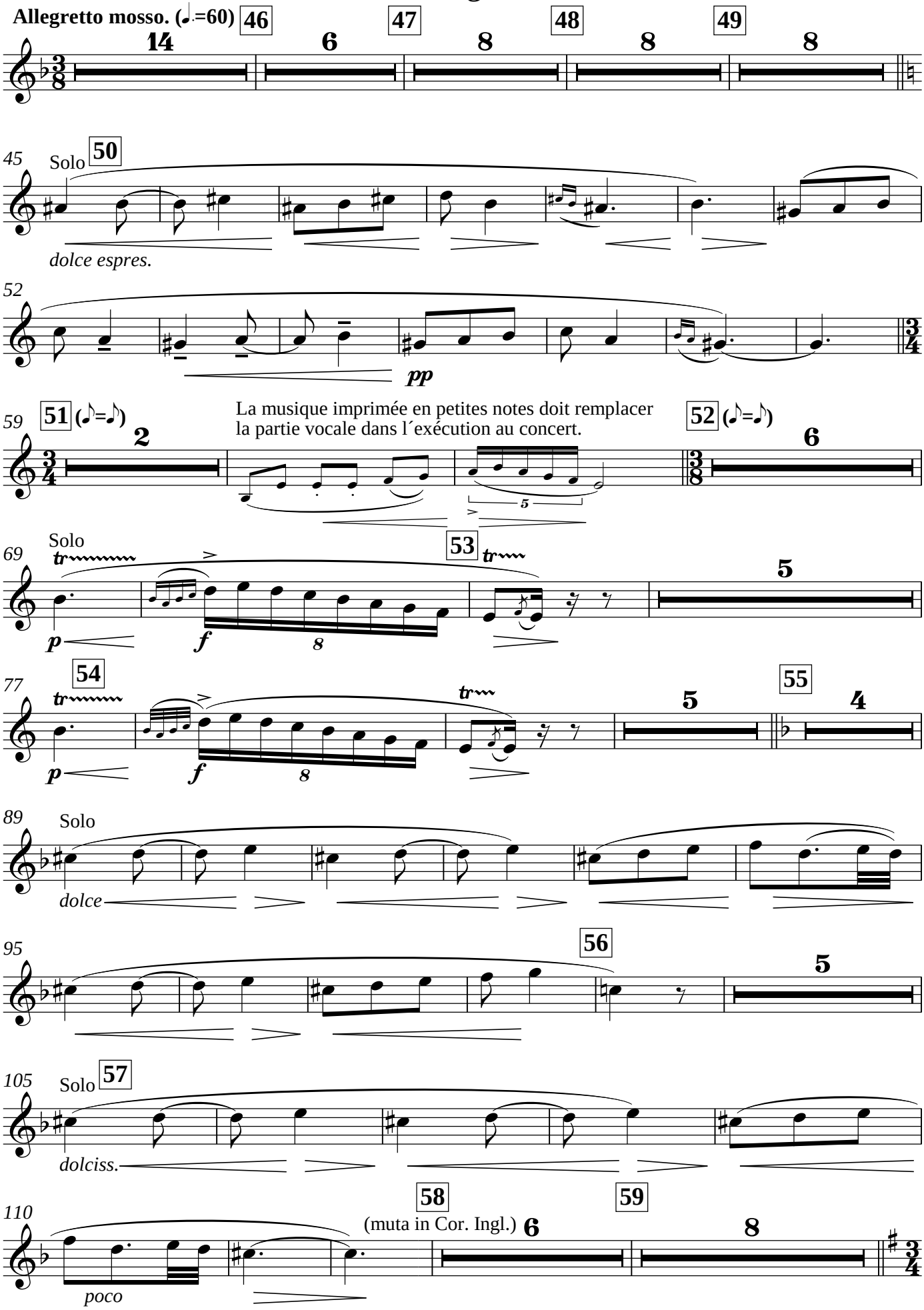

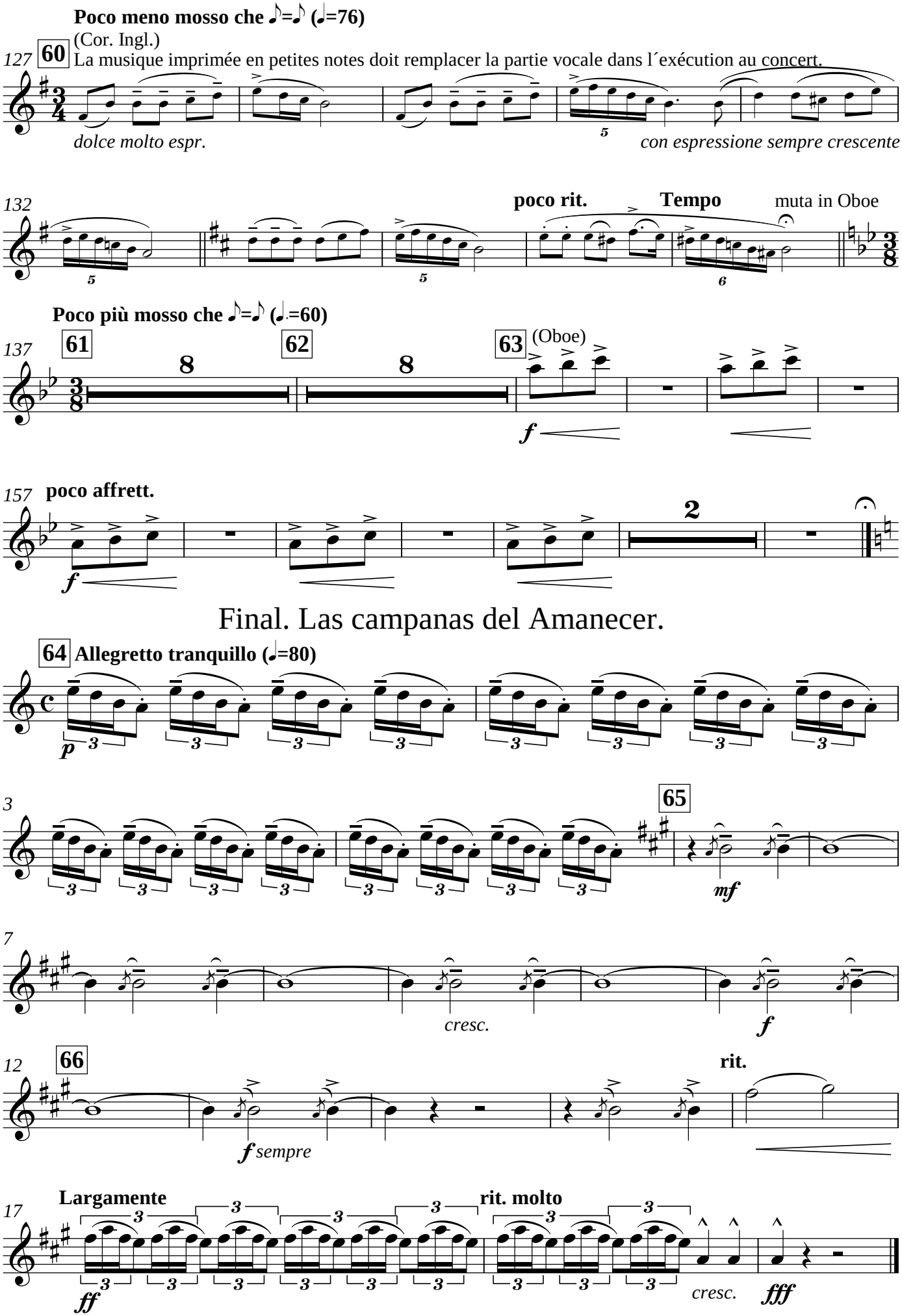
Poco meno mosso che ♪=♪ (♩=76)
(Cor. Ingl.)
La musique imprimée en petites notes doit remplacer la partie vocale dans l´exécution au concert.
127
60
dolce molto espr.
con espressione sempre crescente
132
poco rit.
Tempo
muta in Oboe
Poco più mosso che ♪=♪ (♩.=60)
137
61
62
63
(Oboe)
157
poco affrett.
Final. Las campanas del Amanecer.
64
Allegretto tranquillo (♩=80)
3
65
mf
7
cresc.
f
12
66
f sempre
rit.
17
Largamente
rit. molto
ff
cresc.
fff