

string quartet #2

rico gerber

Moderato (♩ = c. 108)

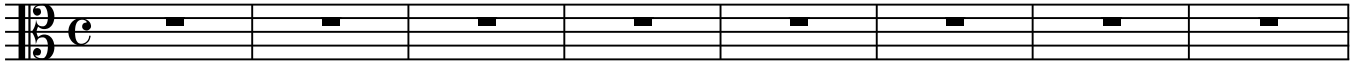

9

18

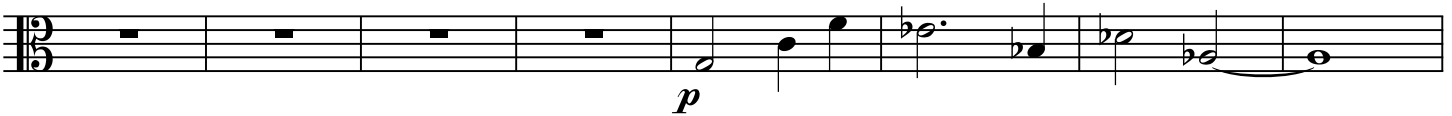

26

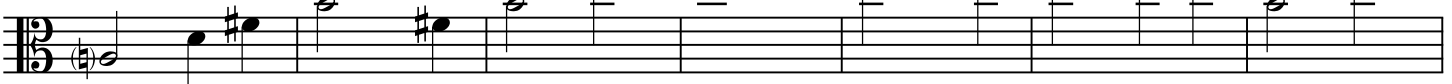

33

40

45

49

string quartet #2

53

57

pizz.

mf

63

69

75

a tempo

arco

p

83

90

97

string quartet #2

105

113

119

125

131

137

143

149

string quartet #2

154

159

p

164

169

174

pizz.

180

p

186

192

pizz

p

string quartet #2

198

204 *poco rit.* ♩ = 60 *meno mosso* *arco*

212 ♩ = 50

222

230

239 ♩ = 70

248

256 *pizz.* *arco* ♩ = 80

string quartet #2

334

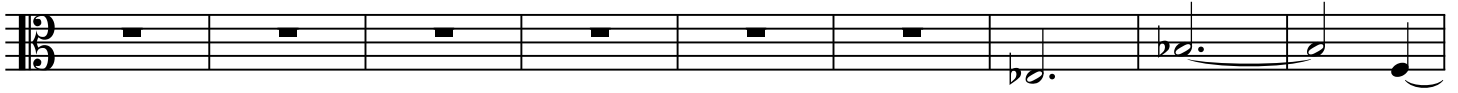

343

352

