

Dorothy Peckham,
1152 LETCH,
SURREY ROAD
BRIGHTON.

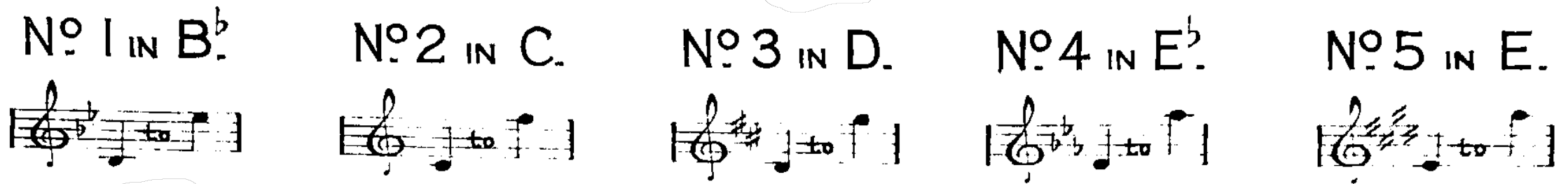

DUET FOR SOPRANO & TENOR IN E^b.
DUET FOR MEZZO-SOPRANO OR CONTRALTO & BARITONE IN C.

DOWN IN THE FOREST

(From "A CYCLE OF LIFE")

The Lyric by
HAROLD SIMPSON

The Music by
LANDON RONALD.

COPYRIGHT.

PRICE 2/- NET.

London
ENOCH & SONS LD
Enoch House: 58, Great Marlborough Street. W.1.

Landon Ronald.

NEW YORK: PARIS.
ENOCH & SONS. ENOCH & CO.

TORONTO:
THE ANGLO-CANADIAN MUSIC COMPANY.

BERLIN: ENOCH MUSIK-VERLAG, G.M.B.H. MELBOURNE: ALLAN & CO PTY LD

Copyright, MCMVI, by Enoch & Sons.

PRINTED IN ENGLAND.

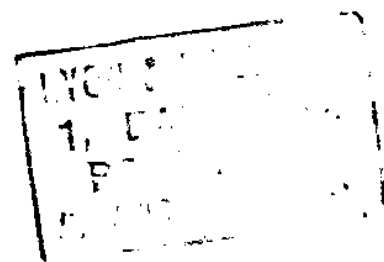

Down in the Forest.

(Spring.)

Arranged as a Duet for Soprano and Tenor by the Composer.

Words by
HAROLD SIMPSON.

Music by
LANDON RONALD.

Andante con moto.

Piano.

"Down in the Forest" solo Edition, published in five keys, B flat (compass B \flat to E \flat) C, D, E \flat , E, price 2/- net.
Also published in C for Mezzo-Soprano (or Contralto) and Baritone (Duet Edition.) price 2/- net.

Copyright, MCMXV, by Enoch & Sons.

E. & S. 4733.

Like a good ship home - - - ward bound.

sound, Like a good ship home - - - ward bound.

dim. Down in the for - est something stirred,

dim. Down in the for - est something stirred,

Recit. It was on - ly the note of a bird.

mf

Più lento e con molto espressione.

Now in the morn-ing of life I stand, And I long for the touch of your

hand; *cresc.* I am here, I am here at your door, Oh *appas-*
Oh appas-
cresc. *ff*

love, *sionato molto* oh love, we will wait no

sempre f

love, oh love, we will wait no

sempre f

Più mosso.

more!

more, no more, no more!

ff e più mosso

di - mi - nu - en - do e *rall.*

p

Tempo I.

ppp

Down in the for - est some-thing stirred,

ppp

It was

of a bird.

on - ly the note of a bird.

pp

p

Ped. *

pp

Ped. *

E. & S. 4733

The sole and exclusive liberty of making reproductions of copyright works is vested in the owner of such copyright, and any other persons making reproductions without permission of the said owner render themselves liable to heavy penalties or damages. The transposition of copyright songs into other keys without permission of the said owner is an infringement of the copyright.

ENOCH & SONS Ltd, 58, Gt. Marlborough Street, London, W. 1.

LOWE & BRYDONE PRINTERS, Ltd. London, NW. 10.

ENOCH & SONS'

SUCCESSFUL VOCAL DUETS

DOWN IN THE FOREST	Landon Ronald
(In E flat for Two High Voices, in C for Two Low Voices)		
O LOVELY NIGHT	Landon Ronald
(In D flat for Two High Voices, in B flat for Two Low Voices)		
SUNBEAMS	Landon Ronald
COME TO THE FAIR	Easthope Martin
(In A for Two Medium Voices, in C for High and Medium Voices)		
FAIRINGS	Easthope Martin
LANGLEY FAIR	Easthope Martin
WHO GOES A-WALKING?	Easthope Martin
AS I WENT A-ROAMING	May H. Brahe
A CAROL OF BELLS	Chas. V. Stanford
GOLDEN BIRD	Haydn Wood
COME, SING TO ME	Jack Thompson
(In F for High and Medium Voice, in D for Medium and Low Voice)		
I'LL SING TO YOU	Jack Thompson
YOU—JUST YOU	Jack Thompson
OUR LAND OF DREAMS	Jack Thompson
LOVE IS DIVINE	Jack Thompson
ANGELUS	C. Chaminade
BARCAROLLE	C. Chaminade
BETROTHED	C. Chaminade
NOCTURNE	C. Chaminade
TWIN STARS	C. Chaminade

STANDARD ENGLISH SONGS

ARRANGED AS DUETS with new Accompaniments by ERNEST NEWTON.

Price Each Vol. 2/6 net.

Soprano and Mezzo or Contralto.

CONTENTS

1. I'VE BEEN ROAMING
(Geo. Soane C. E. Horn)
2. CHERRY RIPE
(Herrick C. E. Horn)
3. THE PEACE OF THE VALLEY
(E. Fitzball M. W. Balfe)
4. LOVE WAS ONCE A LITTLE BOY
(Anon. J. A. Wade)
5. THE BANKS OF ALLAN WATER
(M. G. Lewis Anon.)
6. THE COACH TO BALMAIN
(Helen Taylor Anon.)

Tenor and Baritone or Bass.

CONTENTS:

1. HERE'S TO THE MAIDEN OF BASHFUL FIFTEEN
(Sheridan 17th Century Air)
2. DRINK TO ME ONLY WITH THINE EYES
(Ben Jonson Old English Air)
3. SIMON THE CELLARER
(W. H. Bellamy J. L. Hatton)
4. POLLY OLIVER
(H. Simpson Old English Air)
5. THE WELL OF ST. KEYNE
(Robert Southey Old Cornish Air)
6. A-HUNTING WE WILL GO
(Fielding 18th Century Air)

London: ENOCH & SONS E 58, Great Marlborough Street, W. 1.

And of all Musicsellers.

PARIS:
Enoch & Co.

NEW YORK:
Enoch & Sons.

TORONTO:
The Anglo-Canadian Music Co.

MELBOURNE:
Allan & Co. Pty. Ltd.

ENOCH & SONS' POPULAR SONGS

A. L.

Celia ... F min. (C-E), G min., A min.
Come, Sweet Morning ... D (B-D), E, G
When Myra Sings ... E \flat (B \flat -A \flat), F

JOHN ALLWYN

Southdown Shepherd ... B \flat (B \flat -D \flat), C, E

J. G. BARTLETT

A Dream ... D (A-D), F, A \flat

FREDERICK BEVAN

The Admiral's Broom ... D (A-D), E, F

MAY H. BRAHE

As I went a-roaming ... G (B-E), A \flat , B \flat
Coming Home Along ... D \flat (B \flat -E \flat), E \flat , F
Country Folk ... F (A-D), A \flat , B \flat
Cradle me low ... B \flat (C-D), D \flat , E \flat
Down at the end of the Garden... C (C-D), E \flat , F
Down Here ... E \flat (B \flat -E \flat), F, G
Guess you Know ... B \flat (B \flat -E \flat), C, E \flat
I passed by your Window (from "Song Pictures")
C (A-E), D, E \flat , F
Meadowsweet (from "A Pageant of Summer")
E \flat (B \flat -E \flat), F, G
Non-so-Pretty (from "A Pageant of Summer")
(Also as Duet) C (C-E), E \flat
O Western Wind! (from "By Road and River")
A min. (A-E), B \flat min., C min., D min.
Prayer in Absence, A ... C (B-E), E \flat , F
Red Roofs (from "By Road and River")
E \flat (B \flat -E \flat), F, G
Shy Mignonette (from "A Pageant of Summer")
C (B-F or G), G
That's All ... B \flat (A-E \flat), C, D
To a Miniature (from "Song Pictures")
B \flat (A-E \flat), C, D, E \flat

G. CHAMINADE

(English and French Words)

Love's Garden ... F (C-D), A \flat
Ritournelle ... D \flat (B \flat -E \flat), E \flat , F
Silver Ring, The ... D \flat (B \flat -A \flat), E \flat , F

DONALD CRICHTON

Brave Eyes ... B \flat (B \flat -E \flat), C, D \flat
Grey Watch, The ... A \flat (A \flat -E \flat), B \flat

STANLEY DICKSON

God Bless You ... C (B-D), E \flat , F
Little Brown Cottage ... B \flat (B \flat -D), C, E \flat
Thanks be to God ... B \flat (B \flat -E \flat), C, D \flat , E \flat

EDWARD ELGAR

"The Fringes of the Fleet"

*1. The Lowestoft Boat... C (C-E), D
*2. Fate's Discourtesy ... B \flat (D-D), C
*3. Submarines ... C min. (C-E \flat), D min.
*4. The Sweepers... B \flat (D-D), C

(Poems by RUDYARD KIPLING)

*May be had separately; or in album complete, 3/6 net

G. ARMSTRONG GIBBS

Covent Garden ... C (C-E or G), D, E

ALMA GOATLEY

Can't Remember ... D (A-E), E \flat , F
Lovelight ... D (C \sharp -E), E, F
Nesting Time ... E \flat (B \flat -E \flat), F, G

Mrs. ARTHUR GOODEVE

Fiddle and I ... A (C \sharp -E), B \flat

EDVARD GRIEG

Solveig's Song ... F (C-F), G, A

JULIUS HARRISON

On the Beach at Otahai... D \flat (D \flat -D \flat), E \flat , F
Wanderer's Song, The ... C (C-O), D, E

A. ROBERTSON HODGSON

Daffodil Gold ... F (C-E \flat), G, A

HERBERT HUGHES

A Cradle Hymn ... B \flat (A-E), C, D
My Father has some very fine Sheep ... G (D-D)
Open the door softly ... E \flat (B \flat -E \flat), F, G

LEON JESSEL

I'm a Tin Soldier ... C (D-E), D
(Song Version of the famous "Parade of the Tin Soldiers")

GERALD LANE

Life's Lullaby ... F (C-D), G, A \flat , B \flat

DERMOT MACMURROUGH

Fairy Ways ... D (C \sharp -E \sharp or G), E \flat
The Shepherdess ... D (C \sharp -D), F

EASTHOPE MARTIN

Absence ... G min. (A-E \flat), A min., B min.
All for You (from "Four Dedications")
B \flat (B \flat -E \flat), C, E \flat
All the Fun of the Fair (from "A Day at the Fair")
F (C-D), G, B \flat
Ballad-Monger, The (from "Four Songs of the Fair")
D (D-E), E
Bridal Dawn (from "High Days and Holidays")
F (B \flat -D) A \flat , B \flat
Brightest Day, The (from "Red Letter Days")
B \flat (D-E), C, D \flat
Come to the Fair (from "Three more Songs of the Fair") (Also as Duet)
G (D-D), A, B \flat , C
Crown of the Year, The (from "Songs of Open Country")
A \flat (C to E \flat), B \flat , C
Fairings (from "Four Songs of the Fair")
(Also as Duet) ... A (C \sharp -E), B \flat , C
Harp of the Woodland (from "The Love Spell")
G (D-D), A, C
Holy Child, The ... A \flat (B \flat -E \flat), B \flat , C
June Twilight (from "Five Poems by John Masfield")
Medium Voice (E-E)
Langley Fair (from "Four Songs of the Fair")
(Also as Duet) ... E \flat (C-F), F
St. Nicholas Day in the Morning (from "Red Letter Days")
C (C-E), D, E \flat
Speed the Plough... D (B-D), E \flat , F, G
Wayfarer's Night-Song (from "Songs of Open Country")
D (D-E), E \flat , F

ARTHUR NEALE

After ... D (A-D), E \flat , F, G
Coming to You ... A \flat (C-E \flat), E \flat , G
Drums ... B \flat (B \flat -E \flat), C, D
I want you beside me (from "Chimney Corner Songs")
E \flat (B \flat -E \flat), F, G
Life is a Song ... B \flat (B \flat -E \flat), C, E \flat
Pilgrimage ... D (A-D), E \flat , F
Sonny ... B \flat (C-E \flat), C, D
When it's Evening in the Valley ... G (C \sharp -E), E \flat

PAUL RODNEY

Alone on the Raft ... D (A-D), F, G
Calvary ... A (A-C \sharp), C, D

LONDON RONALD

A little winding Road } (from "Four Songs of the
Away on the Hill } Hill") D (A-D), E, G
Down in the Forest (from "A Cycle of Life")
(Also as Duet) B \flat (B \flat -E \flat), C, D, E \flat , E
Love in the Woods (from "Pastels")
E \flat (D \flat -E \flat), F, G
Moon at the Full, The (from "Songs of Springtime")
D (D-E), E, G
O, Falmouth is a Fine Town (from "Vignettes")
B \flat (B \flat -D), C, D
O Lovely Night! (from "Summertime")
(Also as Duet) B \flat (B \flat -D), C, D \flat , E \flat
Pluck this little Flower (from "Song Offerings,"
First Series) ... F (C-E), G, A \flat
Prelude (from "A Cycle of Life") F (B \flat -G), G, A \flat
Sheepfold Song, A (from "Sunset-Land")
E min. (B-D \sharp or E), G min., A min.
Sunbeams (Also as Duet) ... C (B-E), D, E \flat
Sylvan (from "Five Canzonets")
(Also as Duet) ... C (A-D \sharp), E \flat , F
Wander-Thirst (from "Song Fancies")
C (C-D), E \flat , F
White Heather ... C (C-E), D
Wise Folly ... C (A-D), E \flat , F

CHAS. V. STANFORD

The Pibroch (from "Songs of a Roving Celt")
B min. (A-D), C \sharp min., E min.

T. G. STERNDAL-BENNETT

Give and Take ... E \flat (B \flat -E \flat), F
Me and my Jane ... F (C-D), G

JACK THOMPSON

An Emblem ... B \flat (B \flat -C), C, E \flat
Come, Sing to Me... D (C-D), E \flat , F, G
I Live for You ... F (D-D), G, A \flat
I'll Sing to You ... C (A-C), E \flat , F
Nightingale and the Rose, The ... E \flat (C-E \flat), F, G

BARBARA THORNLEY

Buds, The ... D (C-E), E \flat , F
O Mother Earth! ... E \flat (C-E \flat), F, G

PETER WARLOCK

Milkmaids ... E (B-E), G

MILTON WELLINGS

Golden Love ... F (D-D), G, B \flat
Some Day ... C (B-C \sharp), E \flat , F
The Old Lock ... C (B-D), D, E \flat , F

DANIEL WOOD

Garden of Happiness ... E \flat (B \flat -E \flat), F, G, A \flat
(Also as Duet)
I heard you go by ... C (C-D or E), E \flat , F
When I'm home again ... E \flat (B \flat -E \flat), F, A \flat

For newer publications see separate list

Each 2/- net (by post 2/1)

ENOCH & SONS LP, ENOCH HOUSE, 58, GREAT MARLBOROUGH STREET, LONDON, W.1
AND AT PARIS, BERLIN, NEW YORK, TORONTO AND MELBOURNE