Lyra Viol/ Lute

Transcribed by

Dr. Phillip W. Serna

Captaine Humes Pavan, No.47

from The First Part of Ayres, French, Pollish & Others

or Captaine Humes Musicall Humors (1605)

Tobias Hume

(1569-1645)

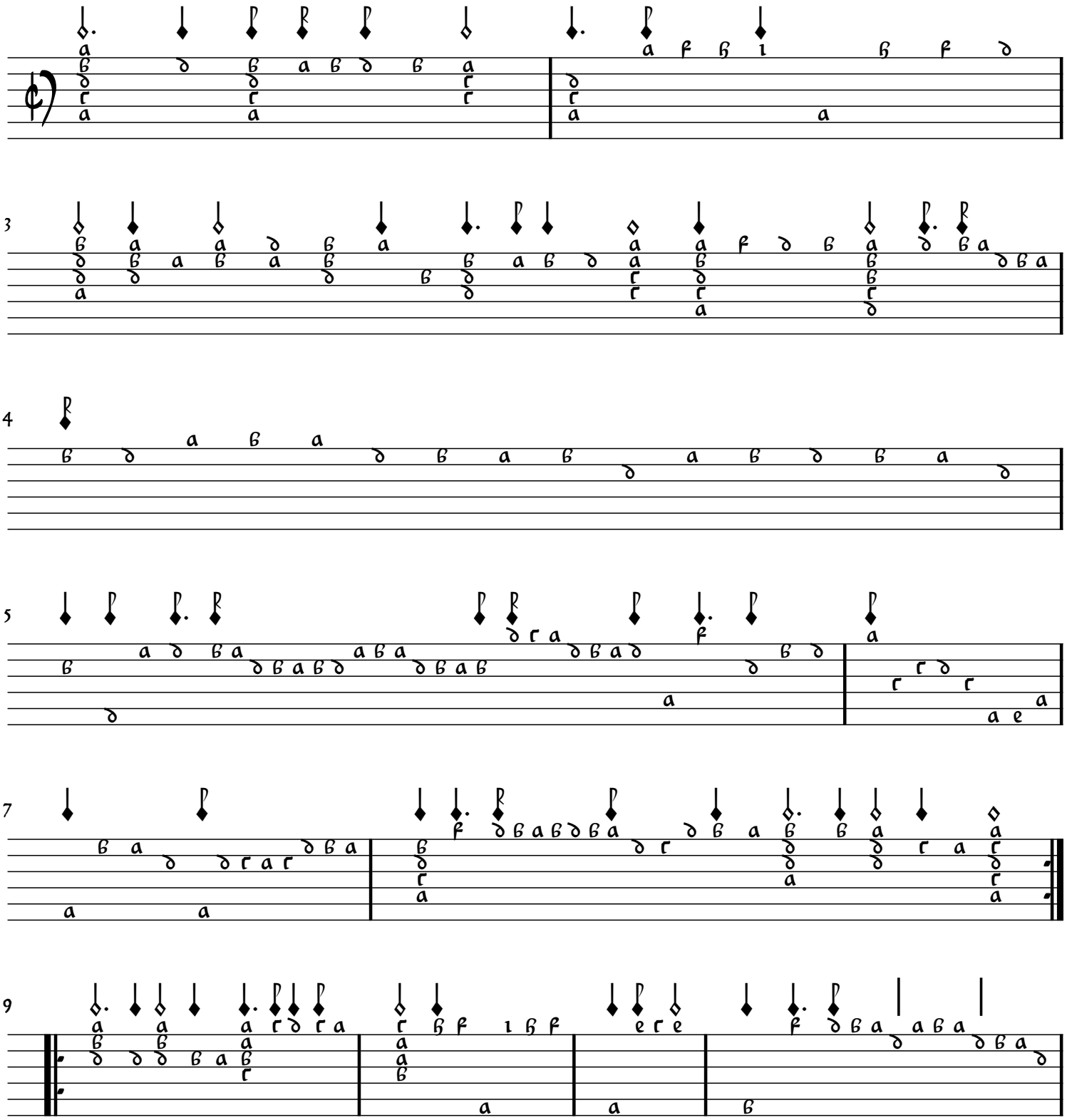

Typeset by Dr. Phillip W. Serna, 2019 CC BY-NC 4.0 www.PhillipWSerna.com

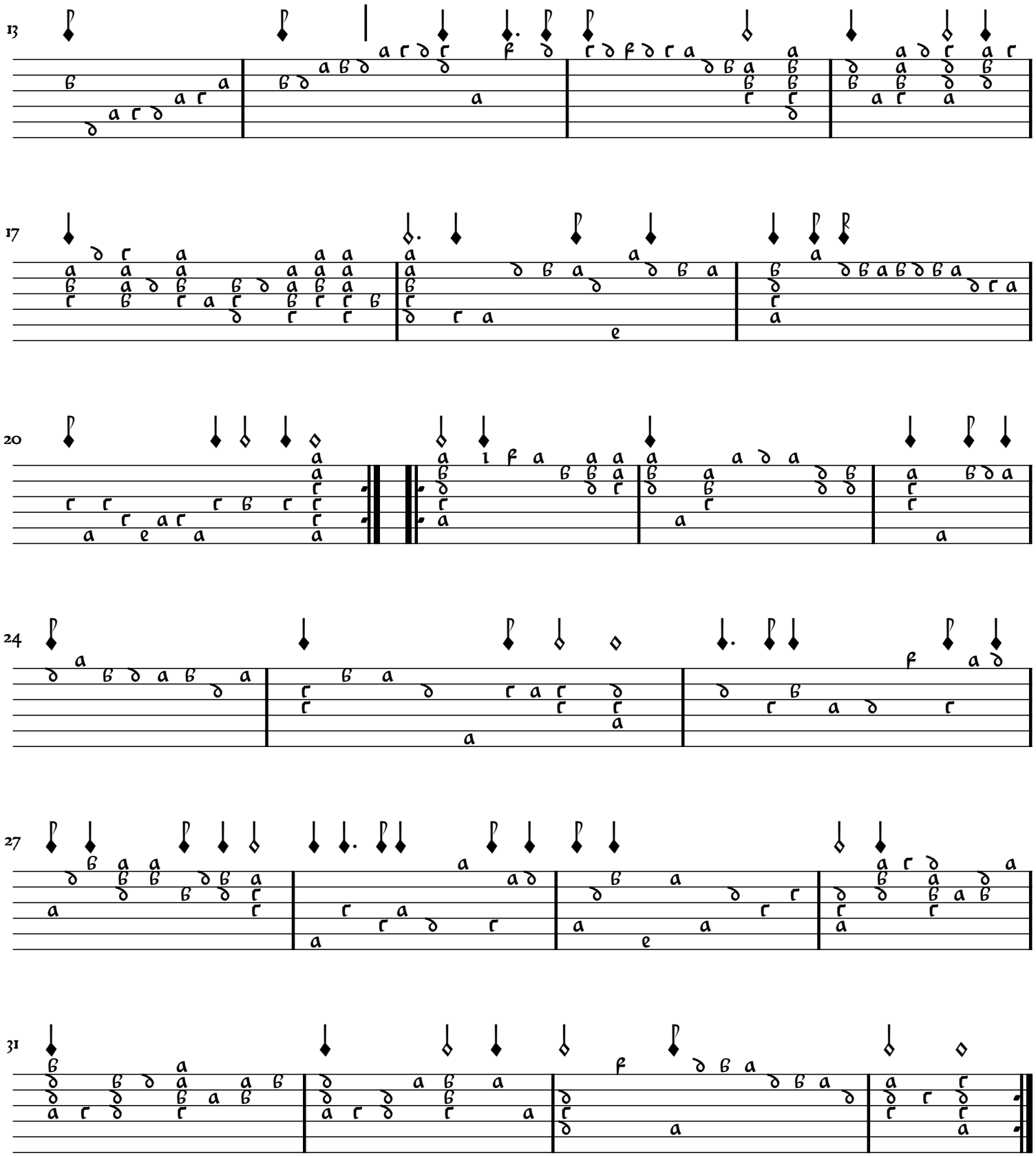

Typeset by Dr. Phillip W. Serna, 2019 CC BY-NC 4.0 www.PhillipWSerna.com