

# "Ave Maria"

from Air

J.S. Bach

Arr.: Colette Mourey

Adagio molto sostenuto ♩ = 36

Soprano

Violin 1  
*mp molto sostenuto* *cresc.* *dim.*

Violin 2  
*p* *cresc.*

Viola  
*p* *cresc.*

Violoncello  
*p* *cresc.* *dim.*

Piano Reduction  
*p* *cresc.* *dim.*

4

Vln.1 *cresc.* *dim.* *cresc.* *dim.*

Vln.2 *cresc.* *cresc.* *dim.*

Vla. *cresc.* *cresc.* *dim.*

Vlc. *cresc.* *dim.* *cresc.* *dim.*

Pno. *cresc.* *dim.* *cresc.* *dim.*

7 *mp cresc.* *mf dim.* *mf cresc.* *f dim.*

S. A - - - - ve - Ma - ri - a, - gra - - - ti - a - ple -

Vln.1 *p cresc.* *mp dim.* *cresc.*

Vln.2 *p cresc.* *mp dim.* *cresc.*

Vla. *p cresc.* *mp dim.* *cresc.*

Vlc. *p cresc.* *mp dim.* *cresc.*

Pno. *p cresc.* *mp dim.* *cresc.* *dim.*

10 *mp cresc.* *mf dim.* *p cresc.* *mf cresc.* *dim.* *mp cresc.* *mf dim.* *mp*

S. - na - Do - mi - nus te - cum - Be - ne - dic - ta in - mu - lie - ri - bus

Vln.1 *mp cresc.* *p cresc.* *mp dim.* *p*

Vln.2 *p cresc.* *mp dim.* *p*

Vla. *p cresc.* *mp dim.* *p*

Vlc. *p cresc.* *mp dim.* *p*

Pno. *cresc.* *dim.* *cresc.* *mp dim.* *p*

**B** Più animato

13

16

*p cresc.*

*mp dim.*

S. Et be - ne - dic - tus fruc -

Vln.1 *pp*

Vln.2 *pp*

Vla. *pp*

Vlc. *pp*

Pno. *pp*

*mp cresc.*

*mf*

*dim.*

*p cresc.*

S. tus ven - tris tu - i, Je - sus! Sanc - ta Ma - ri - a,

Vln.1 *cresc.*

Vln.2 *cresc.*

Vla. *cresc.*

Vlc. *cresc.*

Pno. *cresc.*

6

28 *mf* *dim.* *p* *mp cresc.* *mf* *dim.*

S. Ma - ter De - i, O - - ra pro -

Vln.1

Vln.2

Vla.

Vlc.

Pno.

30 *mp cresc.* *mf dim.* *p* *cresc.* *mp cresc.*

S. no - bis pec - ca - to - ri - bus Nunc, et

Vln.1

Vln.2

Vla.

Vlc.

Pno.

32 *mf cresc.* *f cresc.* *mf cresc.* *f dim.* *mf cresc.* *f dim.* 7

S. in o - ra Mor - - - - -

Vln.1

Vln.2

Vla.

Vlc.

Pno.

34 *f cresc.* *ff dim.* *mf cresc.* *f* *dim.* *rit.* *mp cresc.* *mf dim.* *p*

S. tis - - - - nos-trae. in o - ra mor - tis nos - - - - trae. A - men!

Vln.1 *mf* *p cresc.* *dim.* *pp*

Vln.2 *mp* *p cresc.* *dim.* *pp*

Vla. *mp* *p cresc.* *dim.* *pp*

Vlc. *mp* *p cresc.* *dim.* *pp*

Pno. *mp* *p cresc.* *dim.* *pp*

# "Ave Maria"

from Air

J.S.Bach

Arrt.: Colette Mourey

Adagio molto sostenuto  $\text{♩} = 36$

**6** **Amp** *cresc.* *mf dim.*

A - ve - Ma - ri - a, —

9 *mf cresc.* *f dim.* *mp cresc.* *mf dim.* *p cresc.* *mf cresc.* *dim.*

gra - ti - a — ple - na — Do - mi - nus te - cum — Be - ne - dic - ta in —

**B** Più animato **12** **C** *p cresc.* *mp dim.*

mu - lie - ri - bus Et — be - ne - dic - tus fruc

26 *mp cresc.* *mf dim.* *p cresc.* *mf dim.* *p*

tus ven - tris tu - i, — Je - sus! Sanc - ta Ma - ri - a, Ma - ter De - i,

29 *mp cresc.* *mf dim.* *mp cresc.* *mf dim.* *p cresc.* *mp cresc.*

O - ra pro no - bis pec - ca - to - ri - bus Nunc, — et —

32 *mf cresc.* *f cresc.* *mf cresc.* *f dim.* *cresc.* *f dim.* *f cresc.* *ff dim.* *mf cresc.*

in o - ra Mor - tis — nos - trae. in

35 *f dim.* *mp cresc.* *rit.* *mf dim.* *p*

o - ra mor - tis nos - trae. — A - men!

Violin 1

"Ave Maria"  
from Air

J.S.Bach  
Arrt.: Colette Mourey

Adagio molto sostenuto ♩ = 36

mp molto sostenuto cresc. dim.

4

cresc. dim. cresc. dim.

7

**A**

p cresc. mp dim. cresc.

10

mp cresc. p cresc. mp dim. p

13

**B** Più animato

mf cresc.

16

Violin 1

19

22

25

28

32

34

"Ave Maria"  
from Air

J.S.Bach  
Arrt.: Colette Mourey

Adagio molto sostenuto  $\text{♩} = 36$

*p* *cresc.*

4 **A**  
*cresc.* *cresc.* *dim.* *p cresc.* *mp dim.*

9  
*cresc.* *p cresc.* *mp dim.* *p*

13 **B** Più animato  
*mp cresc.*

17

20

24 **C**  
*dim.* *pp*

27  
*cresc.*

31  
*p cresc.*

33 *rit.* *mp* *p cresc.* *dim.* *pp*

Viola

"Ave Maria"  
from Air

J.S.Bach  
Arrt.: Colette Mourey

Adagio molto sostenuto ♩ = 36

*p* *cresc.* *cresc.*

5

*cresc.* *dim.* *p cresc.* *mp dim.* **A**

9

*cresc.* *p cresc.* *mp dim.* *p*

13

*mp cresc.* **B** *Più animato*

16

20

*dim.*

25

*pp* *cresc.* **C**

28

*p cresc.*

32

*mp* *p cresc. dim.* *pp* *rit.*

Adagio molto sostenuto ♩ = 36

1

*p* *cresc.* *dim.*

4

*cresc.* *dim.* *cresc.* *dim.*

7 **A**

*p* *cresc.* *mp* *dim.* *cresc.*

10

*p* *cresc.* *mp* *dim.* *p*

13 **B** Più animato

*mp* *cresc.*

16

19

22

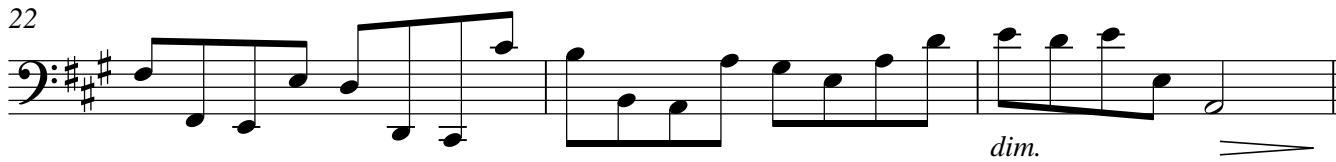

25

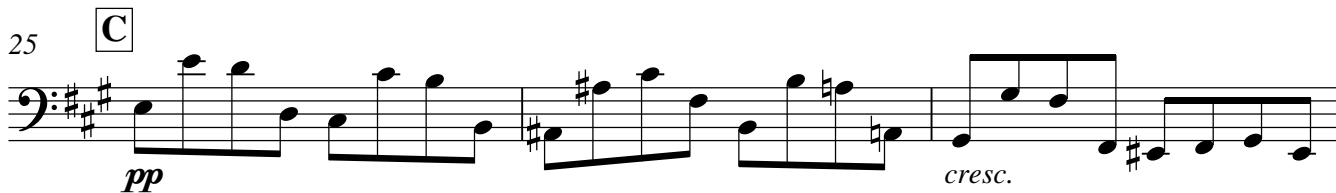

28

31

34

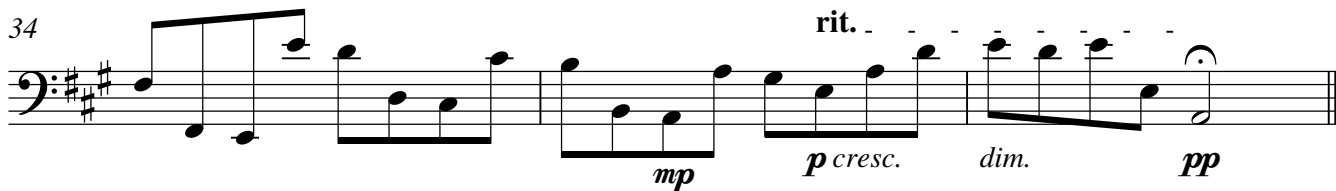

"Ave Maria"  
from Air

J.S.Bach

Arrt.: Colette Mourey

Adagio molto sostenuto ♩ = 36

**B** Più animato

13

*mp cresc*

15

18

20

22

*dim.*

C

25

28

30

32

34
