Cinc, un, treze

G. de Machaut
(1300-1377)

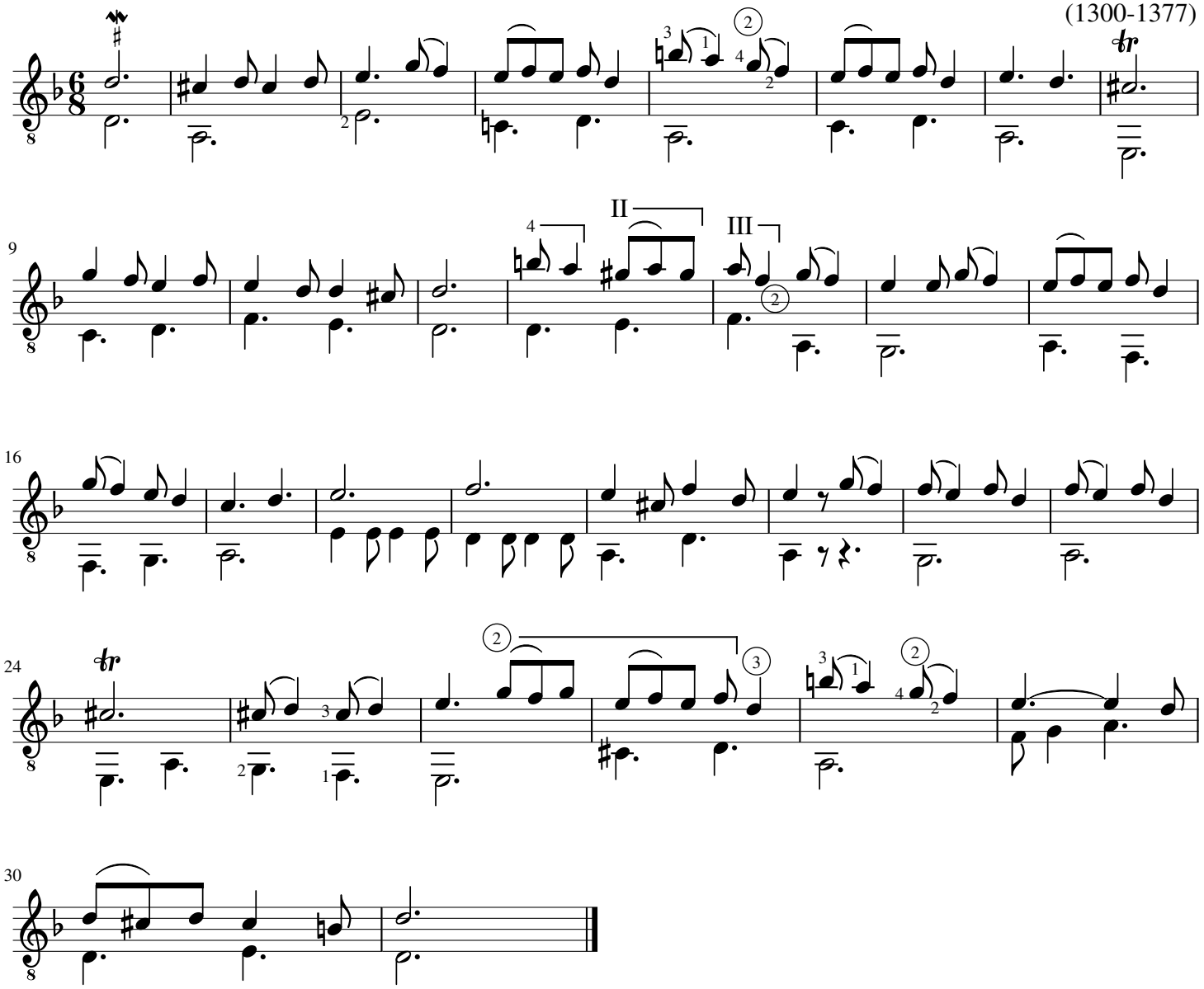

IMSLP.ORG * Arr. Jewgeni Smirnow, 2020 * Original: Gayk Aboyan * CC-BY-NC-SA 4.0