

VIOLINO PRIMO.

SONATE

A trè, doi Violini, e Violone, ò Arcileuto, col
Basso per l'Organo,

CONSECRATE

ALLA SACRA REAL MAESTA:

D I

CRISTINA ALESSANDRA
REGINA DI SVEZIA, &c.

DA ARCANGELO CORELLI DA FVSIGNANO,
Detto il Bolognese.

OPERA PRIMA.

IN ROMA, Per il Mascardi. 1685. Con Licenza de' Superiori.

SONATA,
PRIMA:

adagio.

piano

Allegro

piano forte

adag. r.

allegro

piano

Empty musical staff.

Graue.

Violino Primo

SONATA SECONDA.

Viuacc.

Adagio.

Allegro

7

3/8

piano forte

S  ONATA TERZA.

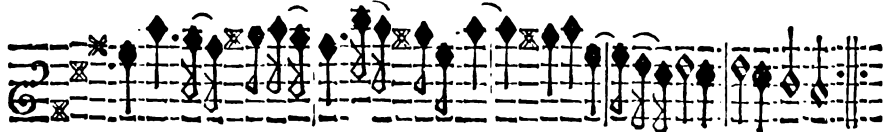
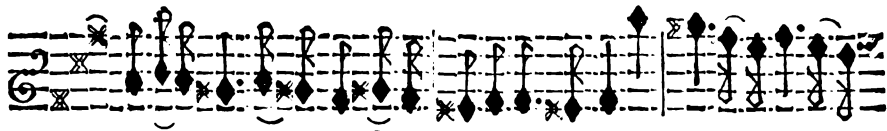
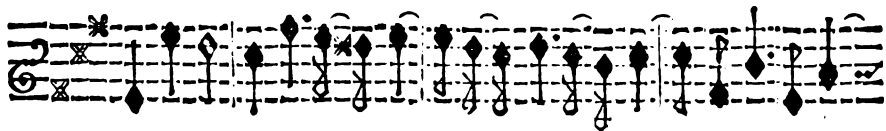

Allegro

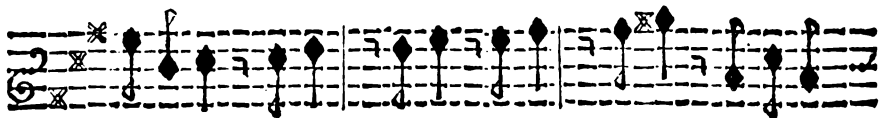

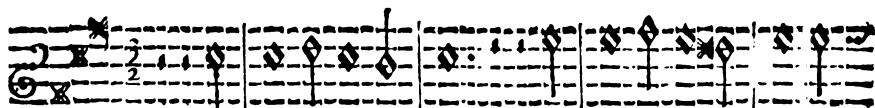

Adagio.

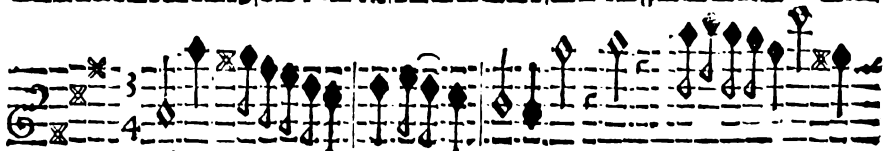
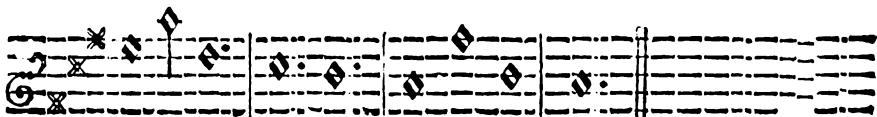
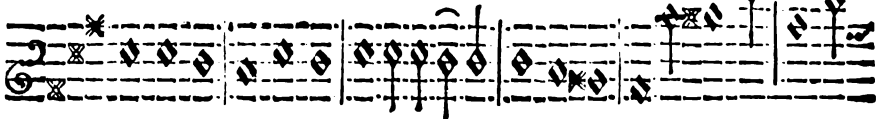
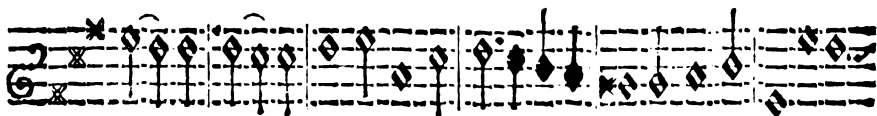

Allegro

for ac

piano forte

S  ONATA QUARTA

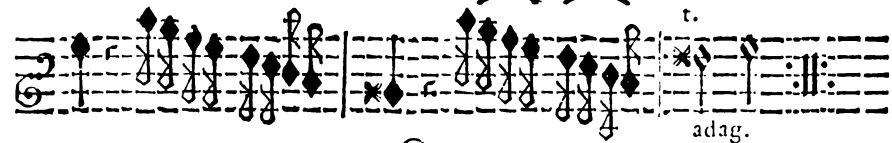
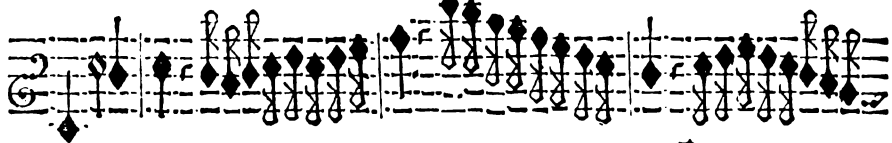
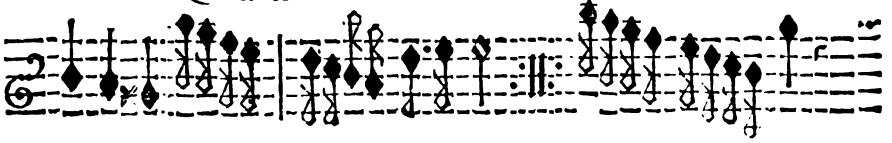

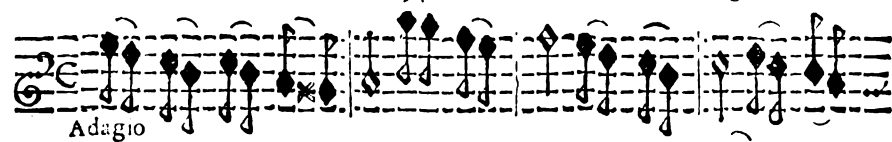
Adagio 

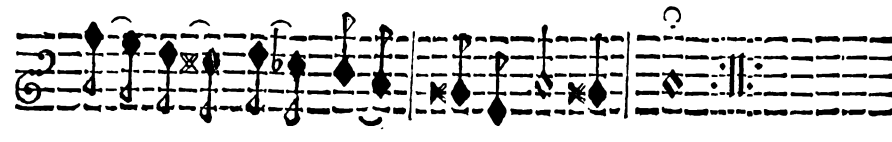
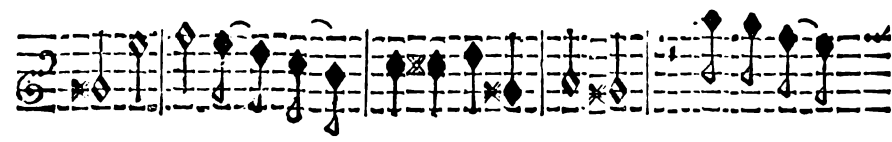

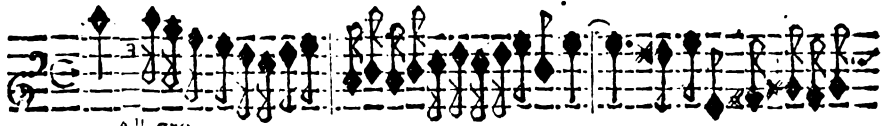

Allegro

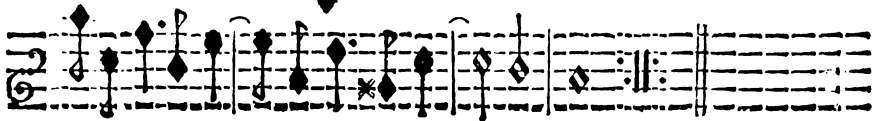
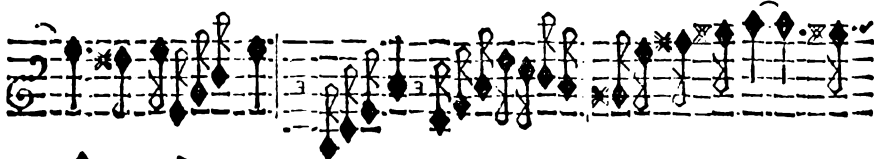
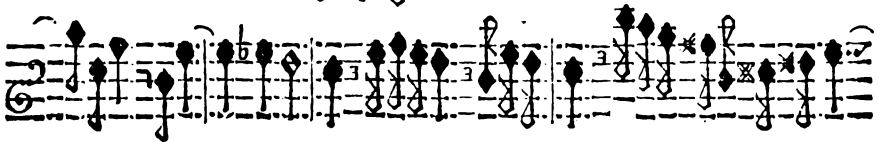
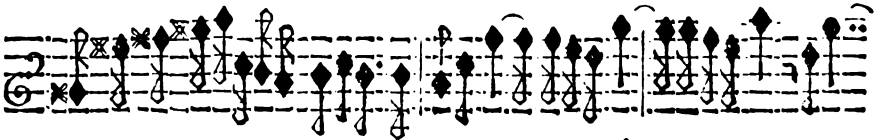
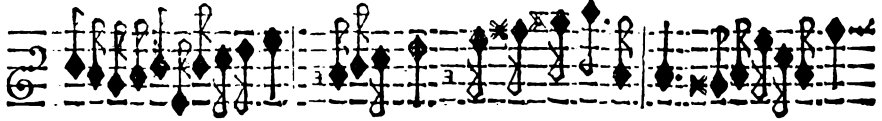

presto.

piano

forte

adagio

Four empty musical staves at the bottom of the page, consisting of five-line systems.

SONATA
QVINTA.

piano

allegro

piano

piano

Adagio: Allegro 17

adagio. allegro

adagio adagio

piano allegro

adagio adag. e piano.

adagio

S 

ONATA SENTA.

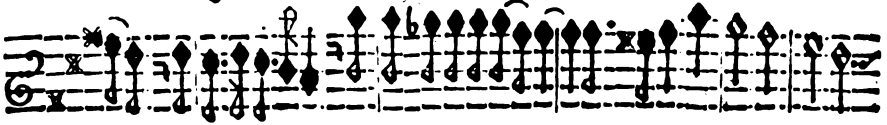

Largo.

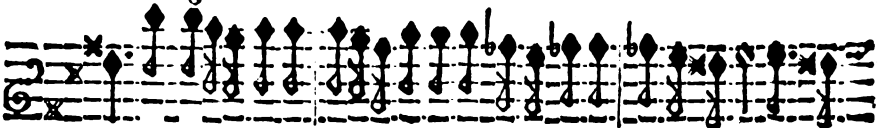
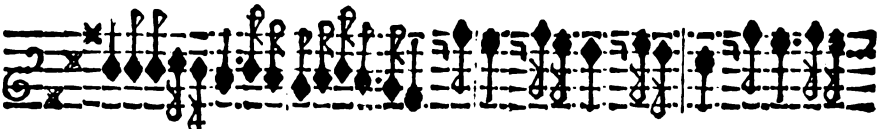
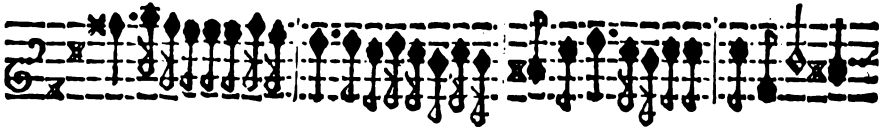
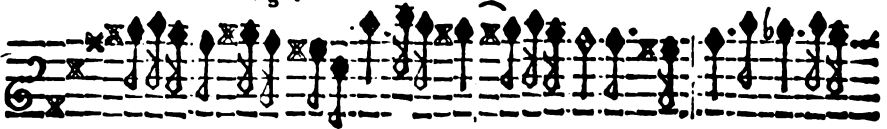

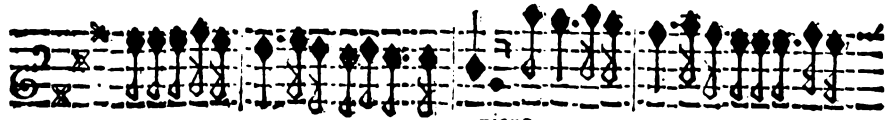
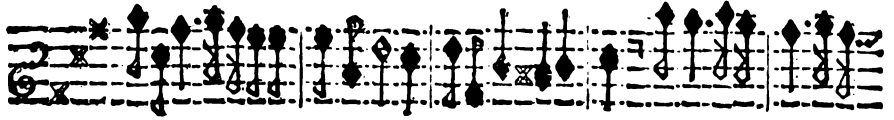
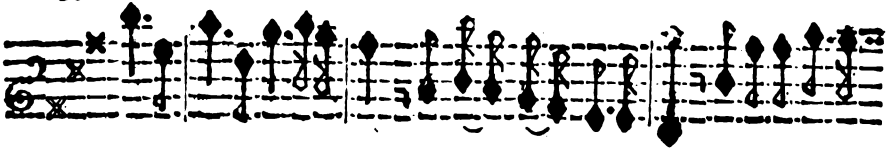

piano

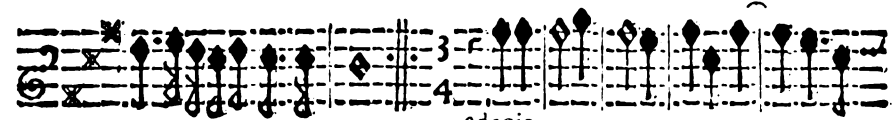

adagio

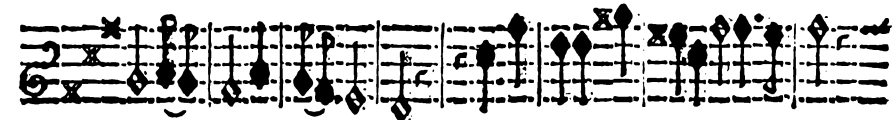

piano.

Allegro

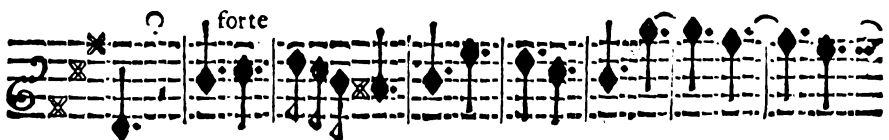
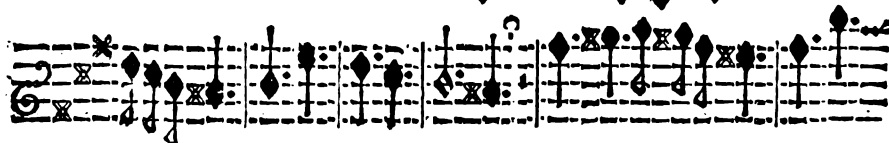
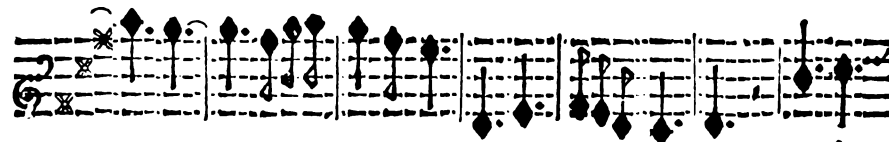
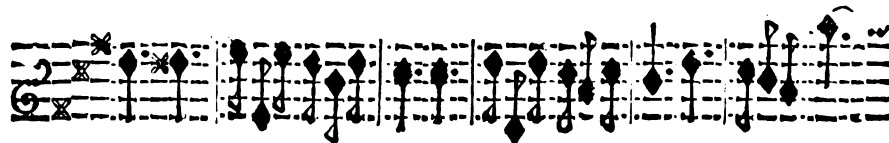
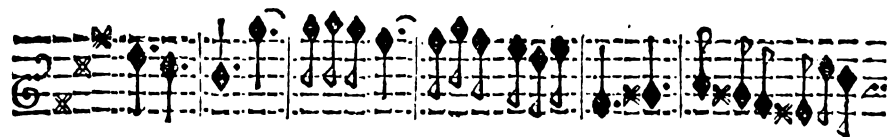

S ONATA SEPTIMA

24

piano

piano

forte.

Grave.

Violino Primo.

S

SONATA OTTAVA.

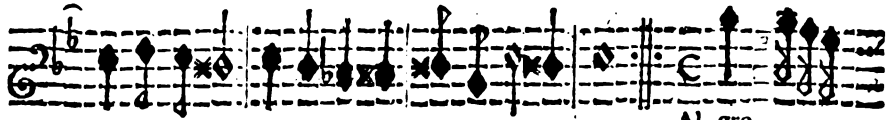

Al gro

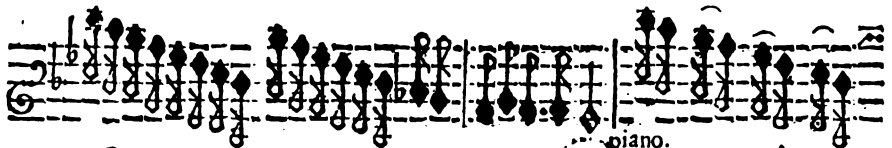

piano.

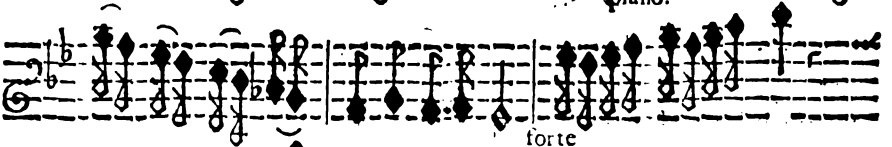

forte

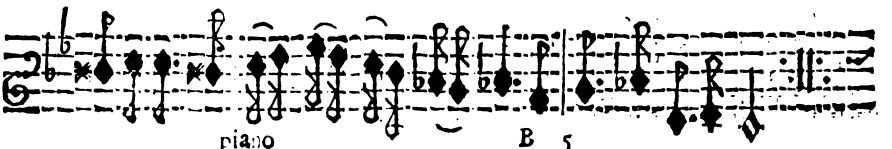
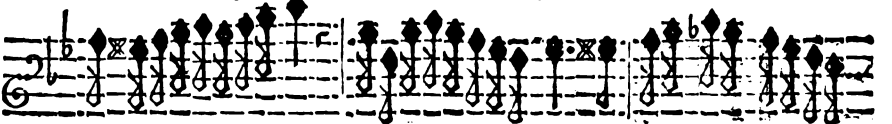

piano

Largo,

Vinacc.

adagio

piano forte piano

ONATA NONA.

Allegro.

adagio, e piano.

Allegro

adagio

B. 6

V. S. Volti subito

Adagio.

29

Allegro.

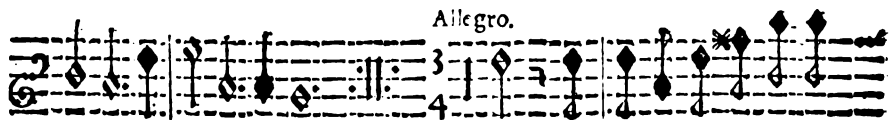

adagio Allegro

adagio

Graue

ONATA DECIMA.

Allegro.

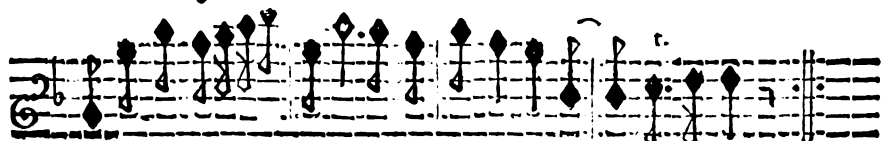
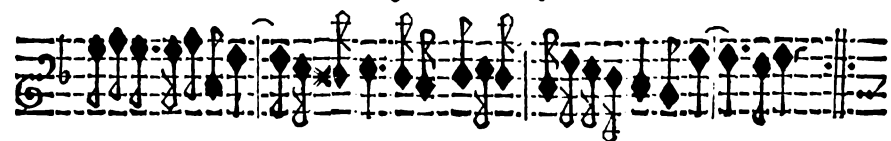

Adagio.

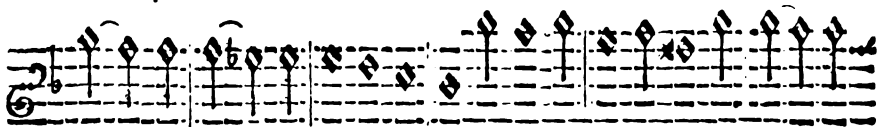

Allegro

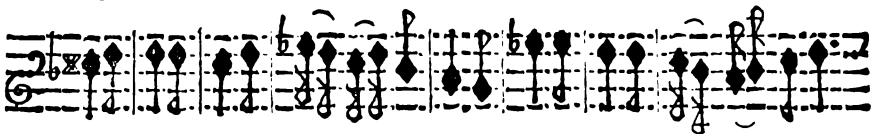

piano

piano

forte

piano

forte

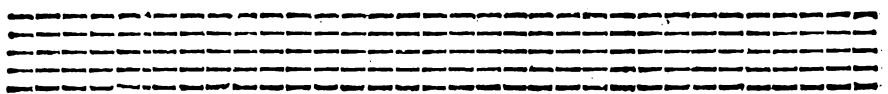

Graue.

Violino Primo.

S ONATA VNDECIMA.

Allegro

adagio

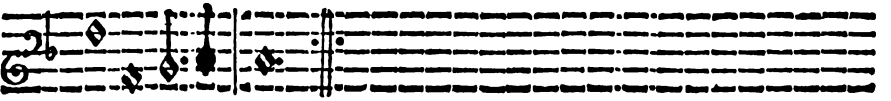
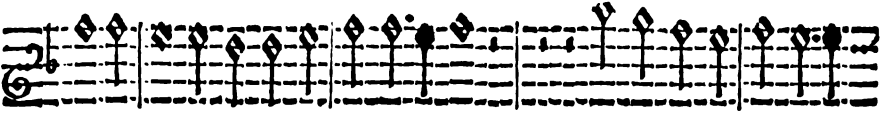
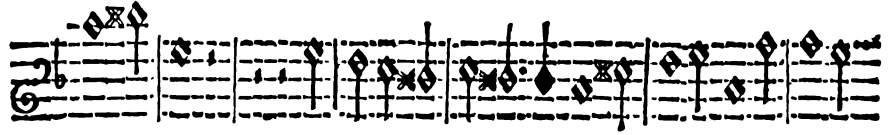
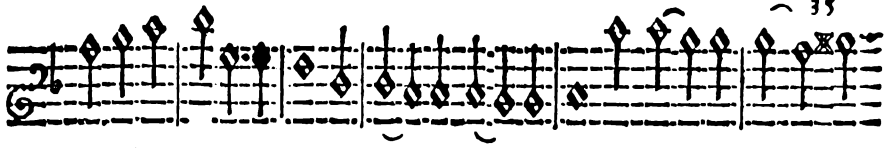

Allegro.

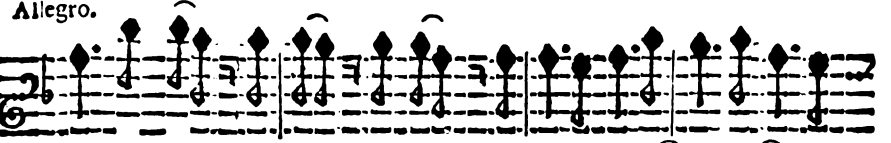

piano

S

GRATA DVODECIMA.

piano

Largo, e puntato.

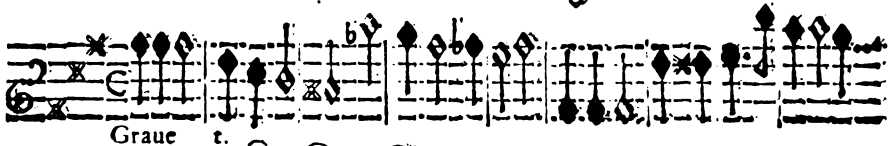
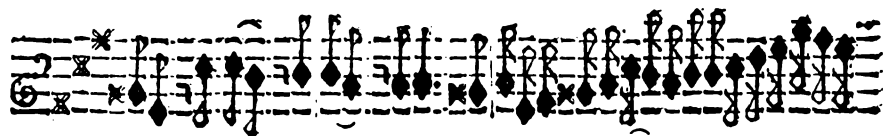
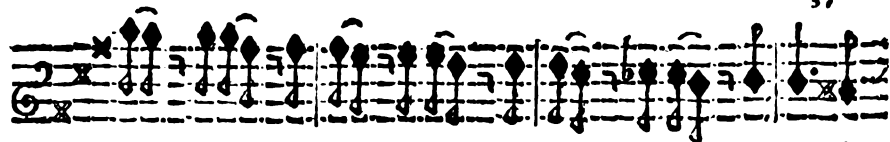

6/8

piano

forte.

piano

|| FINE. ||

INDICE.

S onata prima .	a carte 2
Sonata seconda.	5
Sonata terza.	8
Sonata quarta.	12
Sonata quinta.	15
Sonata sesta.	19
Sonata settima	22
Sonata ottava	25
Sonata nona	27
Sonata decima	20
Sonata vndecima	33
Sonata duodecima.	36