

Михайло Вербицький

Симфонія VI

## Симфонія VI

М.Вербицький

Largo

con sord.

7

13

19

25

31

senza sord.

Allegro

35

38

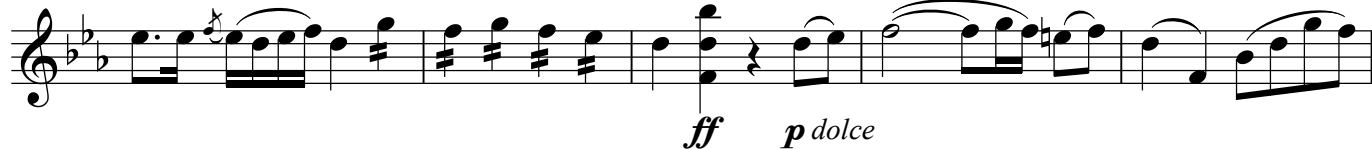

43

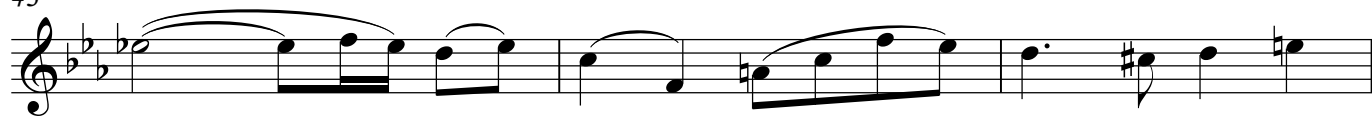

46

49 **Tempo di Kolomejka**

53

57 *mf*

61

65

69

73

77

81 **Allegro**

86

Violini I

3

90

8

*f f*

102

106

*ff p dolce*

111

*p*

115 **Tempo di Kolomejka**

*p*

119

123

*mf*

127

*p*

133

137

*f*

141

147 Allegro

164 Piu mosso

