# THE MIKADO

## SELECTION

Arranged for Orchestra by
J. POUGHER

**1st Violin**

ARTHUR SULLIVAN

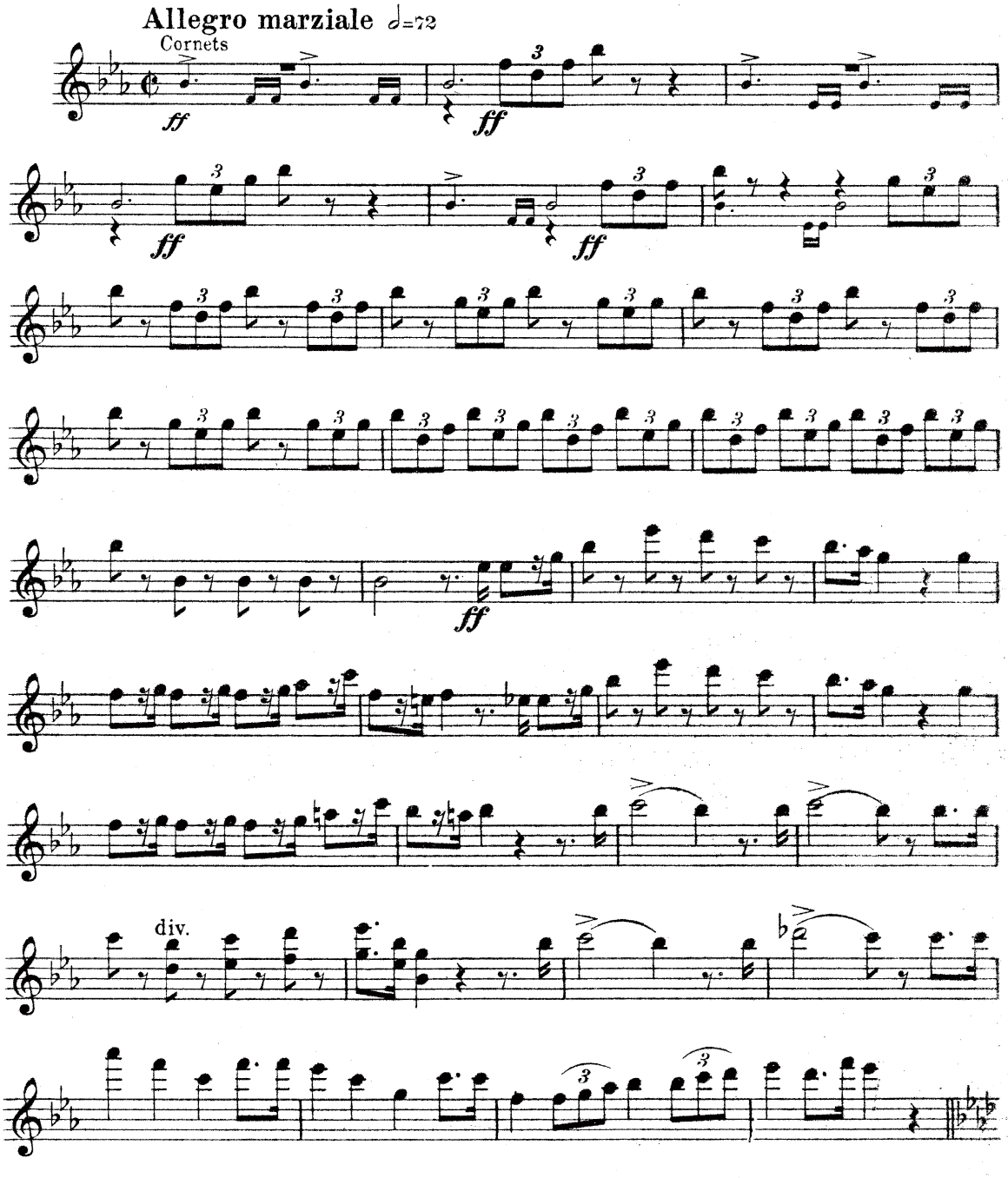


18064 Chappell & Cº Ltd., 50, New Bond Street, London, W.1. New York & Sydney

ALL RIGHTS UNDER THE COPYRIGHT ACT, 1911, AND THE INTERNATIONAL COPYRIGHT CONVENTIONS ARE RESERVED. APPLICATIONS FOR THE RIGHT OF PERFORMING THE ABOVE OPERA, INCLUDING THE USE OF BAND PARTS, MUST BE MADE TO "RUPERT D'OYLY CARTE, SAVOY HOTEL, LONDON, W. C. 2."

# 1st Violin

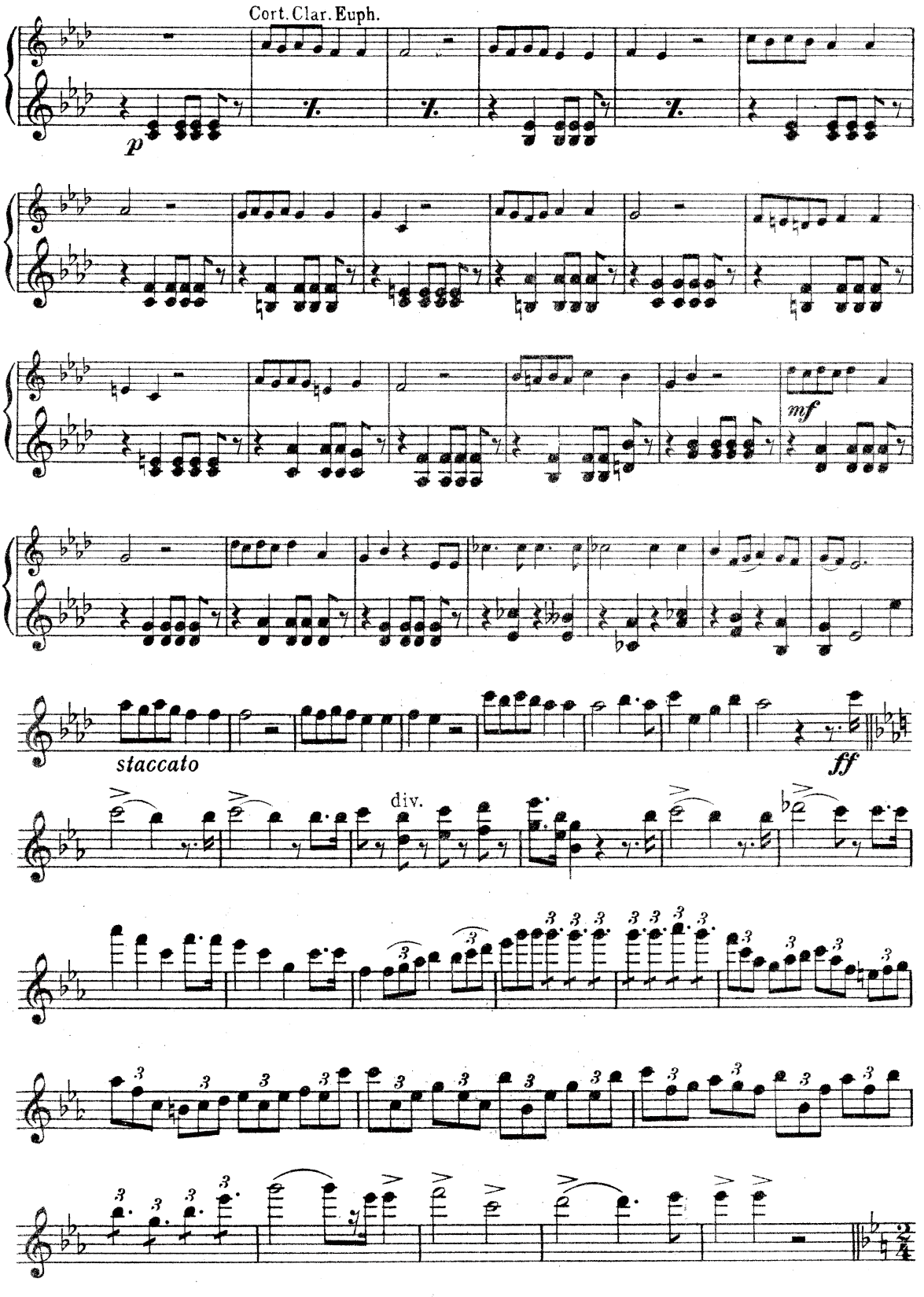

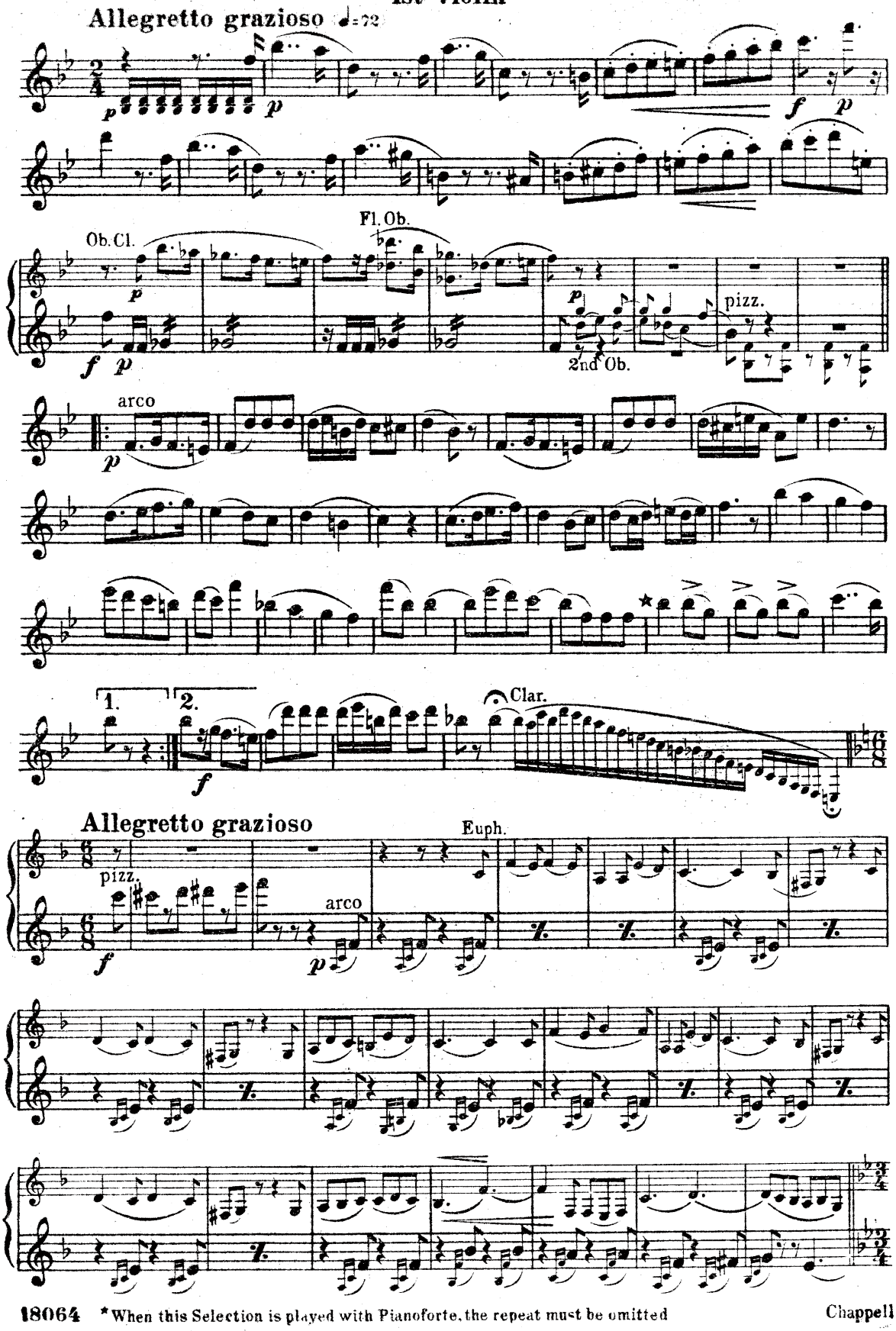


 *When this Selection is played with Pianoforte, the repeat must be omitted

# 1st Violin

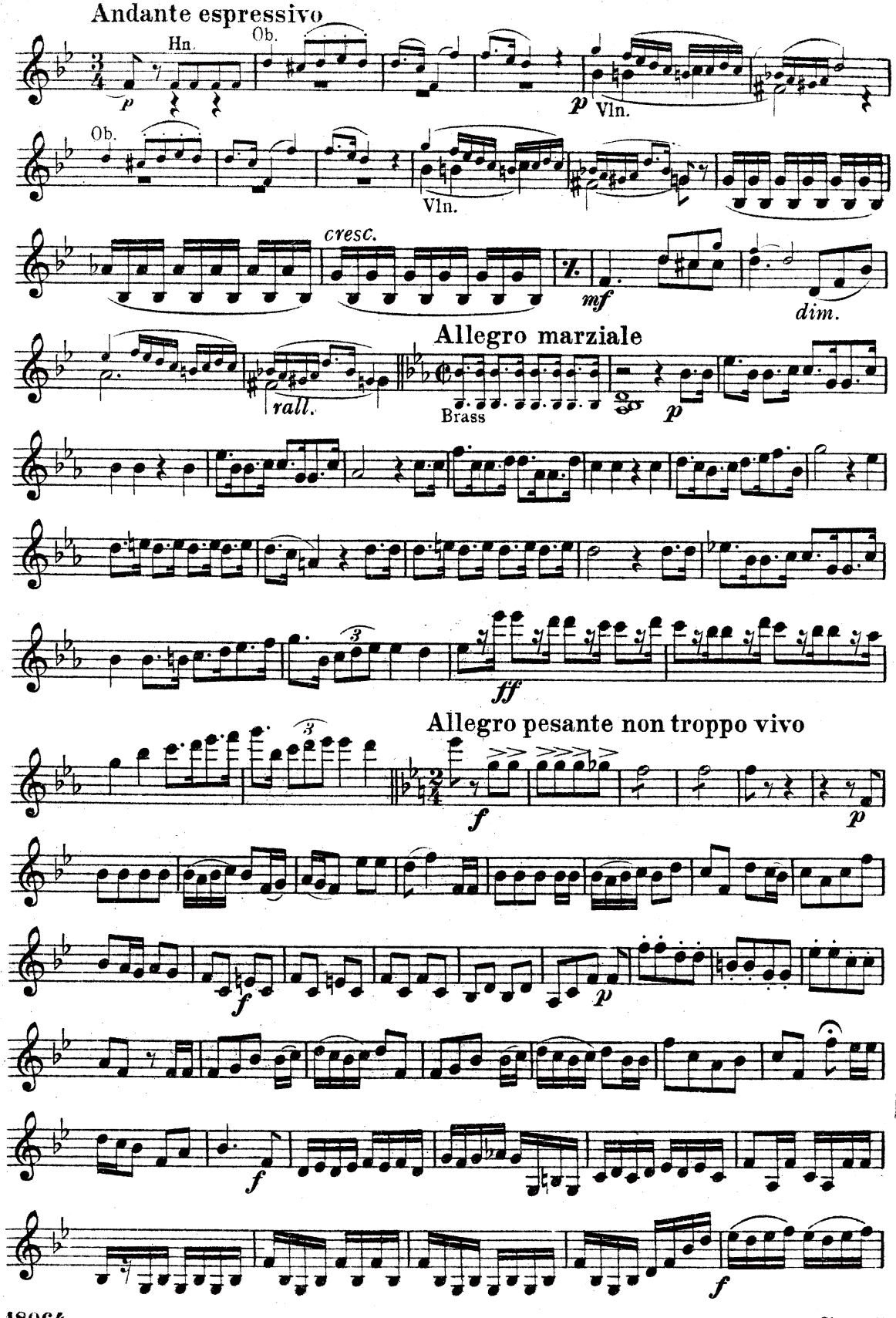
Andante espressivo
Hn.
Ob.
p
Vln.
cresc.
mf
dim.
Allegro marziale
rall.
Brass
ff
Allegro pesante non troppo vivo
f

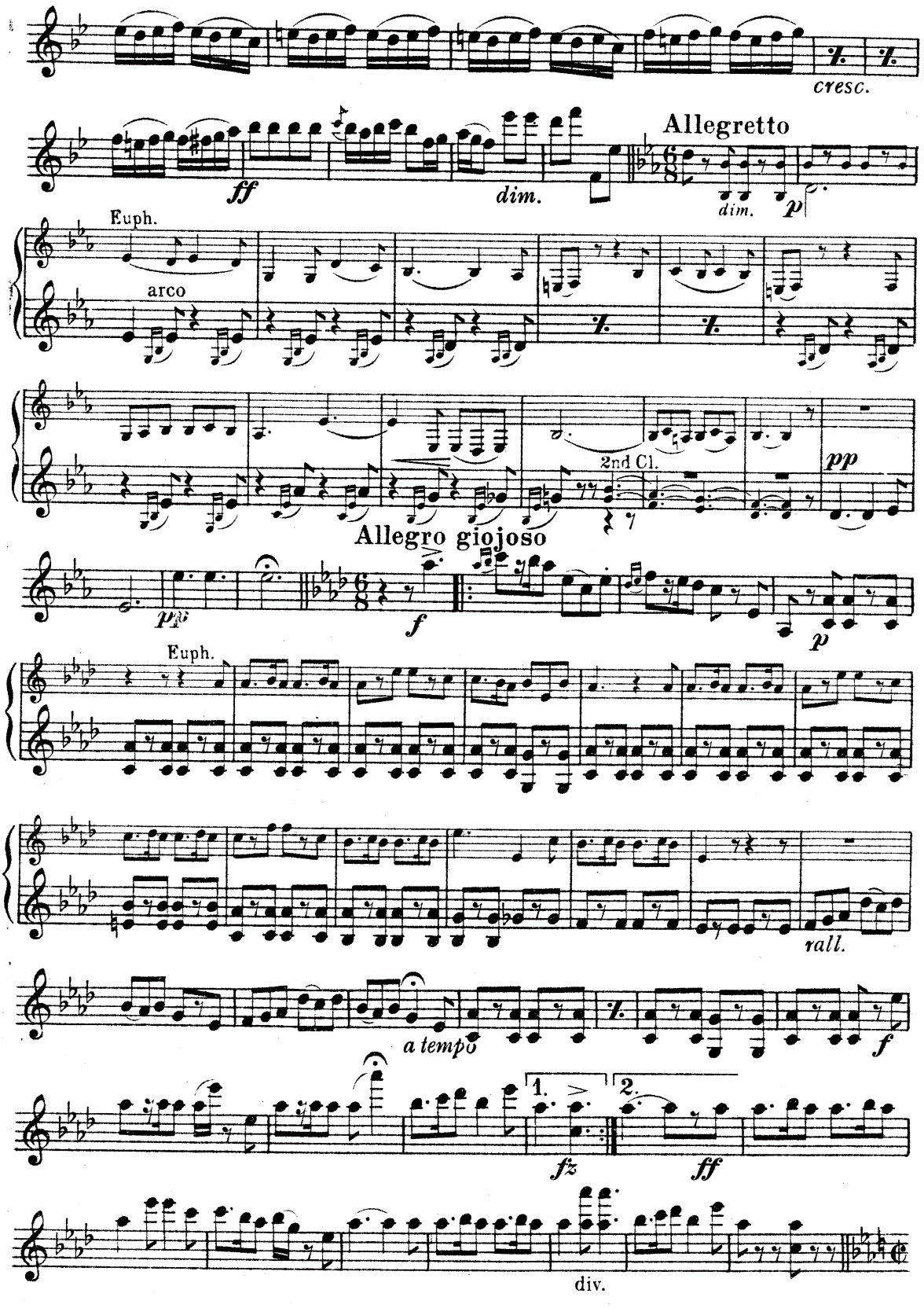


PLEASE INCLUDE THE TITLE OF THIS WORK
ON THE PERFORMING RIGHT SOCIETY'S RETURNS WHENEVER IT IS PUBLICLY PERFORMED

# 1st Violin

## MADRIGAL

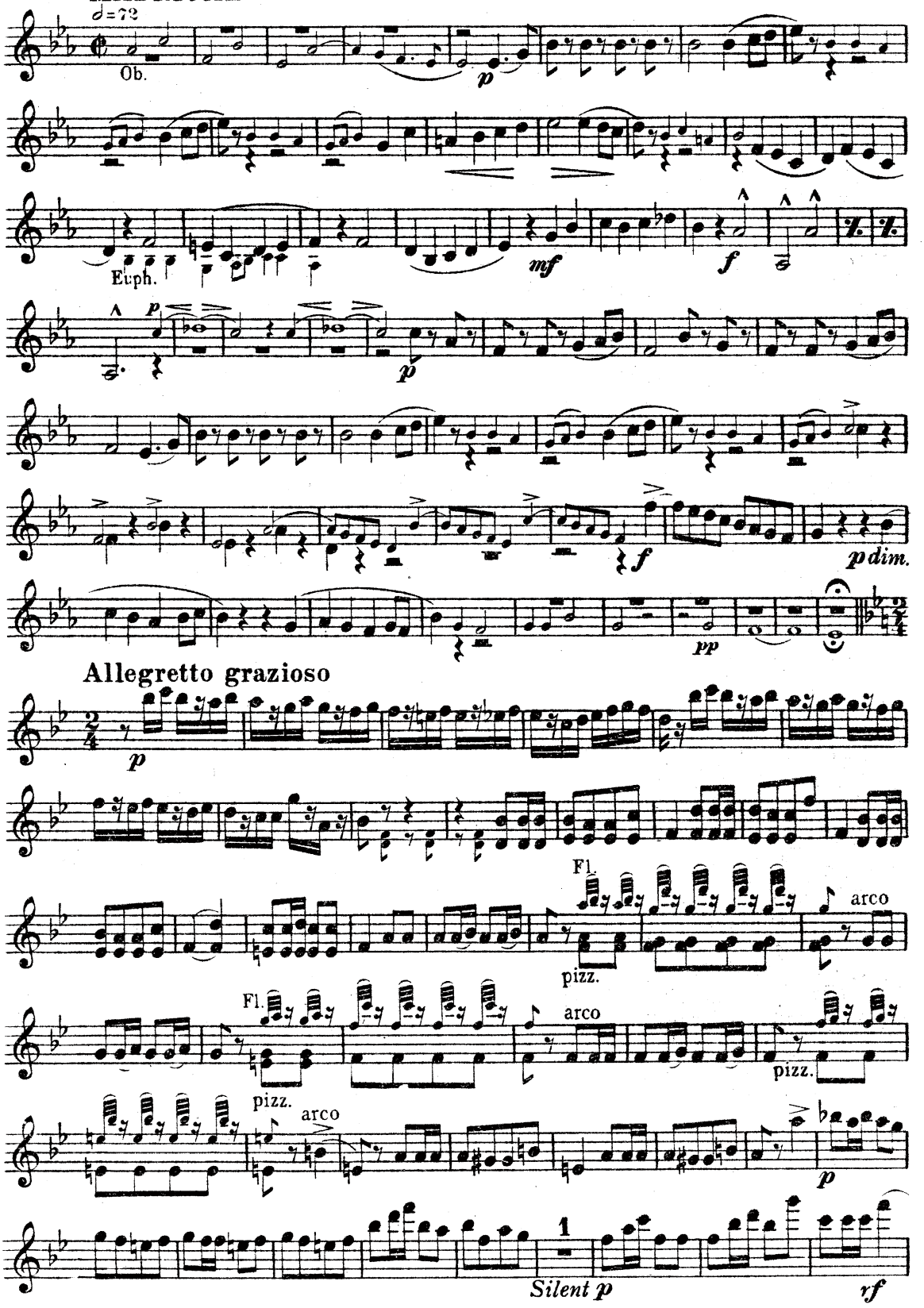

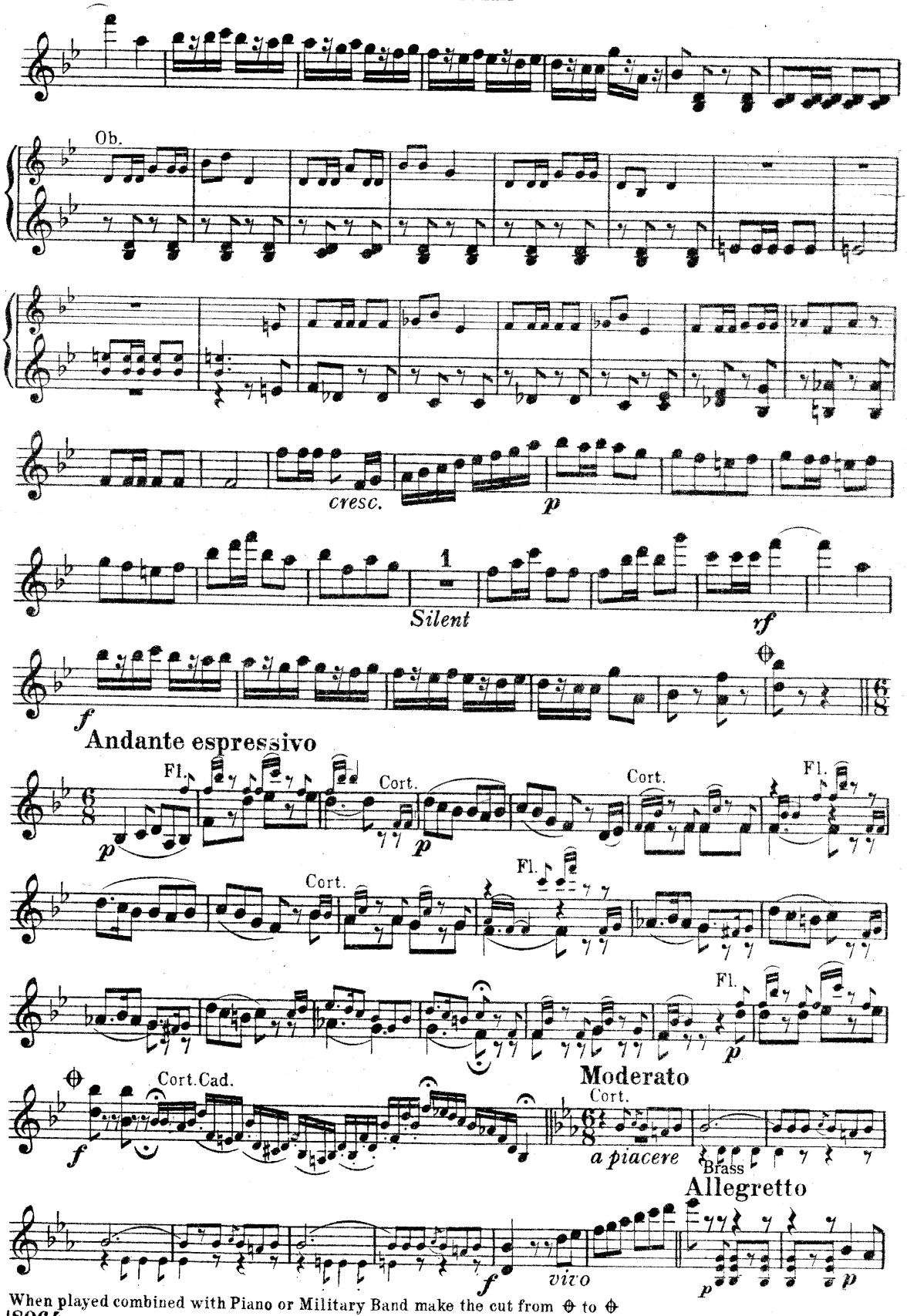


When played combined with Piano or Military Band make the cut from ⊕ to ⊕

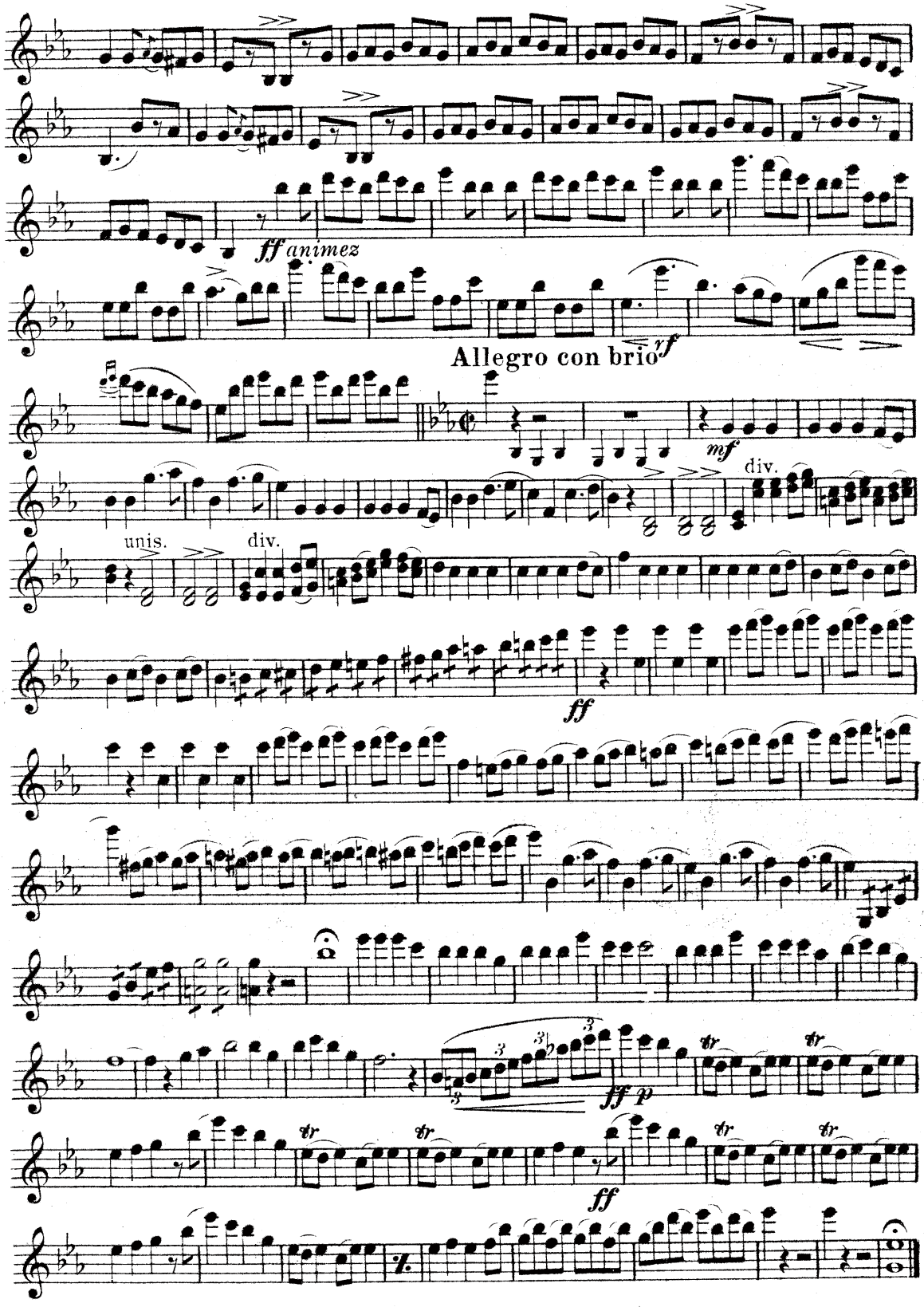
ff animez
Allegro con brio
rf
mf
div.
unis.
div.
ff
ff p
ff

# THE MIKADO

## SELECTION

ARTHUR SULLIVAN.

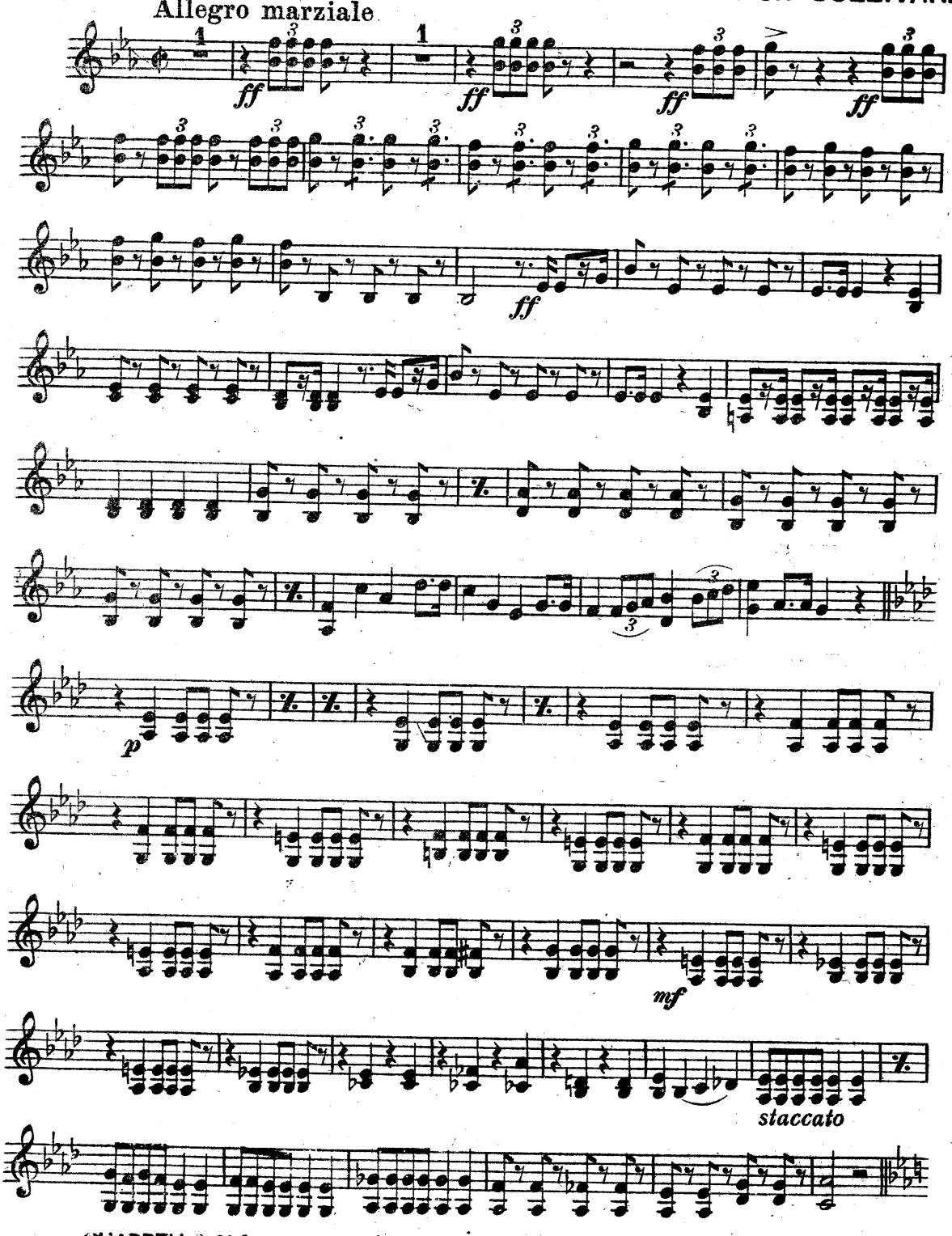


18064 CHAPPELL & Co LTD. 50 NEW BOND STREET. LONDON, W.1. NEW YORK & SYDNEY
ALL RIGHTS UNDER THE COPYRIGHT ACT. 1911. AND THE INTERNATIONAL COPYRIGHT CONVENTIONS ARE RESERVED. APPLICATIONS FOR THE RIGHT OF PERFORMING THE ABOVE OPERA, INCLUDING THE USE OF BAND PARTS, MUST BE MADE TO "RUPERT D'OYLY CARTE SAVOY HOTEL. LONDON. W.C.2."

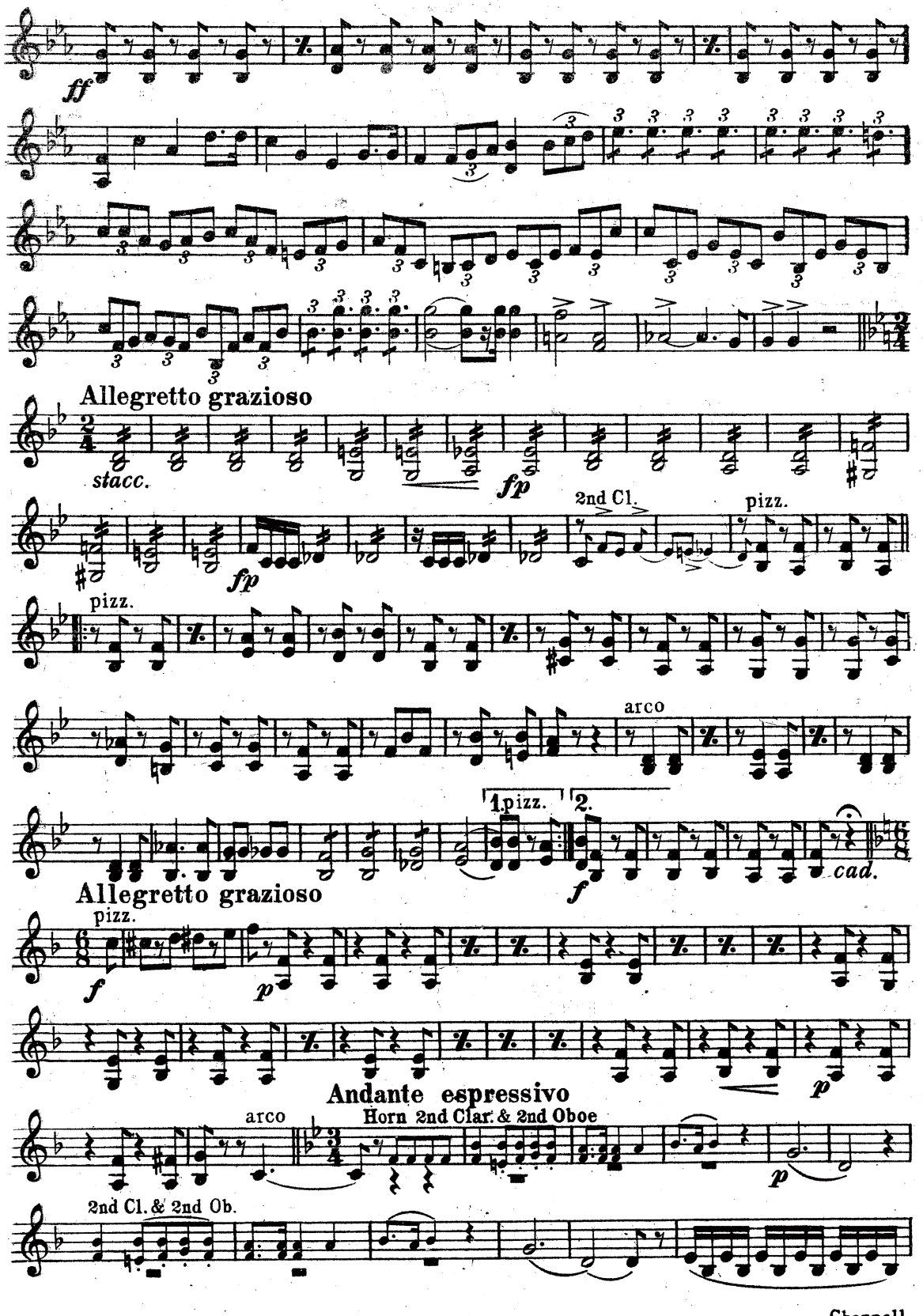
ff
Allegretto grazioso
stacc.
fp
fp
2nd Cl.
pizz.
pizz.
arco
1.pizz.
2.
f
cad.
Allegretto grazioso
pizz.
f
p
p
Andante espressivo
arco
Horn 2nd Clar. & 2nd Oboe
p
2nd Cl. & 2nd Ob.

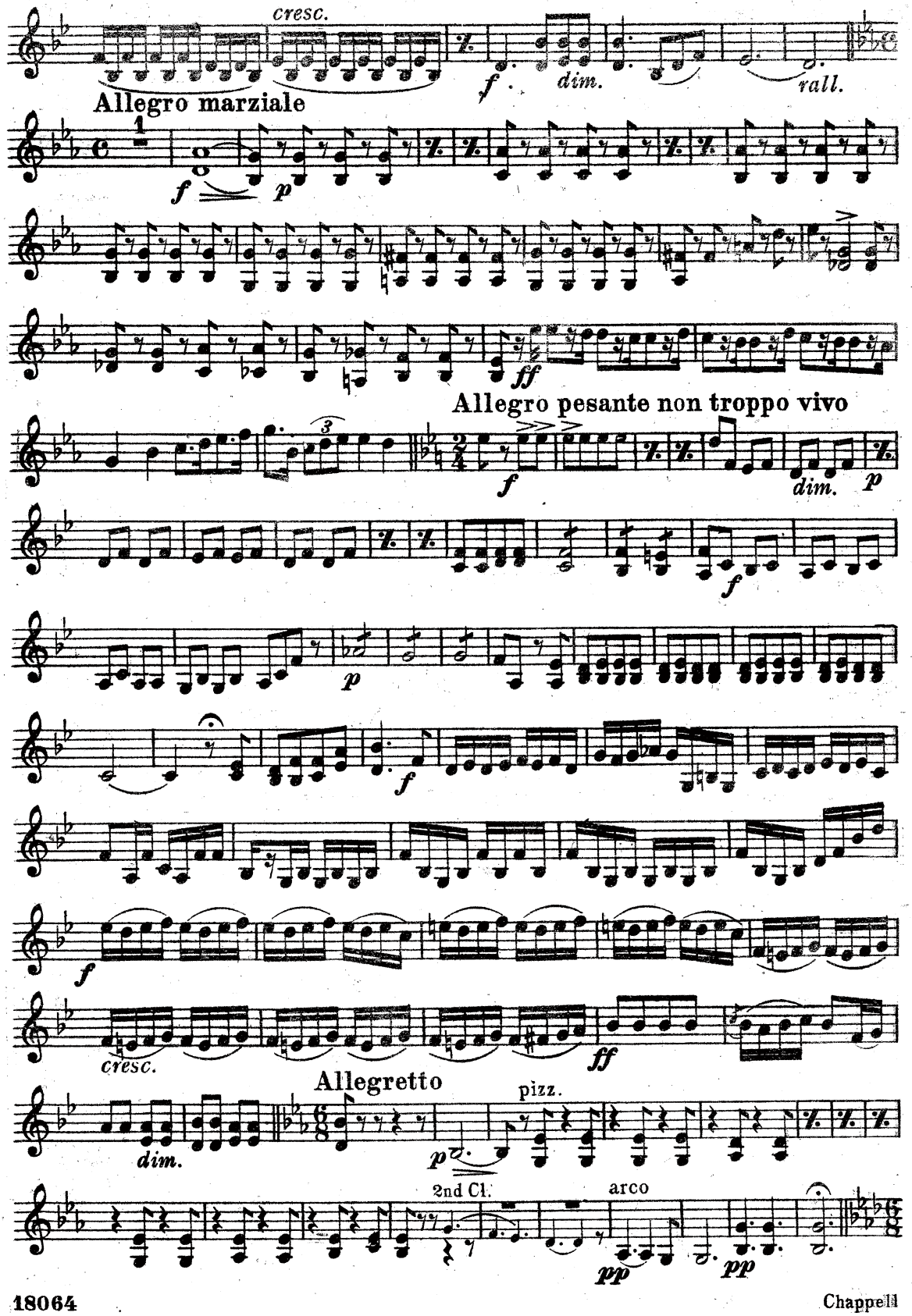
cresc.
f
dim.
rall.
Allegro marziale
1
f
p
ff
Allegro pesante non troppo vivo
3
f
dim.
p
f
p
f
f
cresc.
ff
Allegretto
dim.
p
pizz.
2nd Cl.
arco
pp
pp

# 2nd Violin

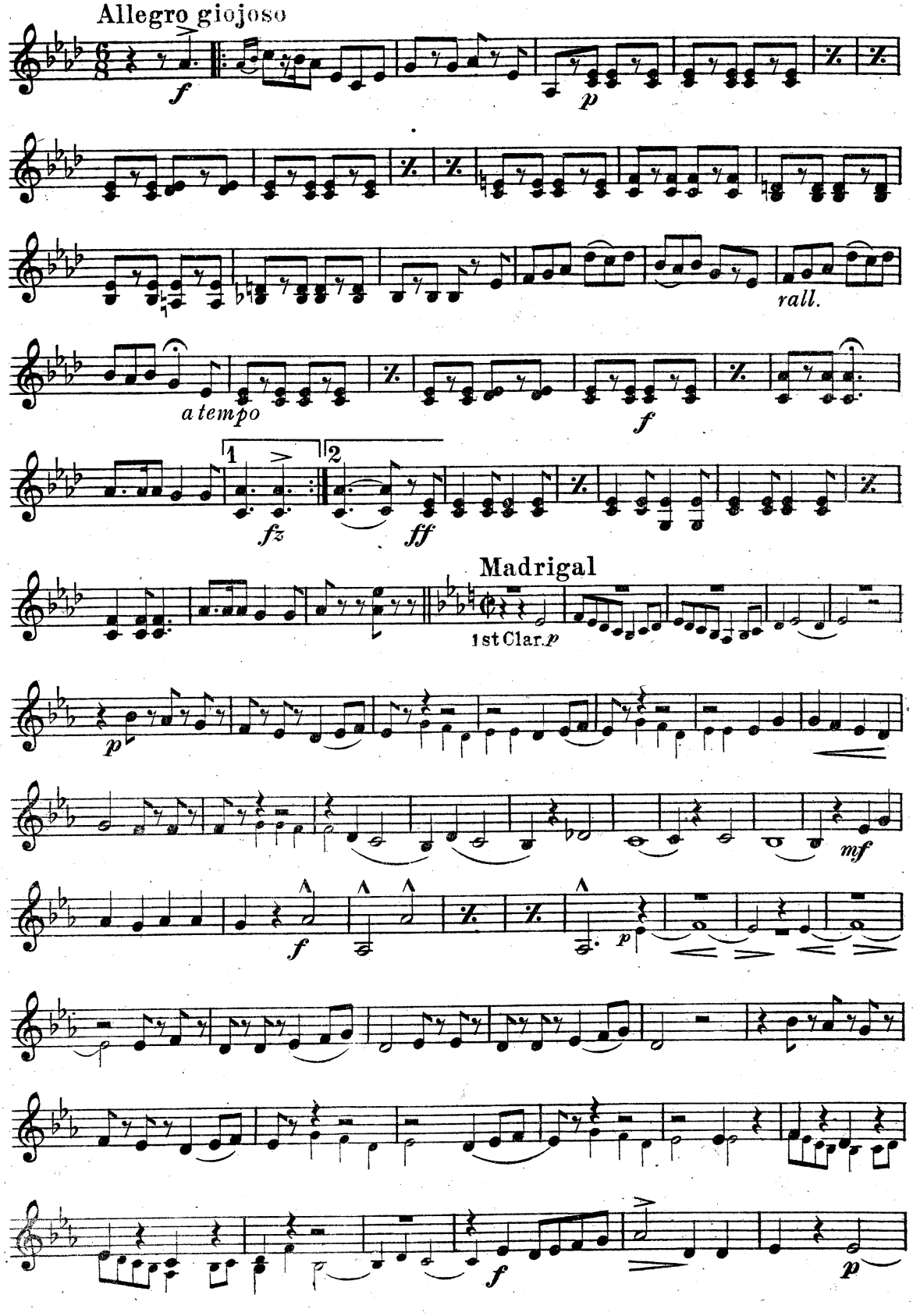
Allegro giojoso
f
p
rall.
a tempo
f
1
2
fz
ff
Madrigal
1st Clar. p
p
mf
f
p
f
p

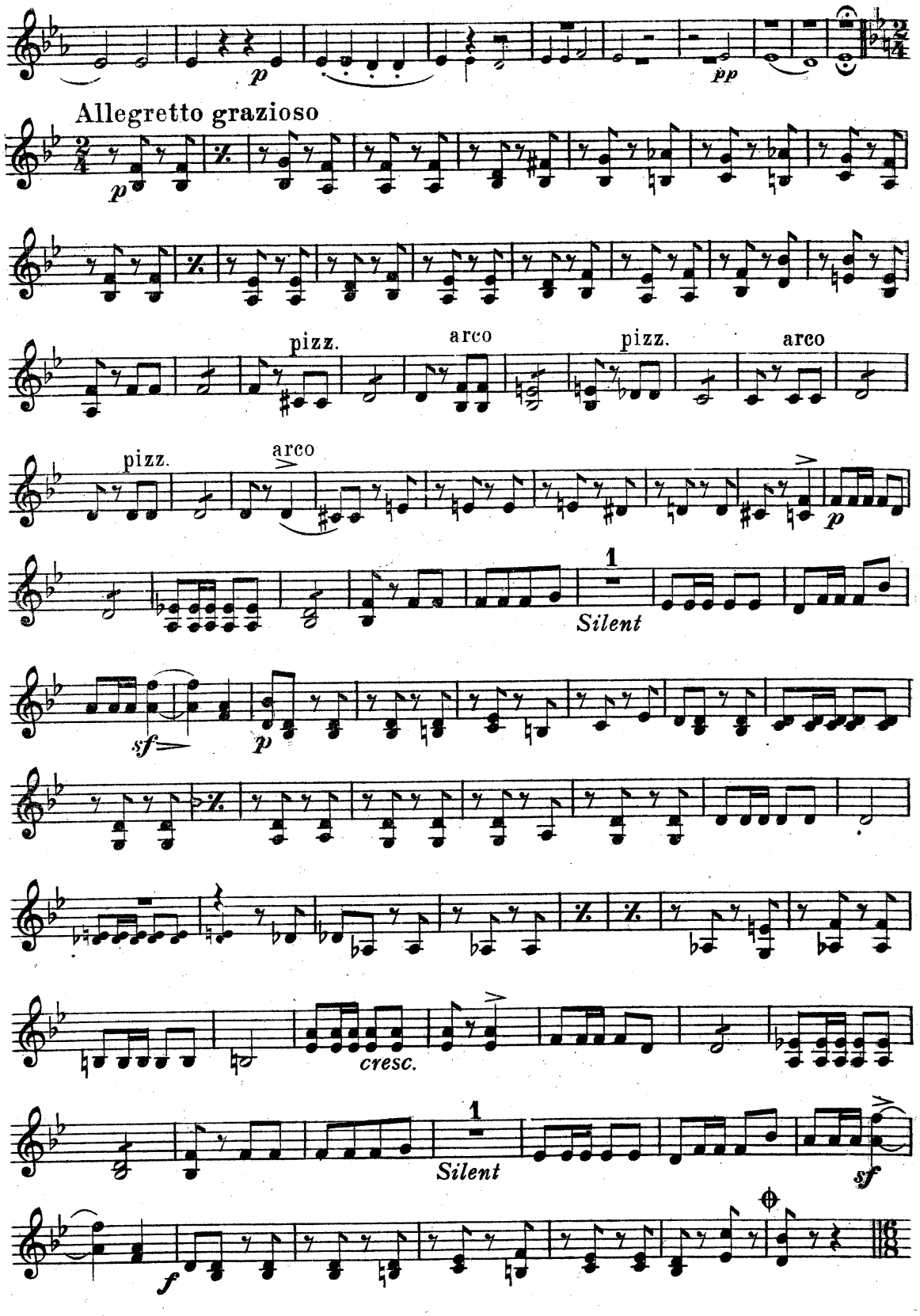
p
pp
Allegretto grazioso
p
pizz.
arco
pizz.
arco
pizz.
arco
p
1
Silent
sf
p
cresc.
1
Silent
sf
f

2nd Violin

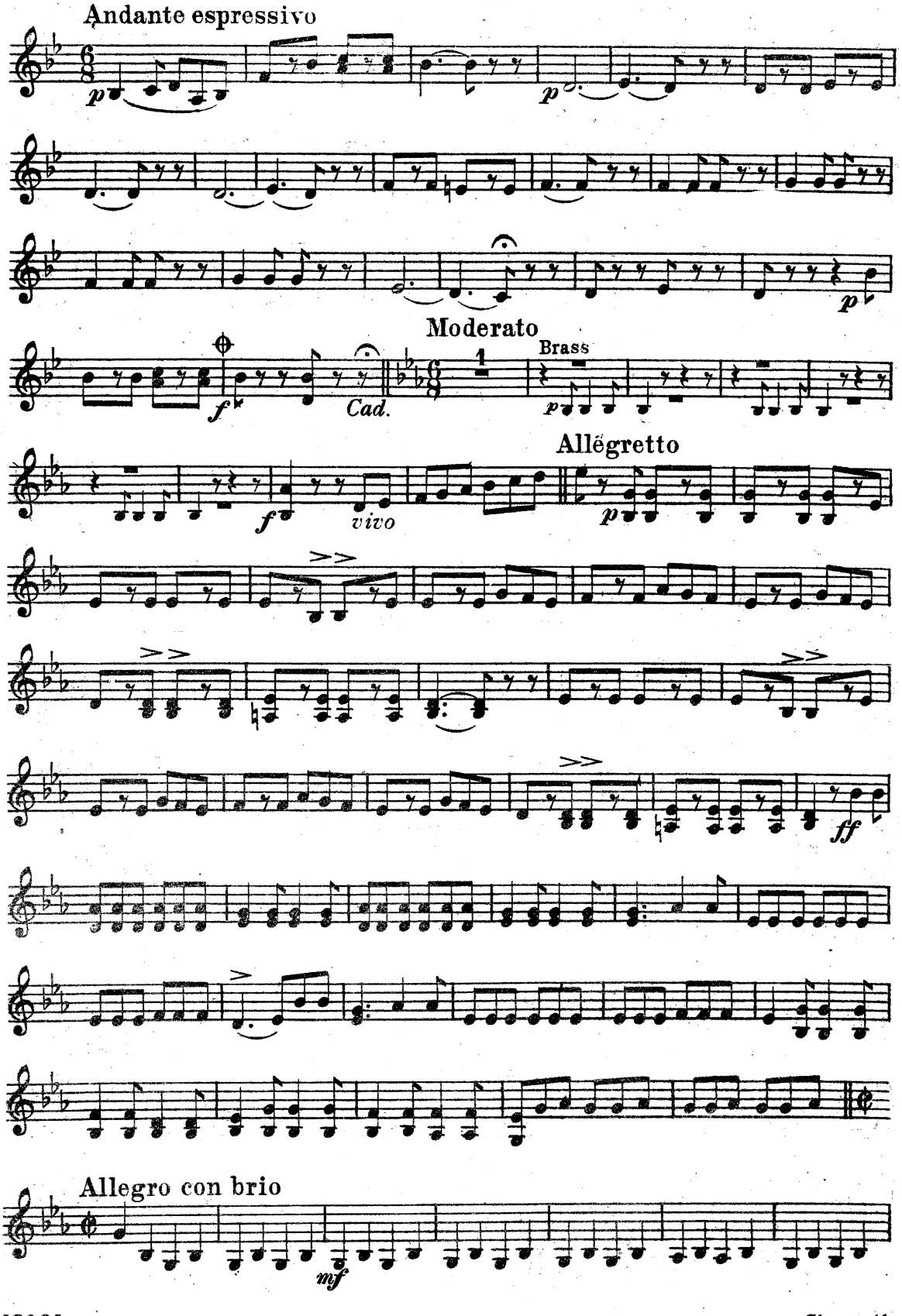
Andante espressivo
p
p
p
Moderato
1
Brass
p
f
Cad.
Allëgretto
f
vivo
p
ff
Allegro con brio
mf

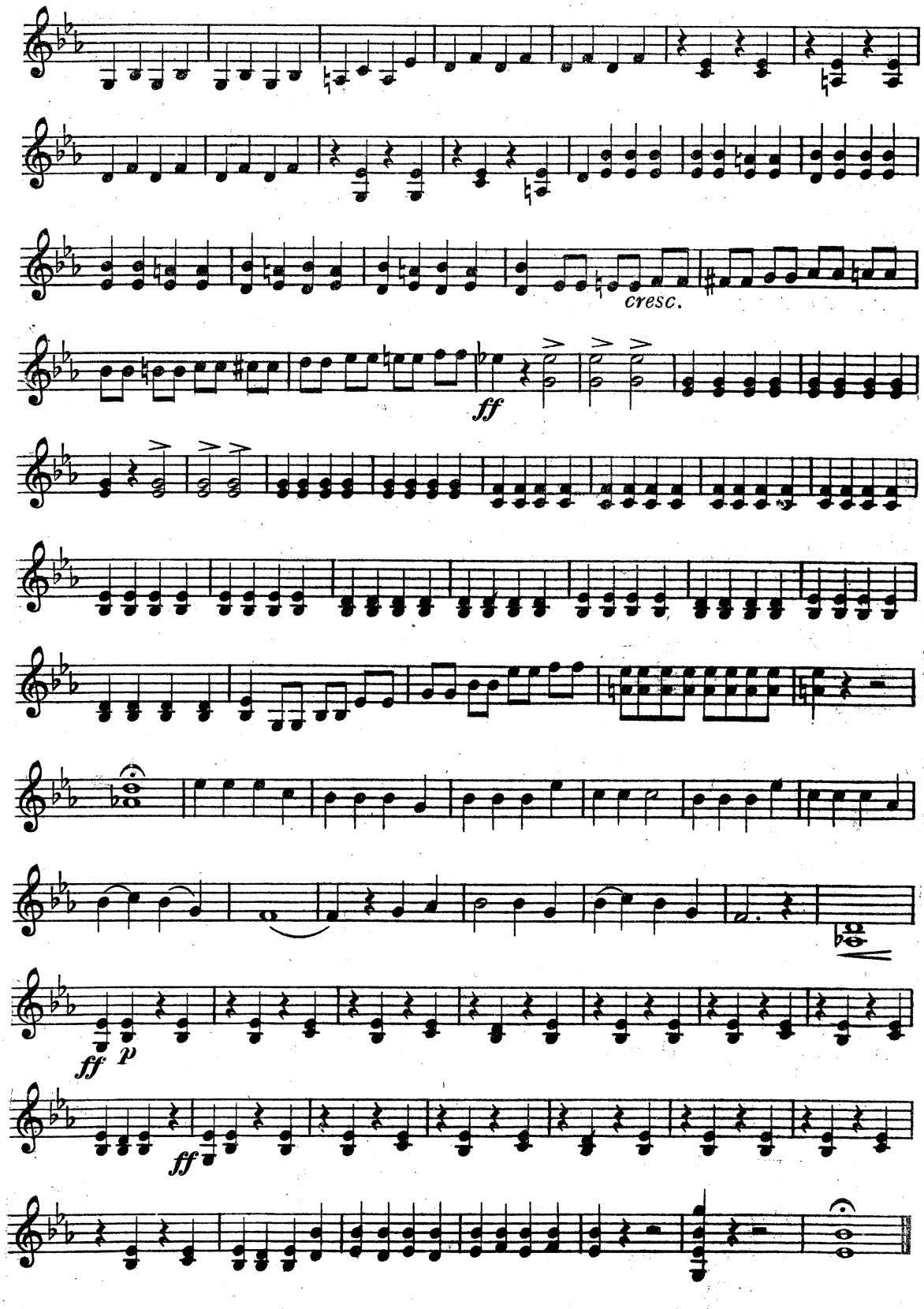
cresc.
ff
ff
p
ff

# THE MIKADO

## SELECTION

Arranged for Orchestra by
J. POUGHER

ARTHUR SULLIVAN

### Viola

Allegro marziale

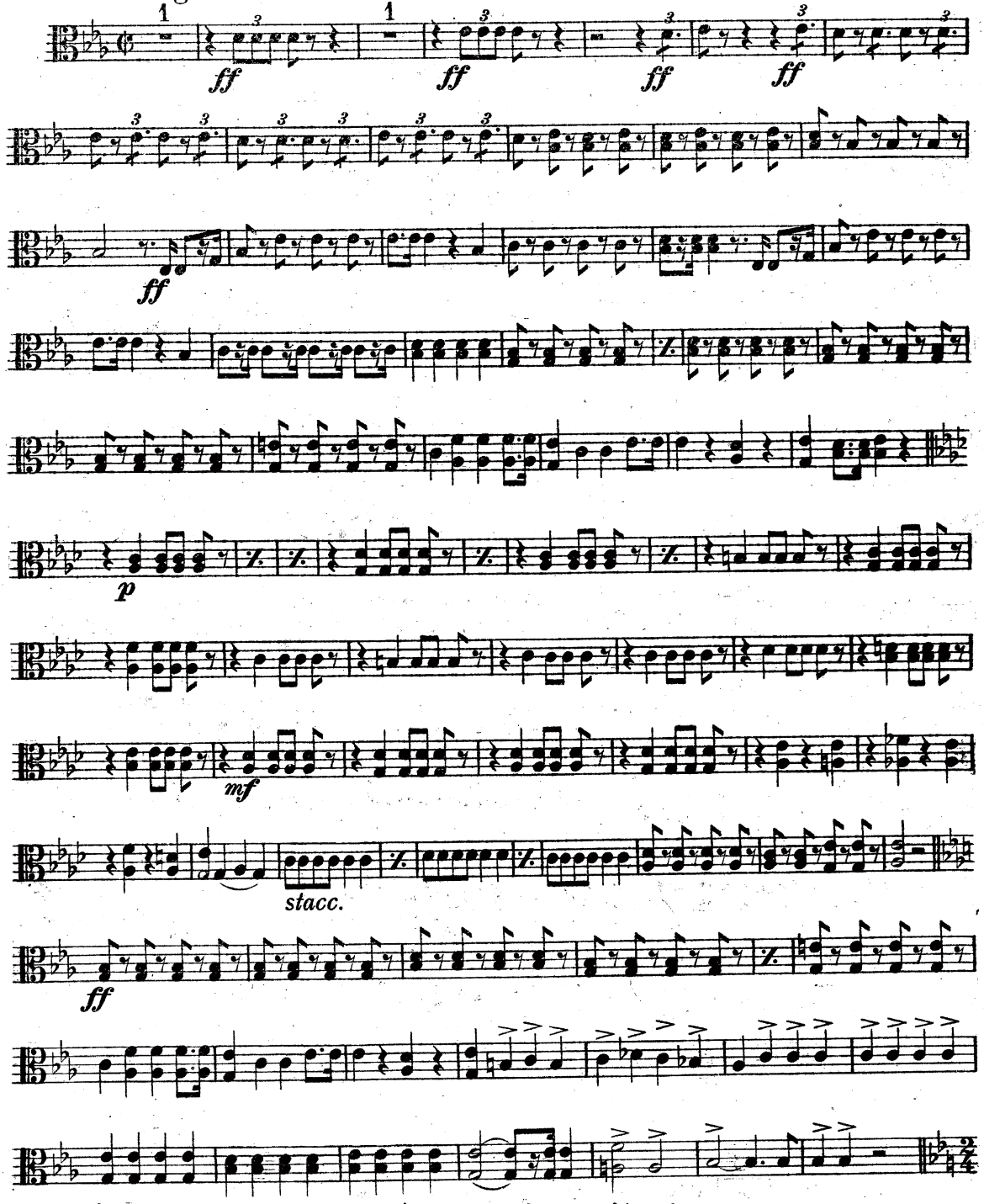


18064 CHAPPELL & Co LTD 50 NEW BOND STREET. LONDON, W.1. NEW YORK & SYDNEY
ALL RIGHTS UNDER THE COPYRIGHT ACT, 1911, AND THE INTERNATIONAL COPYRIGHT CONVENTIONS ARE RESERVED. APPLICATIONS FOR THE RIGHT OF PERFORMING THE ABOVE OPERA, INCLUDING THE USE OF BAND PARTS, MUST BE MADE TO "RUPERT D'OYLY CARTE SAVOY HOTEL. LONDON. W.C.2."

# Viola

## Allegretto grazioso

*p staccato (non trem)* *fp* Bassn *fp* pizz. pizz. arco 1.pizz. 2. *f* *cad.*

## Allegretto grazioso

pizz. *f* *p* arco

## Andante espressivo

Hn. *p* *p* *cresc.* *f* *dim.*

## Allegro marziale

*rall.* 1 *f* *p* *ff*

## Allegro pesante non troppo vivo

*f* *f* *dim.* *p* *f*

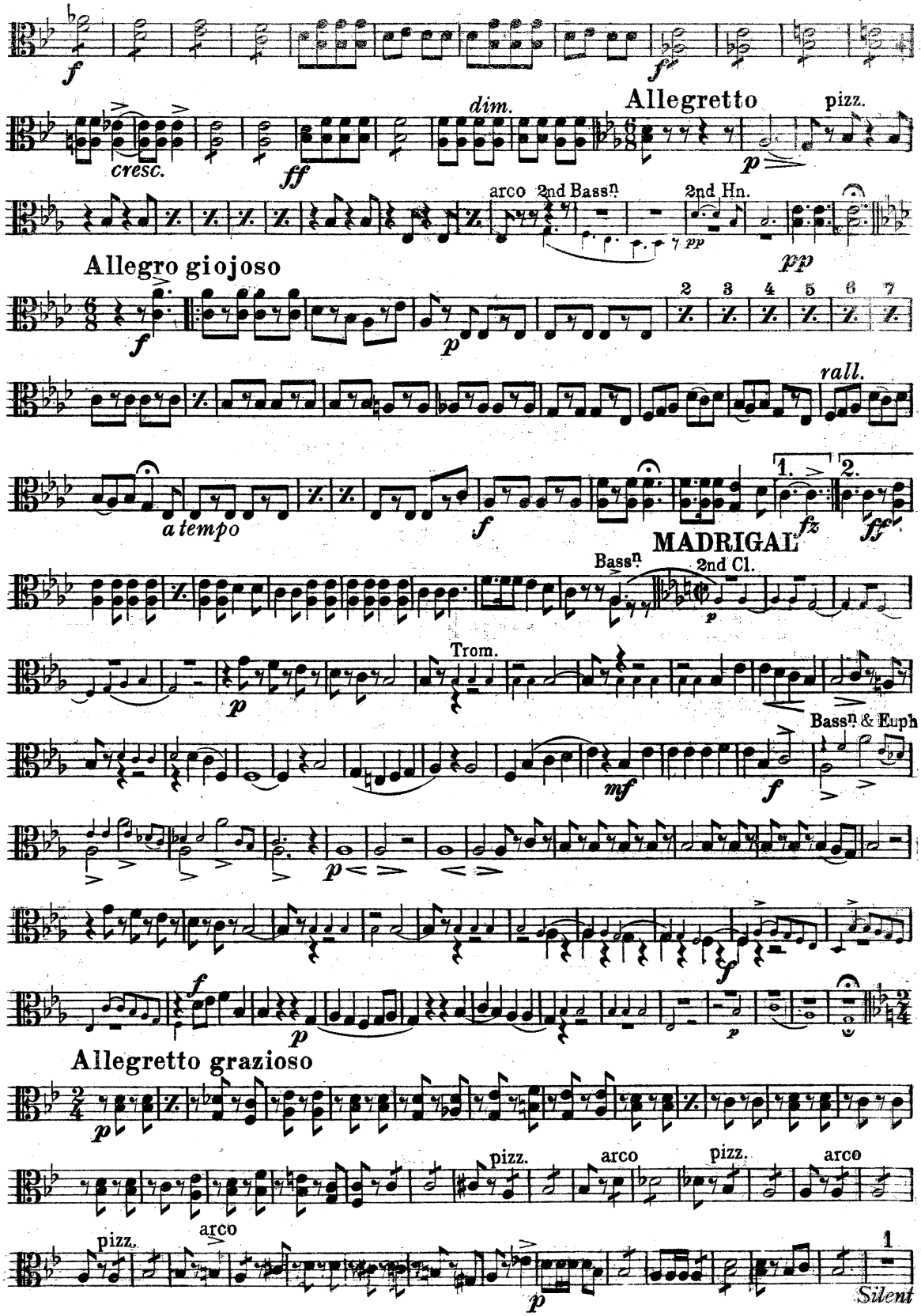
f
cresc.
dim.
ff
Allegretto
pizz.
p
arco
2nd Bassn
2nd Hn.
pp
Allegro giojoso
2 3 4 5 6 7
rall.
a tempo
1. 2.
fz
MADRIGAL
Bassn
2nd Cl.
Trom.
Bassn & Euph
mf
Allegretto grazioso
arco
1
Silent

# Viola

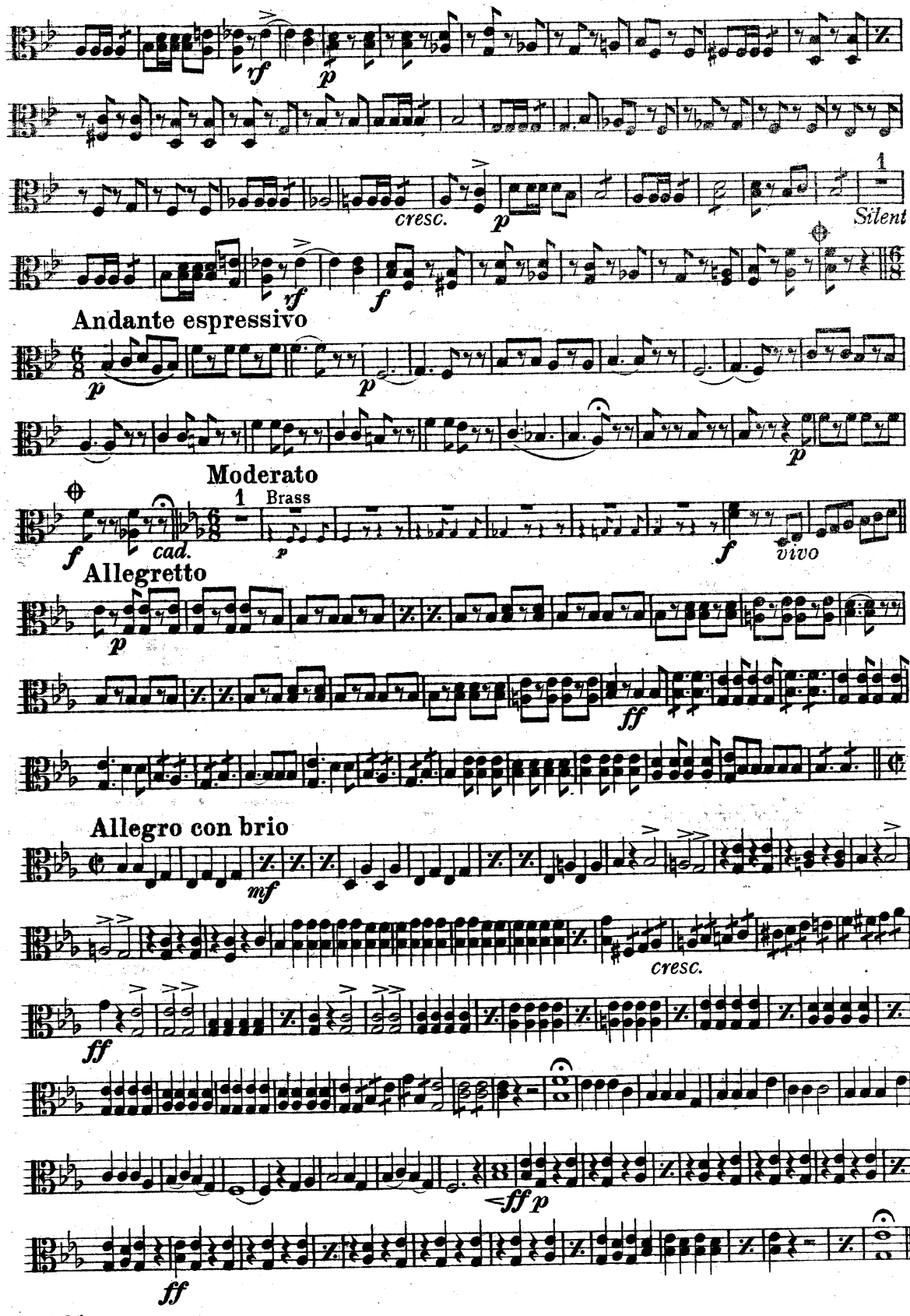
rf
p
cresc.
p
1
Silent
rf
f
Andante espressivo
p
p
p
Moderato
1
Brass
f
cad.
p
f
vivo
Allegretto
p
ff
Allegro con brio
mf
cresc.
ff
ff p
ff

# THE MIKADO
## SELECTION

Arranged for Orchestra by
J. POUGHER

ARTHUR SULLIVAN

Cello

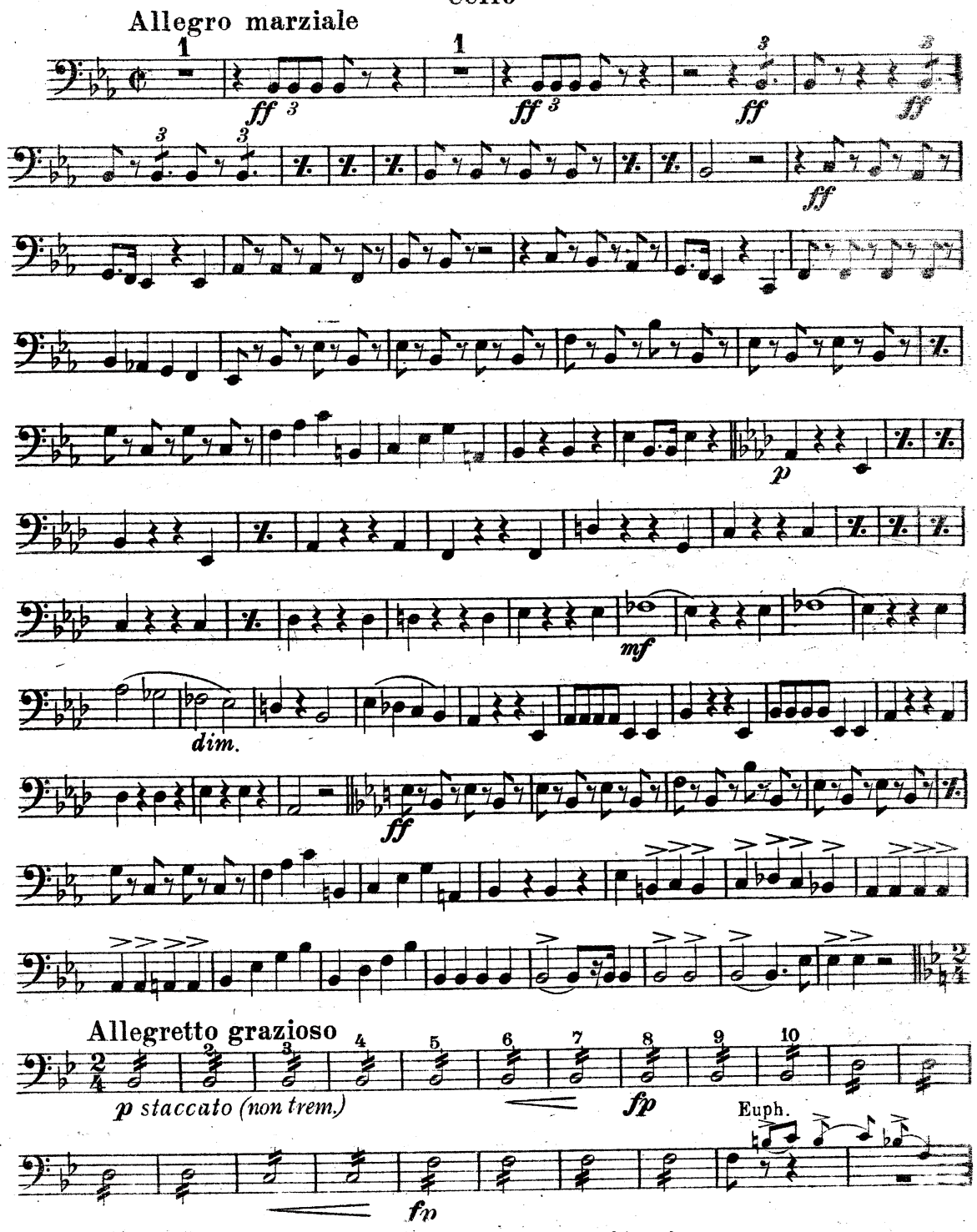


18064 CHAPPELL & Co LTD. 50 NEW BOND STREET, LONDON, W.1. NEW YORK & SYDNEY
ALL RIGHTS UNDER THE COPYRIGHT ACT, 1911, AND THE INTERNATIONAL COPYRIGHT CONVENTIONS ARE RESERVED. APPLICATIONS FOR THE RIGHT OF PERFORMING THE ABOVE OPERA, INCLUDING THE USE OF BAND PARTS, MUST BE MADE TO "RUPERT D'OYLY CARTE SAVOY HOTEL, LONDON, W.C.2."

# Cello

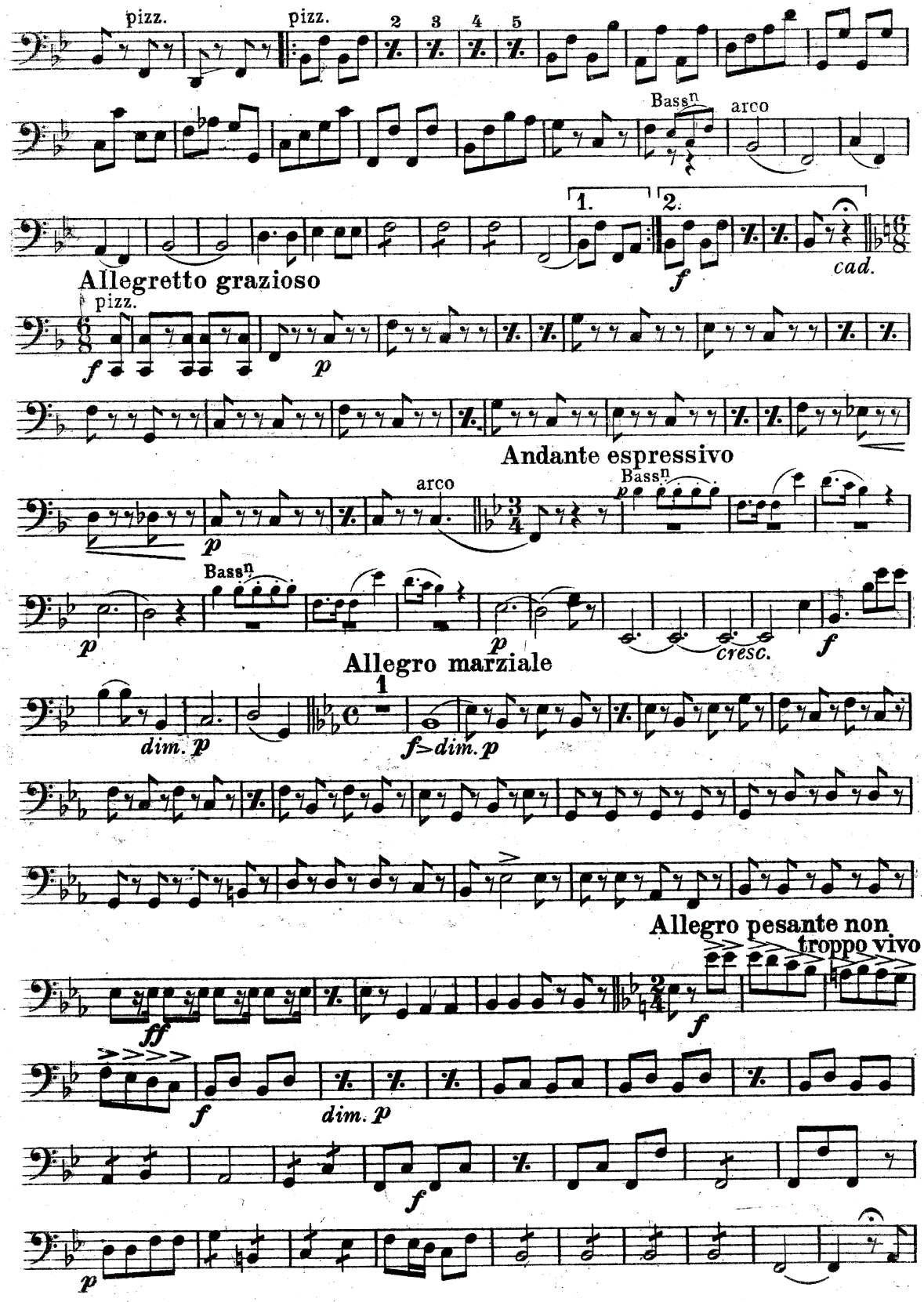
pizz.
pizz.
2
3
4
5
Bassn
arco
1.
2.
f
cad.
Allegretto grazioso
pizz.
f
p
Andante espressivo
arco
Bassn
p
Bassn
p
p
cresc.
f
Allegro marziale
1
dim. p
f>dim. p
Allegro pesante non troppo vivo
ff
f
f
dim. p
f
p

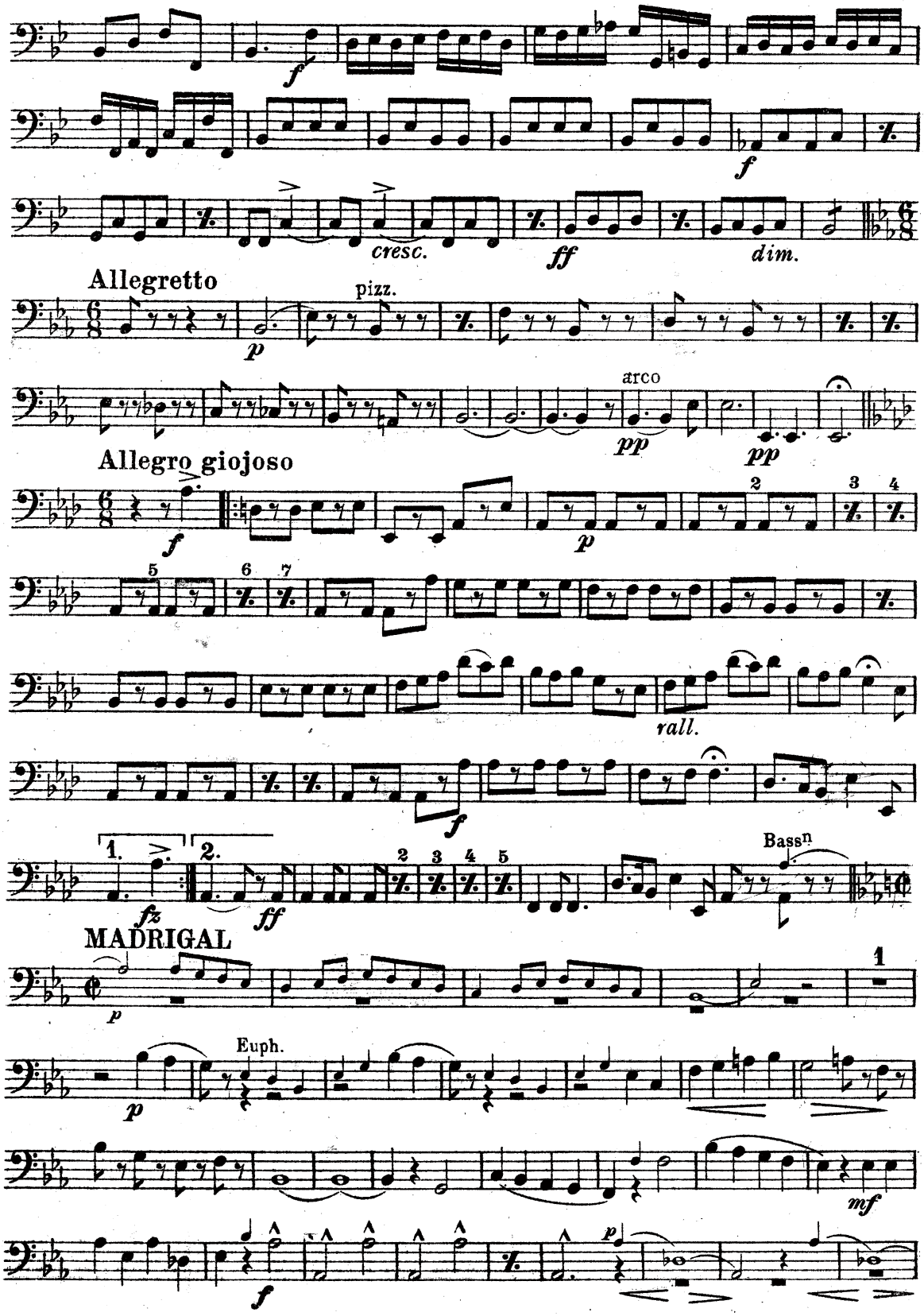
cresc.
ff
dim.
Allegretto
pizz.
p
arco
pp
pp
Allegro giojoso
f
p
rall.
f
1.
2.
fz
ff
Bassn
MADRIGAL
p
Euph.
p
mf
f
p

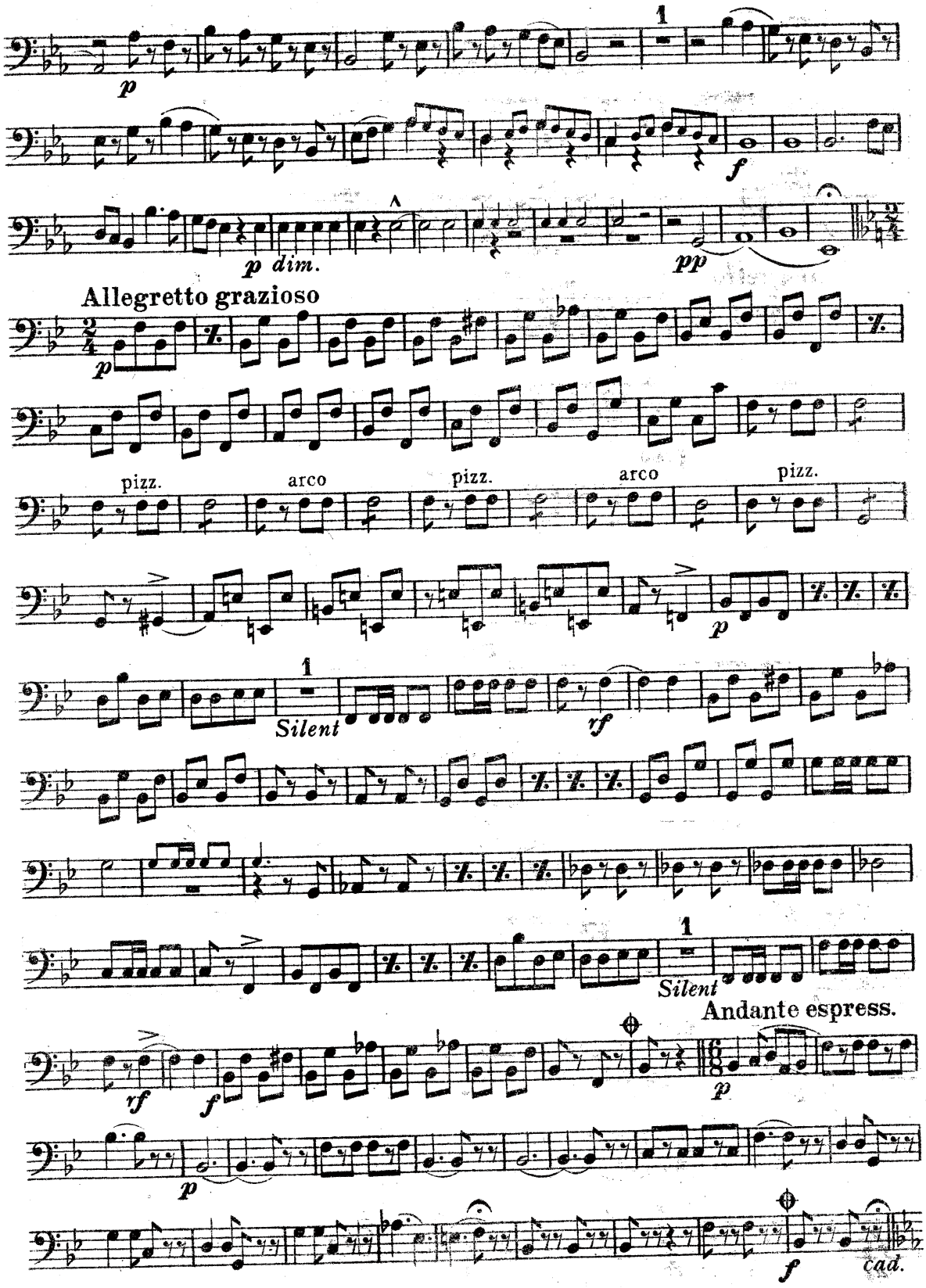
1
p
f
p dim.
pp
Allegretto grazioso
2/4
pizz.
arco
pizz.
arco
pizz.
p
1
Silent
rf
1
Silent
Andante espress.
6/8
rf
f
p
p
f
cad.

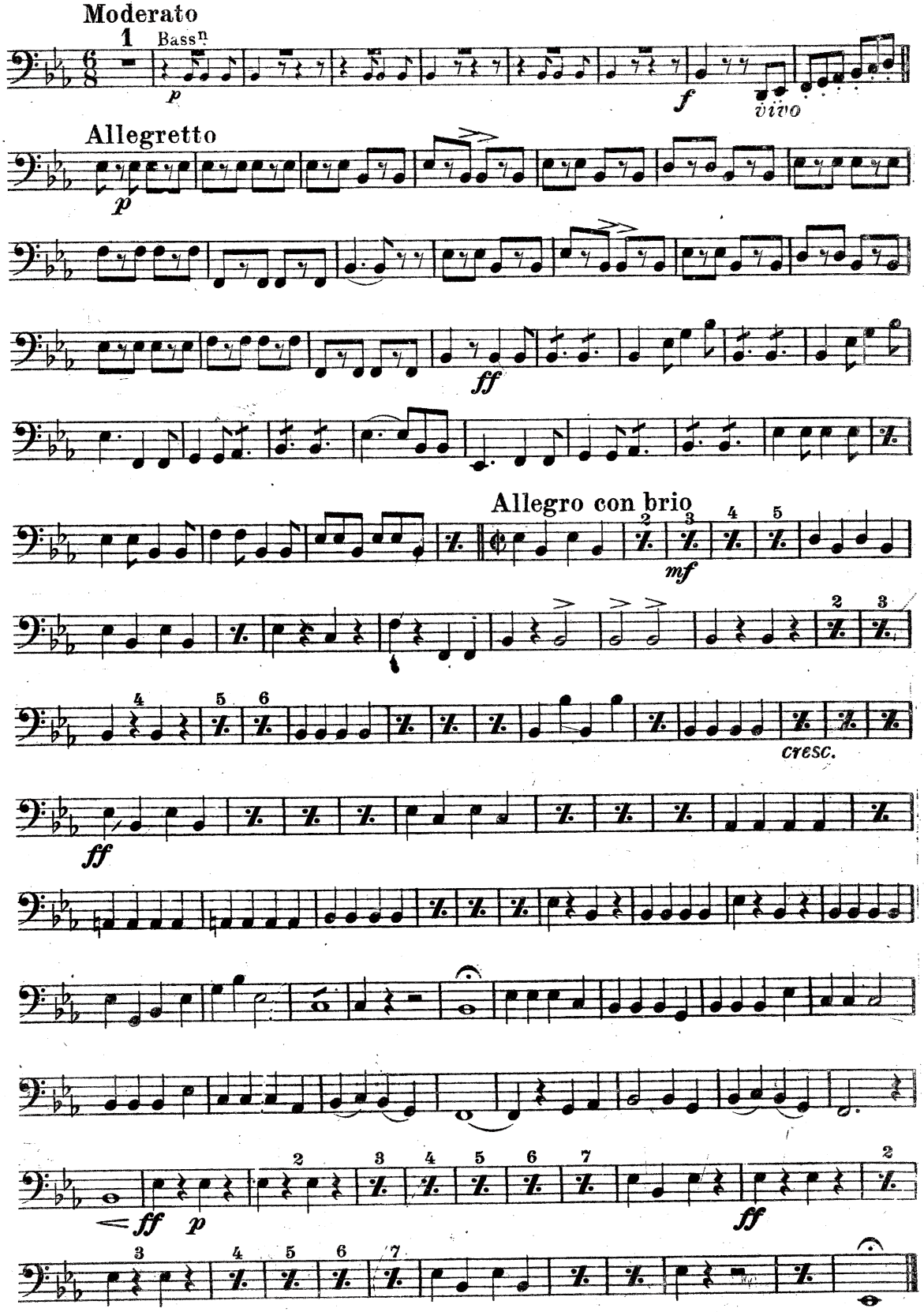
Moderato
1
Bassⁿ
p
f
vivo
Allegretto
p
ff
Allegro con brio
mf
cresc.
ff
ff
p
ff

# THE MIKADO
## SELECTION

Arranged for Orchestra by
J. POUGHER

ARTHUR SULLIVAN

**Bass**

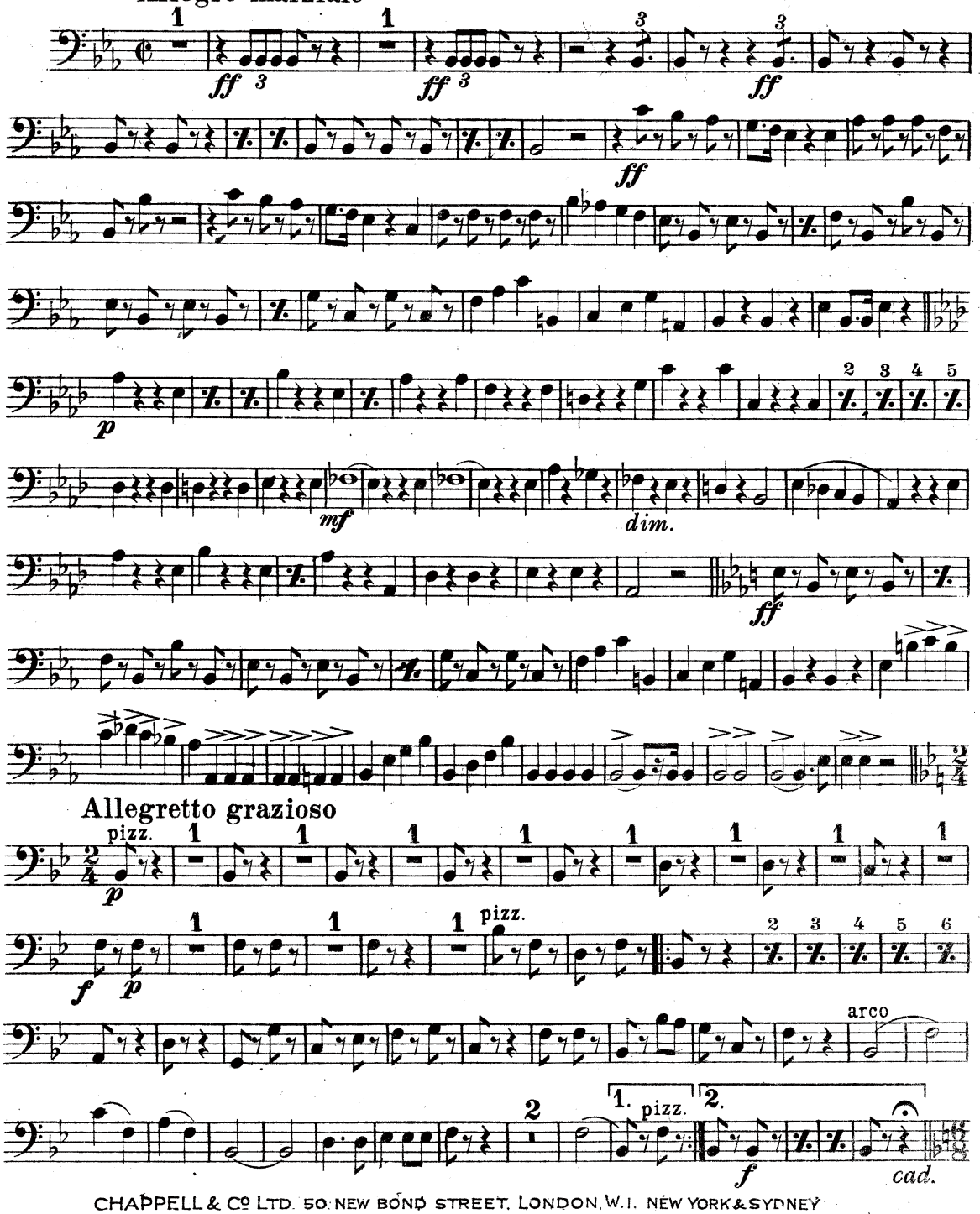


CHAPPELL & Co LTD. 50 NEW BOND STREET, LONDON, W.1. NEW YORK & SYDNEY
ALL RIGHTS UNDER THE COPYRIGHT ACT, 1911, AND THE INTERNATIONAL COPYRIGHT CONVENTIONS ARE RESERVED. APPLICATIONS FOR THE RIGHT OF PERFORMING THE ABOVE OPERA, INCLUDING THE USE OF BAND PARTS, MUST BE MADE TO "RUPERT D'OYLY CARTE SAVOY HOTEL, LONDON, W.C.2."

# Bass

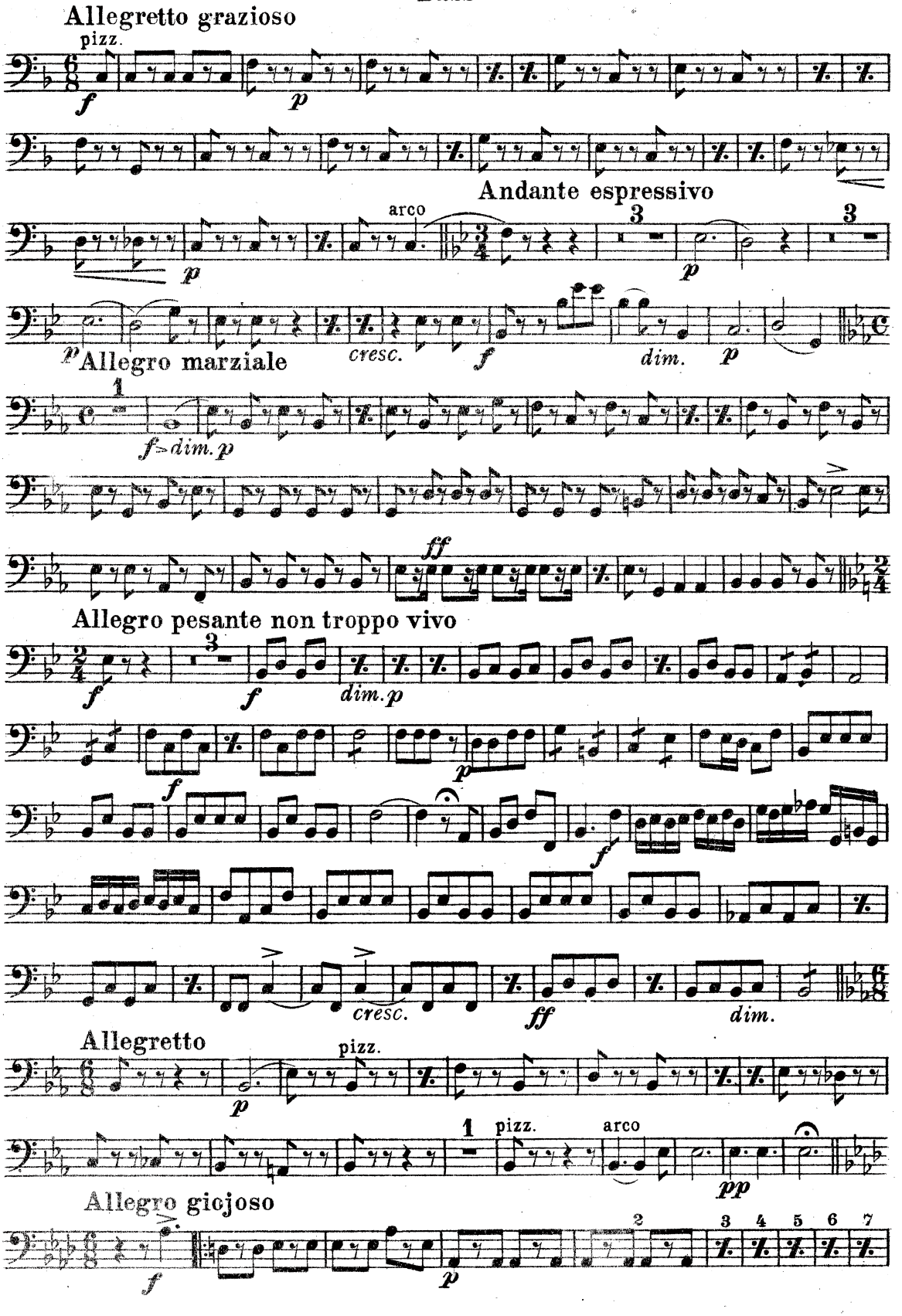
Allegretto grazioso
pizz.
Andante espressivo
arco
Allegro marziale
cresc.
dim.
Allegro pesante non troppo vivo
dim.p
cresc.
dim.
Allegretto
pizz.
arco
Allegro giojoso

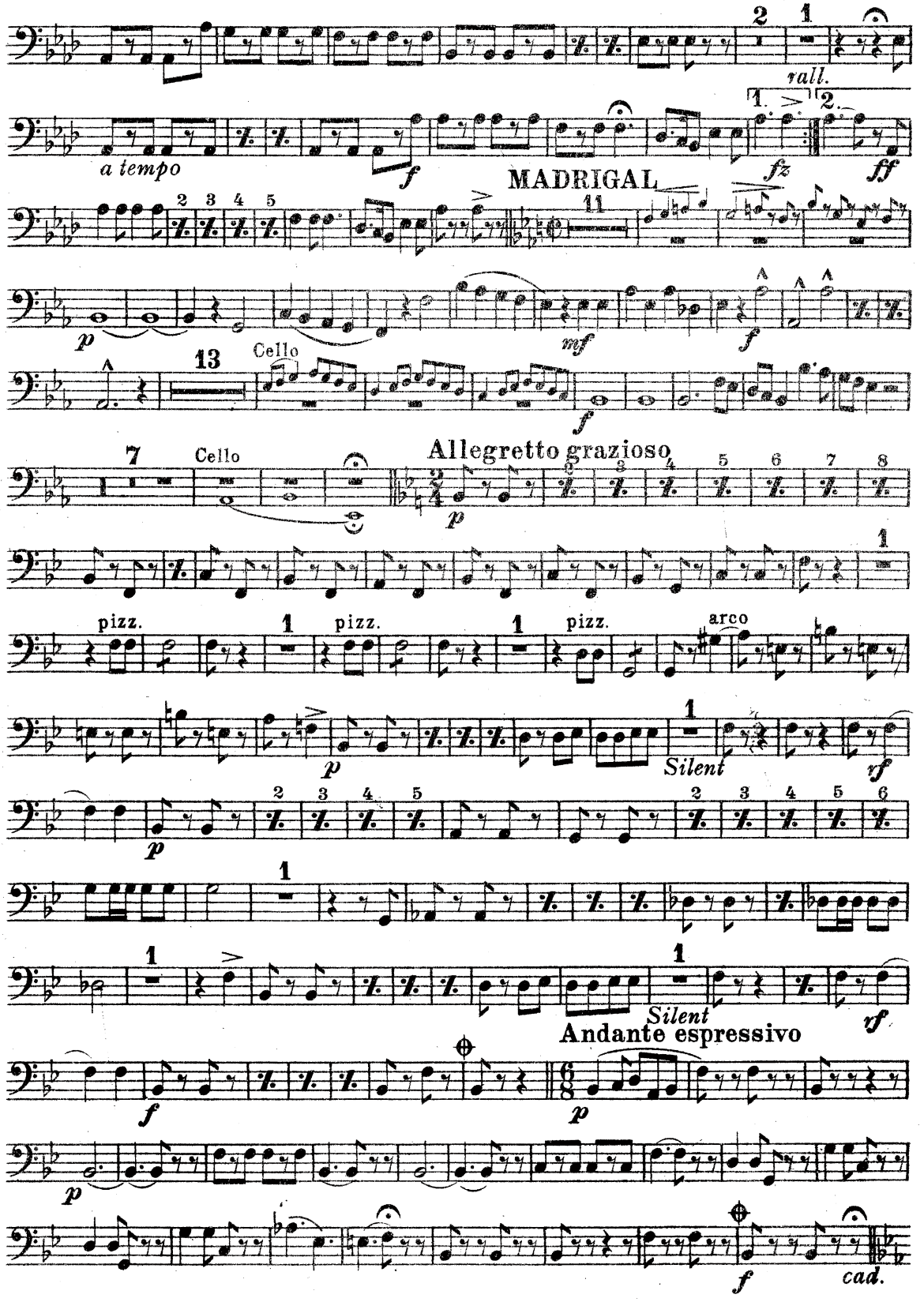
rall.
a tempo
MADRIGAL
Cello
Allegretto grazioso
pizz.
arco
Silent
Andante espressivo
cad.

# Bass

Moderato

7

*f* *vivo*

Allegretto

*p*

*ff*

Allegro con brio

*mf*

*cresc.* *ff*

*ff* *p*

# THE MIKADO

## SELECTION

Arranged for Orchestra by
J. POUGHER

ARTHUR SULLIVAN

### Flute & Piccolo

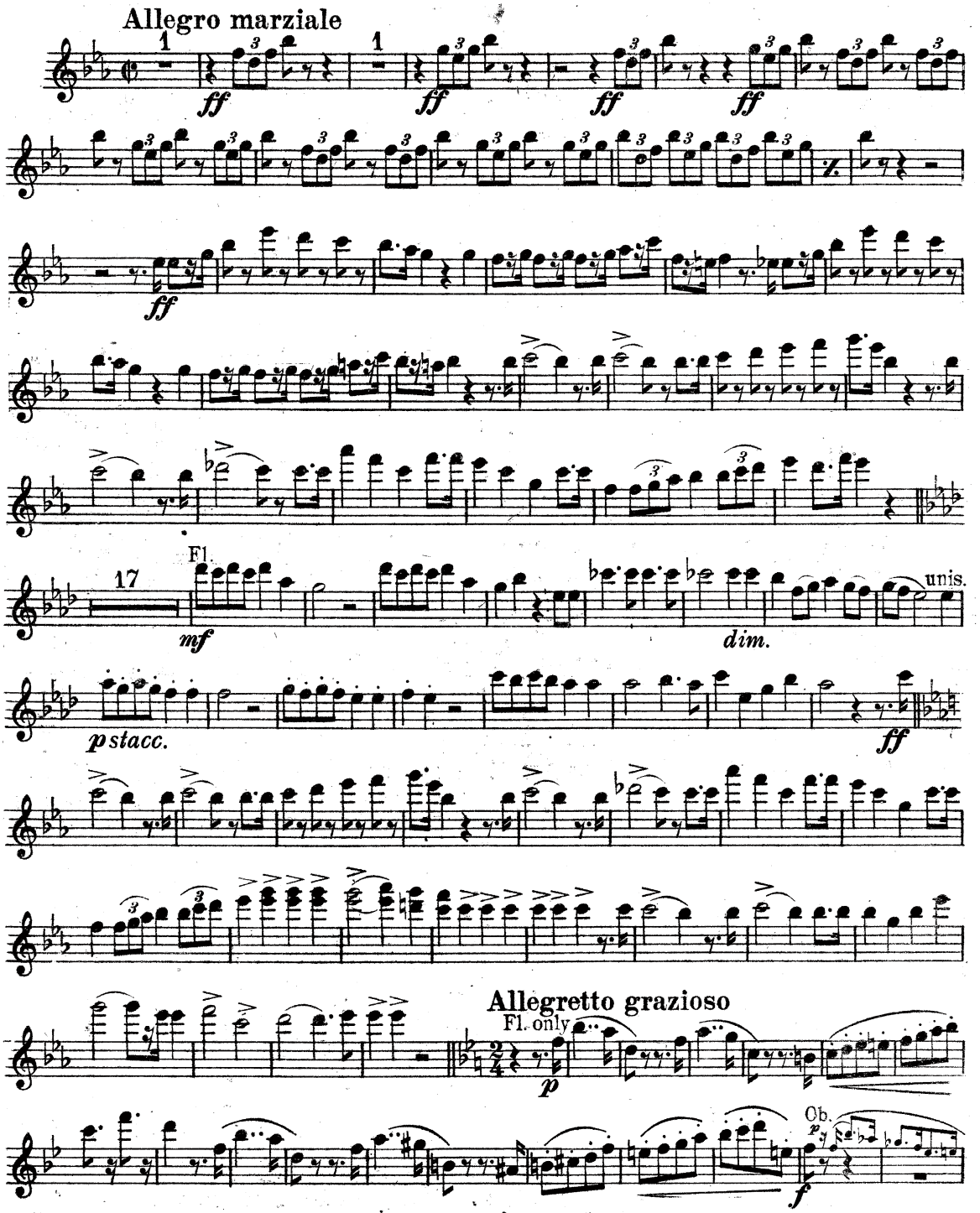


18064 CHAPPELL & Co LTD. 50 NEW BOND STREET, LONDON, W.1. NEW YORK & SYDNEY
ALL RIGHTS UNDER THE COPYRIGHT ACT, 1911, AND THE INTERNATIONAL COPYRIGHT CONVENTIONS ARE RESERVED. APPLICATIONS FOR THE RIGHT OF PERFORMING THE ABOVE OPERA, INCLUDING THE USE OF BAND PARTS, MUST BE MADE TO "RUPERT D'OYLY CARTE SAVOY HOTEL, LONDON, W.C.2."

# Flute & Piccolo

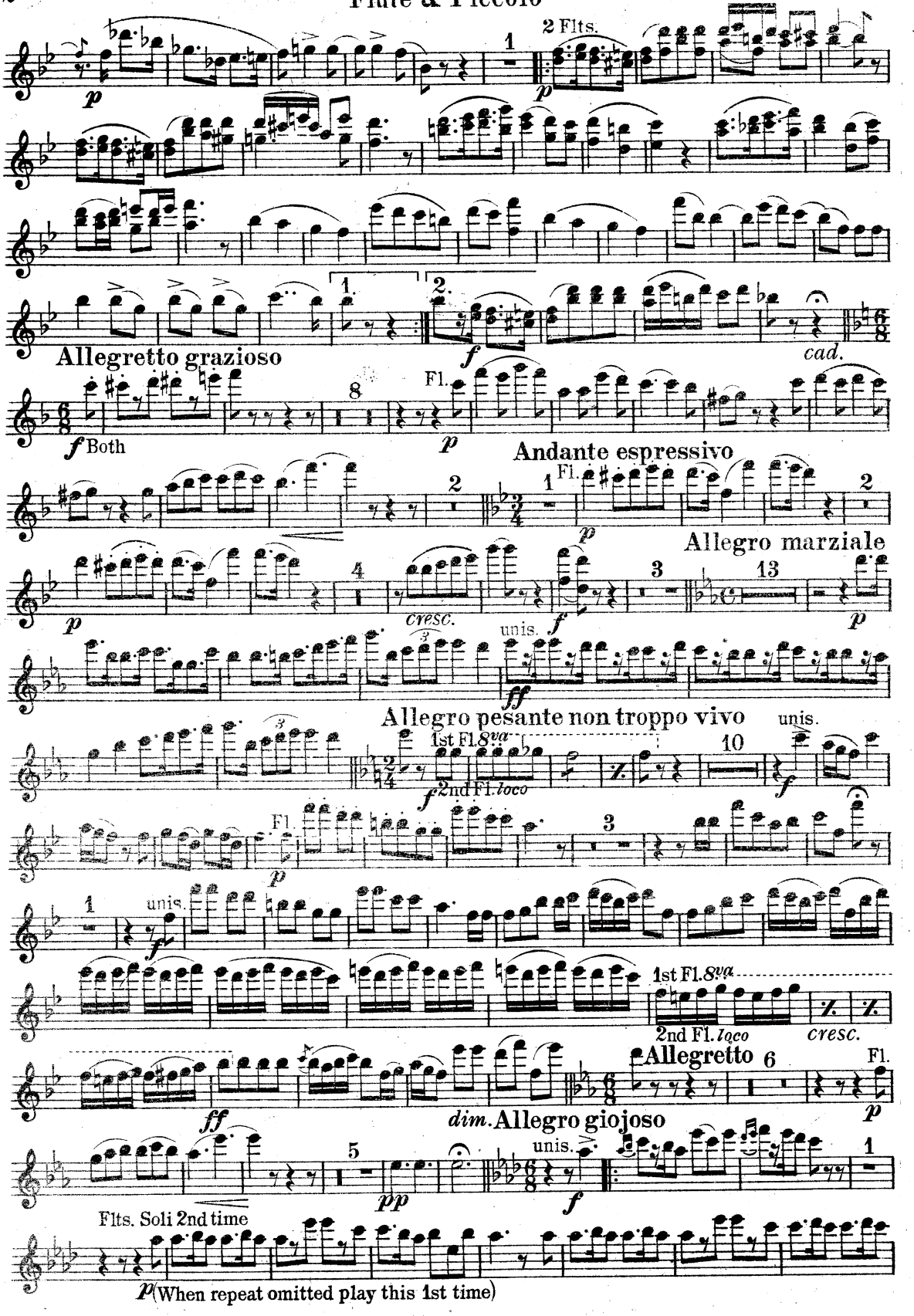

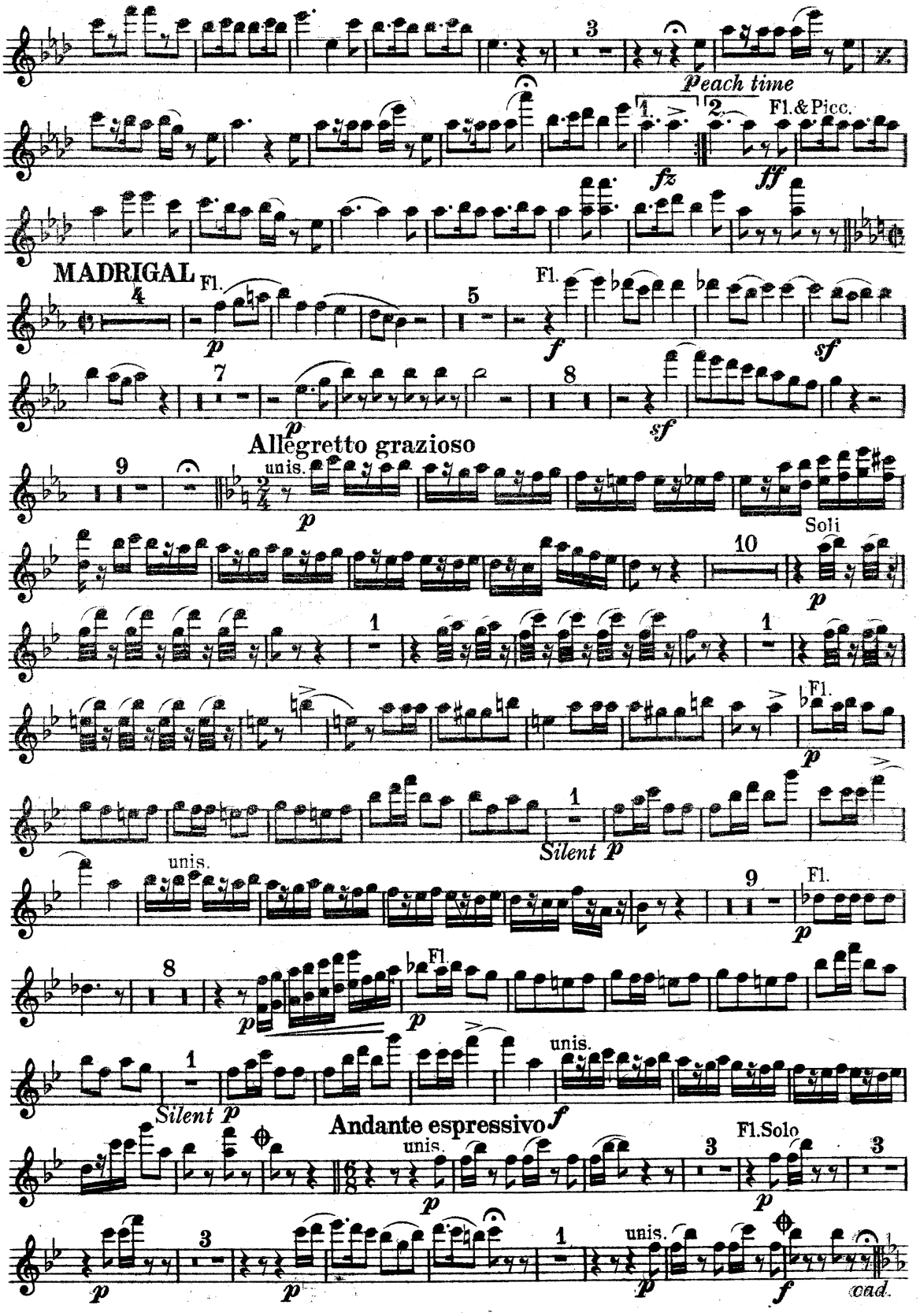
Peach time
1.
2.
Fl.&Picc.
fz
ff
MADRIGAL
Fl.
p
f
sf
Allegretto grazioso
unis.
Soli
Silent
Andante espressivo
Fl.Solo
cad.

# Flute & Piccolo

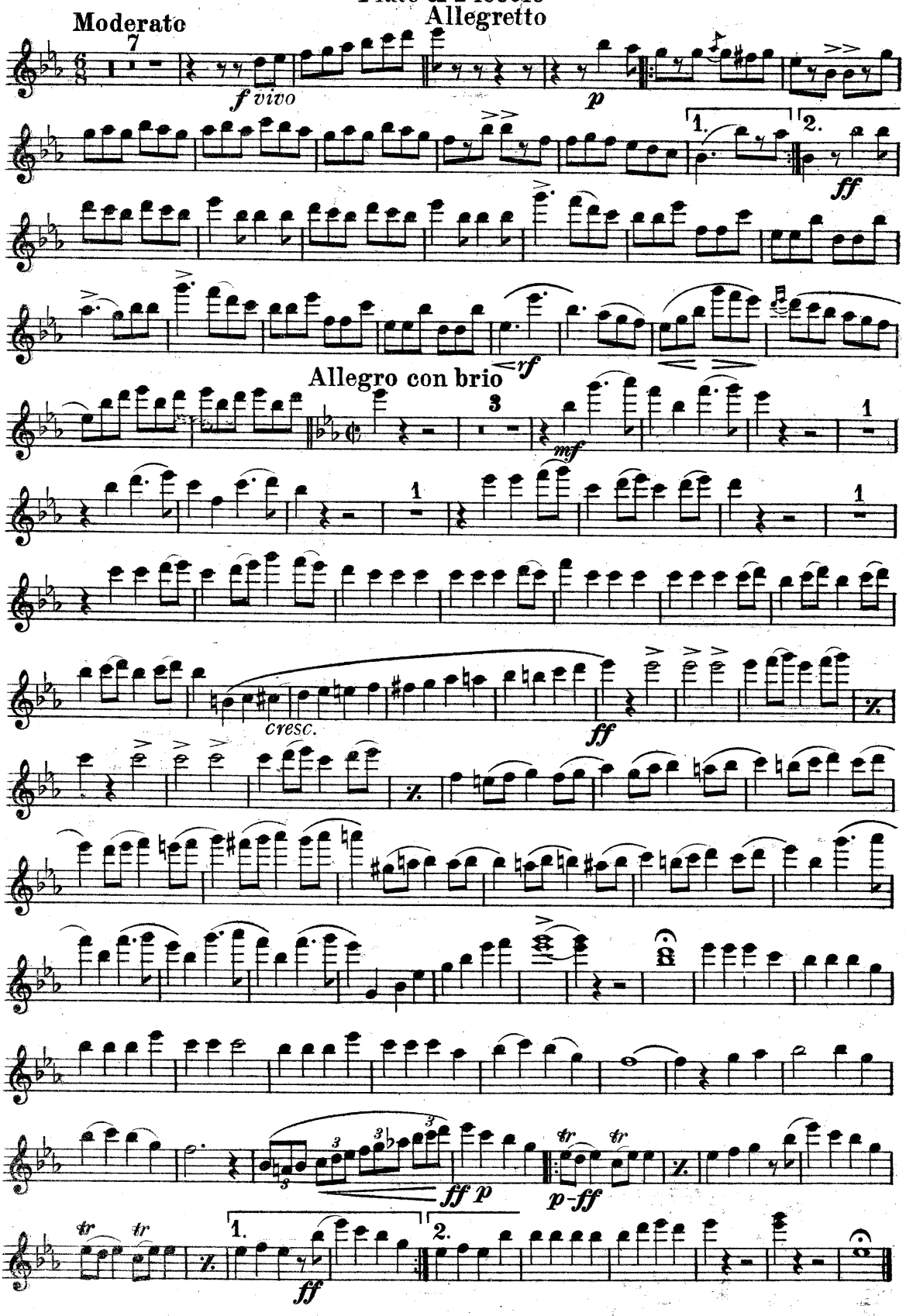




Chappell

# THE MIKADO

## SELECTION.

ARTHUR SULLIVAN.

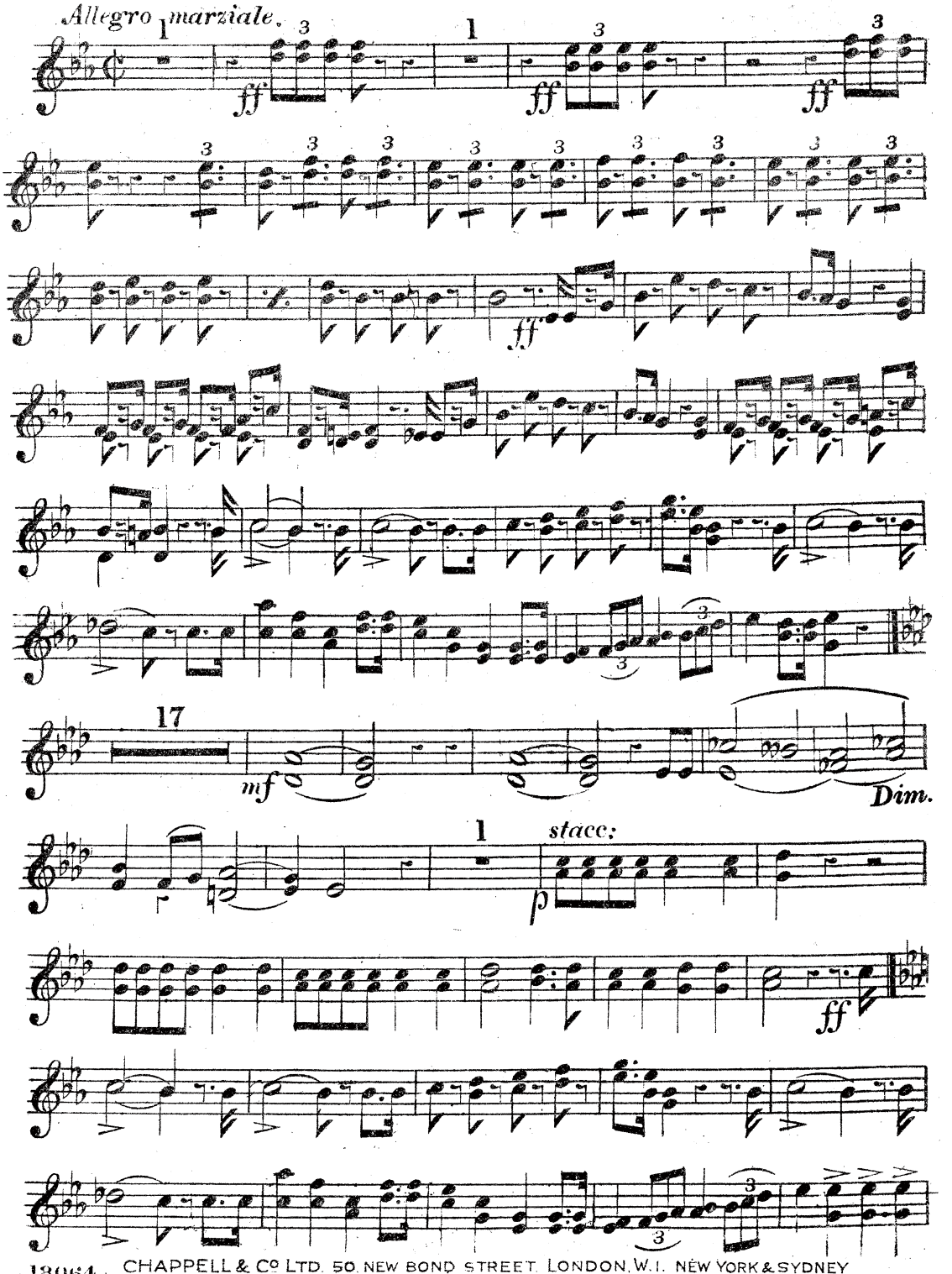


18064. CHAPPELL & Co LTD. 50 NEW BOND STREET LONDON W.1. NEW YORK & SYDNEY
ALL RIGHTS UNDER THE COPYRIGHT ACT, 1911, AND THE INTERNATIONAL COPYRIGHT CONVENTIONS ARE RESERVED. APPLICATIONS FOR THE RIGHT OF PERFORMING THE ABOVE OPERA, INCLUDING THE USE OF BAND PARTS, MUST BE MADE TO RUPERT D'OYLY CARTE SAVOY HOTEL, LONDON W.C.2.

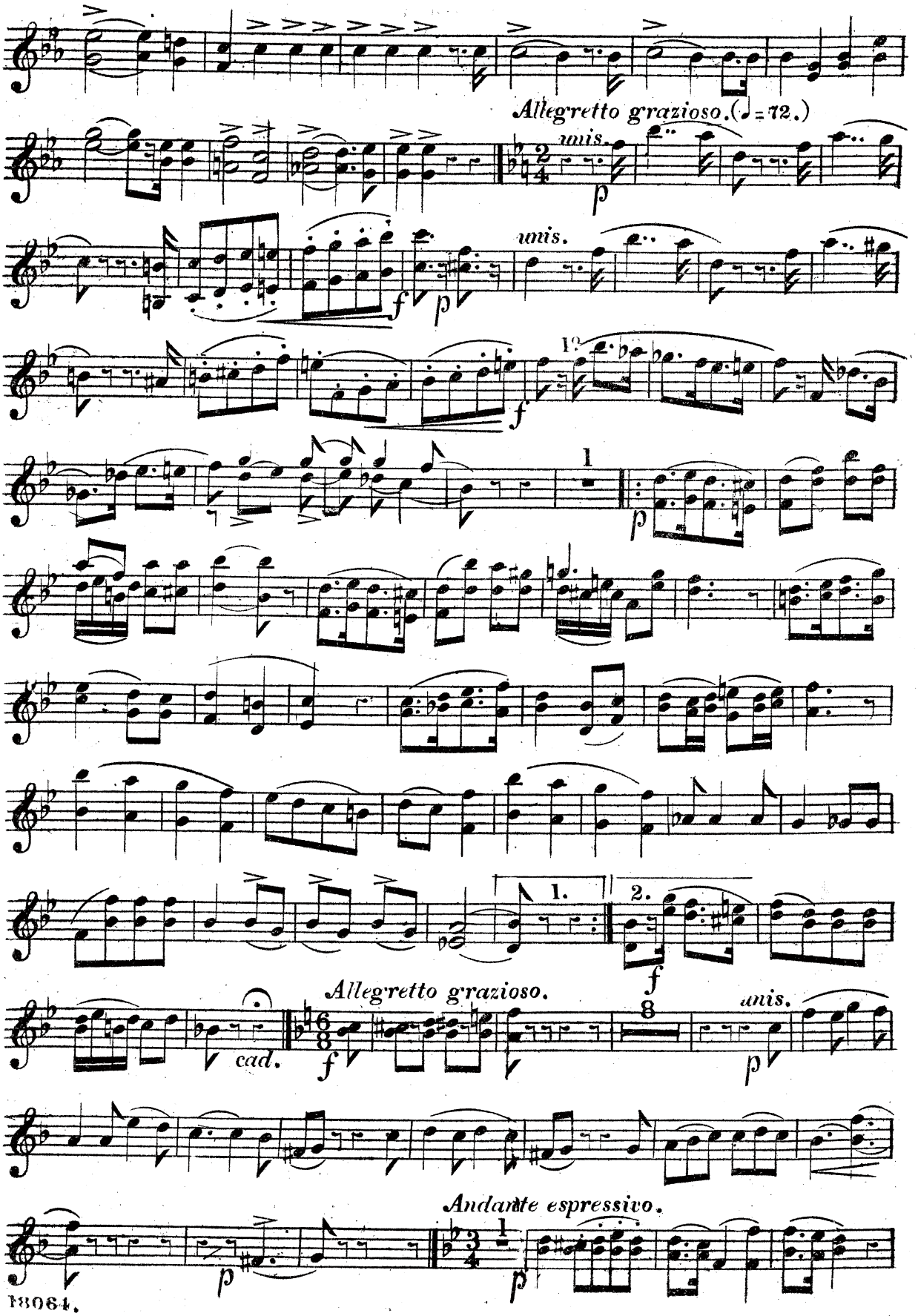
Allegretto grazioso. (♩ = 72.)
unis.
p
unis.
f
p
f
1.
p
1
Allegretto grazioso.
1.
2.
f
cad.
f
unis.
p
Andante espressivo.
p
p

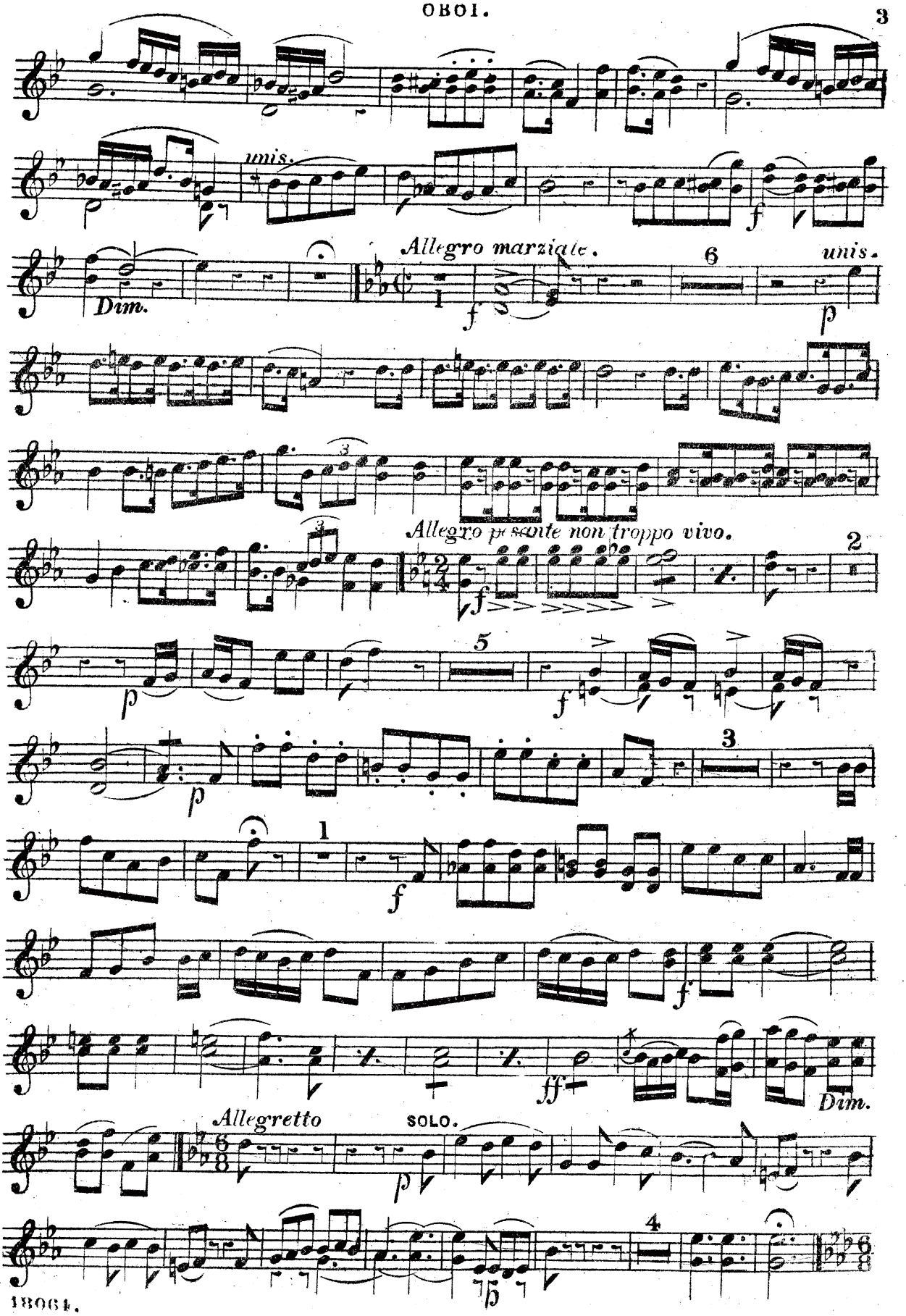
unis.
Dim.
Allegro marziale.
6
unis.
Allegro pesante non troppo vivo.
2
5
3
1
Dim.
Allegretto
SOLO.
4

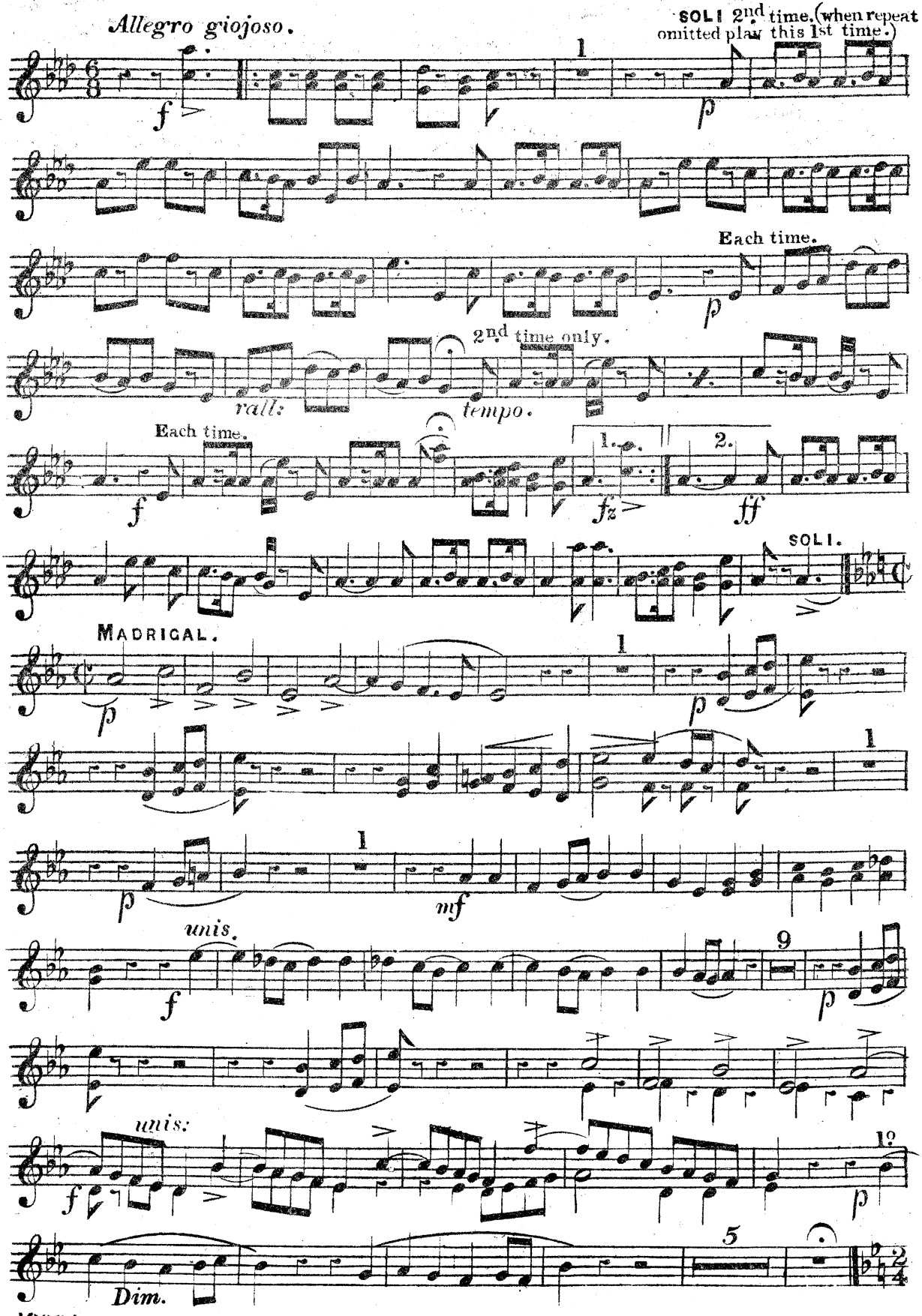
Allegro giojoso.
SOLI 2nd time. (when repeat omitted play this 1st time.)
Each time.
2nd time only.
rall:
tempo.
Each time.
SOLI.
MADRIGAL.
unis.
unis:
Dim.

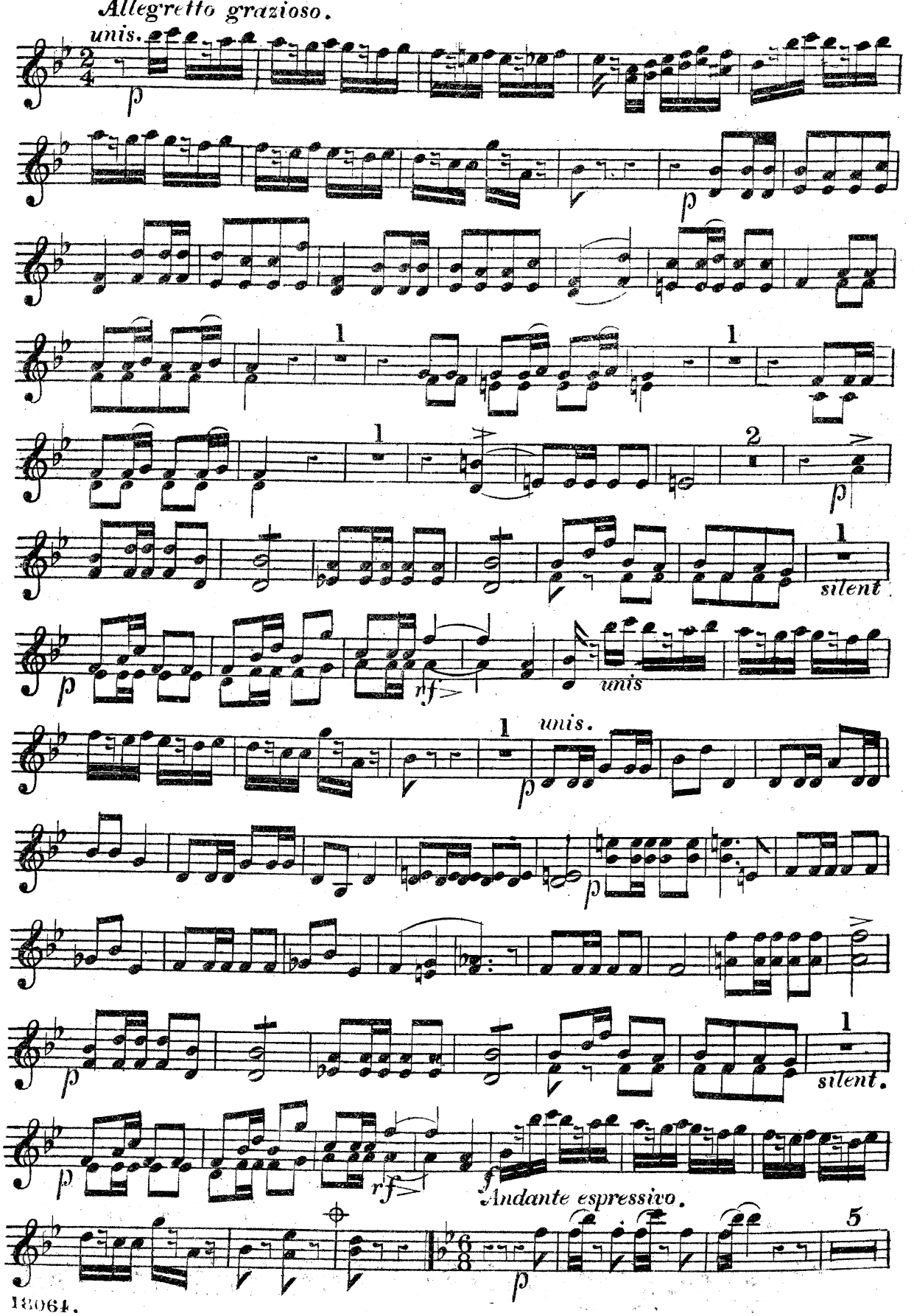
Allegretto grazioso.
unis.
p
1
2
silent
rf
unis
unis.
silent.
Andante espressivo.
5

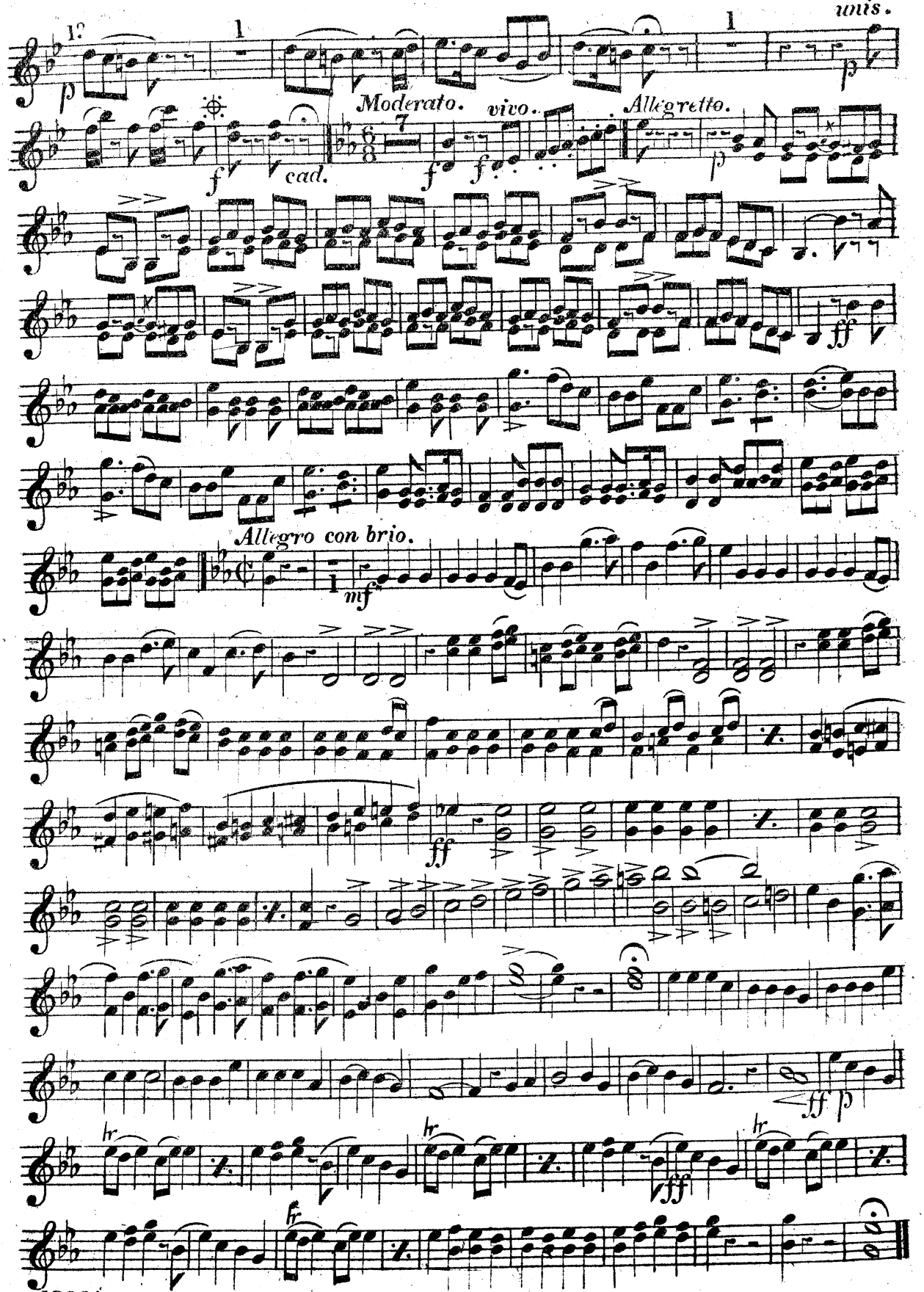
1°
1
1
unis.
Moderato. vivo.
Allegretto.
cad.
Allegro con brio.
mf
ff
fr

# THE MIKADO

## SELECTION

Arranged for Orchestra by
J. POUGHER

ARTHUR SULLIVAN

### Clarinets in B♭

**Allegro marziale**

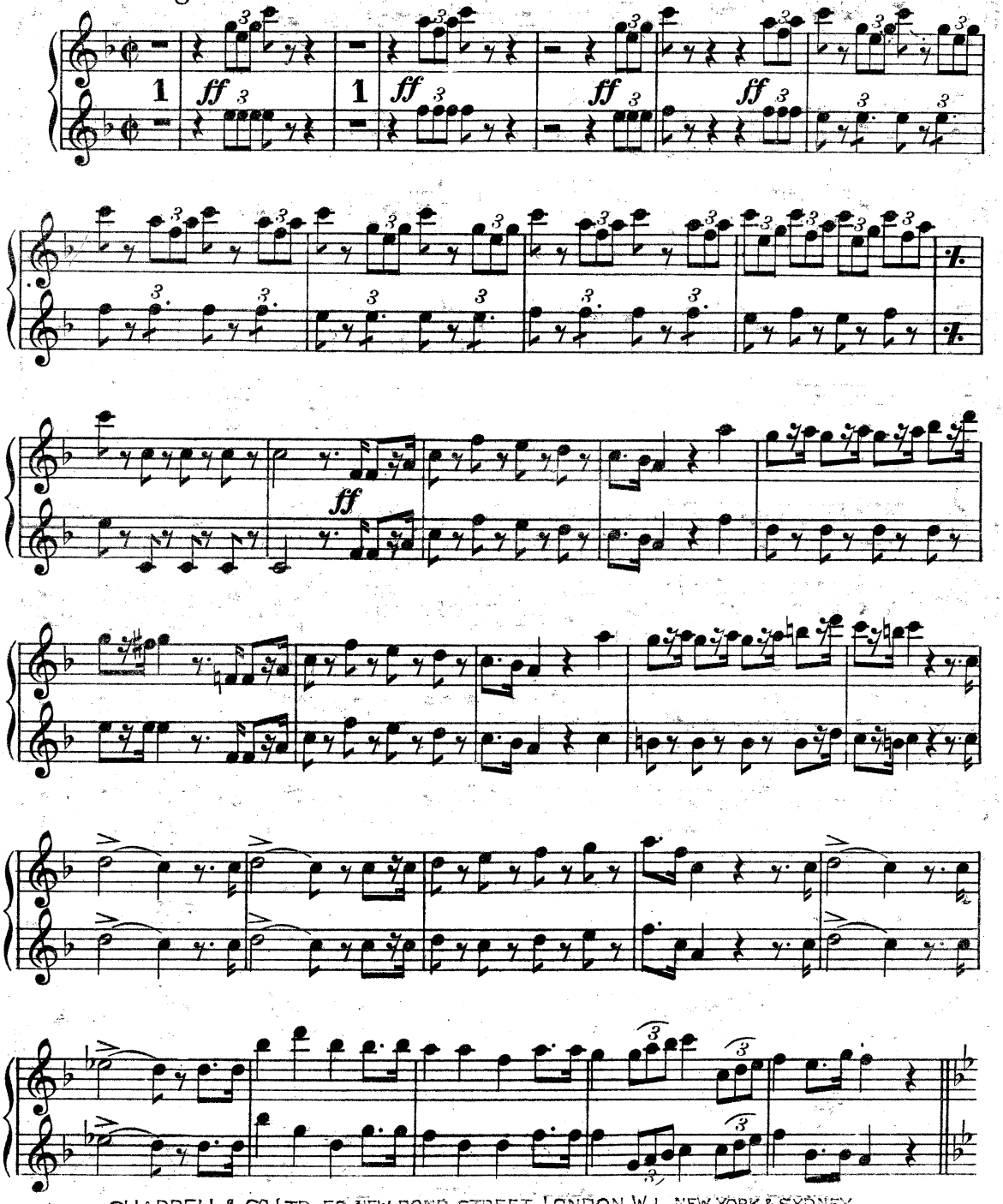

CHAPPELL & Co LTD. 50 NEW BOND STREET. LONDON. W.1. NEW YORK & SYDNEY
ALL RIGHTS UNDER THE COPYRIGHT ACT, 1911, AND THE INTERNATIONAL COPYRIGHT CONVENTIONS ARE RESERVED. APPLICATIONS FOR THE RIGHT OF PERFORMING THE ABOVE OPERA, INCLUDING THE USE OF BAND PARTS, MUST BE MADE TO 'RUPERT D'OYLY CARTE SAVOY HOTEL. LONDON. W.C.2."

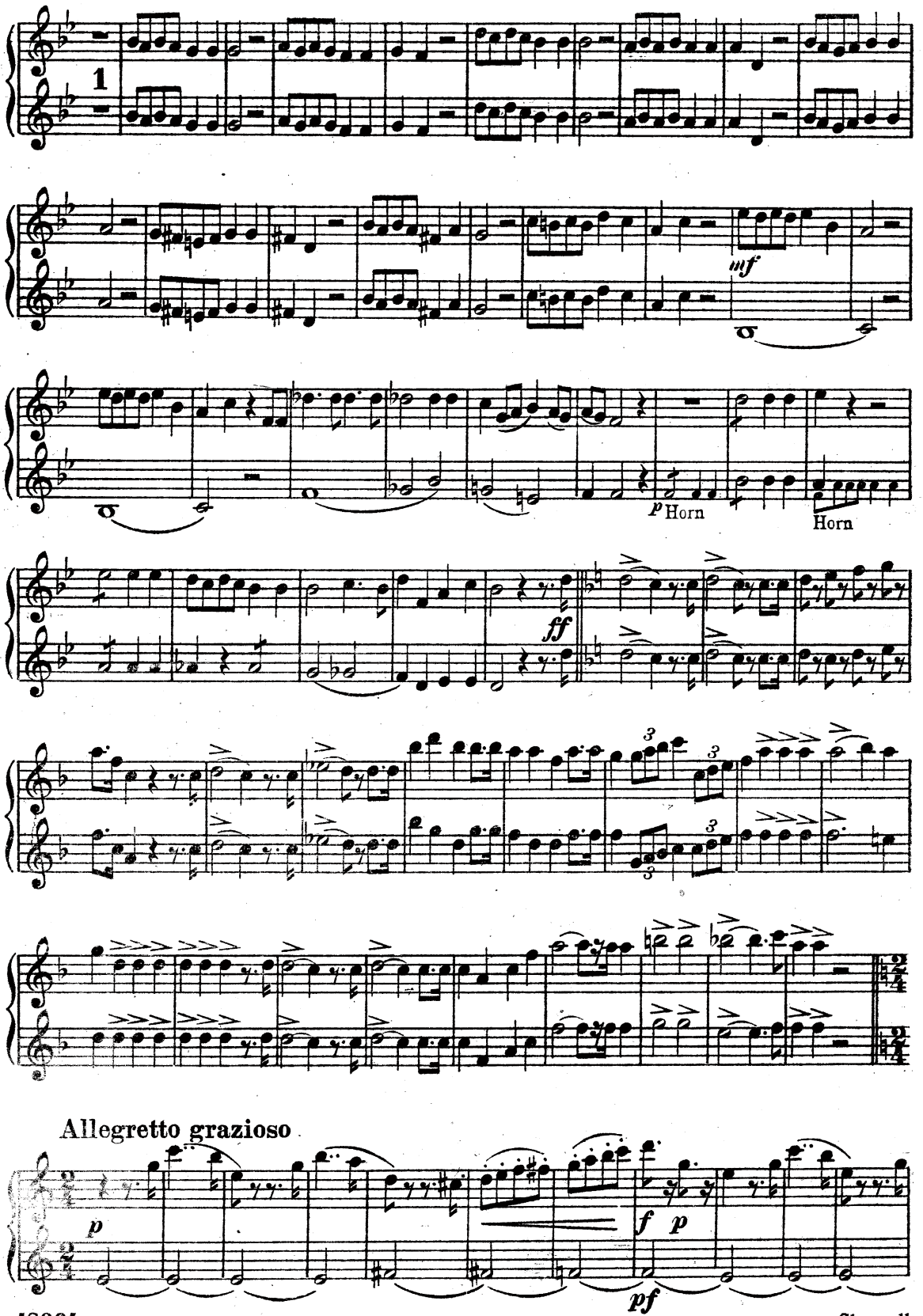
1
mf
p Horn
Horn
ff
Allegretto grazioso
p
f p
pf

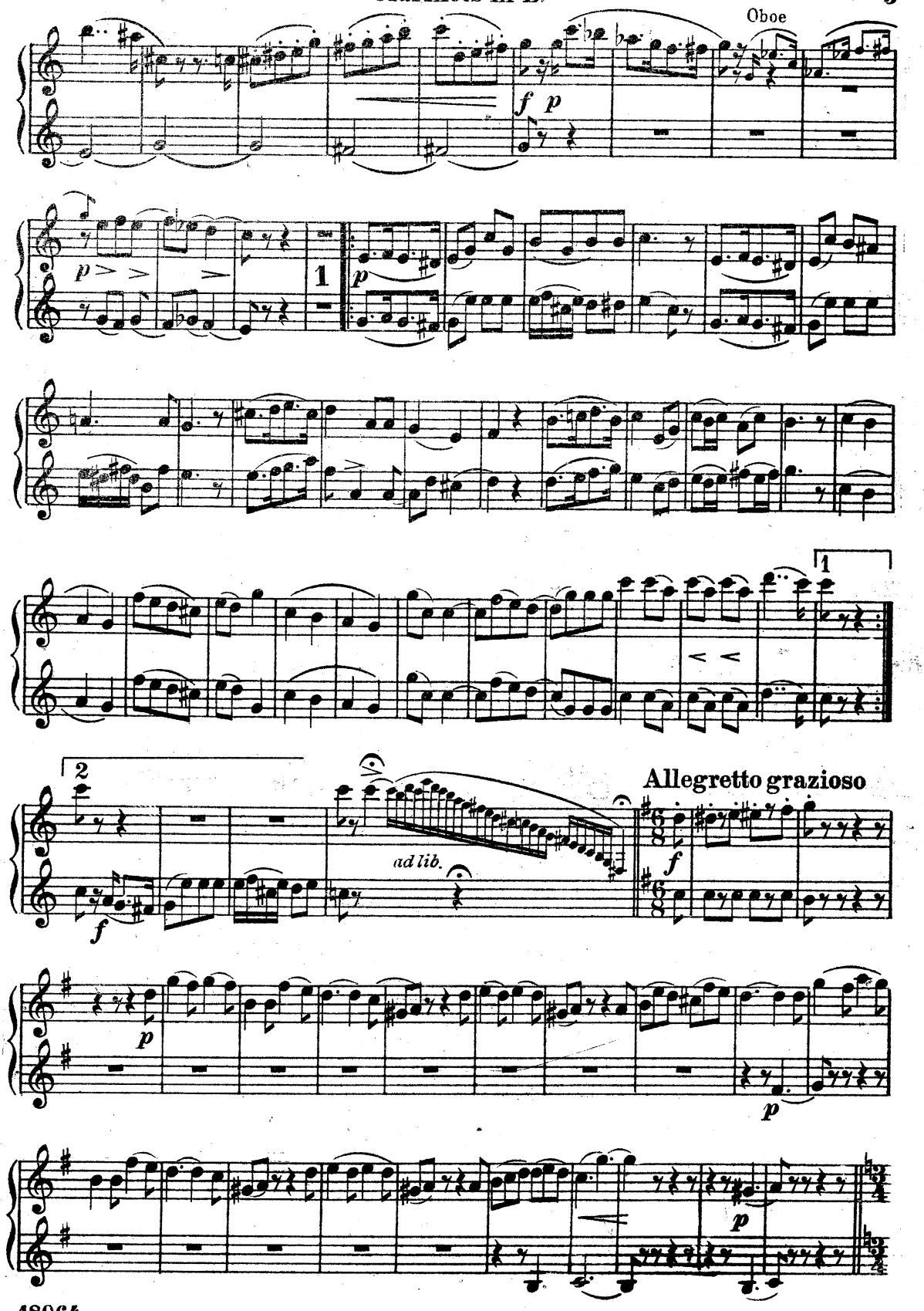
Oboe
f p
p
1
p
1
2
ad lib.
f
Allegretto grazioso
f
p
p
p

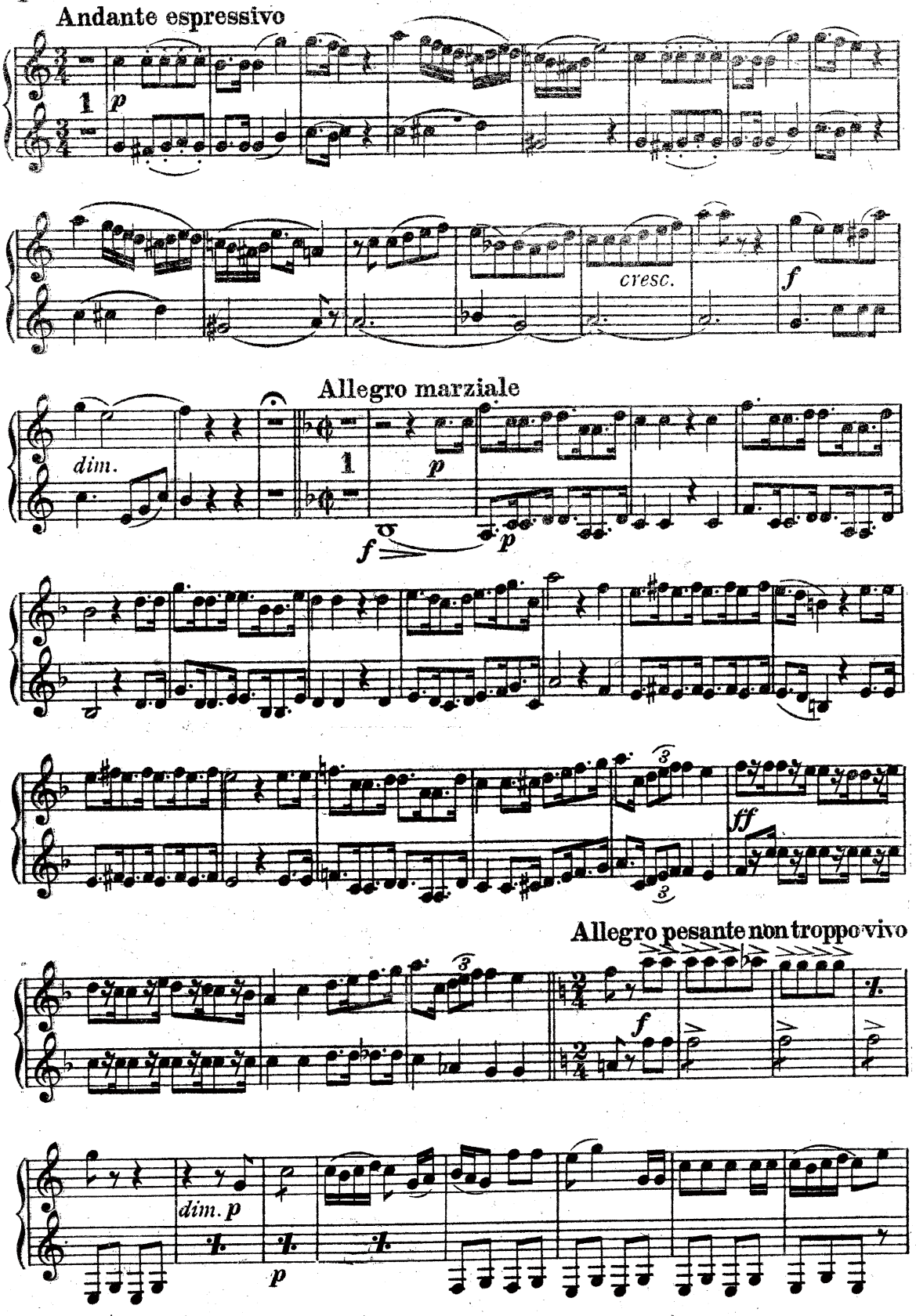
Andante espressivo
1
p
cresc.
f
Allegro marziale
dim.
1
p
f
p
3
ff
3
Allegro pesante non troppo vivo
3
f
dim. p
p

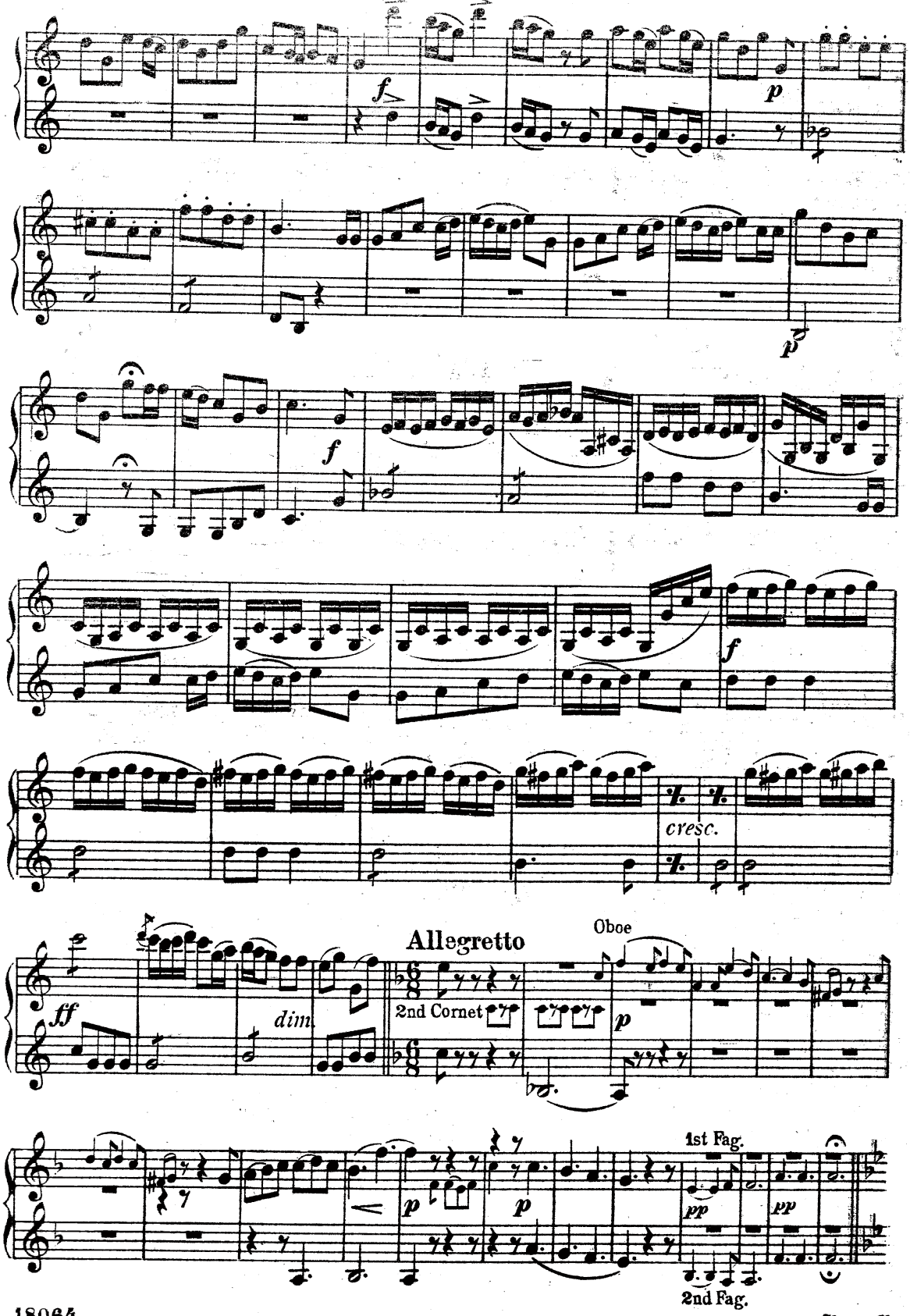
f
p
f
cresc.
Allegretto
Oboe
ff
dim.
2nd Cornet
p
1st Fag.
pp
2nd Fag.

## Allegro giojoso — Clarinets in B♭

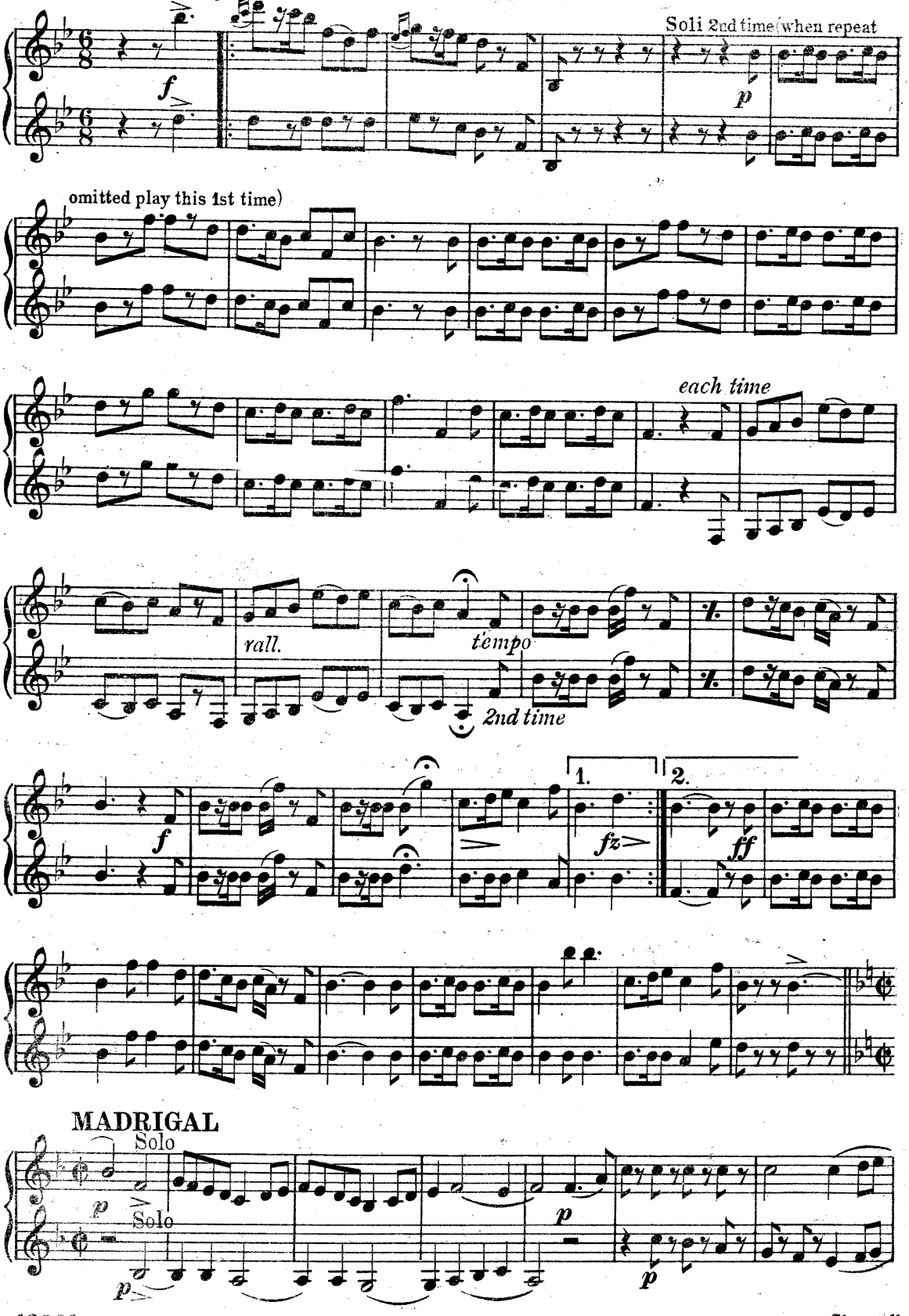

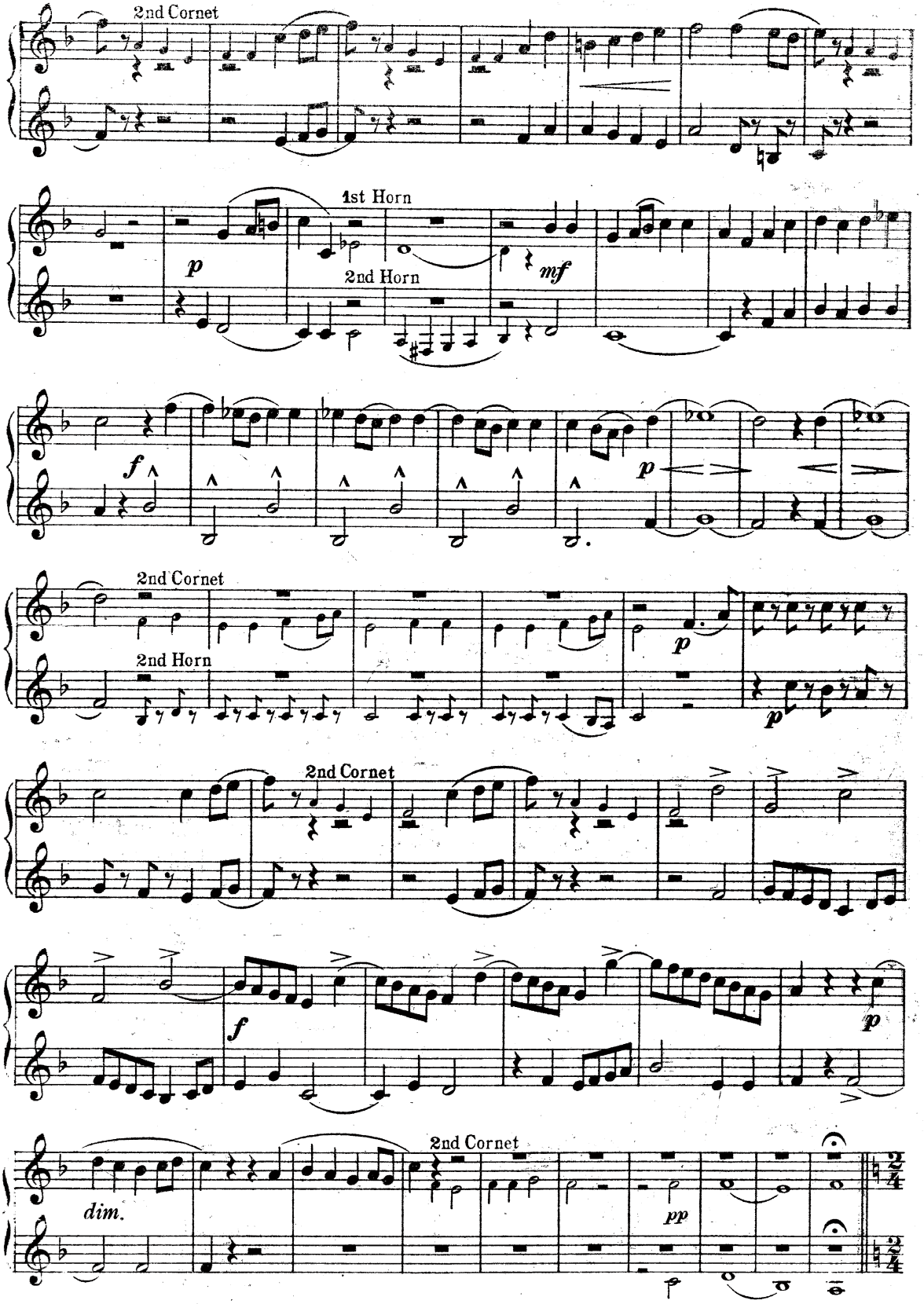
2nd Cornet
1st Horn
2nd Horn
p
mf
f
p
2nd Cornet
2nd Horn
p
p
2nd Cornet
f
p
2nd Cornet
dim.
pp

Allegretto grazioso

Clarinets in B♭

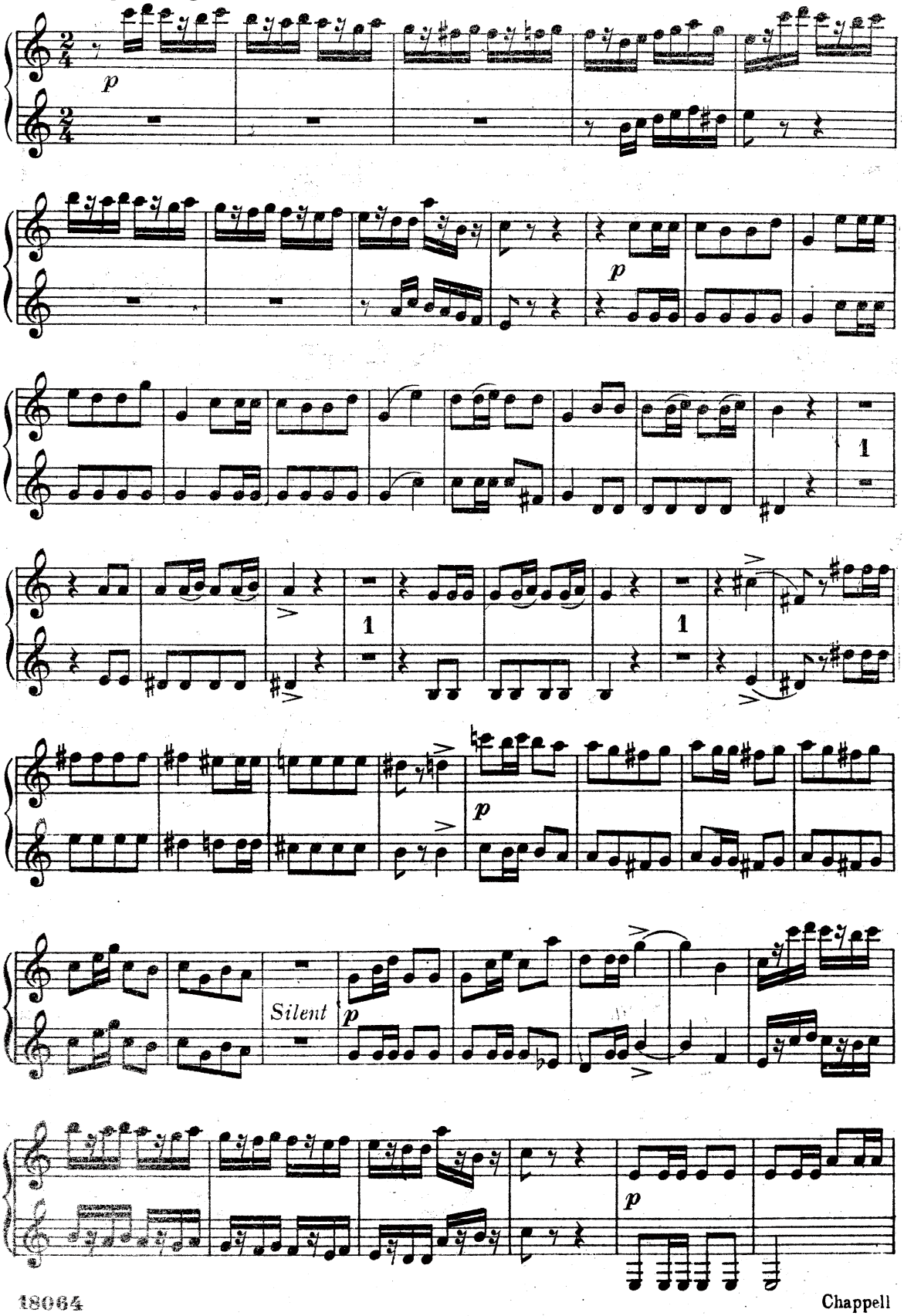

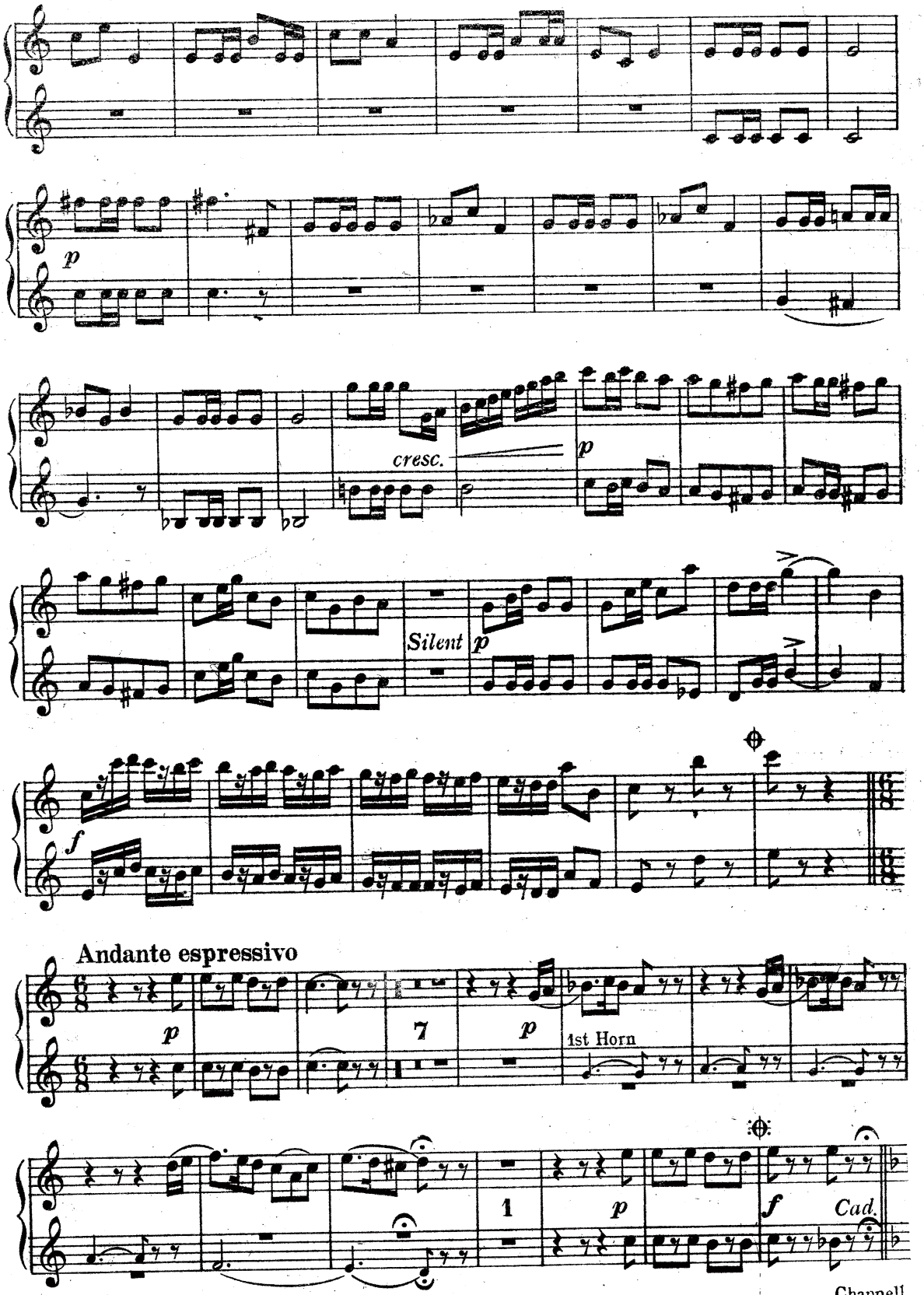
p
cresc.
p
Silent p
f
Andante espressivo
p
7
p
1st Horn
1
p
f
Cad.

# Clarinets in B♭

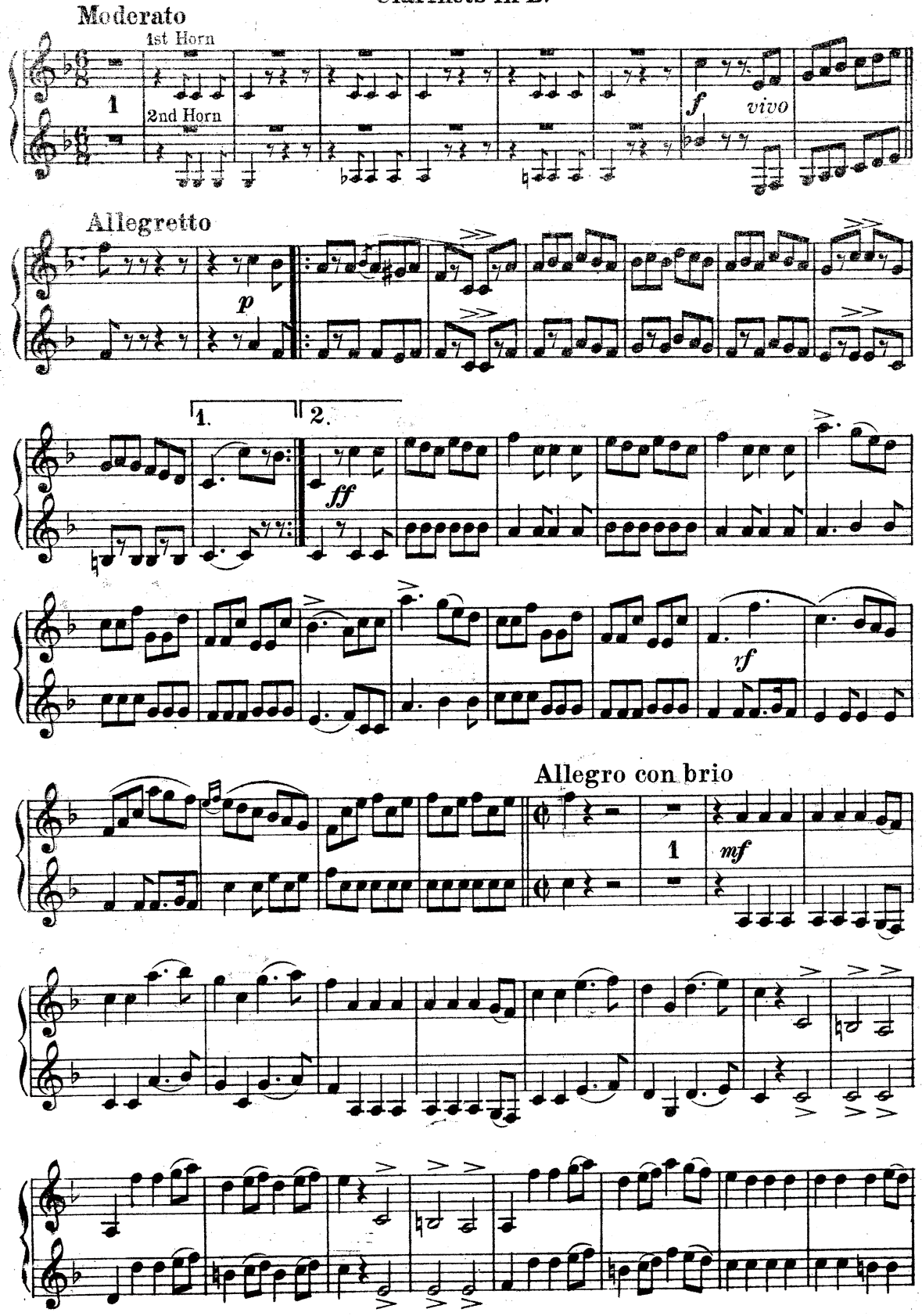

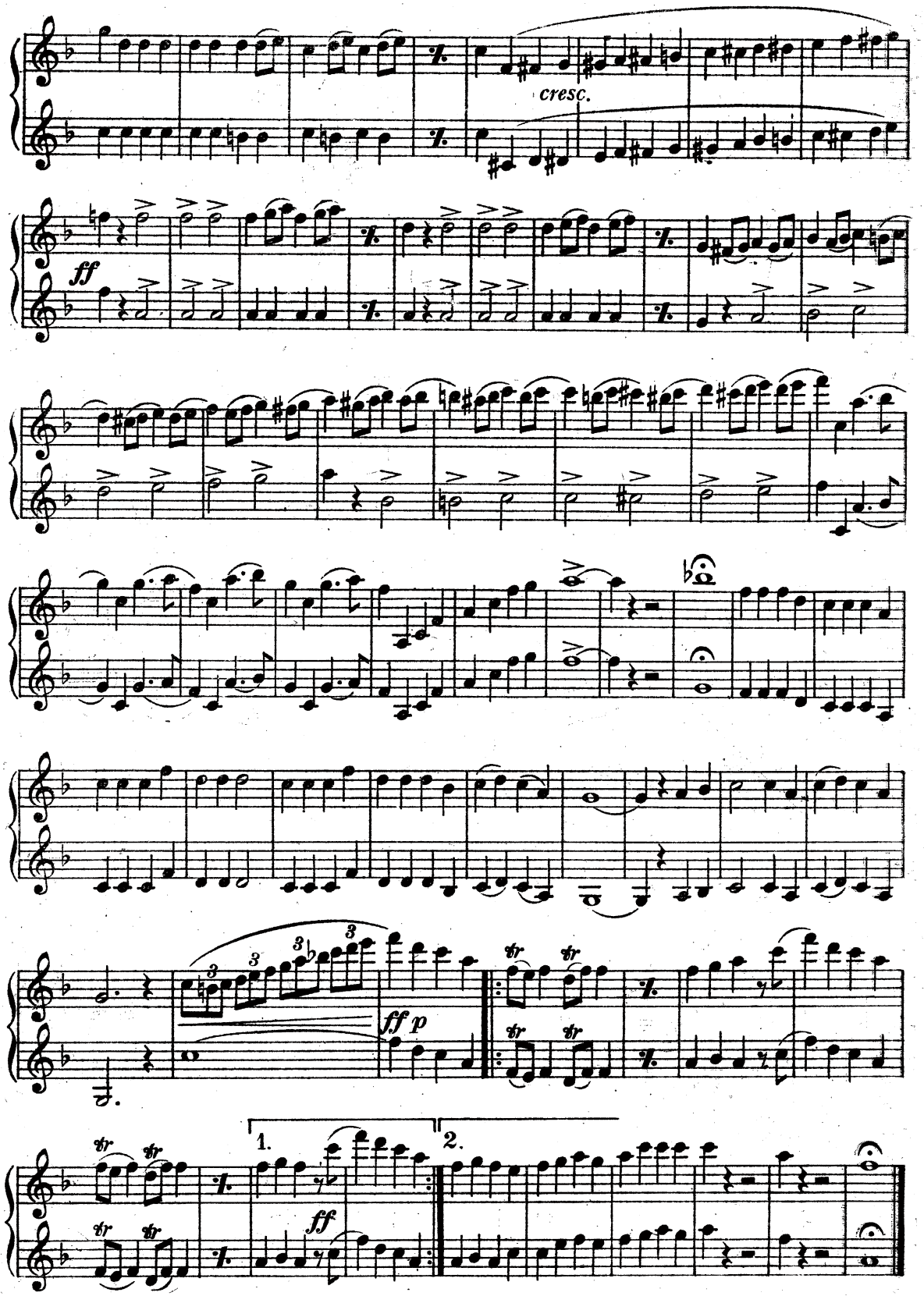
cresc.
ff
ff p
1.
2.
ff

SELECTION. **THE MIKADO** ARTHUR SULLIVAN.

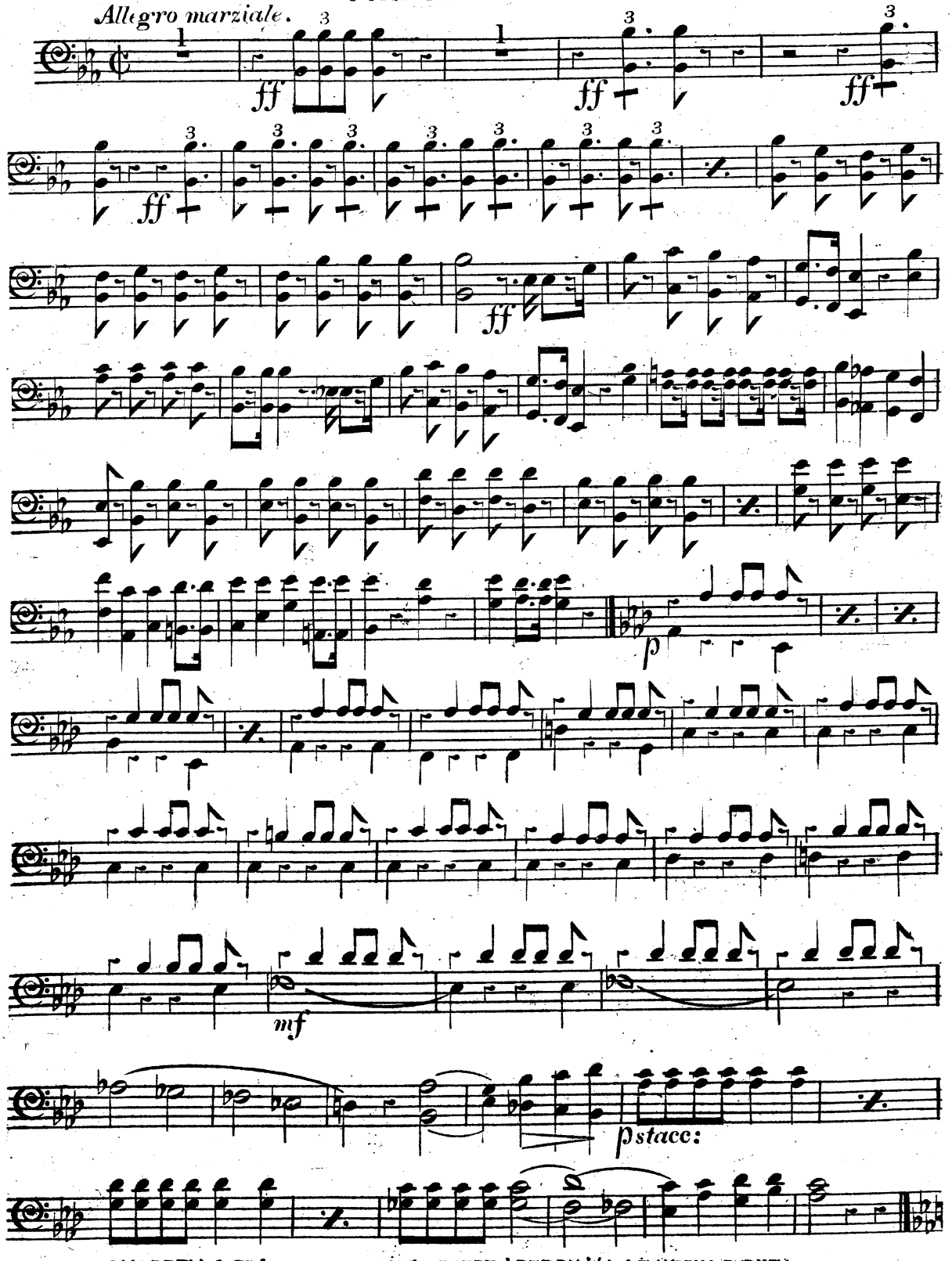


18064. CHAPPELL & Co LTD 50 NEW BOND STREET, LONDON, W.1. NEW YORK & SYDNEY
ALL RIGHTS UNDER THE COPYRIGHT ACT, 1911, AND THE INTERNATIONAL COPYRIGHT CONVENTIONS ARE RESERVED. APPLICATIONS FOR THE RIGHT OF PERFORMING THE ABOVE OPERA, INCLUDING THE USE OF BAND PARTS, MUST BE MADE TO RUPERT D'OYLY CARTE SAVOY HOTEL, LONDON, W.C.2.

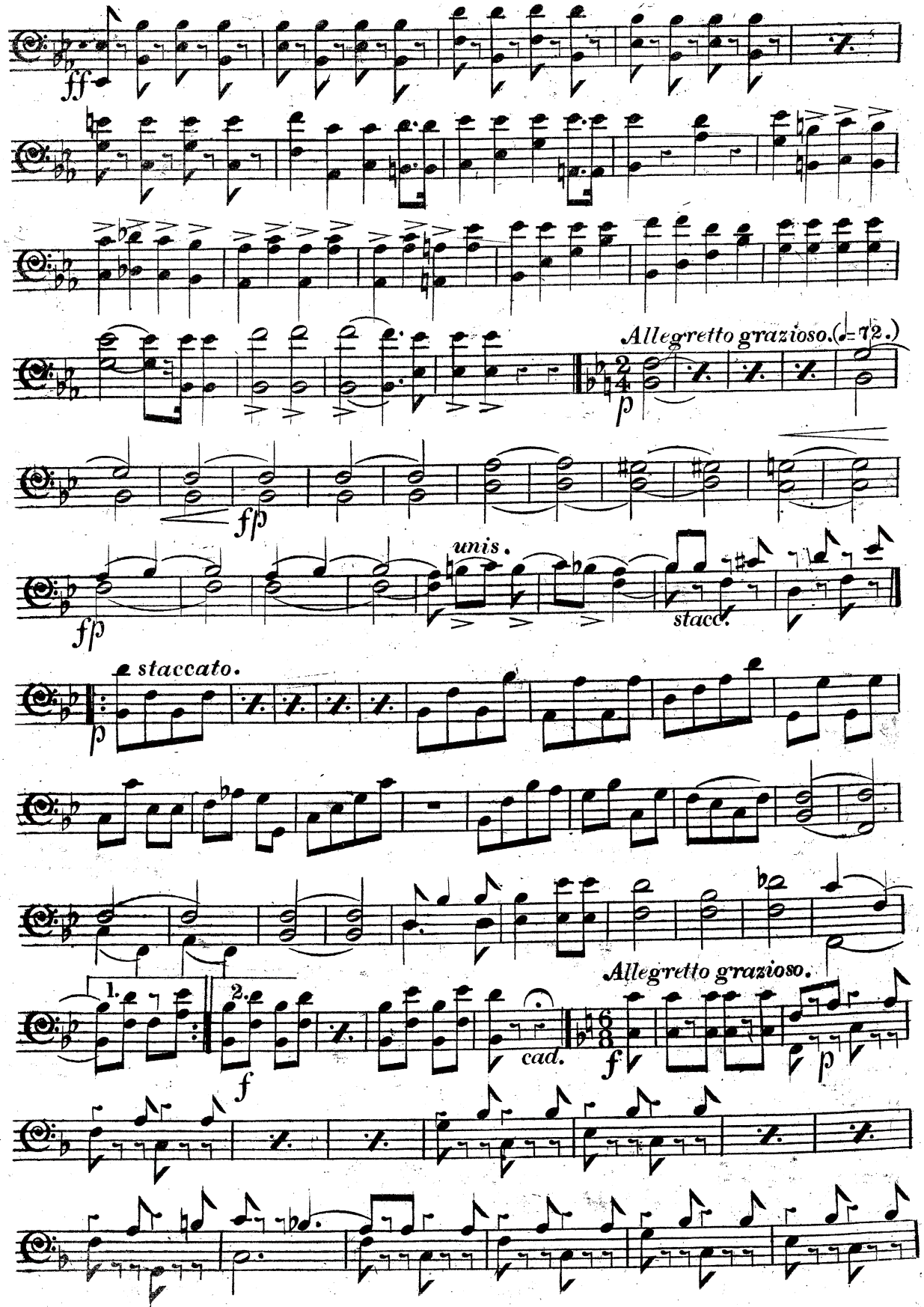
ff
Allegretto grazioso. (♩= 72.)
p
fp
fp
unis.
stacc.
staccato.
p
1.
2.
f
cad.
Allegretto grazioso.
f
p

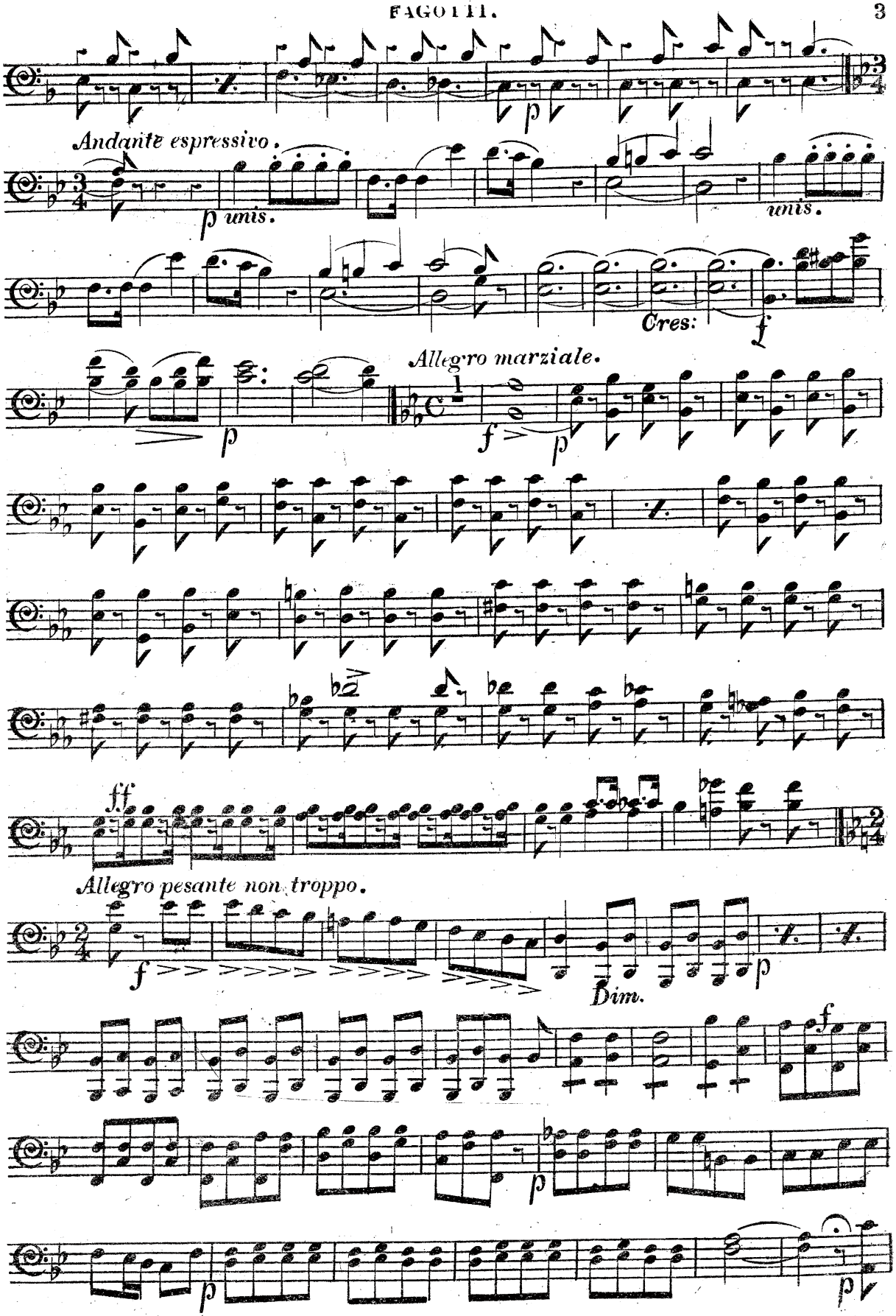
Andante espressivo.
p unis.
unis.
Cres:
f
Allegro marziale.
p
f
p
ff
Allegro pesante non troppo.
f
Dim.
p
f
p
p

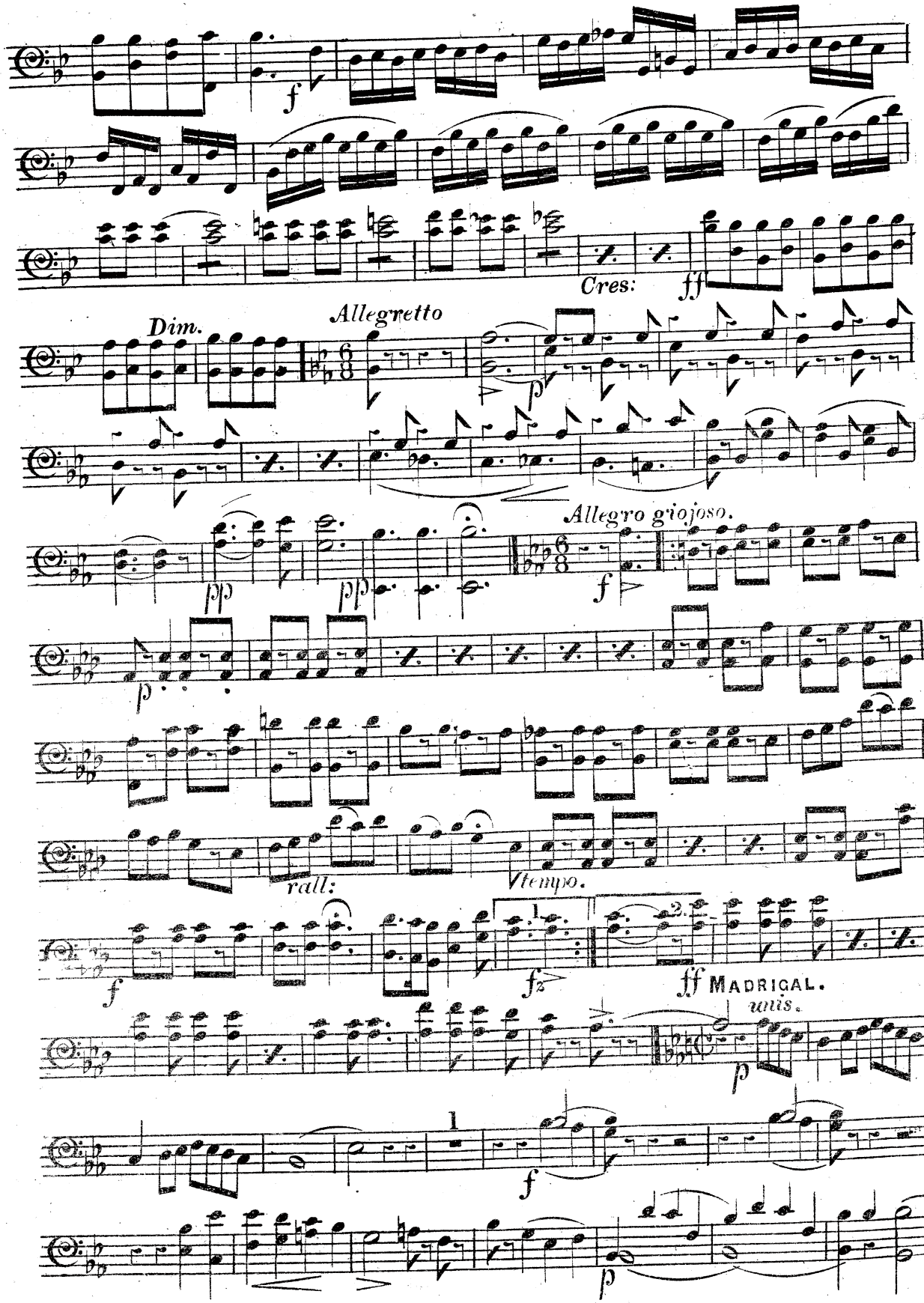
f
Cres:
ff
Dim.
Allegretto
p
Allegro giojoso.
pp
pp
f
p
rall:
1tempo.
f
fz
ff MADRIGAL.
uns.
p
1
f
p

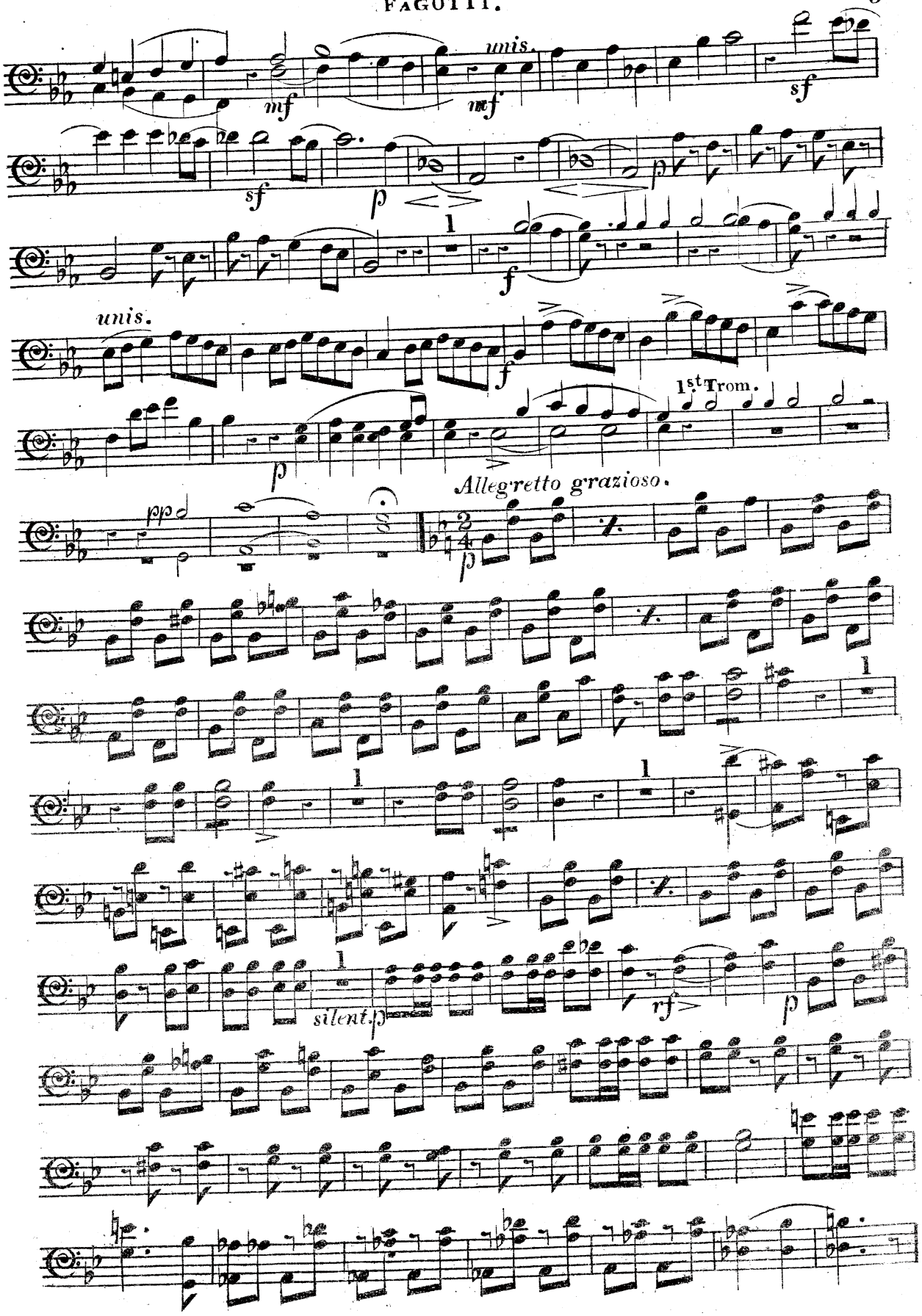
unis.
mf
mf
sf
sf
p
1
f
unis.
f
1st Trom.
p
Allegretto grazioso.
pp
p
1
1
1
1
silent.p
rf
p

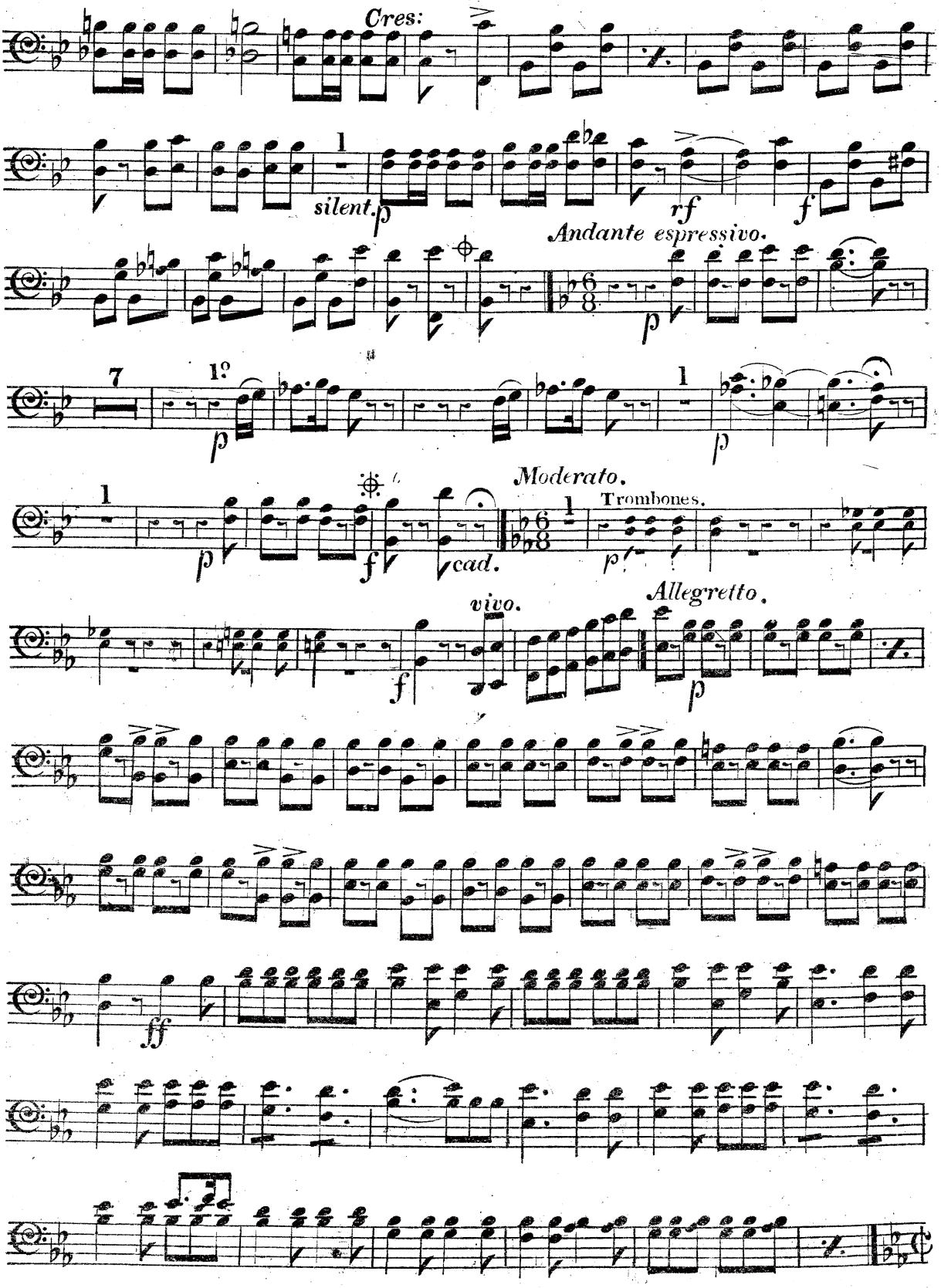
Cres:
1
silent.
p
rf
f
Andante espressivo.
p
7
1º
p
1
p
1
p
f
cad.
Moderato.
1
Trombones.
p
vivo.
f
Allegretto.
p
ff

*Allegro con brio.*

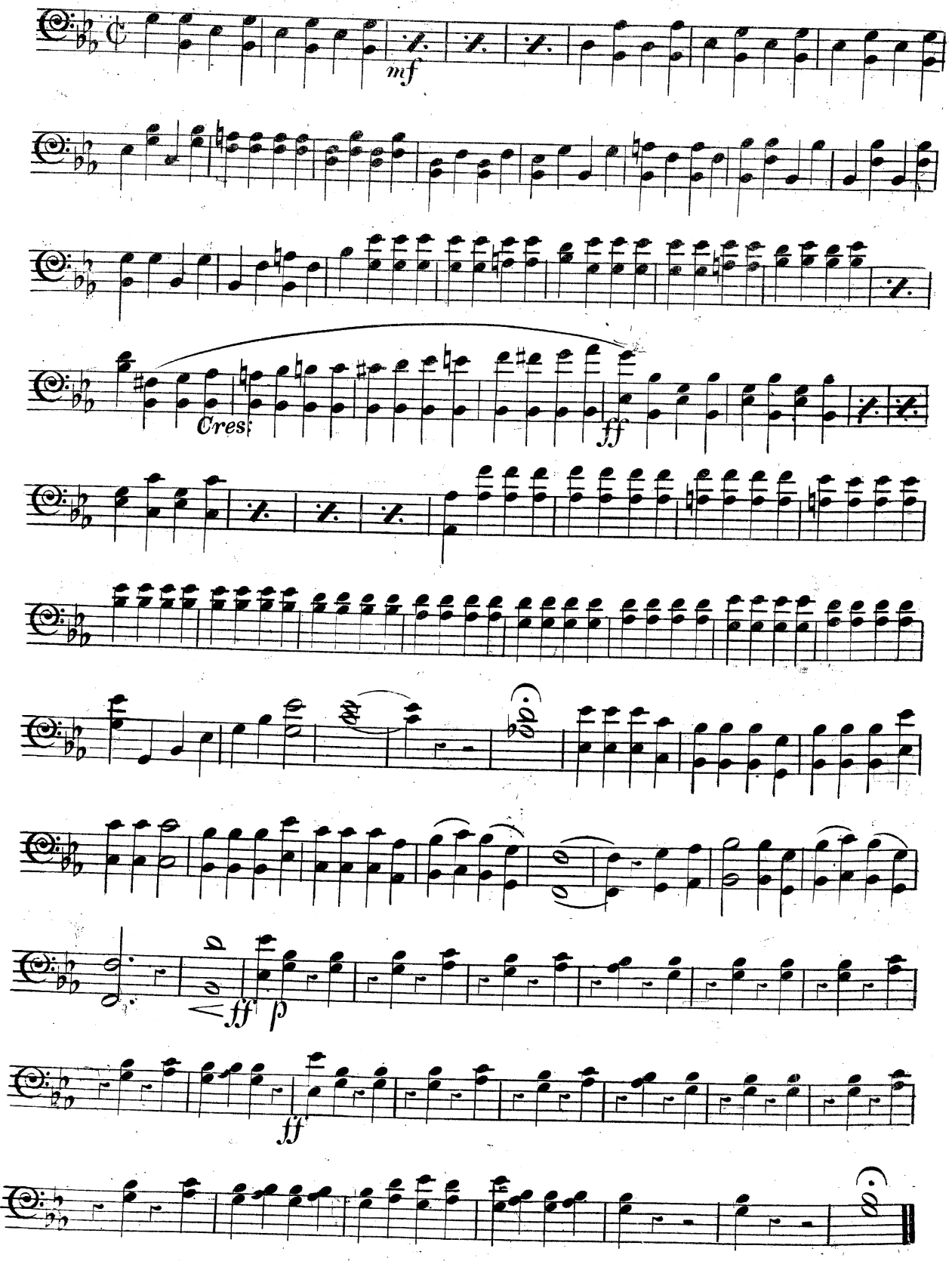

# THE MIKADO

## SELECTION.

ARTHUR SULLIVAN.

*Allegro marziale.*

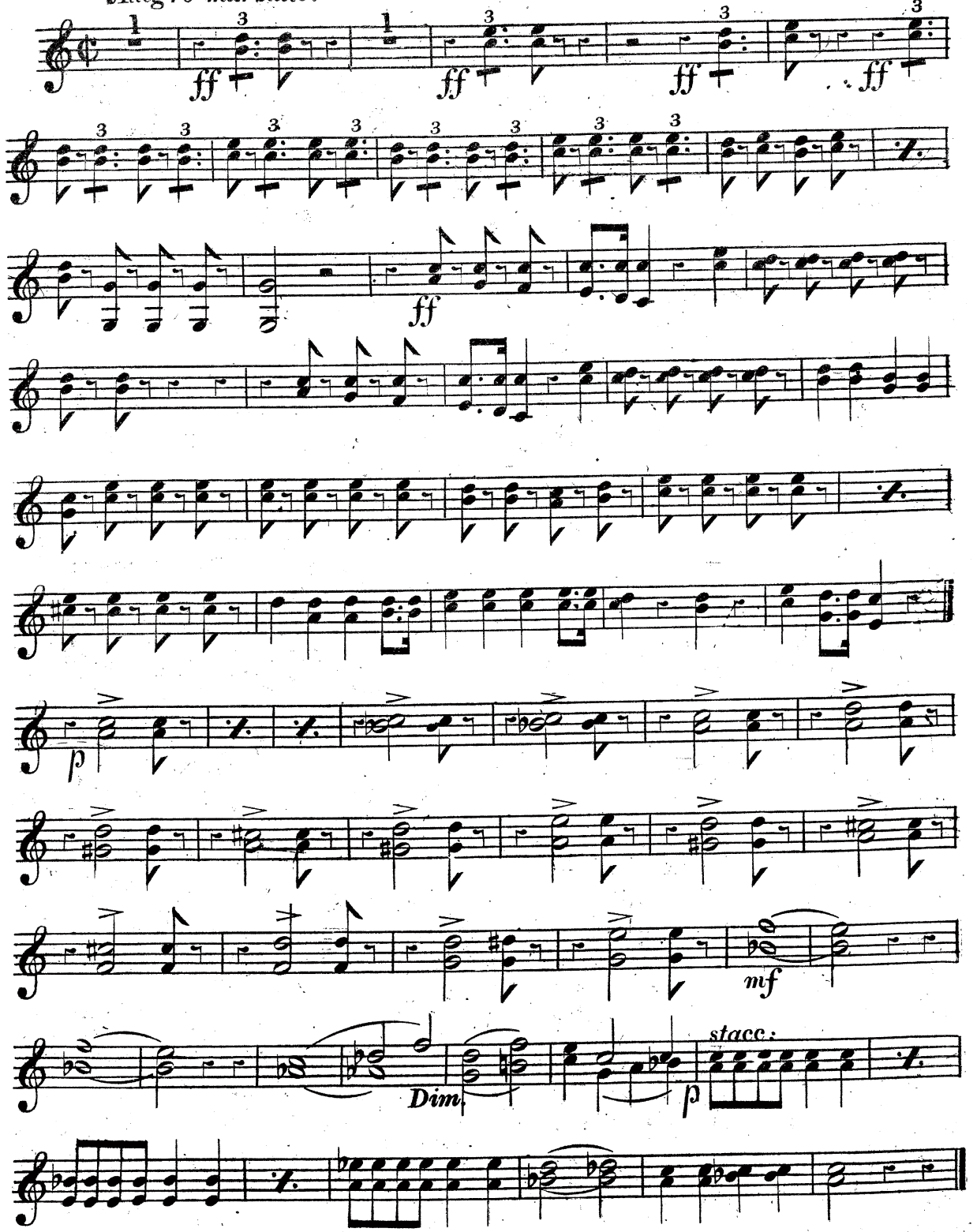



CHAPPELL & Co LTD. 50, NEW BOND STREET LONDON, W.1. NEW YORK & SYDNEY
ALL RIGHTS UNDER THE COPYRIGHT ACT, 1911, AND THE INTERNATIONAL COPYRIGHT

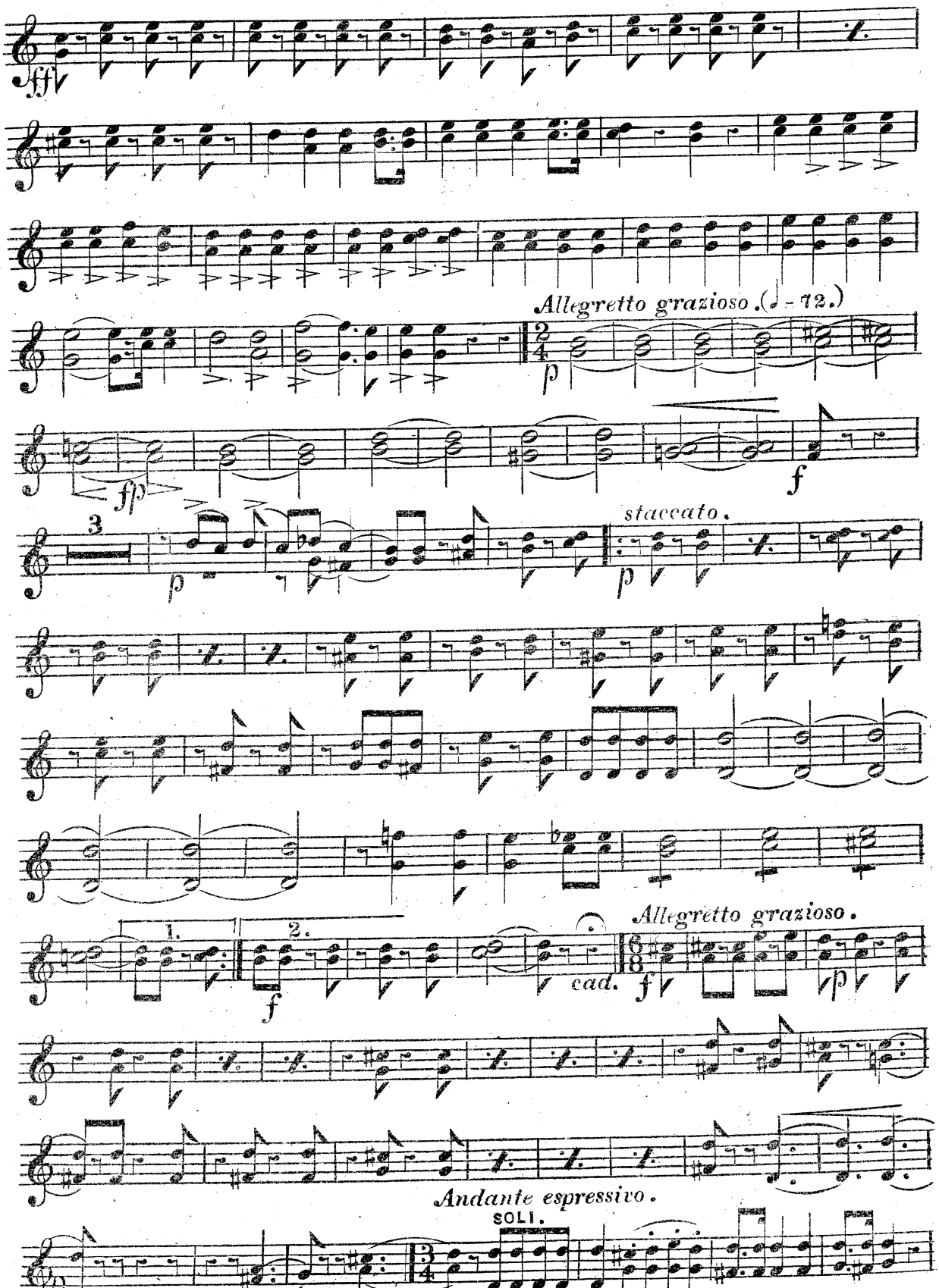
fff
Allegretto grazioso. (♩ = 72.)
p
fp
f
3
p
staccato.
p
1.
2.
f
cad.
Allegretto grazioso.
f
p
Andante espressivo.
SOLI.

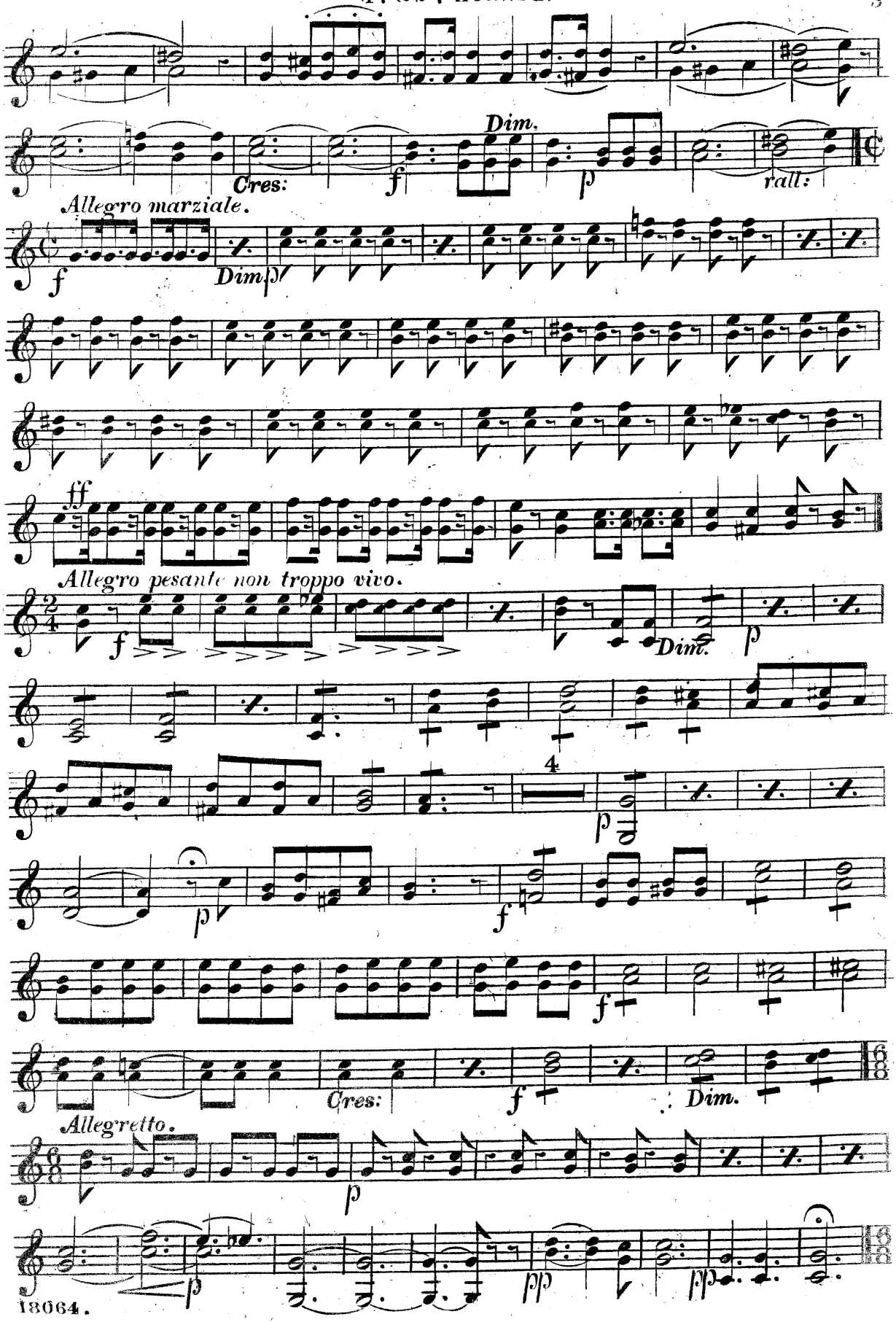
Dim.
Cres:
f
p
rall:
Allegro marziale.
f
Dim
p
ff
Allegro pesante non troppo vivo.
f
Dim.
p
4
p
p
f
f
Cres:
f
Dim.
Allegretto.
p
p
pp
pp

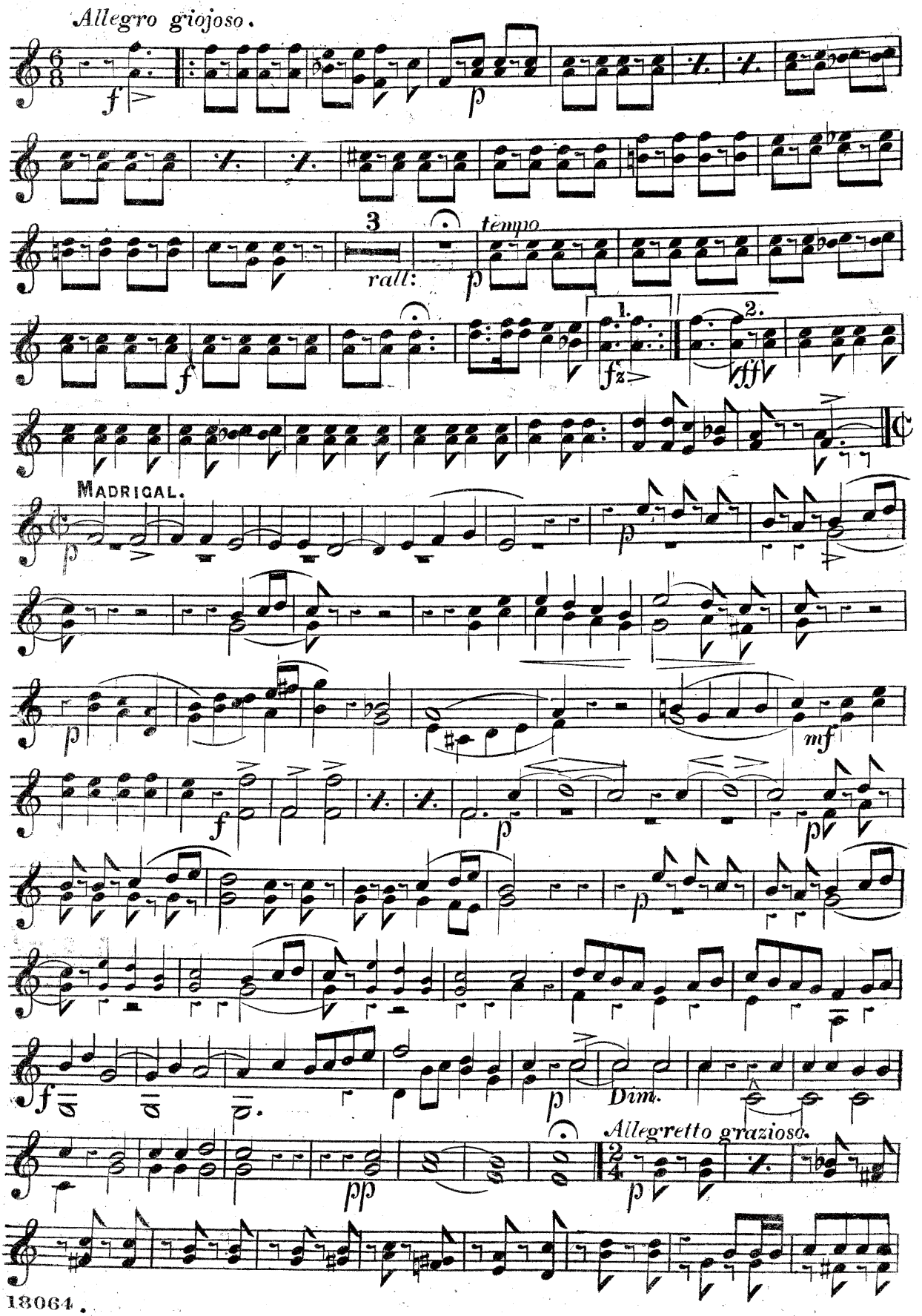
Allegro giojoso.
f
p
3
rall:
tempo
p
1.
2.
f
fz
fff
MADRIGAL.
p
p
mf
f
p
pp
f
p
Dim.
Allegretto grazioso.
pp
p

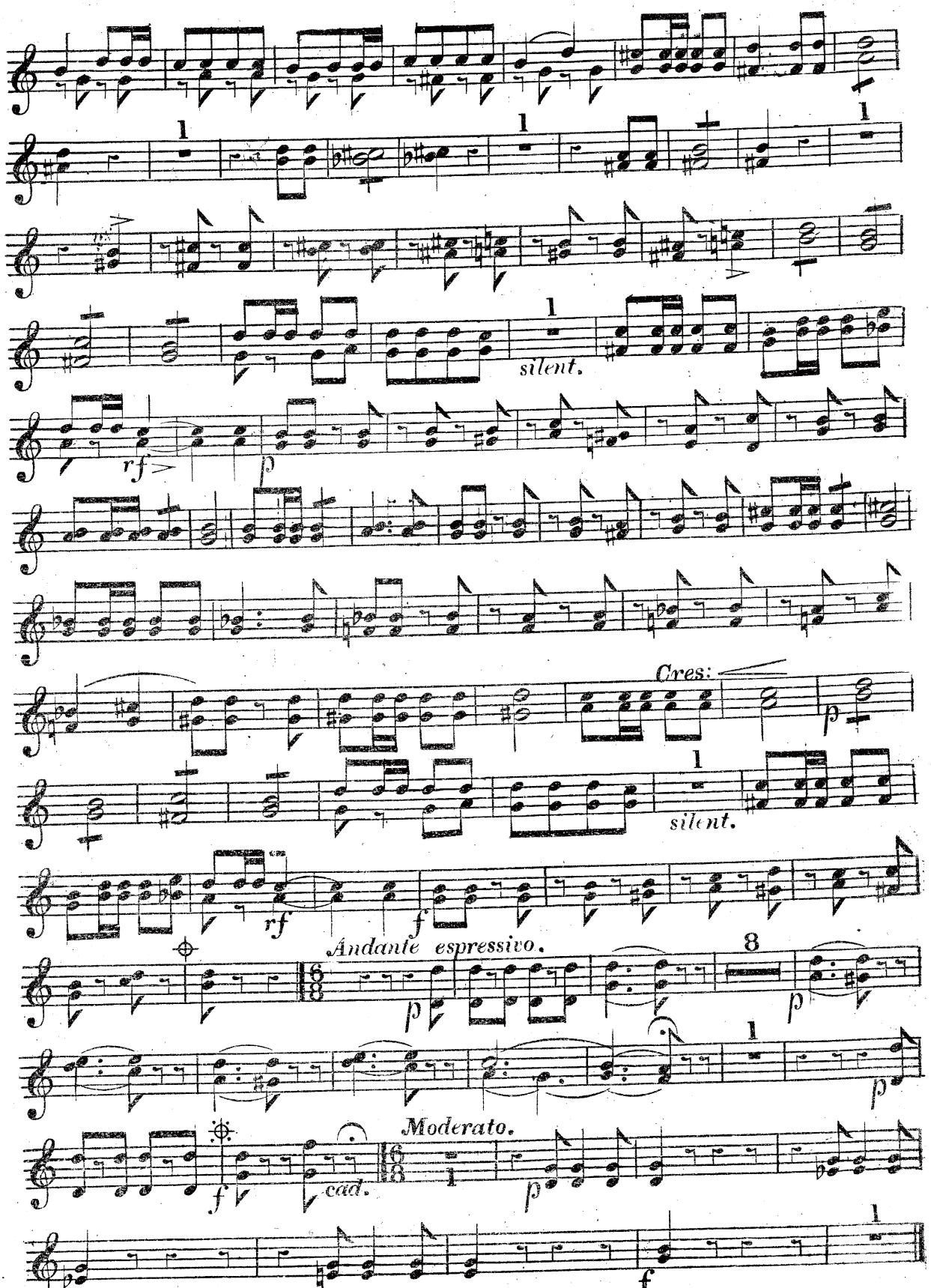
1
1
1
silent.
rf
p
Cres:
p
1
silent.
rf
f
Andante espressivo.
p
8
p
1
p
Moderato.
f
cad.
p
1
f

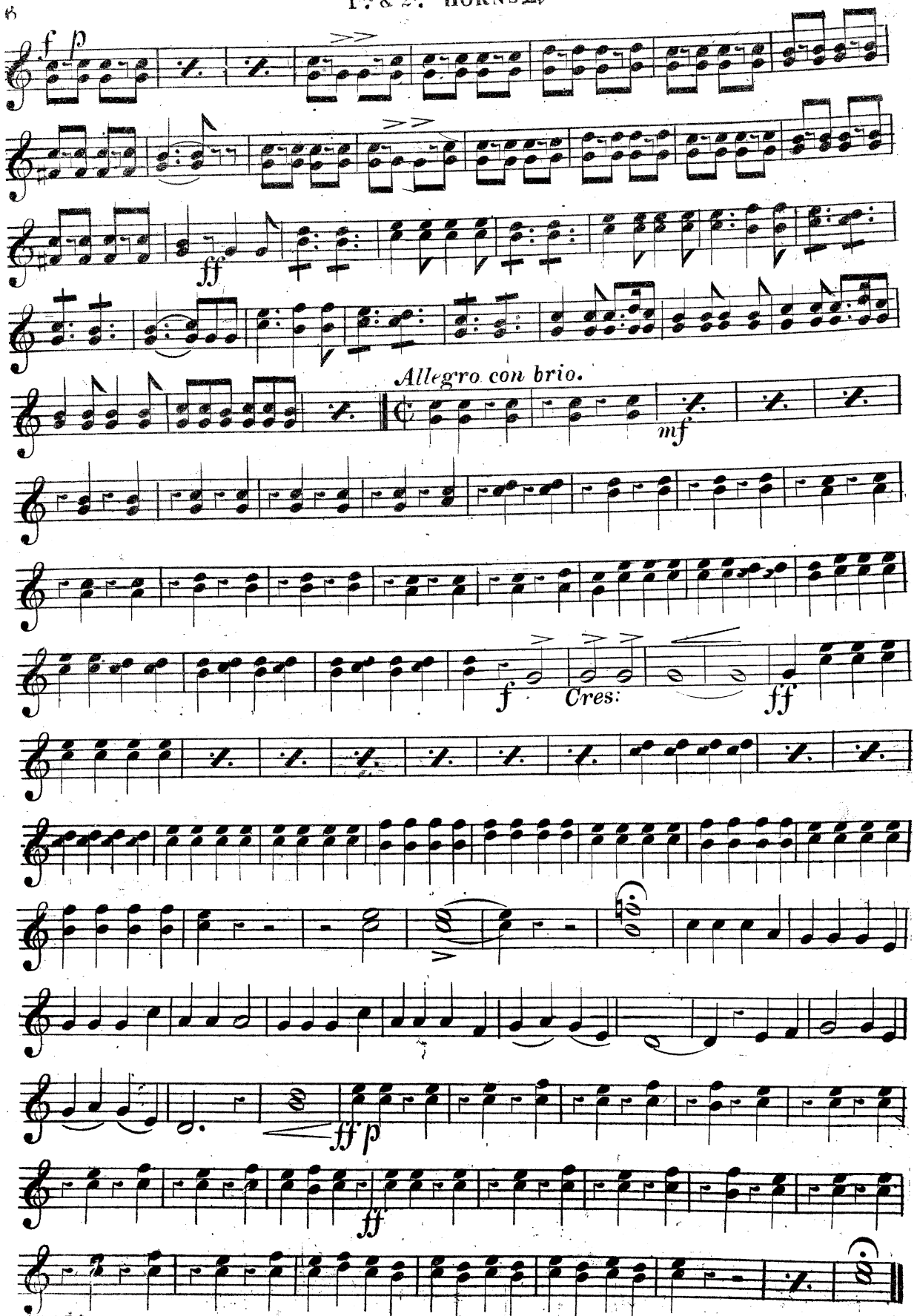
f p
ff
Allegro con brio.
mf
f
Cres:
ff
ff p
ff

# THE MIKADO

## SELECTION.

ARTHUR SULLIVAN.

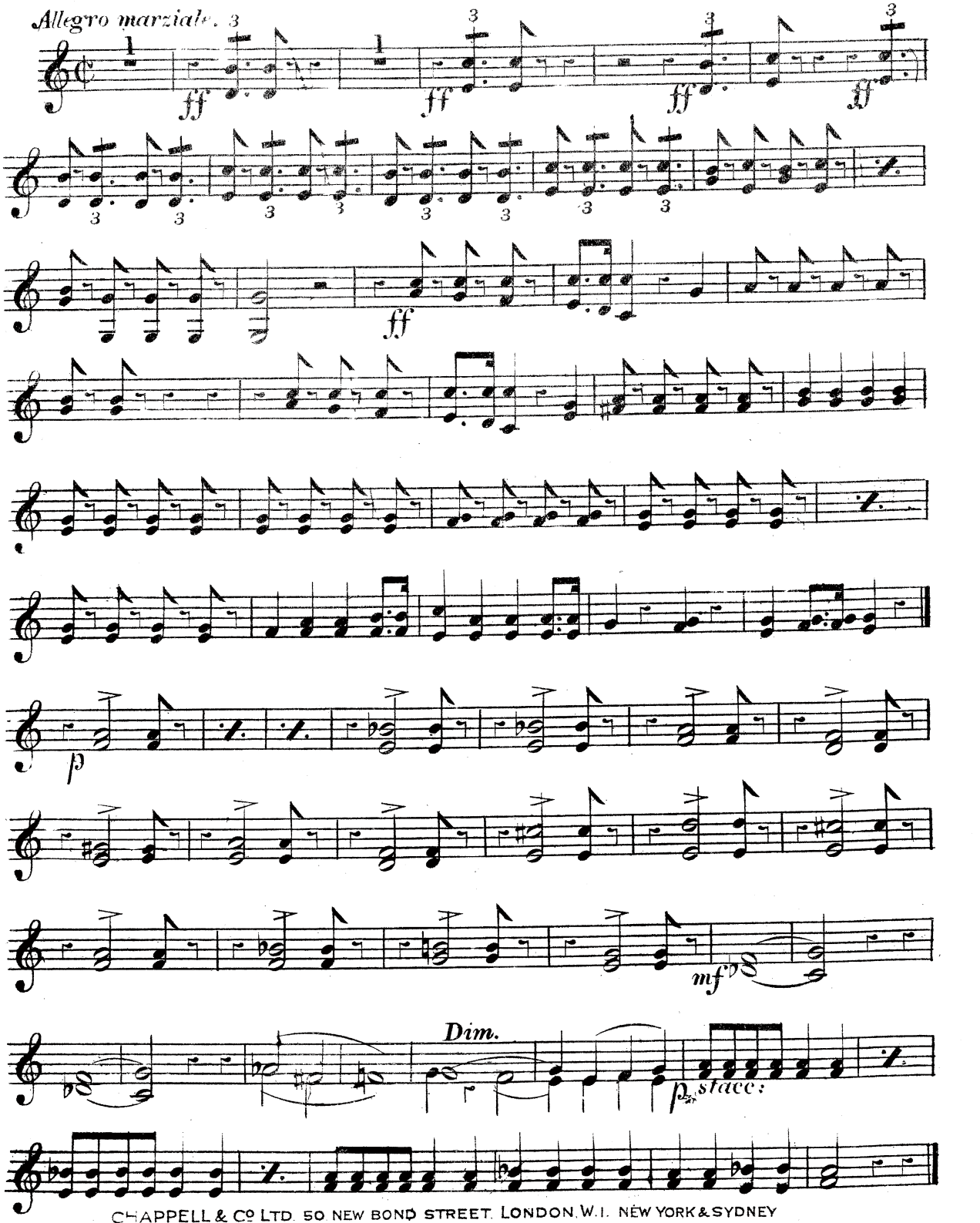


18064. CHAPPELL & Co LTD. 50 NEW BOND STREET. LONDON, W.1. NEW YORK & SYDNEY
ALL RIGHTS UNDER THE COPYRIGHT ACT, 1911, AND THE INTERNATIONAL COPYRIGHT CONVENTIONS ARE RESERVED. APPLICATIONS FOR THE RIGHT OF PERFORMING THE ABOVE OPERA, INCLUDING THE USE OF BAND PARTS, MUST BE MADE TO "RUPERT D'OYLY CARTE SAVOY HOTEL, LONDON, W.C.2."

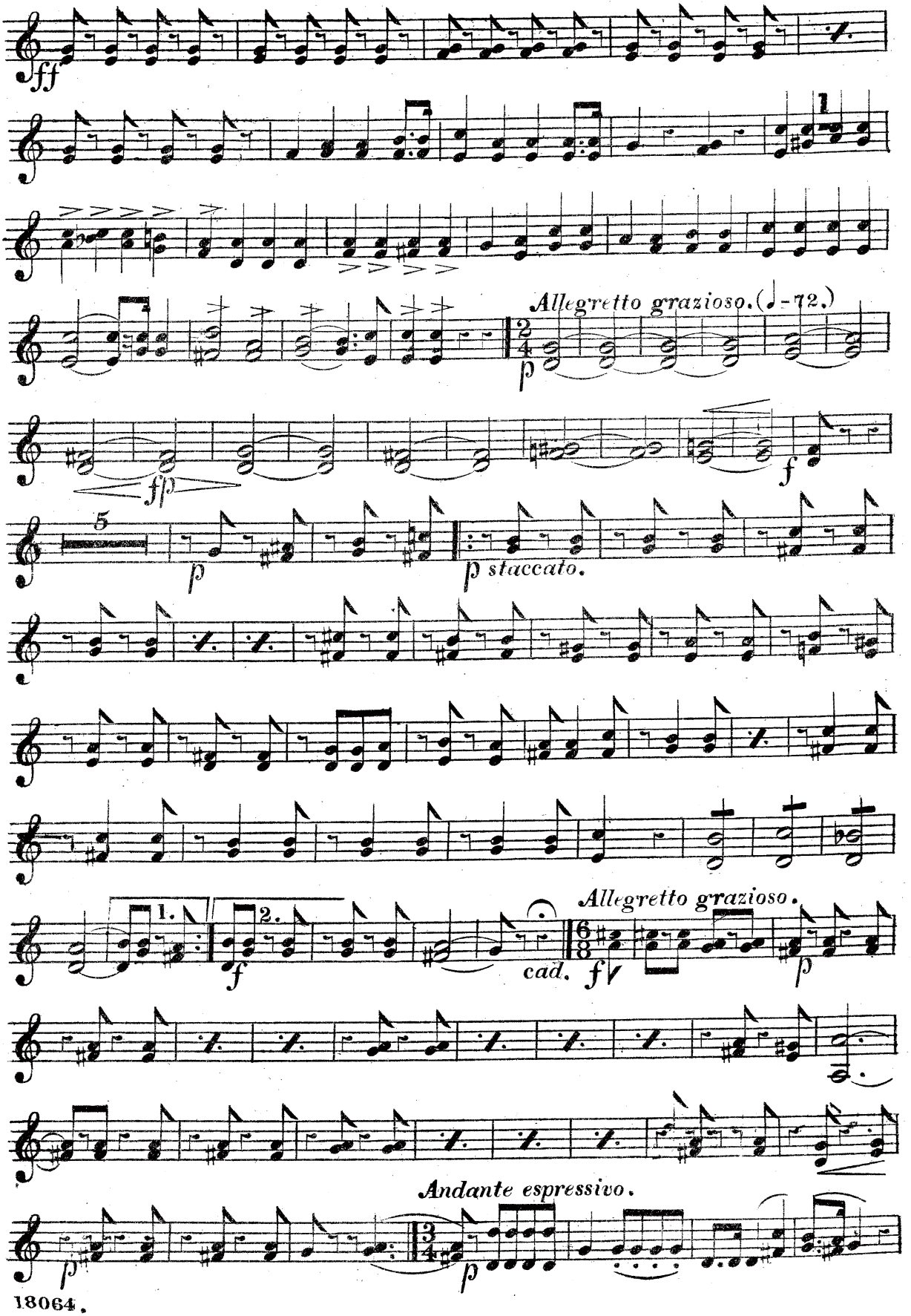
ff
1
Allegretto grazioso. (♩-72.)
p
fp
f
5
p
p staccato.
1.
2.
f
cad.
f
Allegretto grazioso.
p
Andante espressivo.
p
p

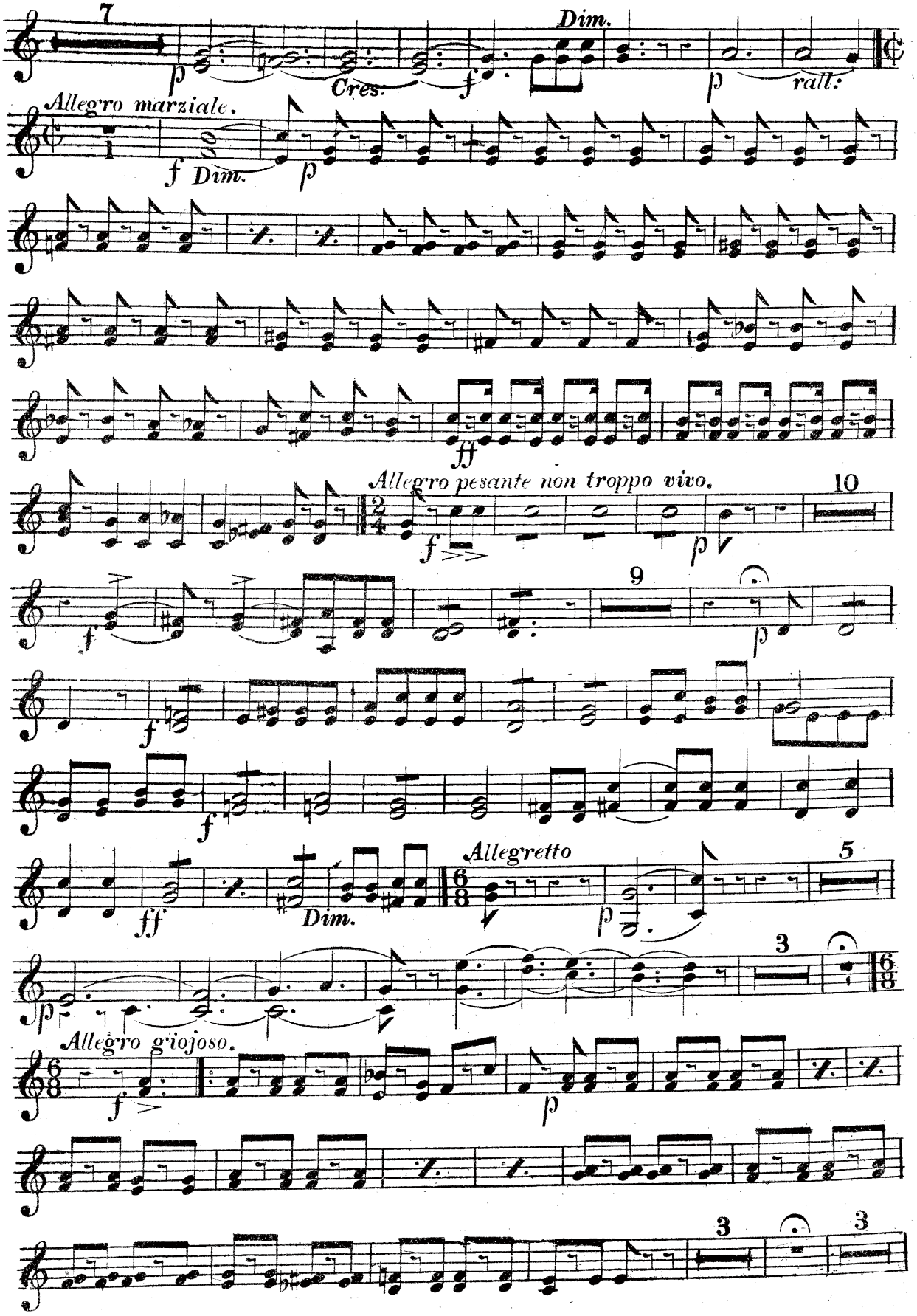
7
Dim.
Cres.
rall:
Allegro marziale.
Dim.
Allegro pesante non troppo vivo.
10
9
Allegretto
5
3
Allegro giojoso.
3
3

Bass

Moderato

7

*f*

*vivo*

Allegretto

*p*

*ff*

Allegro con brio

2 3 4 5 6 7 8

*mf*

2 3 4 5 6

*cresc.*

*ff*

*ff* *p*

2 3 4 5 6 7

2 3 4 5 6 7



Chappell

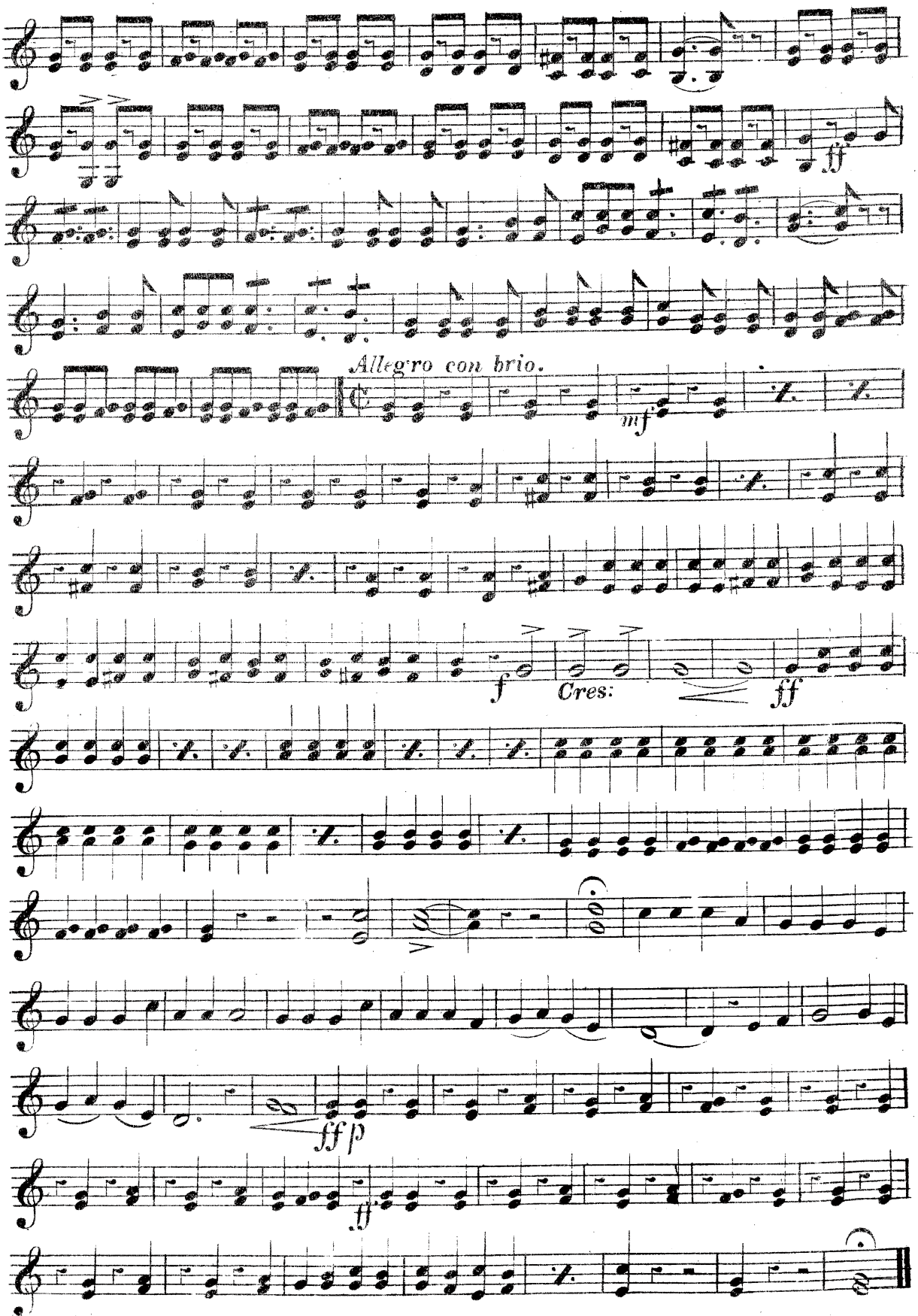
Allegro con brio.
mf
f
Cres:
ff
ff p
ff

# THE MIKADO

## SELECTION

Arranged for Orchestra by
J. POUGHER

ARTHUR SULLIVAN

### Cornets in B♭

**Allegro marziale**

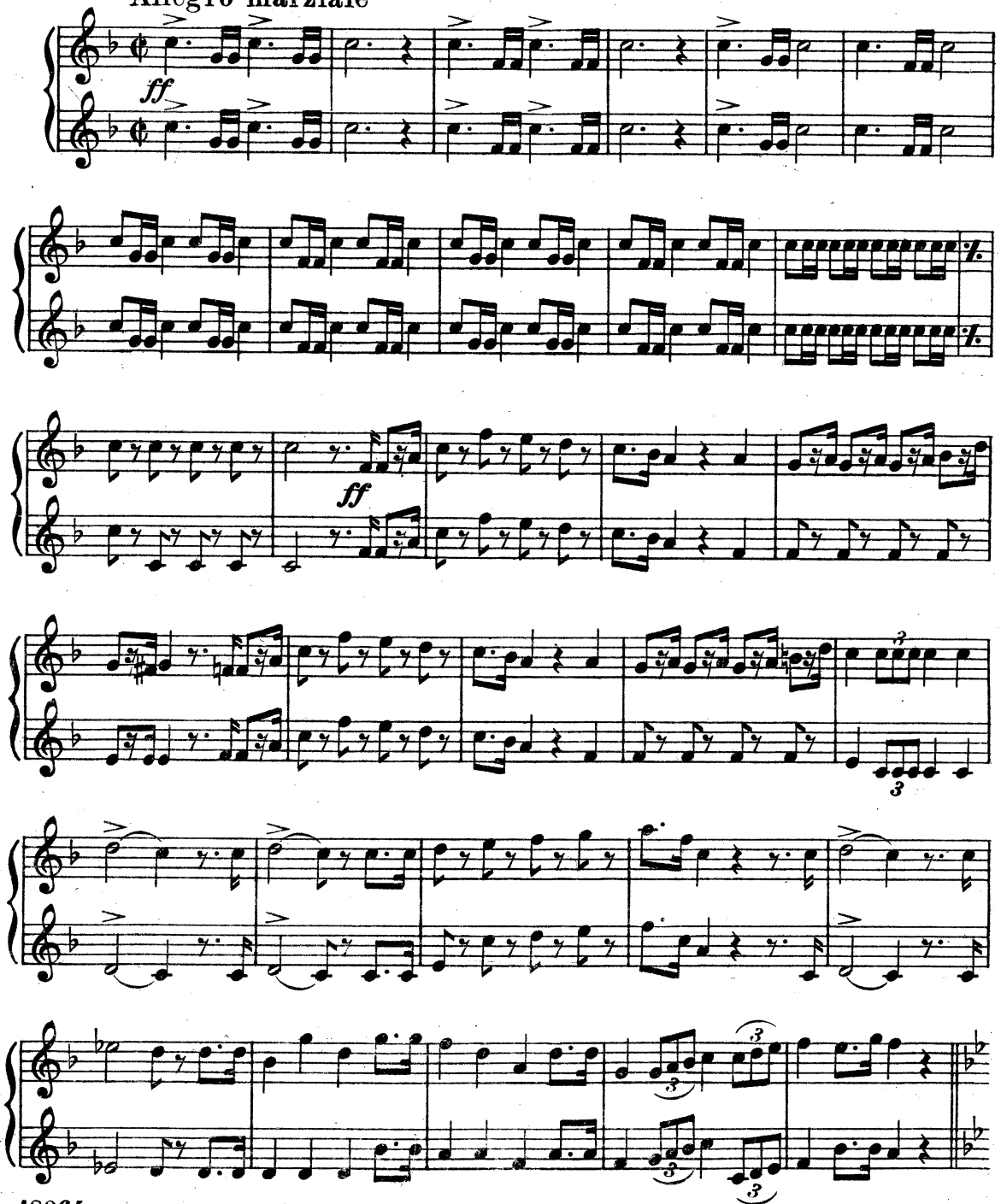




CHAPPELL & Co LTD. 50, NEW BOND STREET, LONDON, W.1. NEW YORK & SYDNEY
ALL RIGHTS UNDER THE COPYRIGHT ACT, 1911, AND THE INTERNATIONAL COPYRIGHT CONVENTIONS ARE RESERVED. APPLICATIONS FOR THE RIGHT OF PERFORMING THE ABOVE OPERA, INCLUDING THE USE OF BAND PARTS, MUST BE MADE TO RUPERT D'OYLY CARTE

# Cornets in B♭

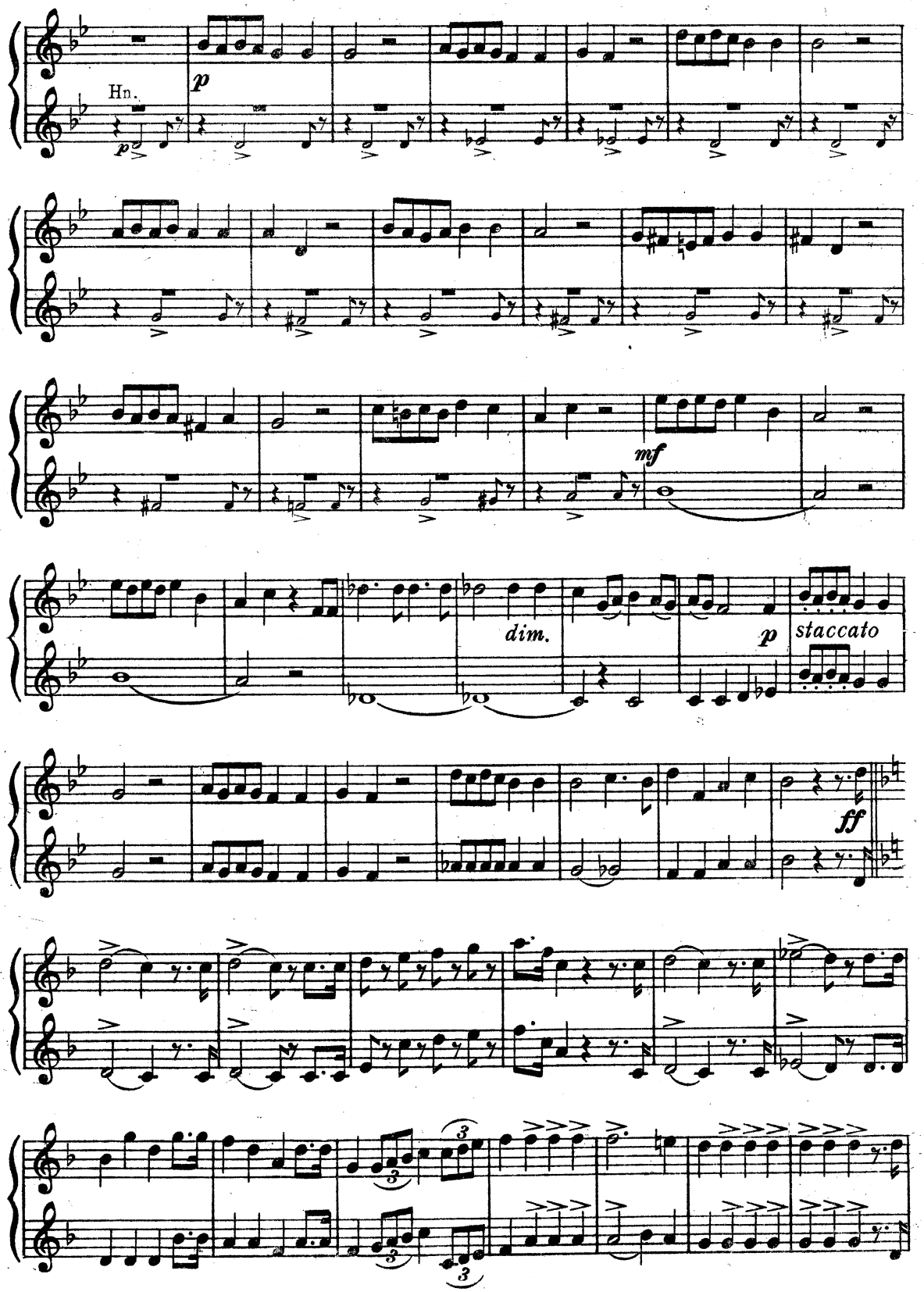

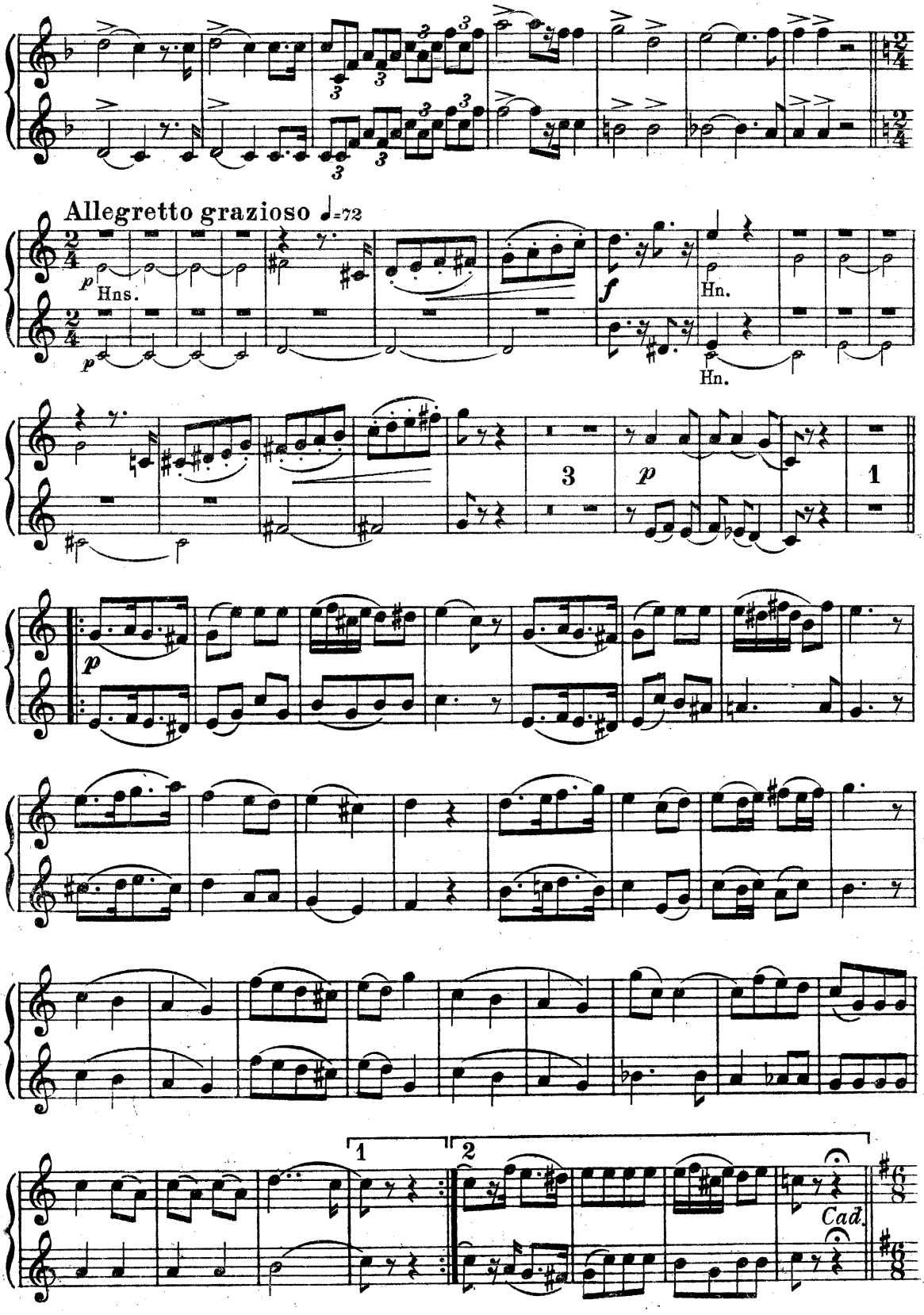
Allegretto grazioso ♩=72
p
Hns.
f
Hn.
Hn.
3
p
1
p
1
2
Cad.

# Cornets in B♭

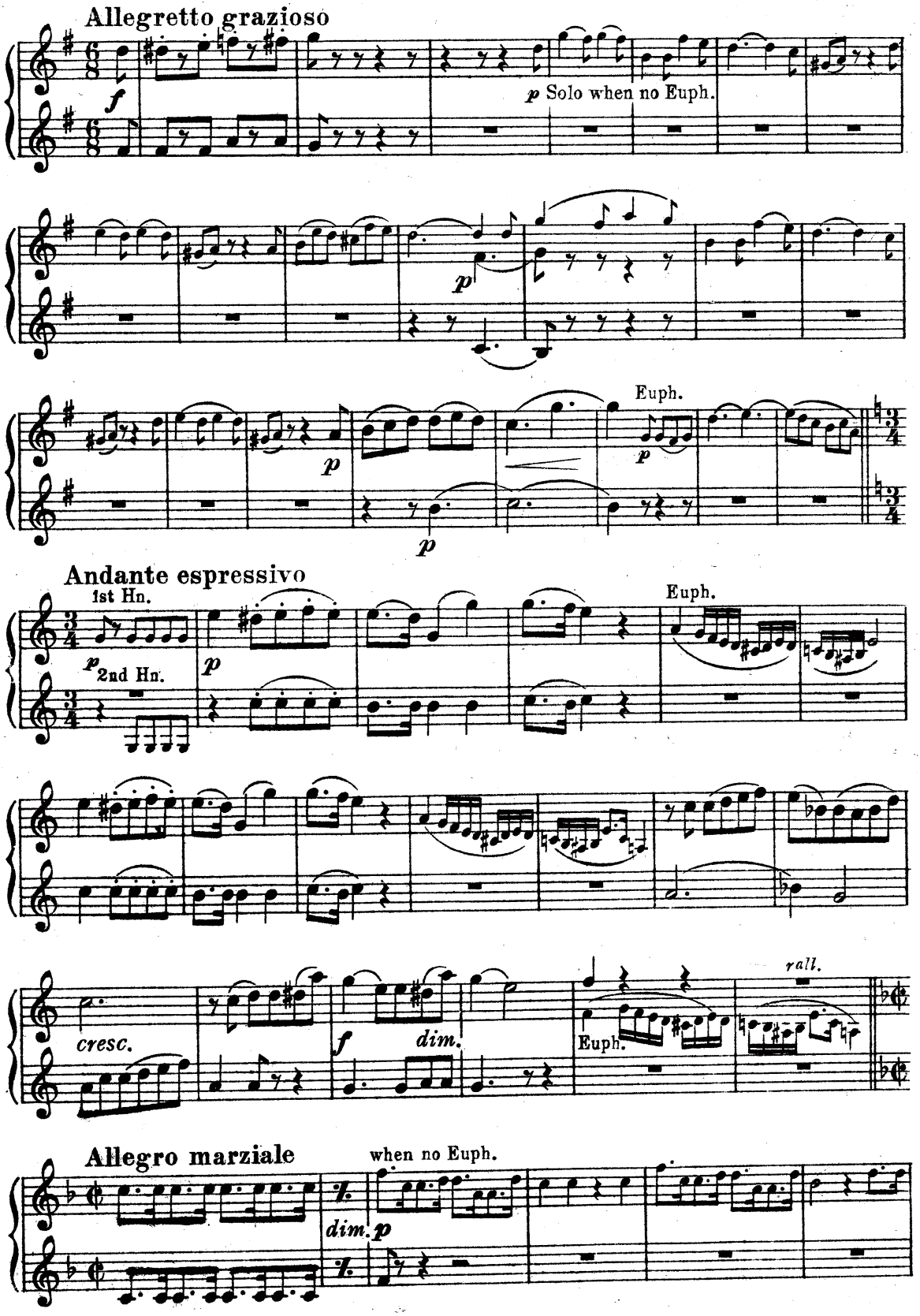
Allegretto grazioso
f
p Solo when no Euph.
p
Euph.
p
p
Andante espressivo
1st Hn.
p
2nd Hn.
p
Euph.
cresc.
f
dim.
Euph.
rall.
Allegro marziale
when no Euph.
dim. p

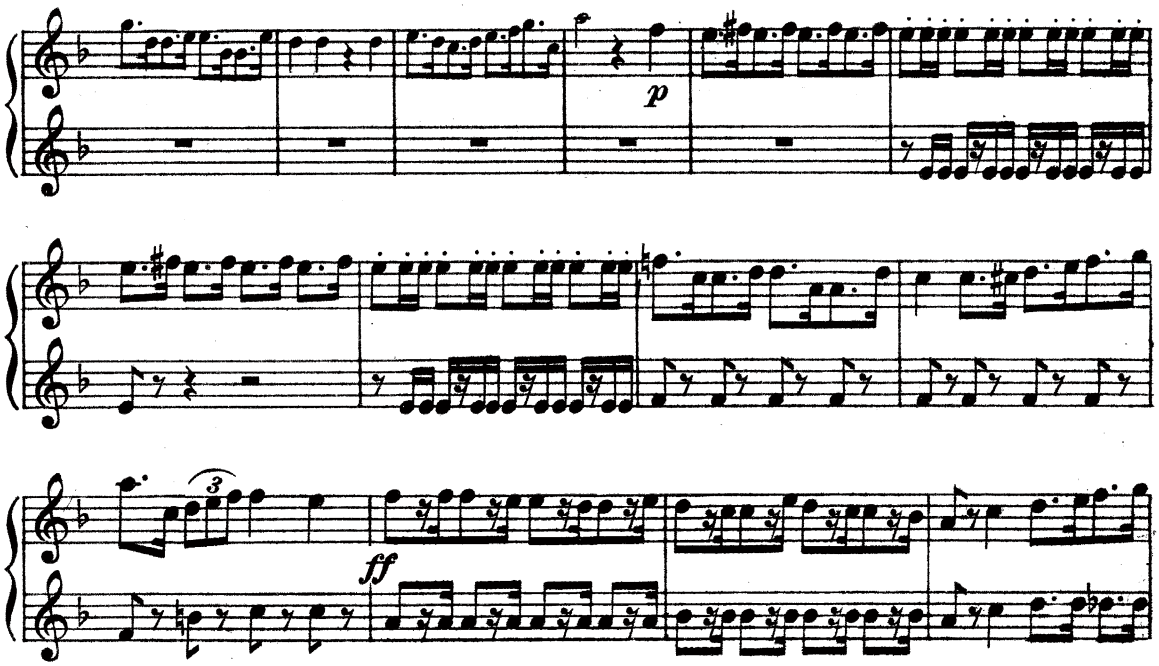


Allegro pesante non troppo vivo

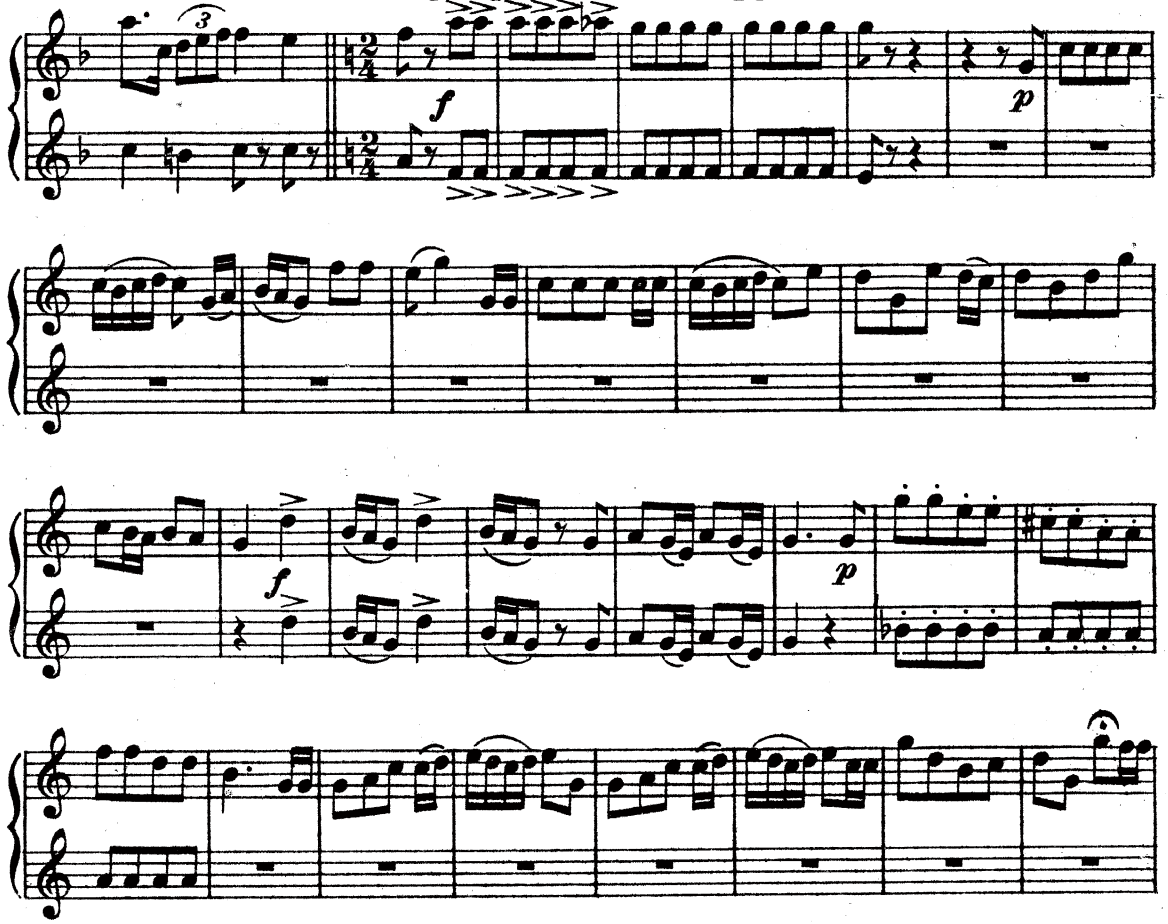

# Cornets in B♭

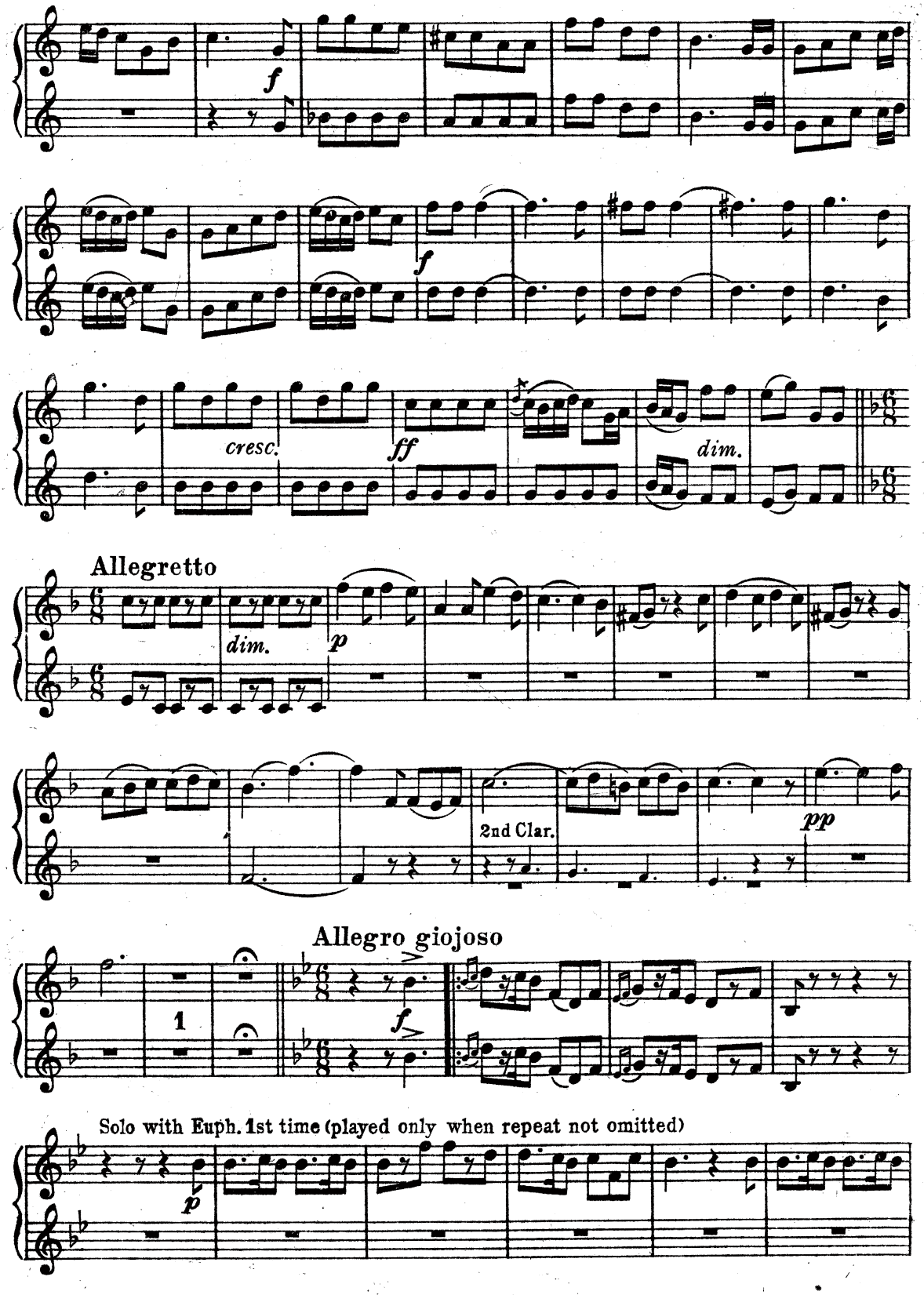
f
f
cresc.
ff
dim.
Allegretto
dim.
p
2nd Clar.
pp
Allegro giojoso
1
f
Solo with Euph. 1st time (played only when repeat not omitted)
p

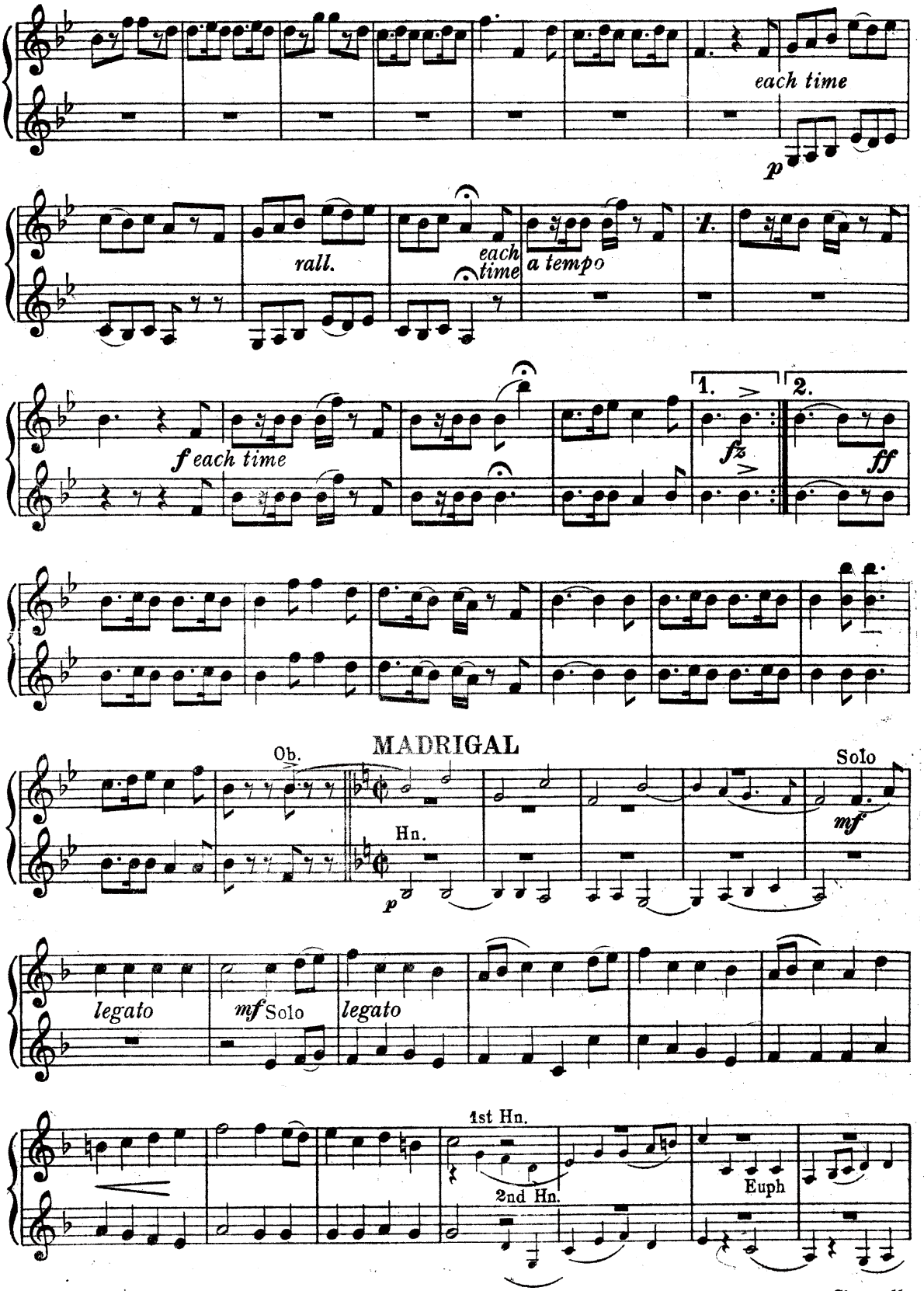
each time
p
rall.
each time
a tempo
1.
f each time
1.
2.
fz
ff
MADRIGAL
Ob.
Hn.
p
Solo
mf
legato
mf Solo
legato
1st Hn.
2nd Hn.
Euph

# Cornets in B♭

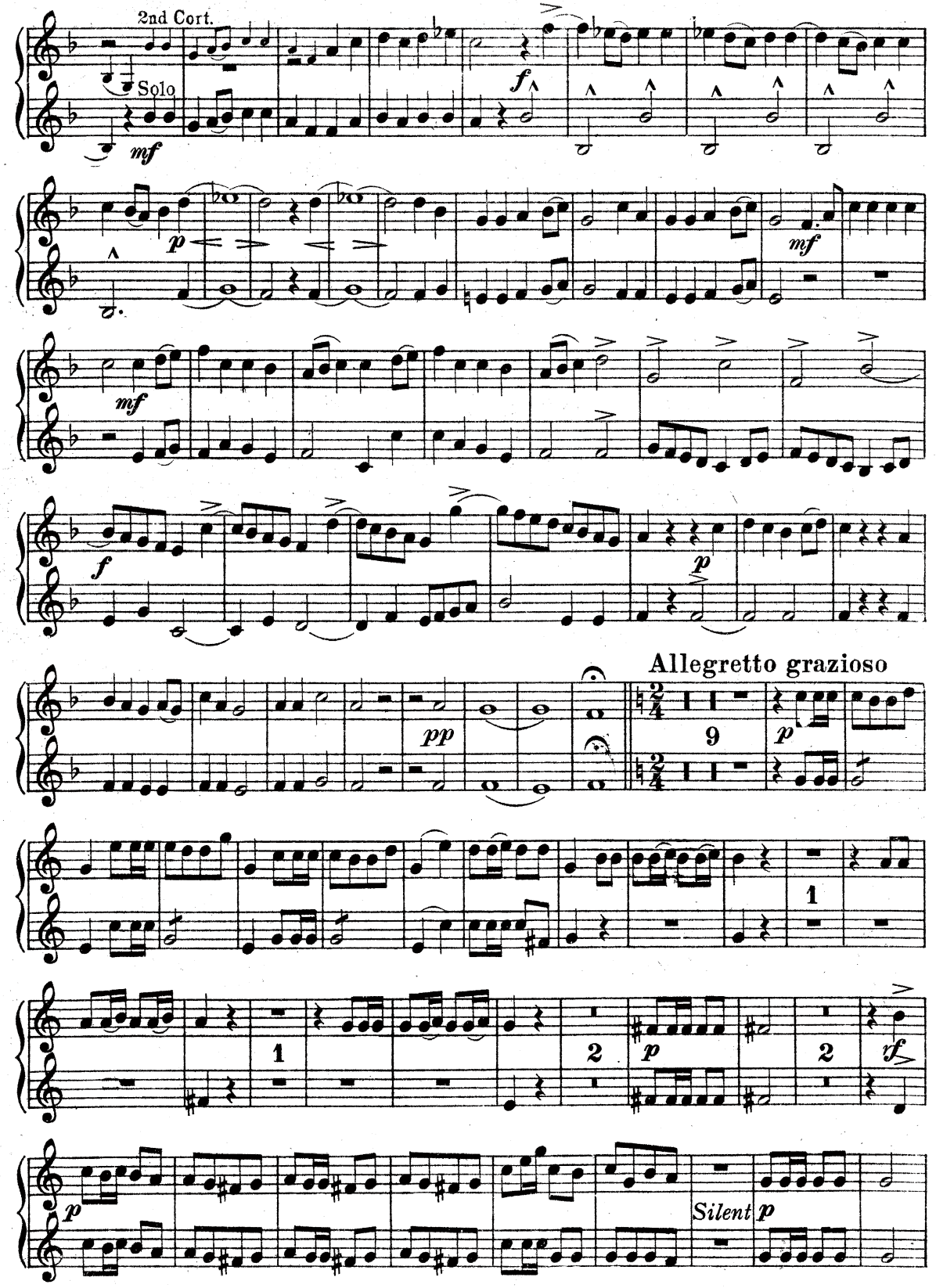
2nd Cort.
Solo
mf
f
p
mf
mf
f
p
pp
Allegretto grazioso
9
p
1
1
2
p
2
f
p
Silent
p

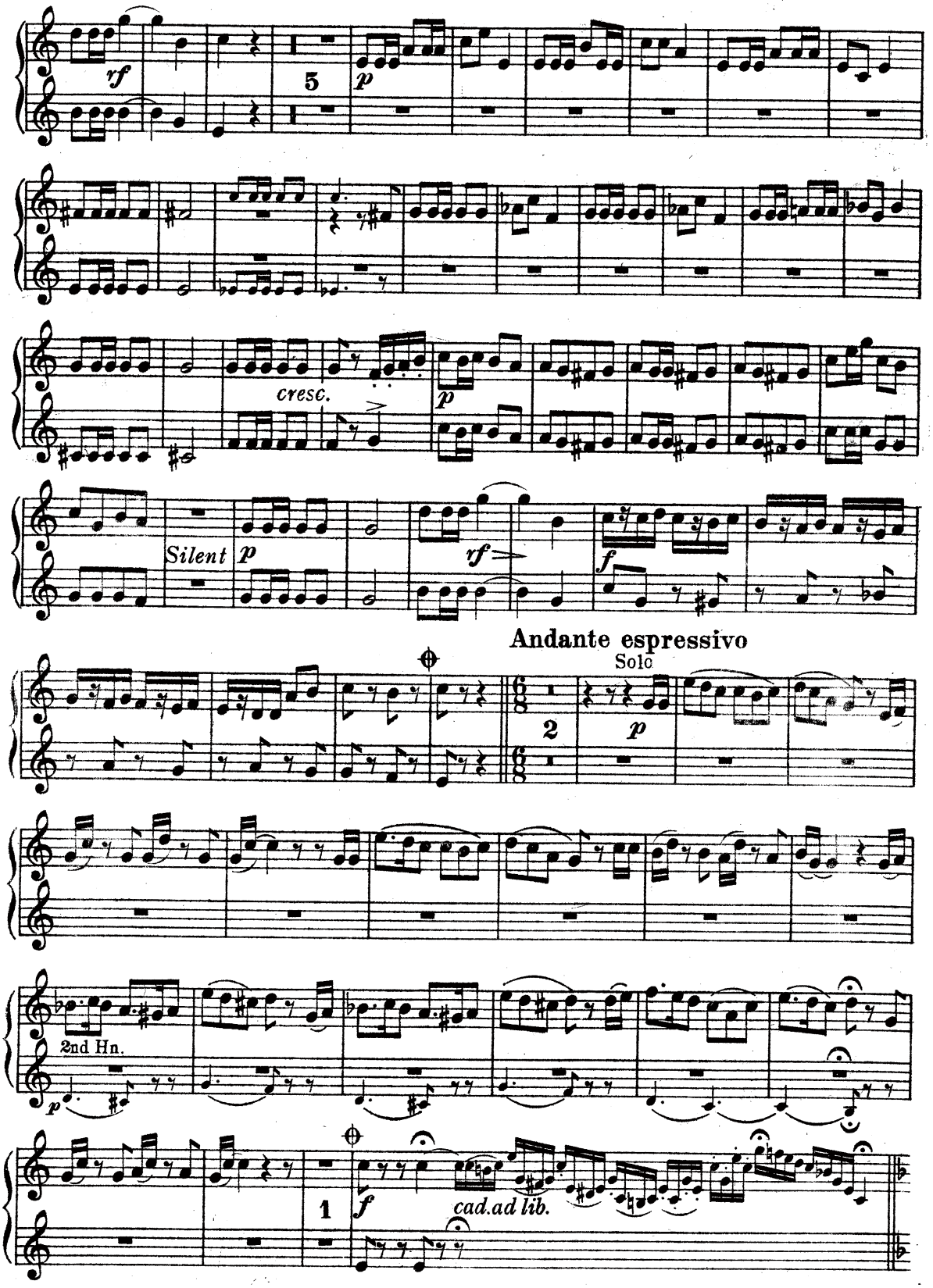
rf
5
p
cresc.
p
Silent
p
rf
f
Andante espressivo
Solo
2
p
2nd Hn.
p
1
f
cad.ad lib.

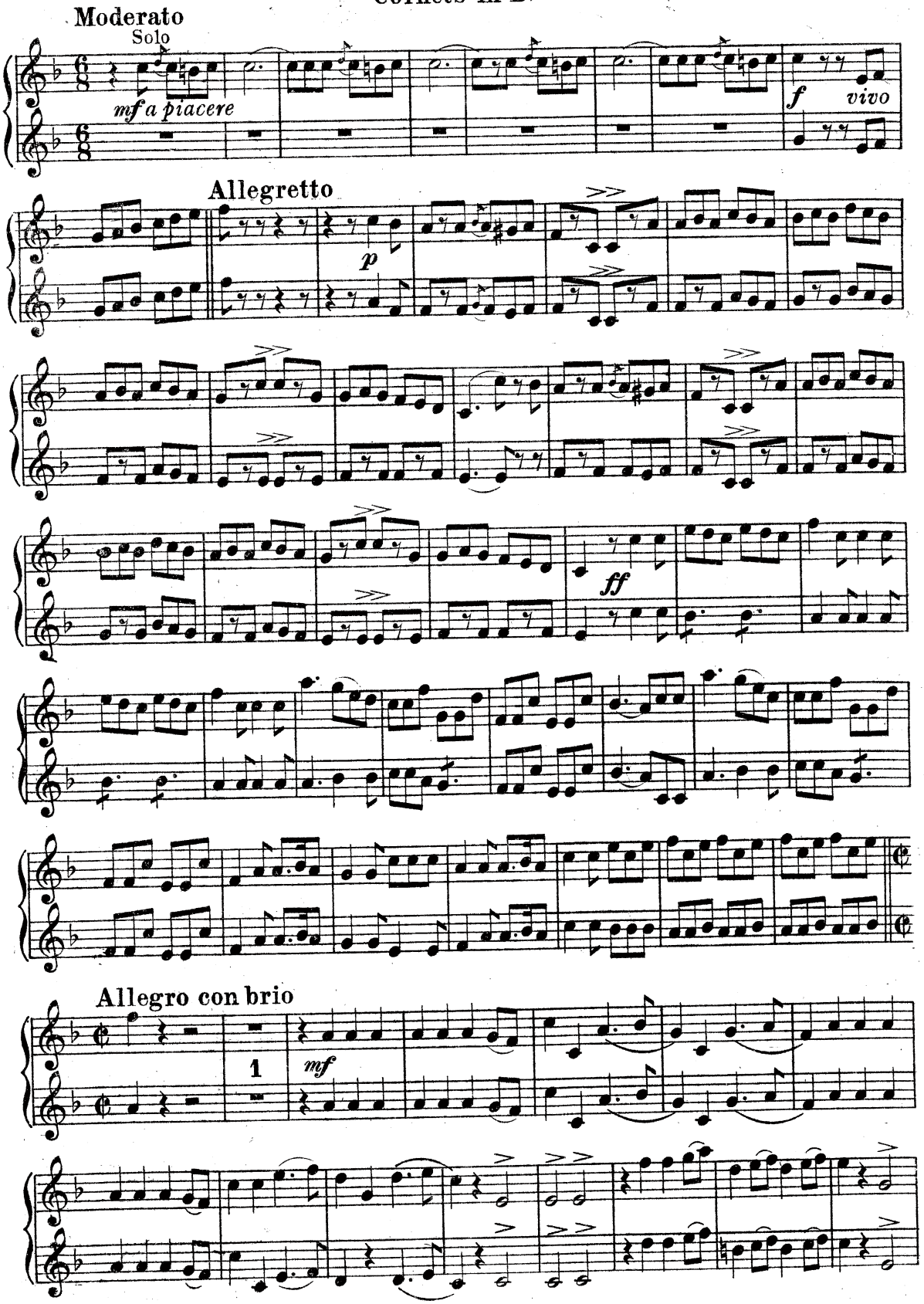
Moderato
Solo
mf a piacere
f vivo
Allegretto
p
ff
Allegro con brio
1
mf

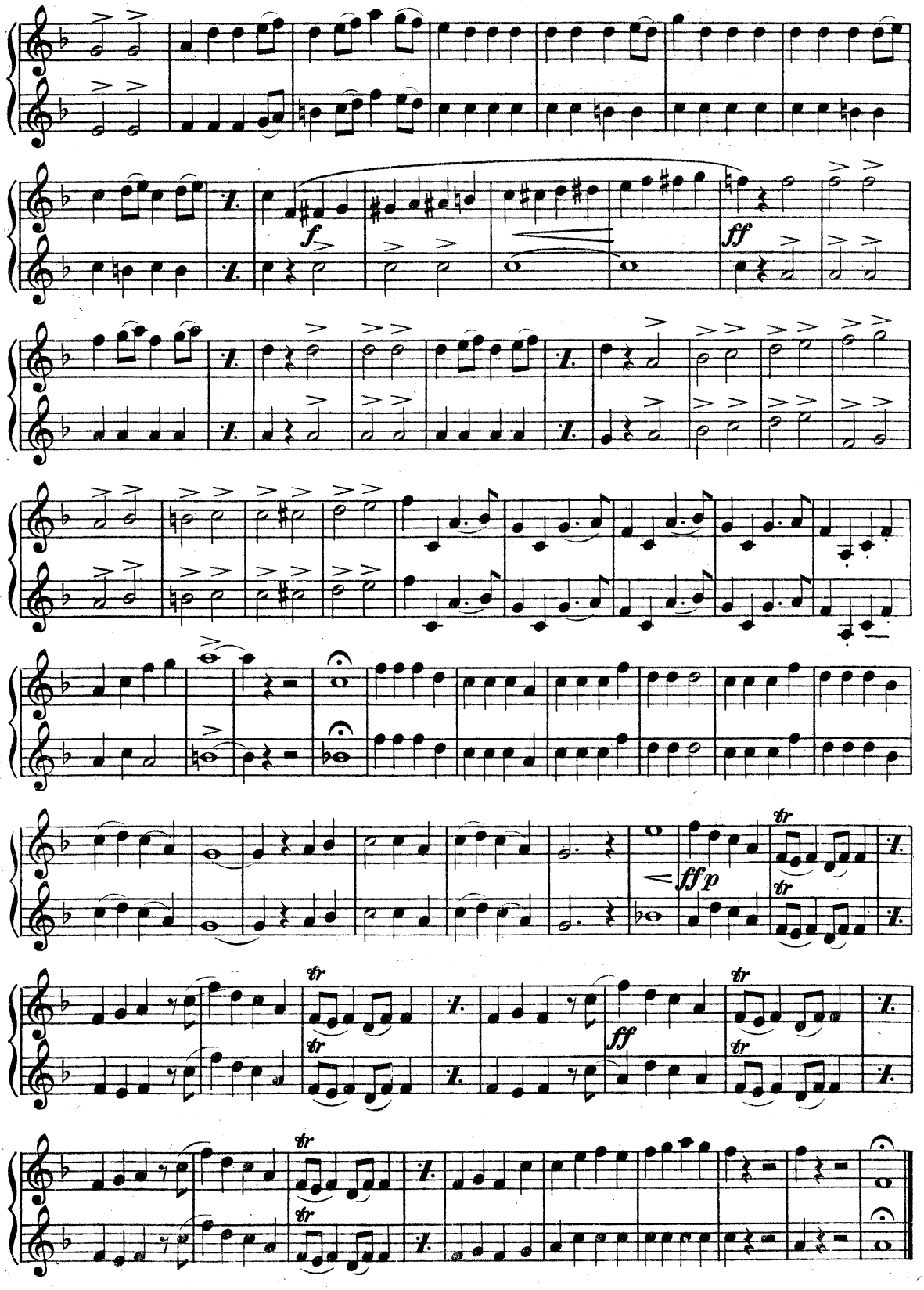
f
ff
ff p
ff
tr