GEORGES BACHMANN

ŒUVRES POUR PIANO

Autrefois, *Chanson*	Pr	5f
Bluets (Les), *Mazurka*	.	6f
Canzonetta	.	6f
Chanson Régence	.	6f
Chanson Styrienne	.	6f
Chanson Napolitaine	.	6f
Conquérant, (Le) *Pas redoublé*	.	5f
Menuet Renaissance	.	5f
Souvenir de Toscane	.	6f
Trois Mazurkas Mignonnes:		
N° 1 *L'Andalouse*	.	4f
. 2 *La Sentimentale*	.	4f
. 3 *La Mutine*	.	4f

Bonjour Printemps *(Chanson idylle)*
Charmeuse (la) *Mazurka de Salon*
Succès-Valse

Sous Presse

PIANO ET VIOLON
(G. BACHMANN & H. POUSSARD)

Air de Ballet

Douze petites Pièces (1re Série)

N° 1	*Menuet*	Pr	3f
. 2	*A travers bois*, *Pastorale*	.	4f
. 3	*A la Chapelle*	.	3f
. 4	*Air de fête*	.	3f
. 5	*Les Faneuses*	.	3f
. 6	*Conte de fées*	.	3f
. 7	*Colin-Maillard*	.	3f
. 8	*Impromptu*	.	4f
. 9	*Douce causerie*	.	4f
. 10	*Adieux au rivage*	.	3f
. 11	*Le Rendez-vous*	.	3f
. 12	*Salutations*, *Sonate*	.	3f

Douze petites Pièces (2e Série)

N° 1	*Appel*		
. 2	*A l'Aventure*		
. 3	*A travers champs*		
. 4	*Au fil de l'eau*, *Rêverie*		
. 5	*Air de ballet*		
. 6	*Inquiétude*		3f
. 7	*Chant matinal*		3f
. 8	*Révélation*		
. 9	*Sur les roses*		
. 10	*Rêves envolés*		
. 11	*Feu follet*		
. 12	*Capricieuse*		5f

Paris, Au Métronome, Emile BENOIT, Editeur, 13, Fg St Martin

tous droits de reproduction, d'exécution & d'Arrangement réservés

5088

2008

APPEL

POUR LE PIANO

GEORGES BACHMANN

Allegro maestoso.

PIANO.

f *f* *f* *f* *energico.* *sempre energico.* *sf* *f* *p* *f* *p* *mf* *dim.* *pp* *mf* *legg:* *pp* *f* *p*

Paris. Emile BENOIT Ed.r Fx. St. Martin 13. E. B 5474.

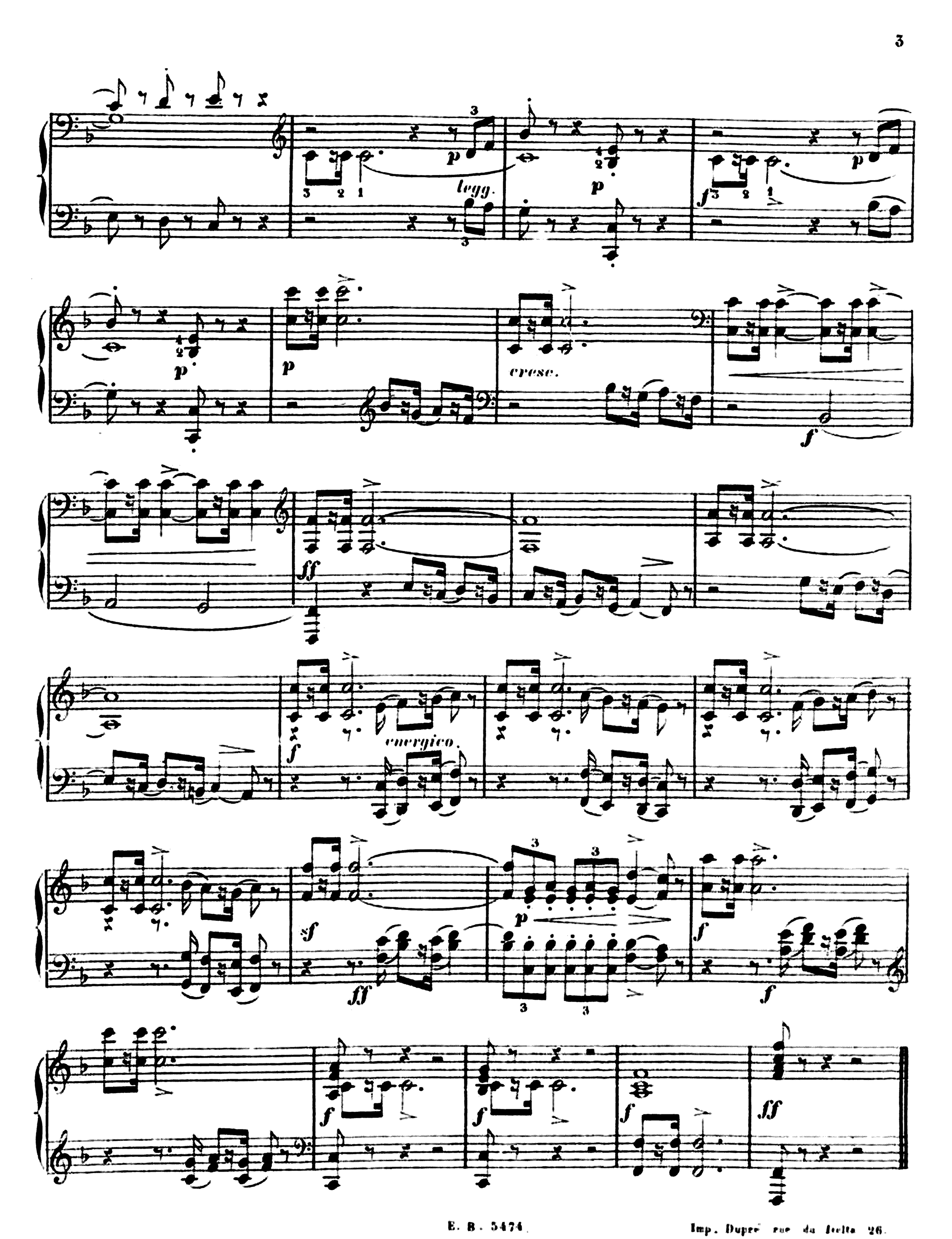

Imp. Dupré rue du Jeûne 26.

A L' AVENTURE

POUR LE PIANO

GEORGES BACHMANN

Allegretto pastoral.

PIANO.

p

cresc.

mf

rit. f

mf

mf

p

cres - cen - do.

Paris, Emile BENOIT Edr Pe St Martin 13. E. B. 5475.

TOUS DROITS DE REPRODUCTION ET TRADUCTION RÉSERVÉS

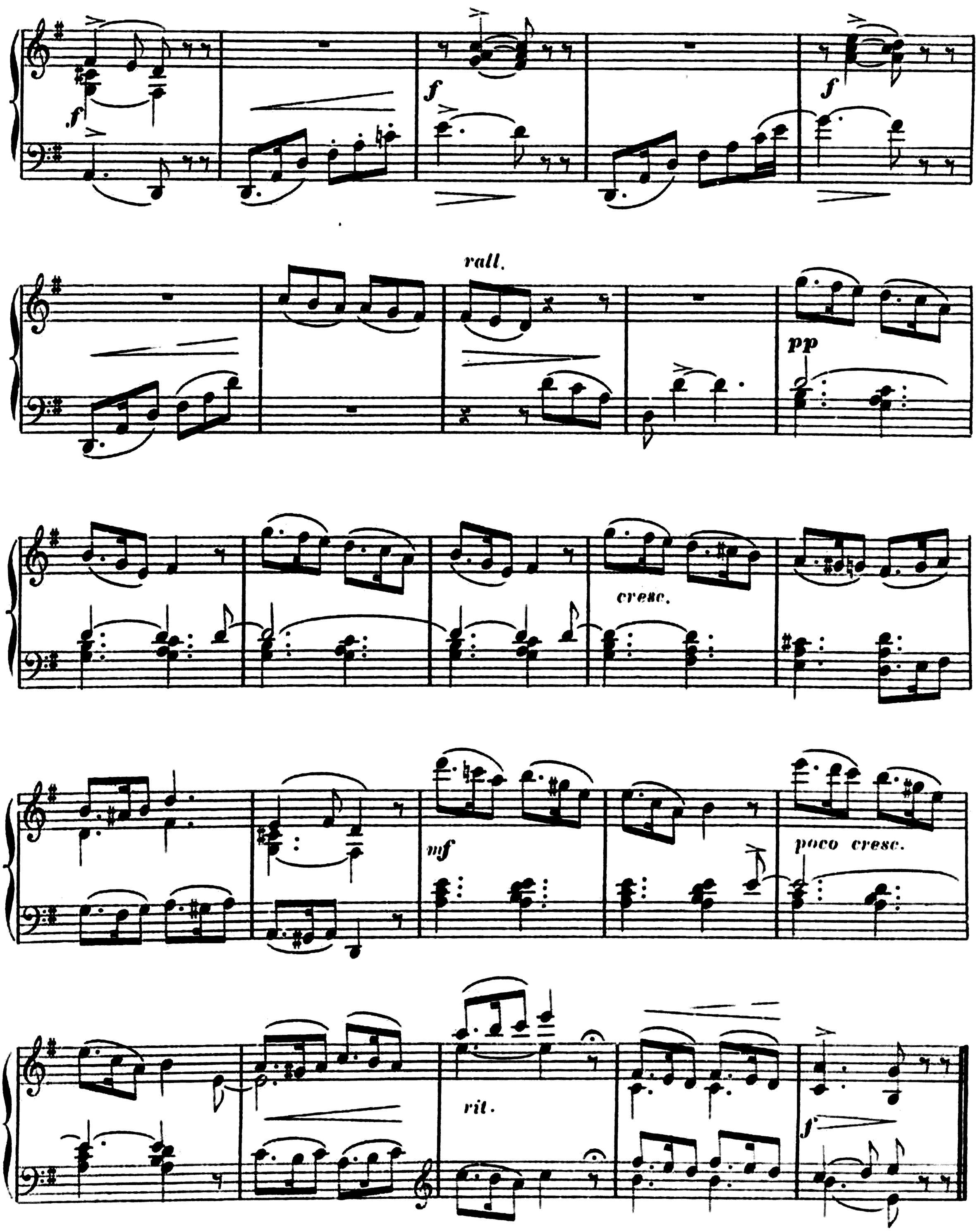

Imp. Dupré rue de Delta 26.

A TRAVERS CHAMPS

POUR LE PIANO

GEORGES BACHMANN

Moderato.

PIANO.

p

p

f

pp delicato.

p

cre-

Paris, Emile BENOIT Edr Fg St Martin 13. E. B. 5476.

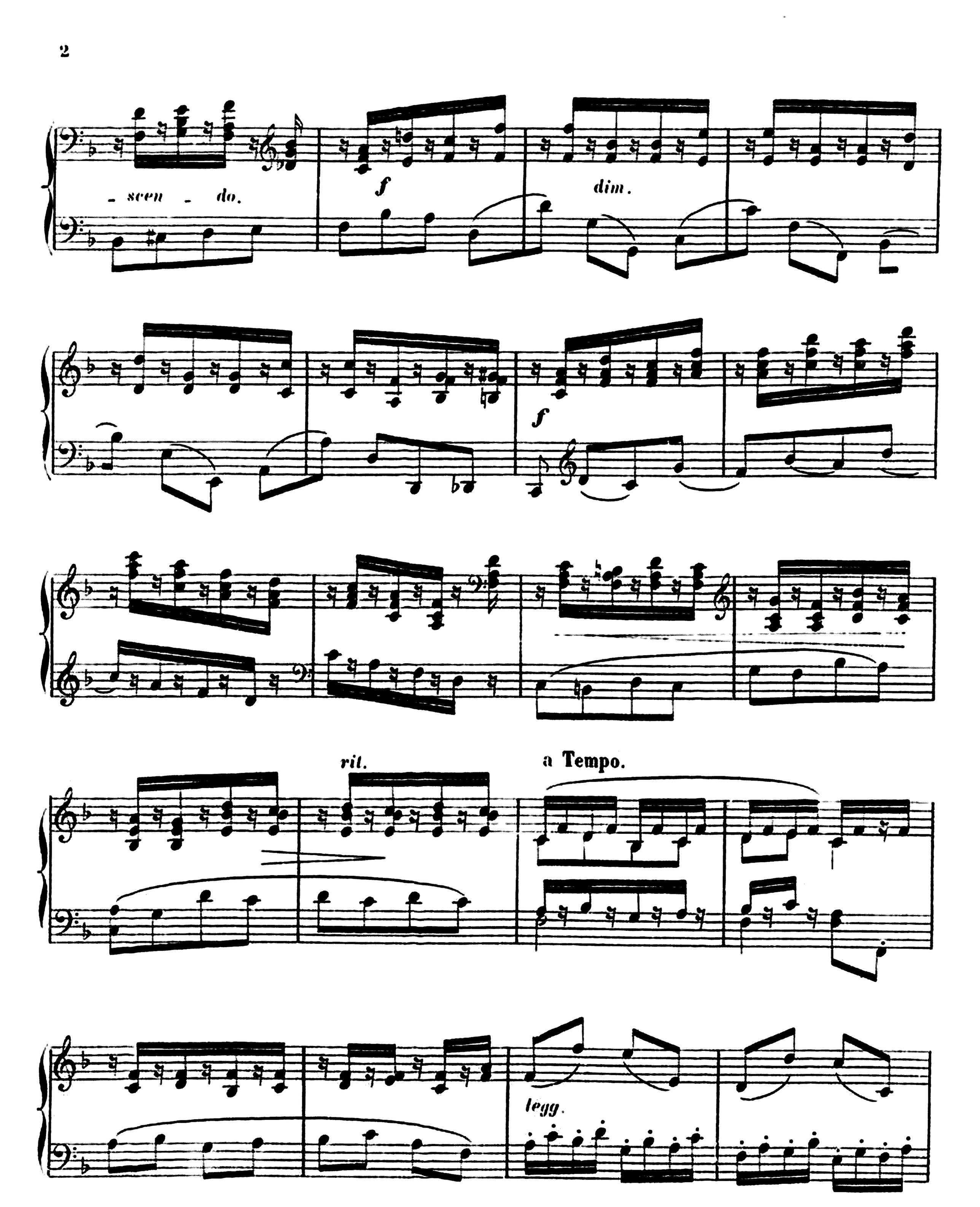
- scen - do.
f
dim.
f
rit.
a Tempo.
legg.

cresc.

f

f

f

stacc.

p

legato.

legato.

mf

f

Imp. Dupré rue du Delta 26.

AU FIL DE L'EAU

RÊVERIE

POUR LE PIANO

GEORGES BACHMANN

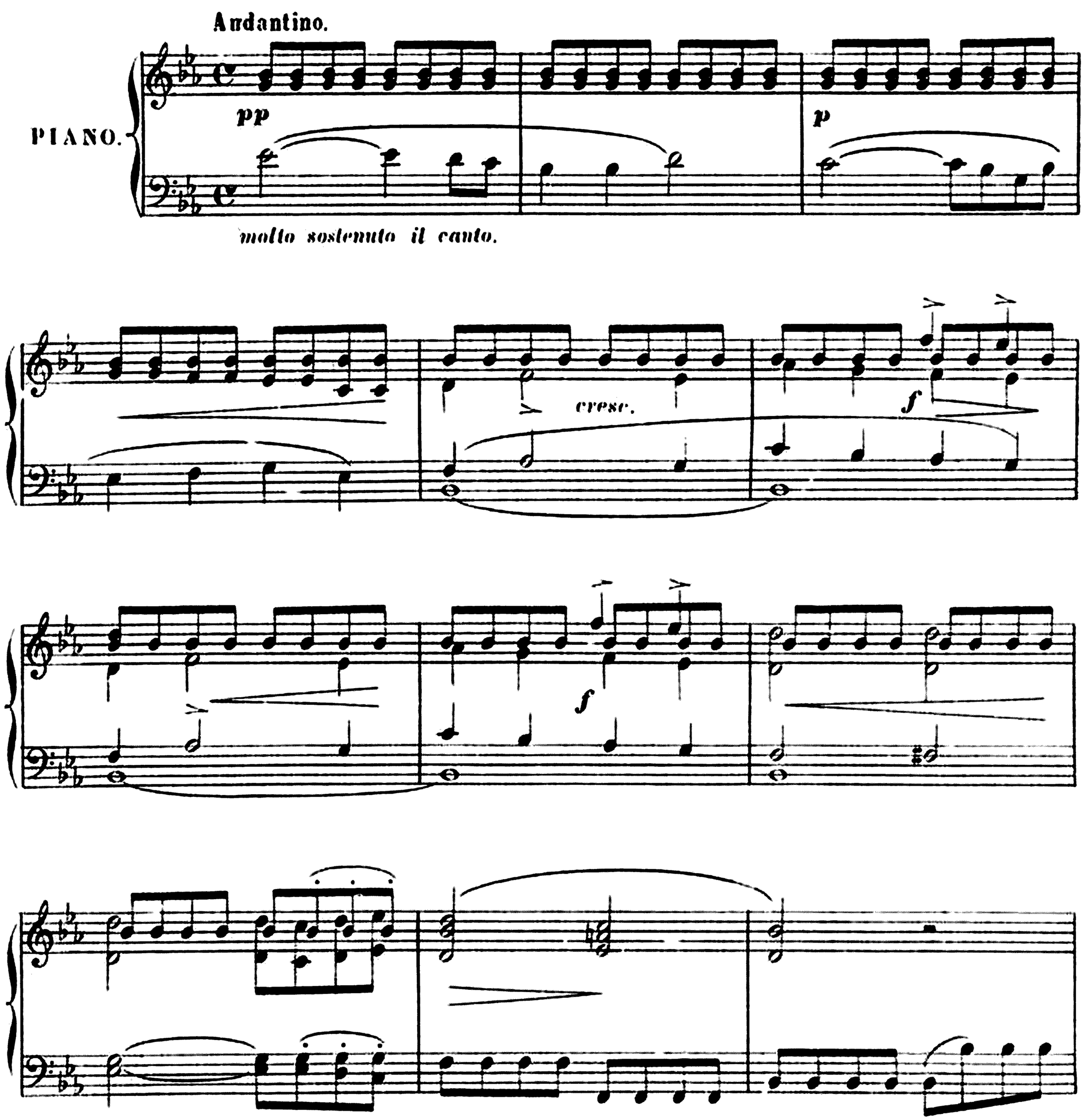

Paris, Emile BENOIT Edr Fg St Martin 13. E. B. 5477

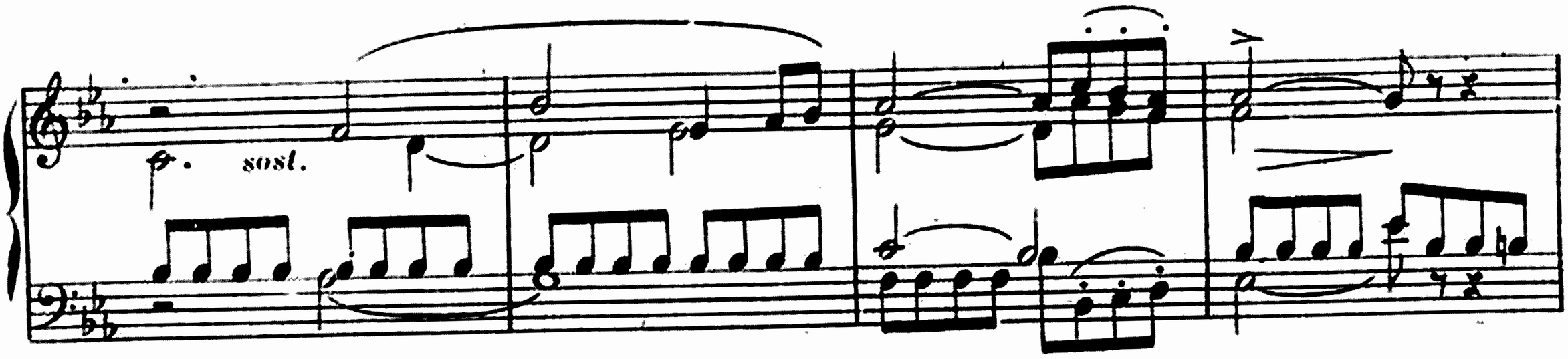
p. sost.

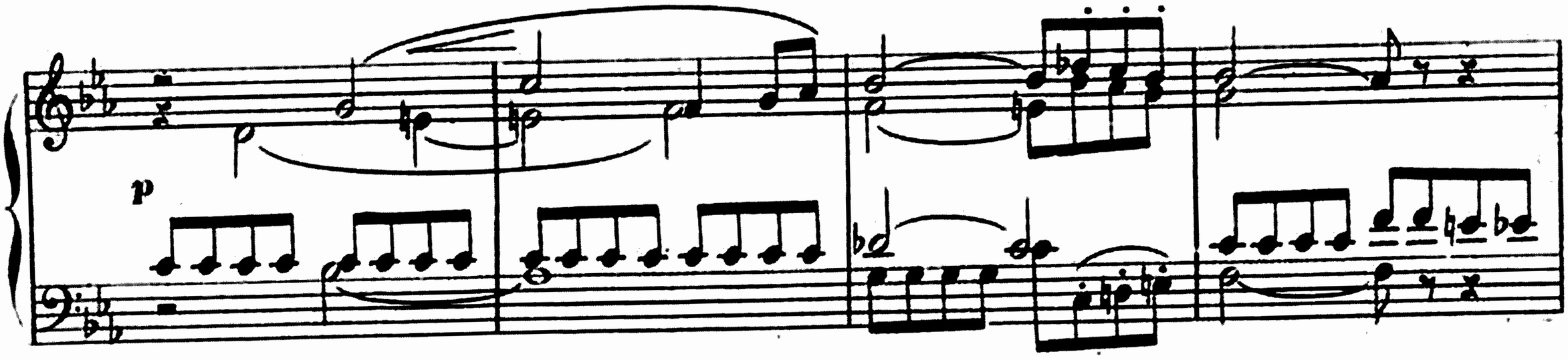
p

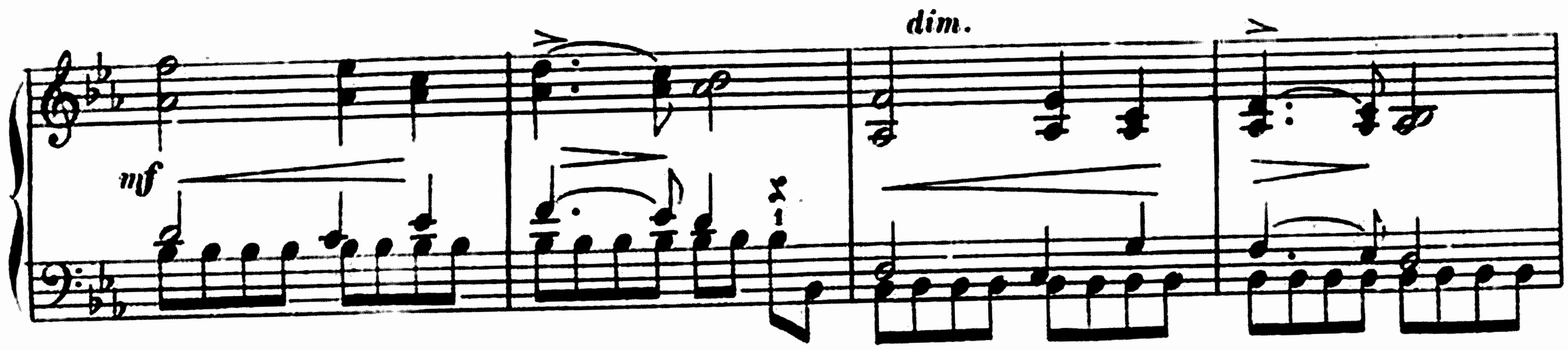
mf
dim.

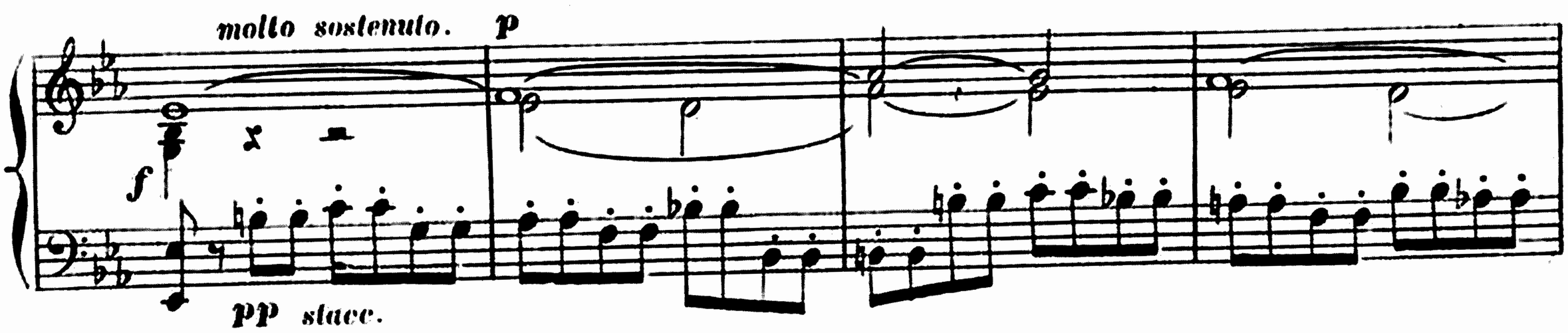
molto sostenuto.
p
f
pp stacc.

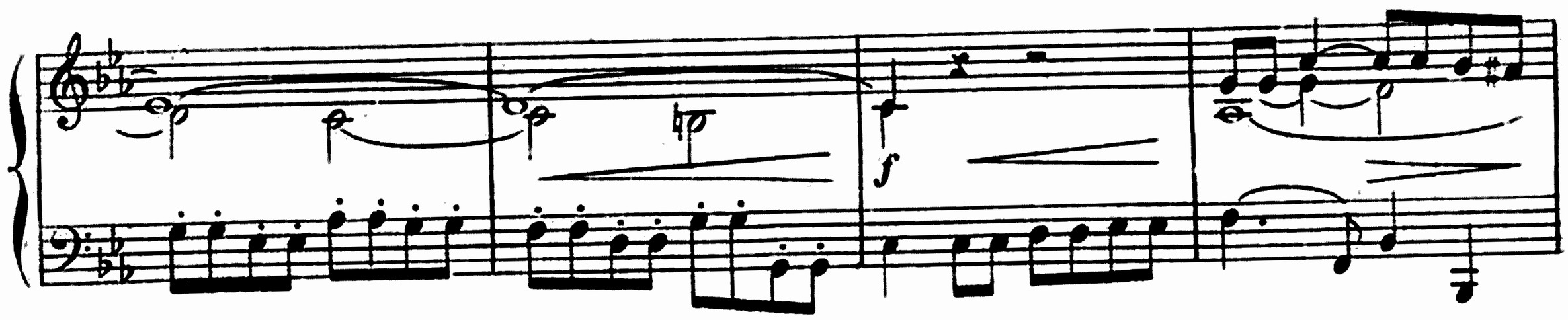
f

f stacc.

f

dim.

rit.

p

rit.

lento.

dim.

p

pp

(5 1)

Imp. Dupré rue du Delta 26

AIR DE BALLET

POUR LE PIANO

par GEORGES BACHMANN

Allegro non troppo

PIANO

p con delicatezza

p

f

mf legg. eres - - cen - - do

f

cresc.

f p sempre

Paris, Emile BENOIT Edr Pl. St Martin 15.

E. B. 5478

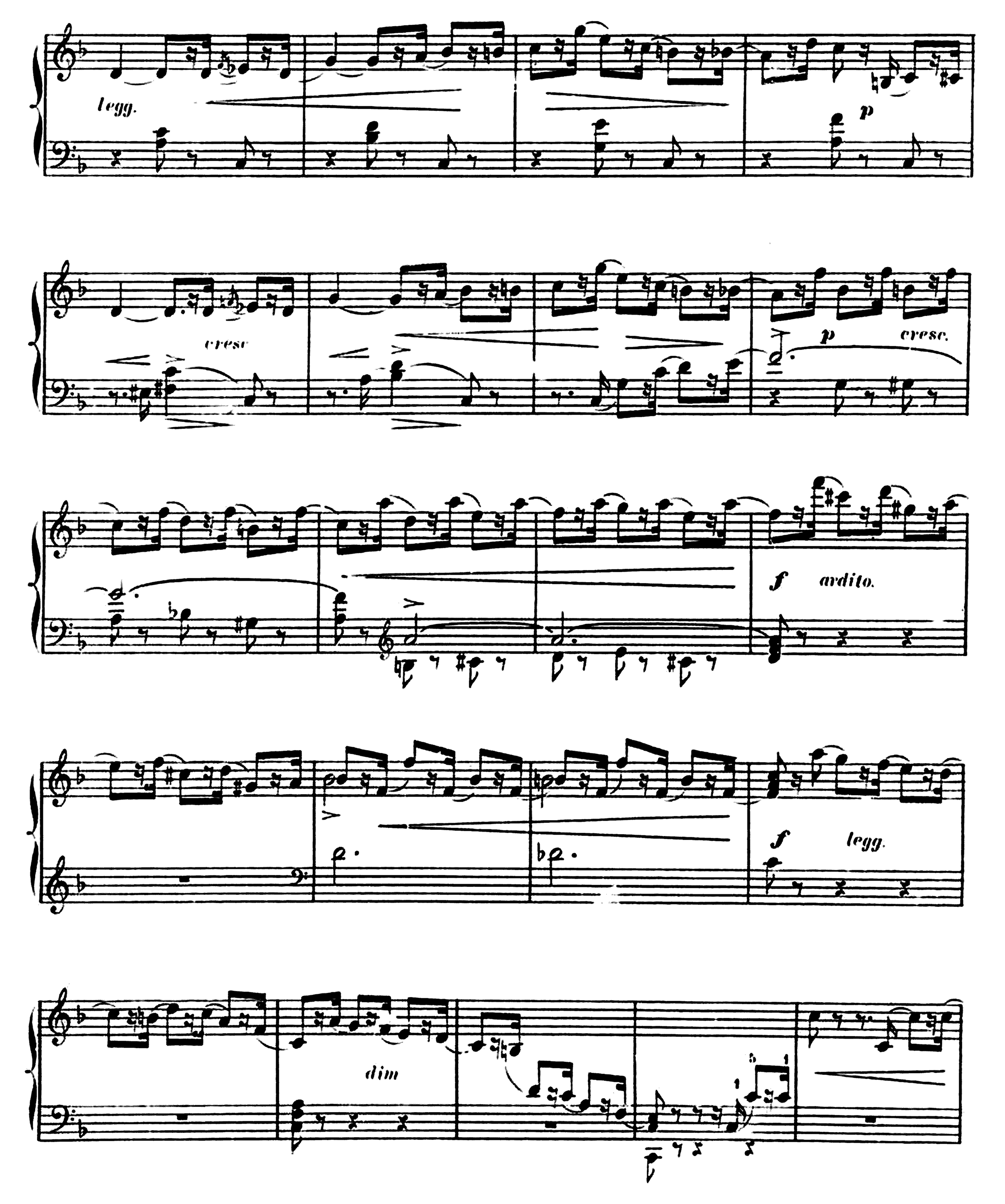
legg.
p
cresc
p
cresc.
f
audito.
f
legg.
dim

rit

dim.

p con delicatezza

cresc.

poco animato

cres - - cen - - do

INQUIÈTUDE

POUR LE PIANO

GEORGES BACHMANN

Non troppo presto.

PIANO

p *legato.*

p *sempre legato.* *cresc.*

cresc. *f*

p *cresc.*

f

Paris, Emile BENOIT Edr Pe St Martin 13. E. B. 5479.

TOUS DROITS DE REPRODUCTION ET TRADUCTION RÉSERVÉS

dim.

f

dim.

rit.

a Tempo.

p

f

cre - - scen - - do - - - - - - -

f

f

ten.

rit.

(3 3)

f

Imp. Dupré rue du Delta 26.

RÉVÉLATION

POUR LE PIANO

GEORGES BACHMANN

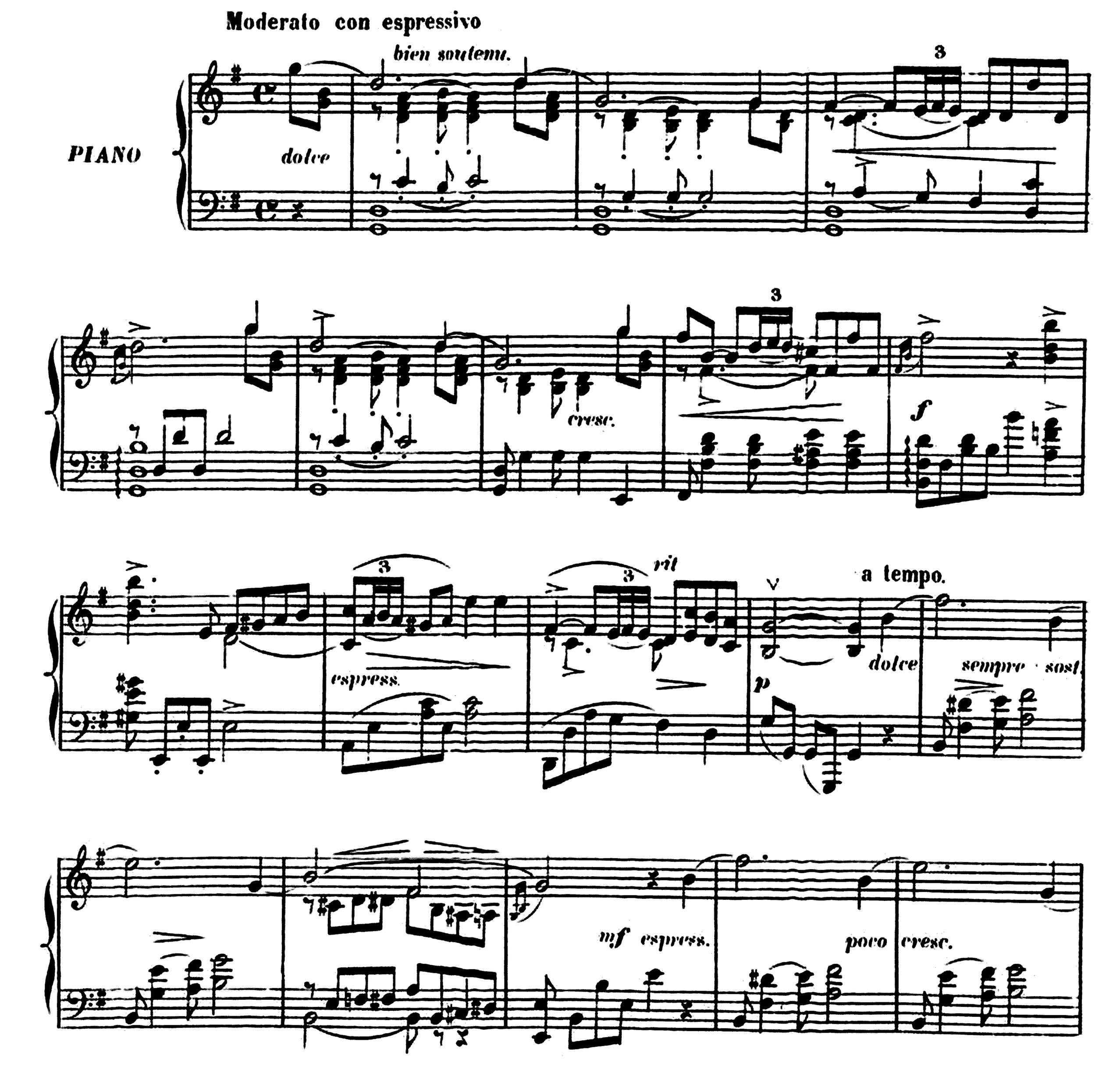

Paris. Emile BENOIT Ed.r F.rS.t Martin 13.

E. B. 5481

(TOUS DROITS DE REPRODUCTION, TRADUCTION ET EXÉCUTION RÉSERVÉS)

rit.

f

pp

poco cresc

agitato.

calmato

f

pp

a tempo

bien soutenu

dolce

mf

cresc.

f

espress.

rit.

dim.

Imp. Dupre r. du Delta 26.

SUR LES ROSES

POUR LE PIANO

GEORGES BACHMANN

Allegretto scherzando

PIANO

p legg *f* *p legg.*

f *delicato* *p*

p *poco cresc.* *sf* *sf*

f

sf *p* *cresc.*

Paris, Emile BENOIT Ed.r F.s! Martin 15

E. B. 5482

(TOUS DROITS DE REPRODUCTION ET TRADUCTION RÉSERVÉS)

f f sf f dim.

p rall pp p legg. f

p legg. f delicato. p

p p cresc.

sf dim.

p p p

Imp: Dupre r. du Dr Ita 26.

RÊVES ENVOLÉS

POUR LE PIANO

GEORGES BACHMANN

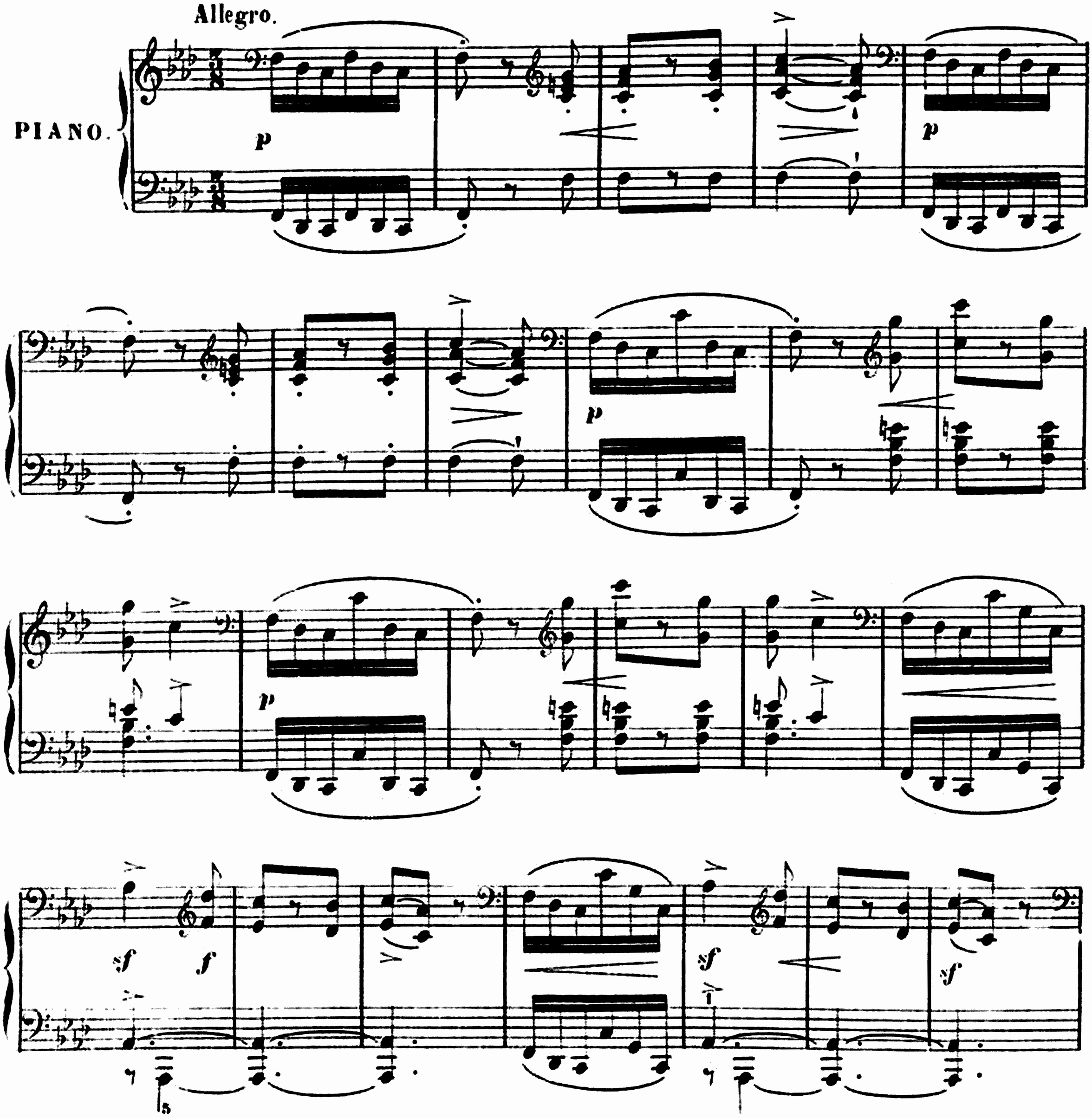

Paris. Emile BENOIT Edt. Fg St Martin 15.

E. B. 5483.

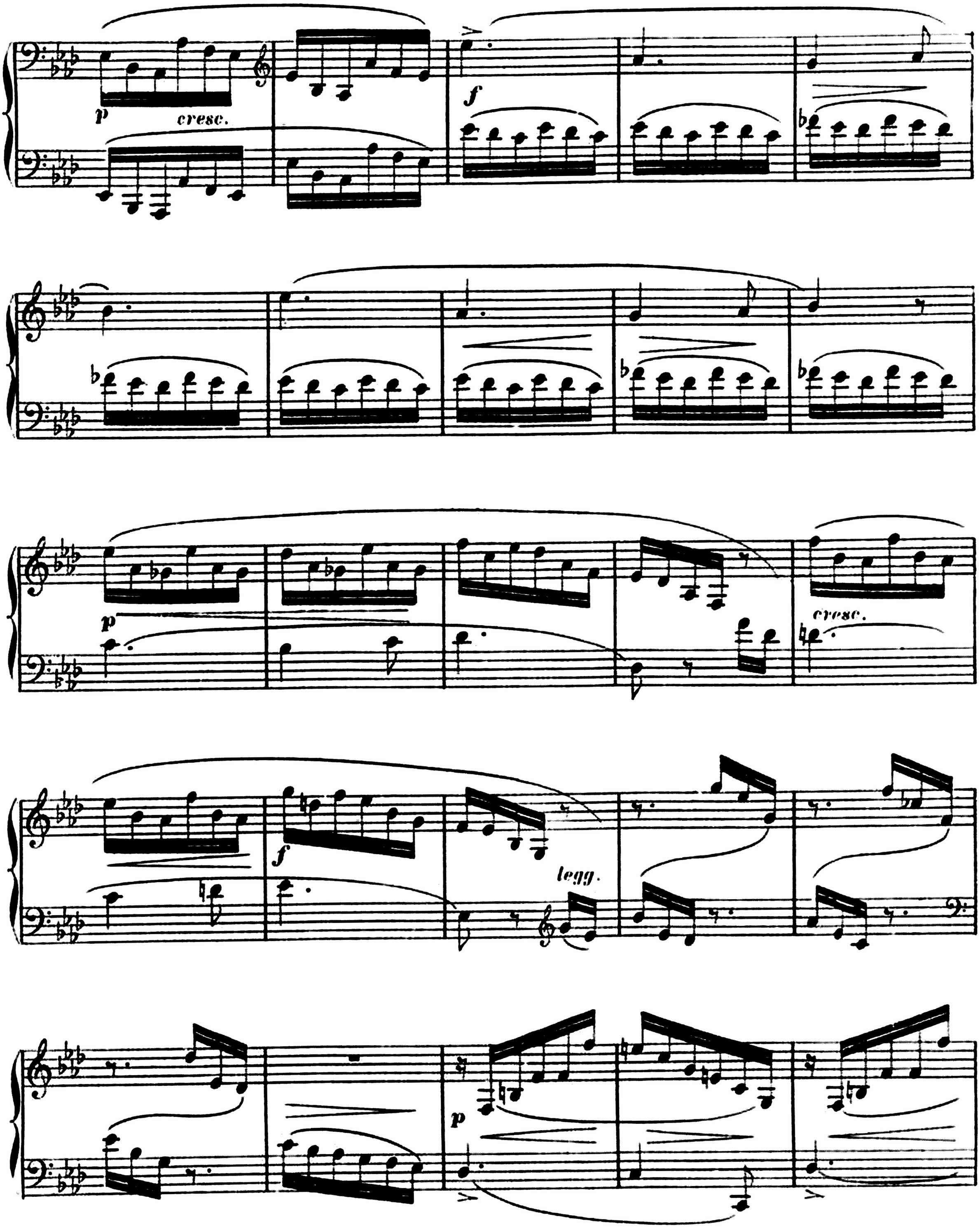
p
cresc.
f
p
cresc.
f
legg.
p

cresc.

f con calore.

sf

p murmurando.

p

dim.

p

cres - - cen - - - - do.

f forza.

p

p

dim.

p

Imp. Dupre rue du Delta 26.

FEU - FOLLET

POUR LE PIANO

GEORGES BACHMANN

Quasi marcia.

PIANO.

legg.

cresc.

f

p legg.

f

p

cresc.

Paris, Emile BENOIT Edr Rue St Martin 13.

E. B. 5484

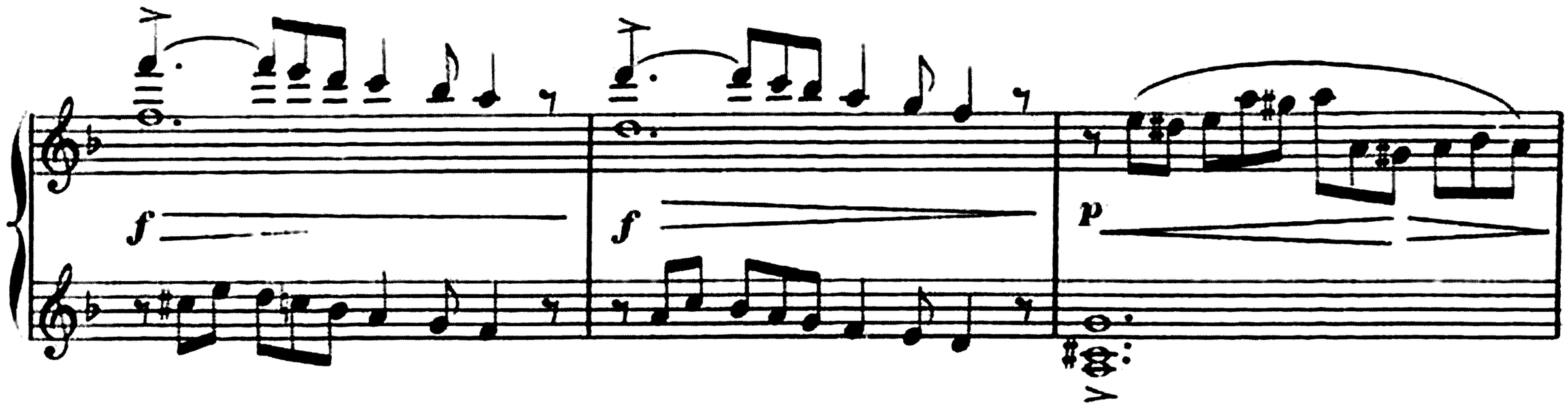
f
f
p

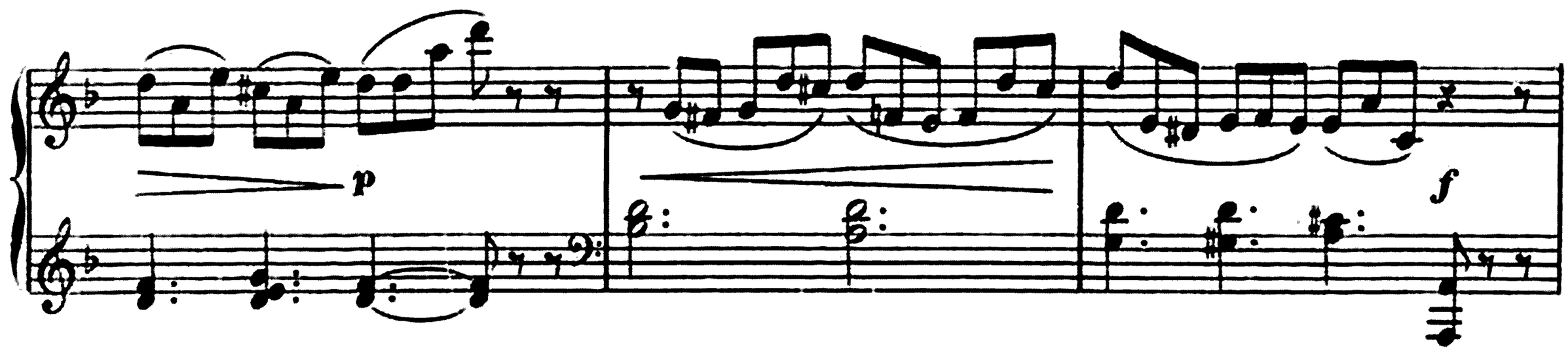
p
f

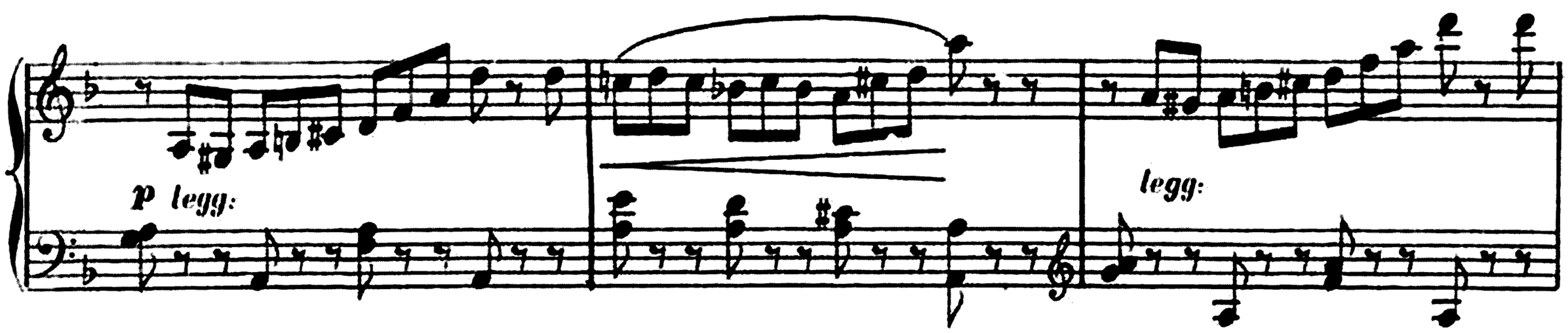
p legg:
legg:

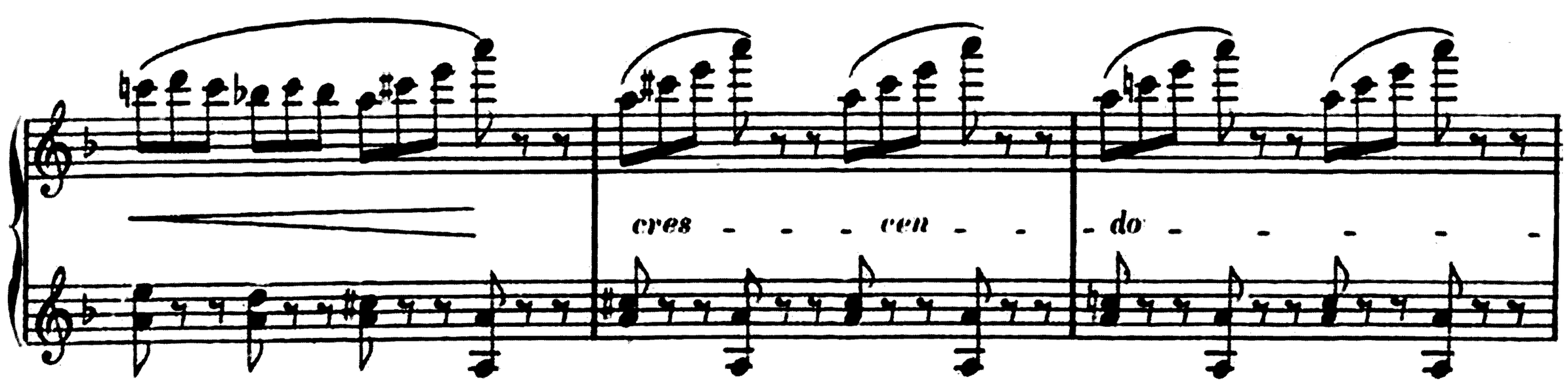
cres - - - cen - - - do - - - - - -

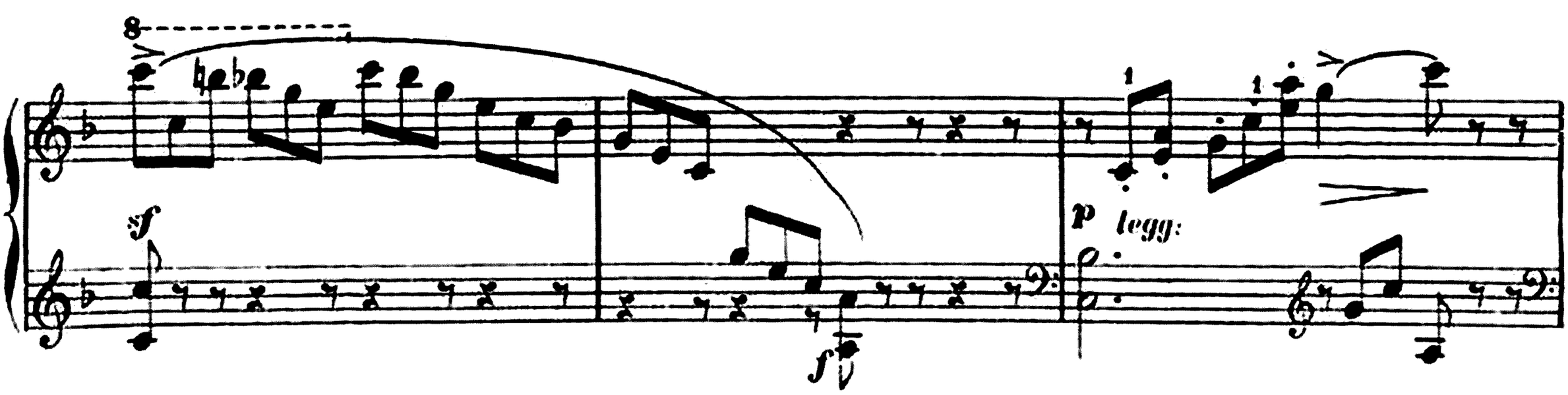
8
f
f
p legg:

cresc.

p legg:

f

f

f

f

sf

cres - - - cen - -

8

do.

f

f

Imp. Dupré rue de Delta 26

CAPRICIEUSE

POUR LE PIANO

GEORGES BACHMANN

Allegro moderato.

PIANO.

f *p* *sf*

p

f *f* *f*

cresc. *f* *p*

Paris, Emile BENOIT Edt Fg St Martin 13. E. B. 5485.

cresc.

f

sf

mf

p

pp

mf poco rubato.

f

agitato.

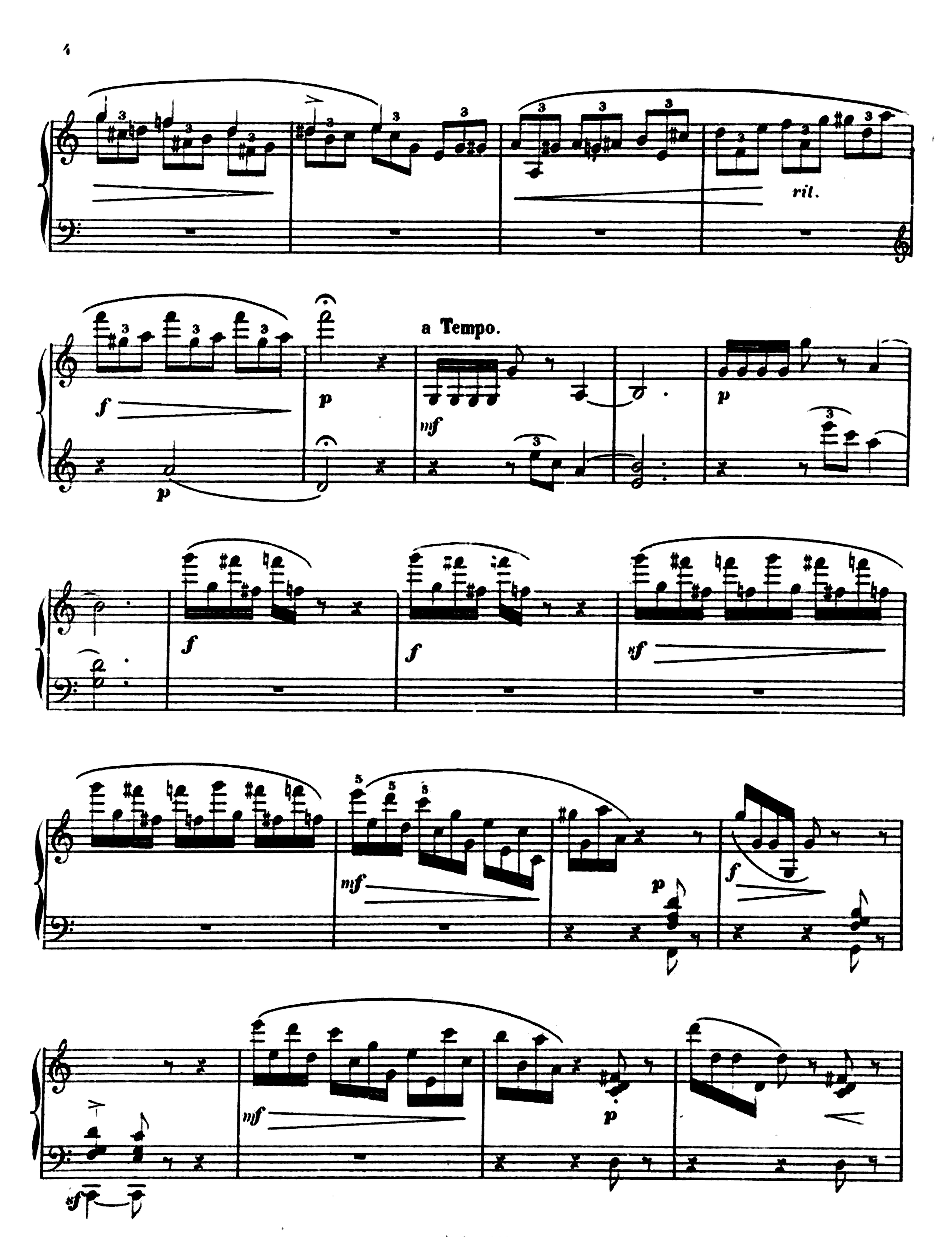
rit.
a Tempo.

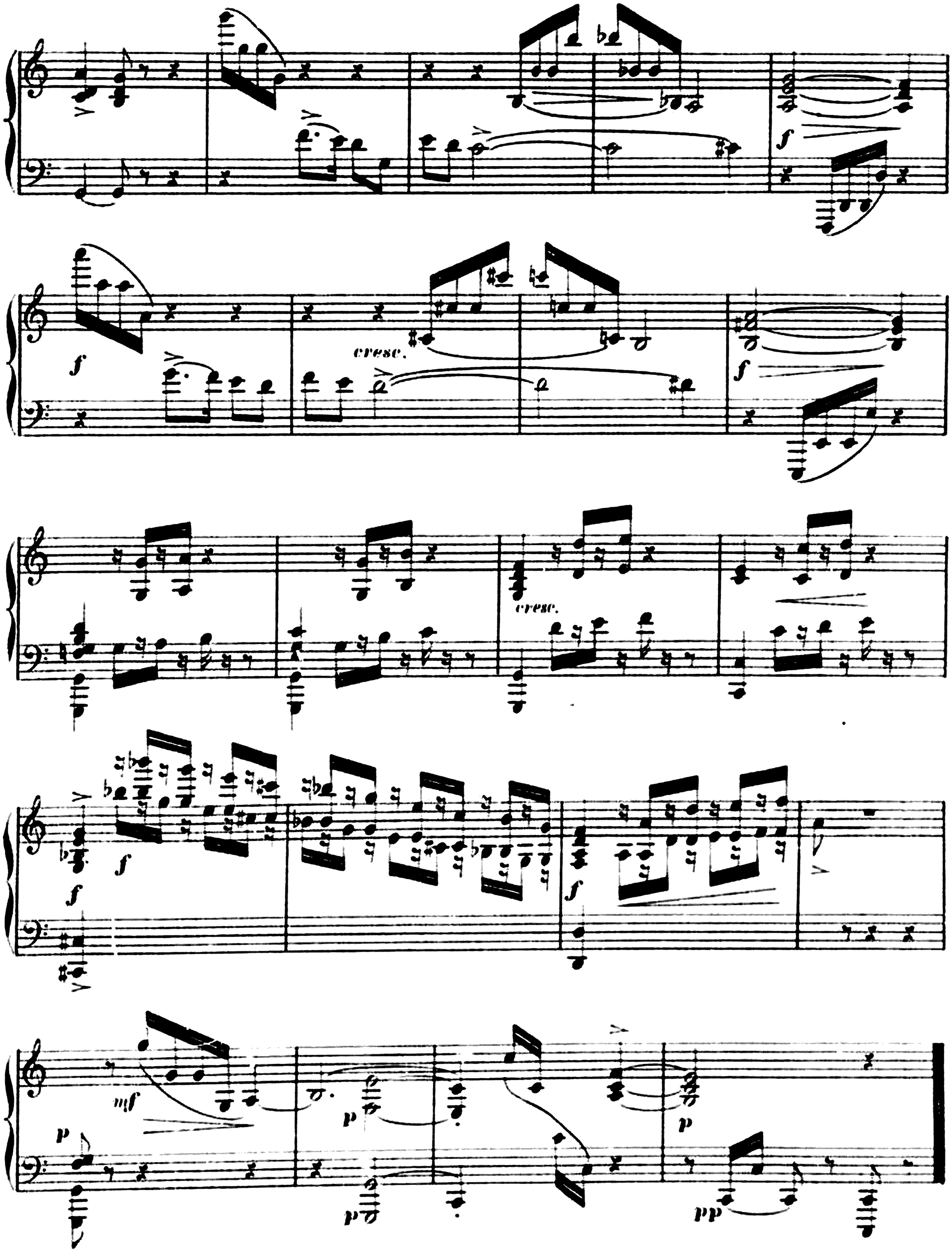

Imp. Dupré rue de Delta 26