Paratum cor meum, po.r un Dessus
O sacrum conuiuium Dessus, po.r Le S.t sacrement
Quemadmodum Dessus
Salue Regina Dessus po.r La S.te Vierge
Insere Domine haute Contre et 2 dessus de Violons, Elevation
Exurge Domine Basse tailles et 2 dessus de Violons
Jubilate Deo, Bas Dessus, flutte seule,
Voi es Deus meus Bas dessus, po.r le S.t Sa.t
Ave Regina Dessus po.r la S.te Vierge
Ecce quam bonum bas dessus et 2 dessus de Violon
Florete haute Contre et 2 dessus de Violons —
Laudate Dominum de Cœlis basse taille et 2 Dessus de violons —
Confitemini Domino bas dessus
Benedicam Dominum bas dessus
O Dulcis Amor bas dessus po.r le S.t Sacrem.t —
Sub tuum Dessus po.r la vierge
Deus Miserratur Nostri Bas Dessus

Source gallica.bnf.fr / Bibliothèque nationale de France

Pange lingua bas dessus, Hymne du St. Sat.
Quis ego Domine haute Contre et 2 Dessus de violons

ACQUISITION
78-0308
MUSIQUE

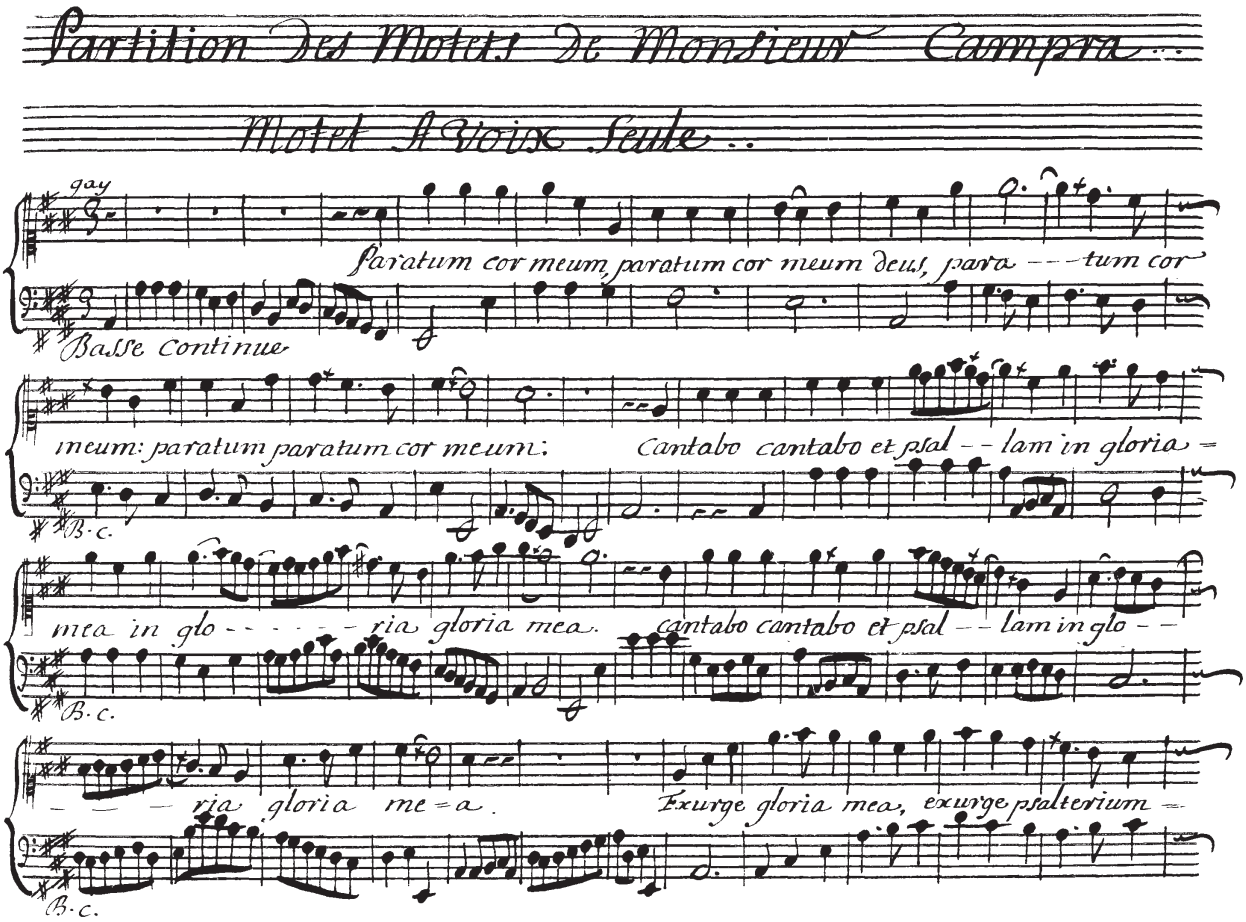
Partition des Motets de Monsieur Campra ..
Motet A Voix Seule ..
gay
Paratum cor meum, paratum cor meum deus, para - - - tum cor
Basse Continue
meum: paratum paratum cor meum: Cantabo cantabo et psal - - lam in gloria -
B.c.
mea in glo - - - - - - ria gloria mea. cantabo cantabo et psal - - lam in glo - -
B.c.
- - - - ria gloria me - a. Exurge gloria mea, exurge psalterium -
B.c.

Rés. F. 1671 (1)

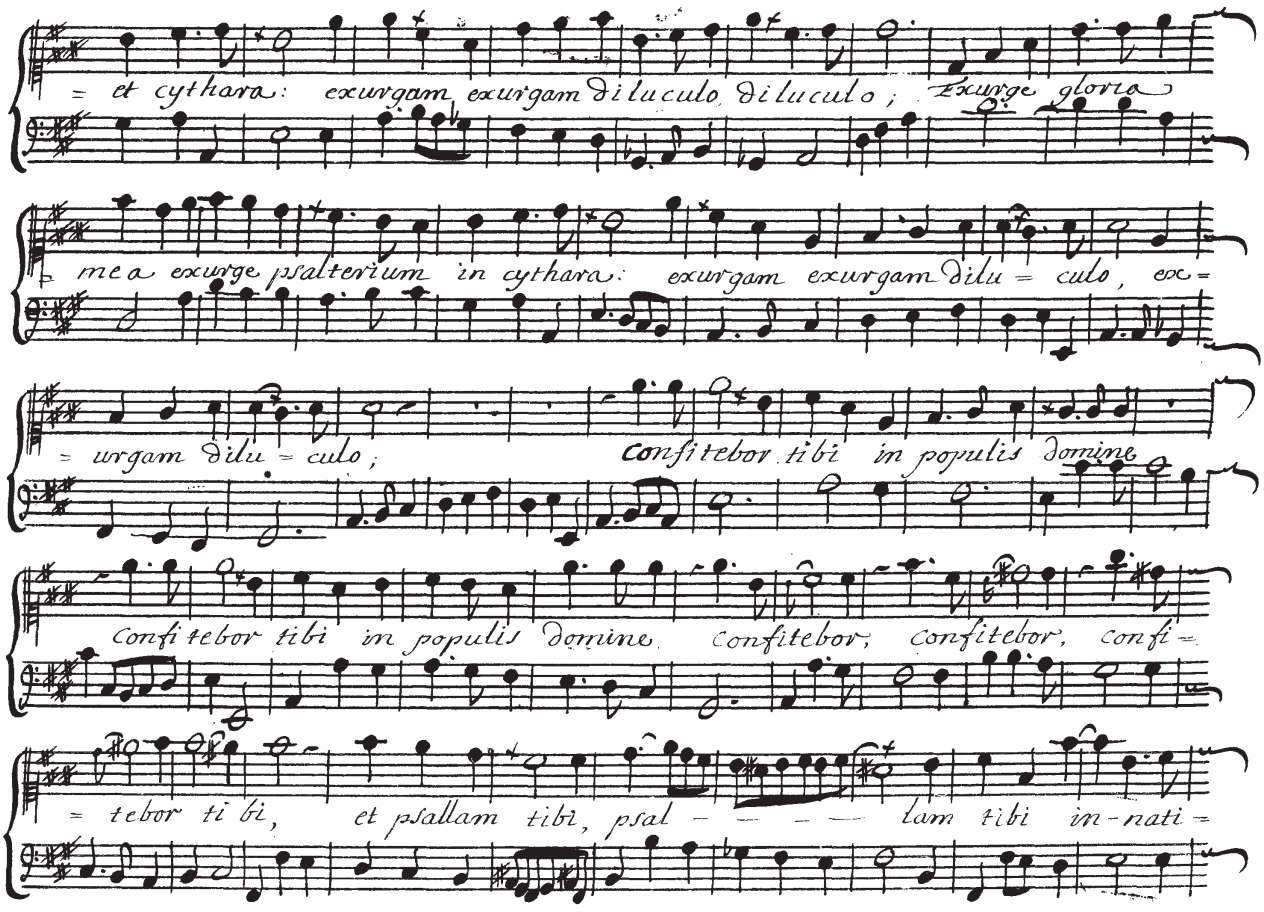
= et cythara: exurgam exurgam diluculo diluculo; Exurge gloria
mea exurge psalterium in cythara: exurgam exurgam dilu = culo, exc =
= urgam dilu = culo; confitebor tibi in populis domine
confitebor tibi in populis domine confitebor, confitebor, confi =
= tebor ti bi, et psallam tibi, psal — — — — lam tibi in-nati =

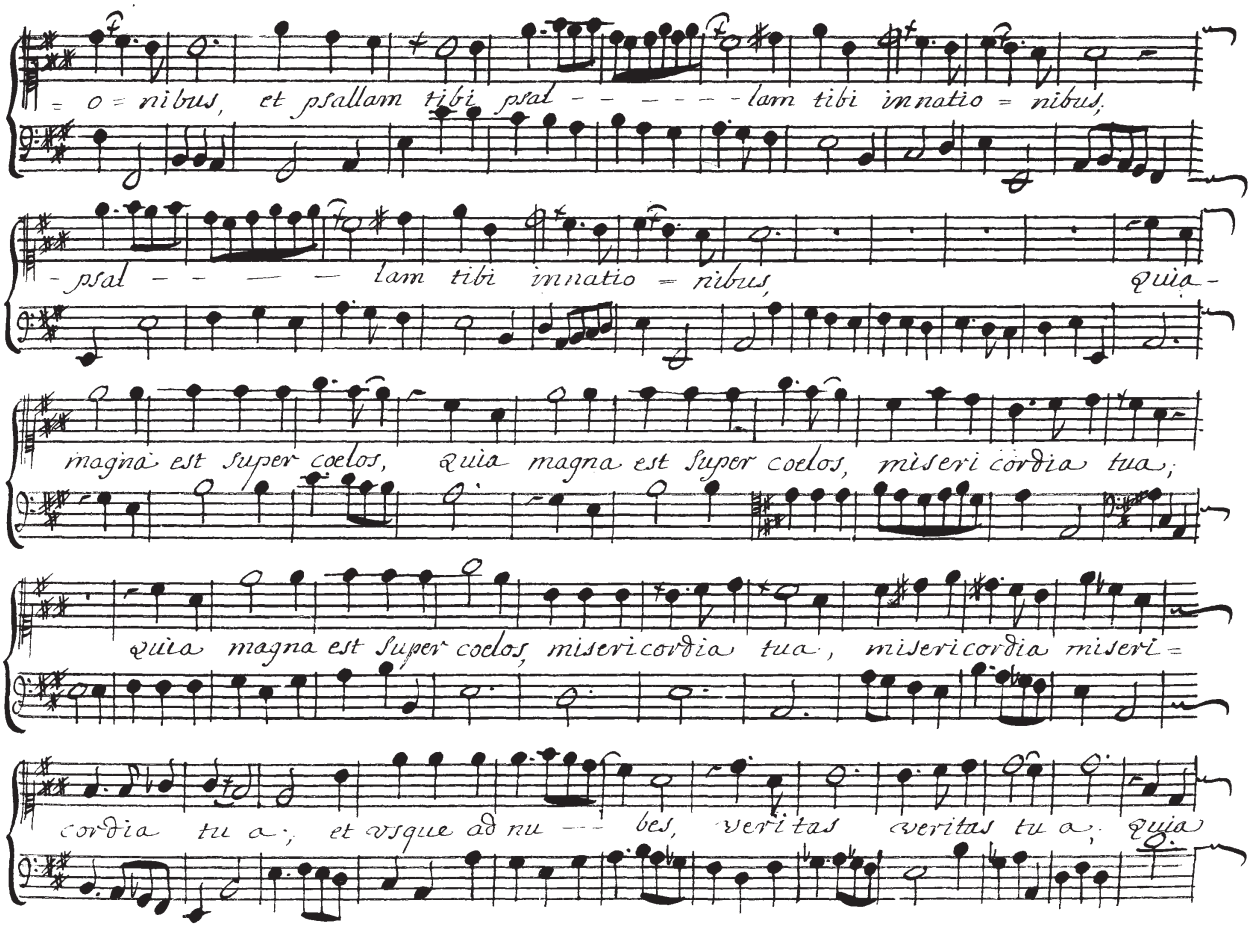
= o = nibus, et psallam tibi psal - - - - - - lam tibi innatio = nibus,
- psal - - - - - lam tibi innatio = nibus, quia -
magna est super coelos, quia magna est super coelos, miseri cordia tua;
quia magna est super coelos, misericordia tua, misericordia miseri =
cordia tua; et usque ad nu - - - bes, veritas veritas tua; quia

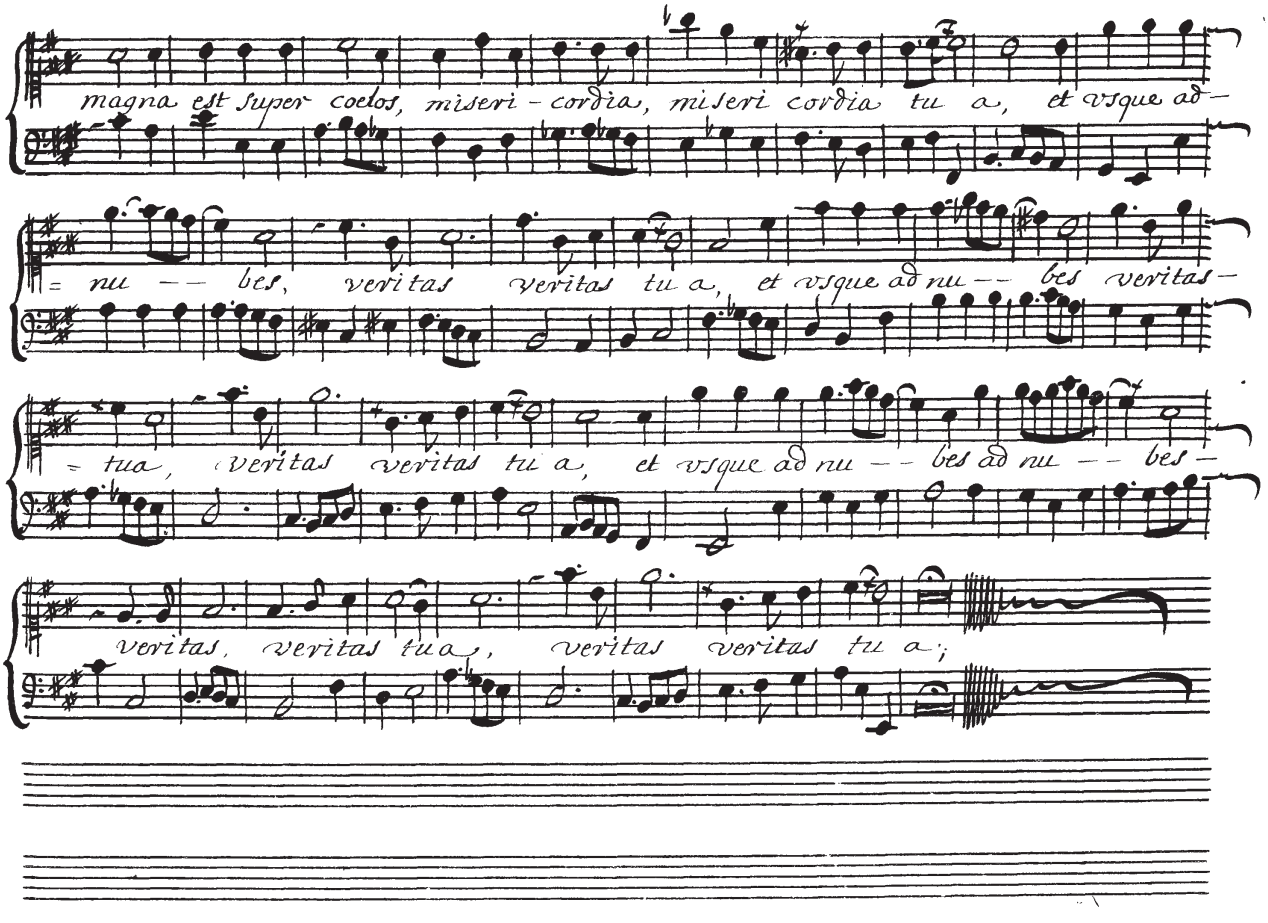
magna est super coelos, miseri - cordia, miseri cordia tua, et usque ad -
= nu -- bes, veritas veritas tua, et usque ad nu -- bes veritas -
= tua, veritas veritas tua, et usque ad nu -- bes ad nu -- bes -
veritas, veritas tua, veritas veritas tua;

# Motet A voix Seule Pour le Saint Sacrement

## O Sacrum Conuiuium

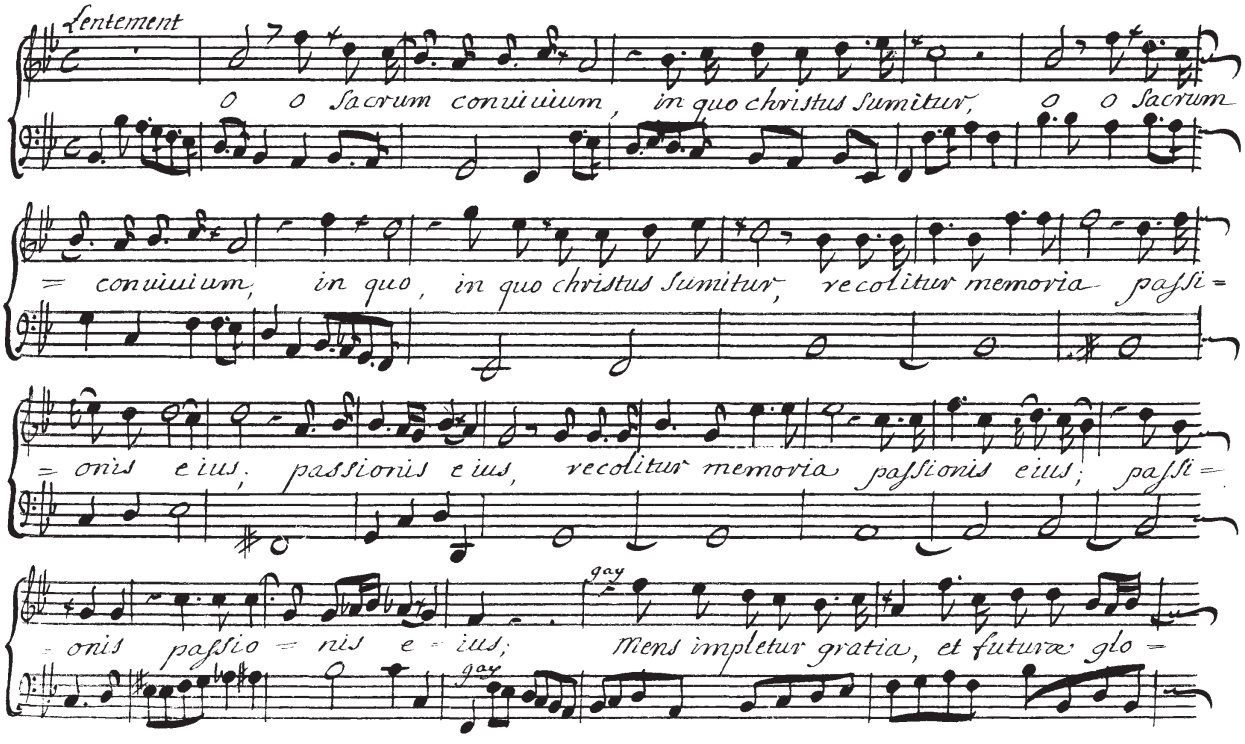

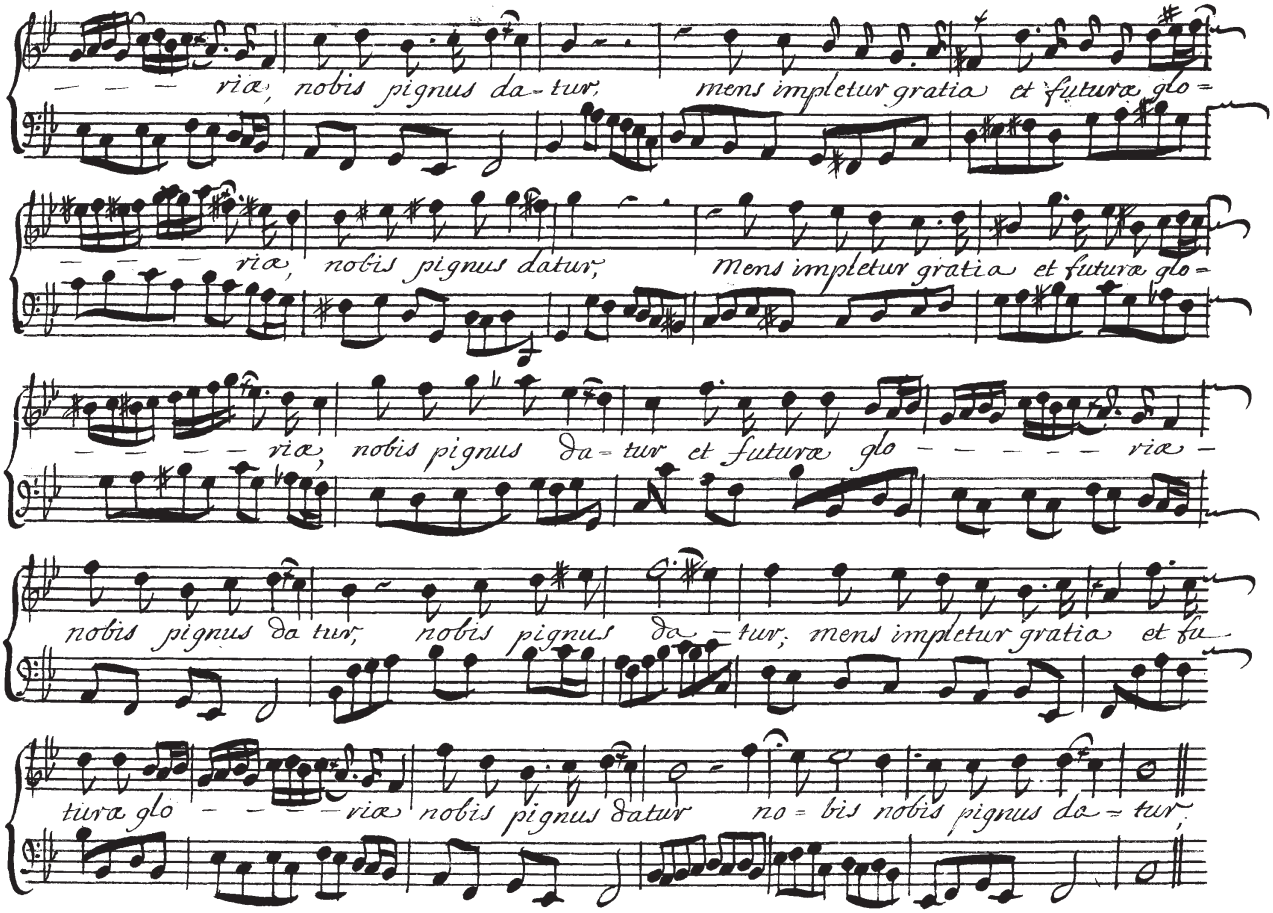
— — — riæ, nobis pignus da-tur, mens impletur gratia et futuræ glo=
— — — riæ, nobis pignus datur, mens impletur gratia et futuræ glo=
— — — — riæ, nobis pignus da=tur et futuræ glo — — — — — riæ —
nobis pignus da tur, nobis pignus da — tur, mens impletur gratia et fu-
turæ glo — — — — riæ nobis pignus datur no=bis nobis pignus da=tur,

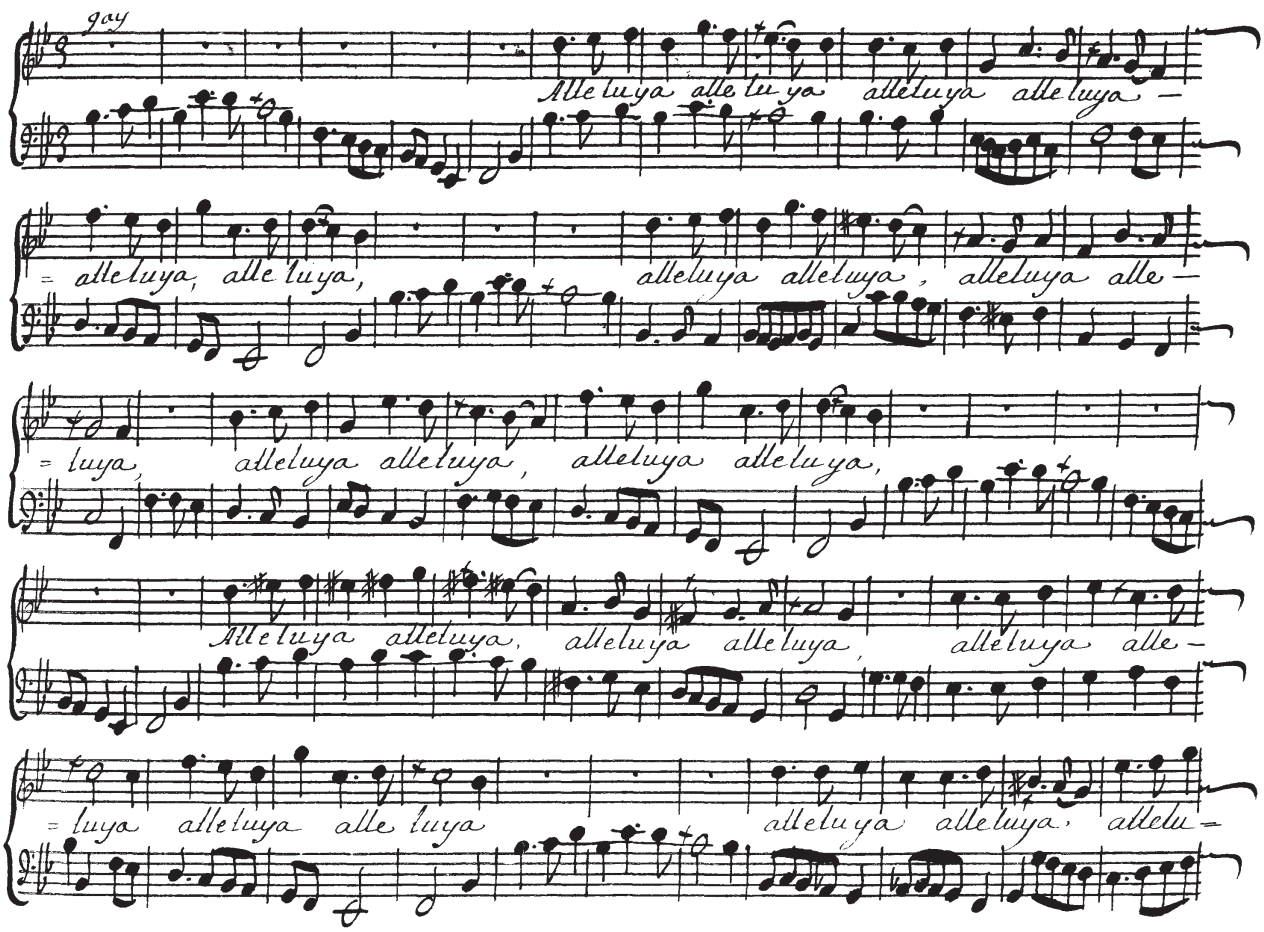
joy
Alleluya alleluya alleluya alleluya –
= alleluya, alleluya, alleluya alleluya, alleluya alle –
= luya, alleluya alleluya, alleluya alleluya,
Alleluya alleluya, alleluya alleluya, alleluya alle –
= luya alleluya alleluya alleluya alleluya, alleluya –

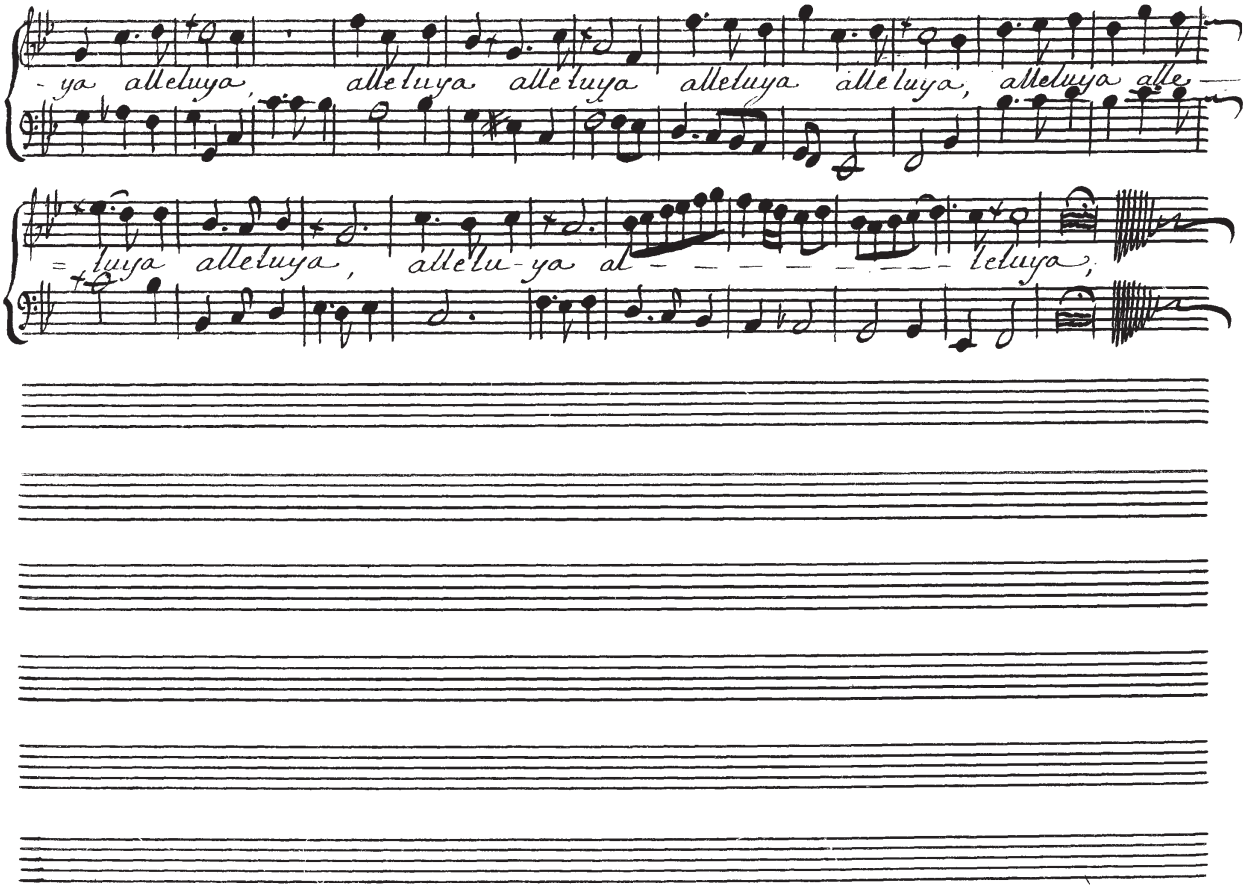
- ya alleluya, alleluya alleluya alleluya alleluya, alleluya alle —
= luya alleluya, allelu-ya al — — — — — — — — — — leluya;

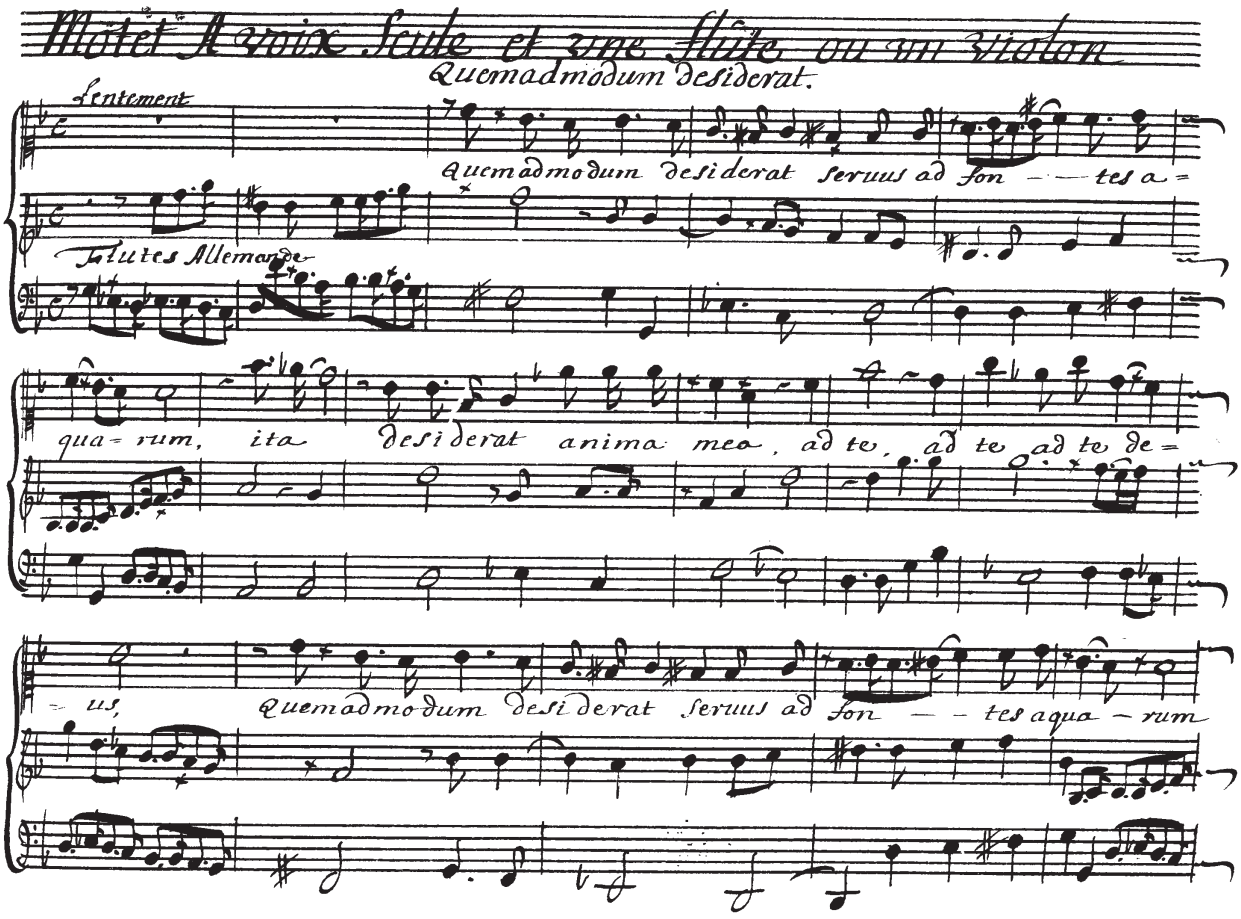
Motet A voix Seule et une Flute ou un Violon
Quemadmodum desiderat.
Lentement
Quemadmodum desiderat seruus ad fon — — tes a =
Flutes Allemande
qua = rum, ita desiderat anima mea, ad te, ad te ad te de =
= us,
Quemadmodum desiderat seruus ad fon — — tes aqua — rum

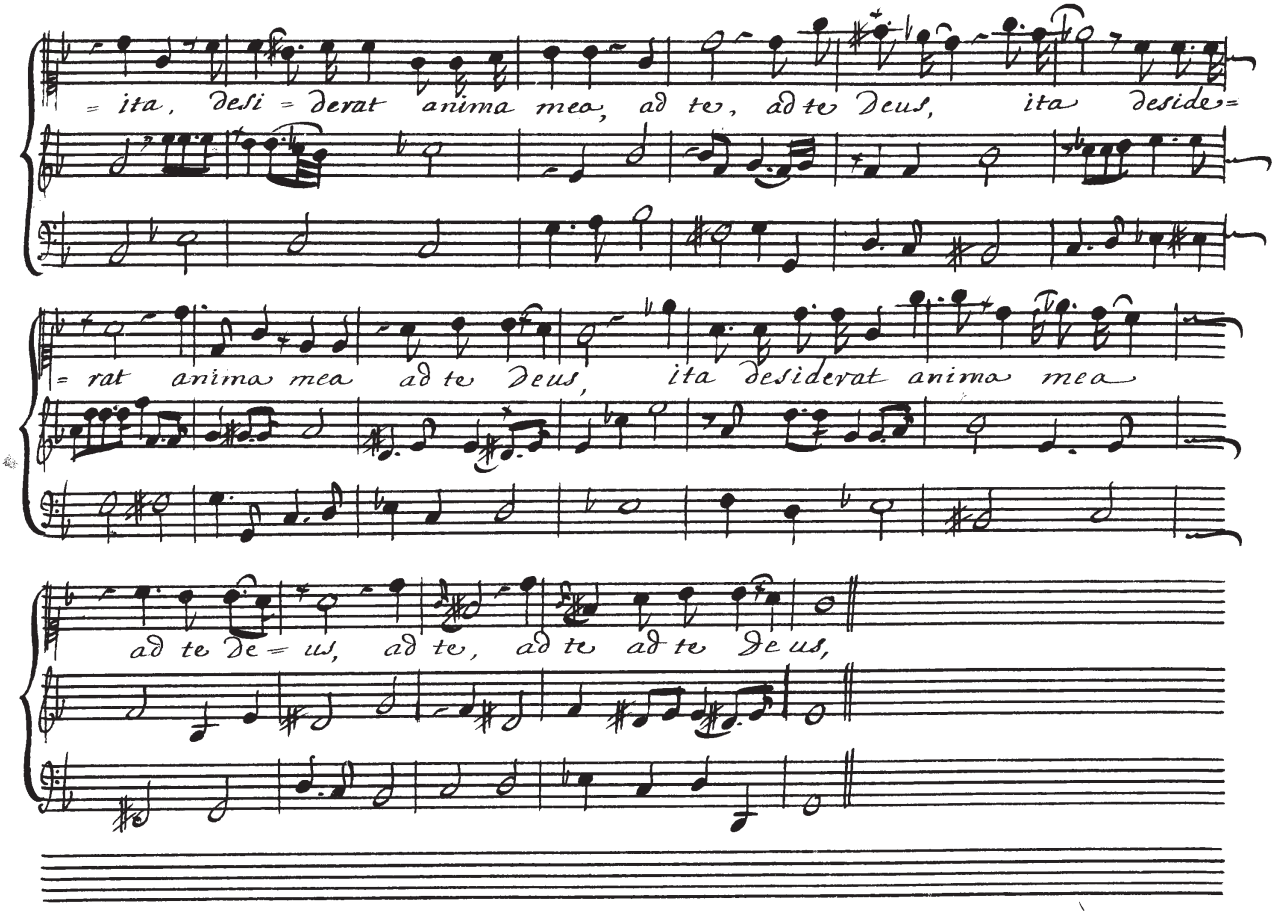
= ita, desi = derat anima mea, ad te, ad te Deus, ita deside=
= rat anima mea ad te Deus, ita desiderat anima mea
ad te de = us, ad te, ad te ad te De us,

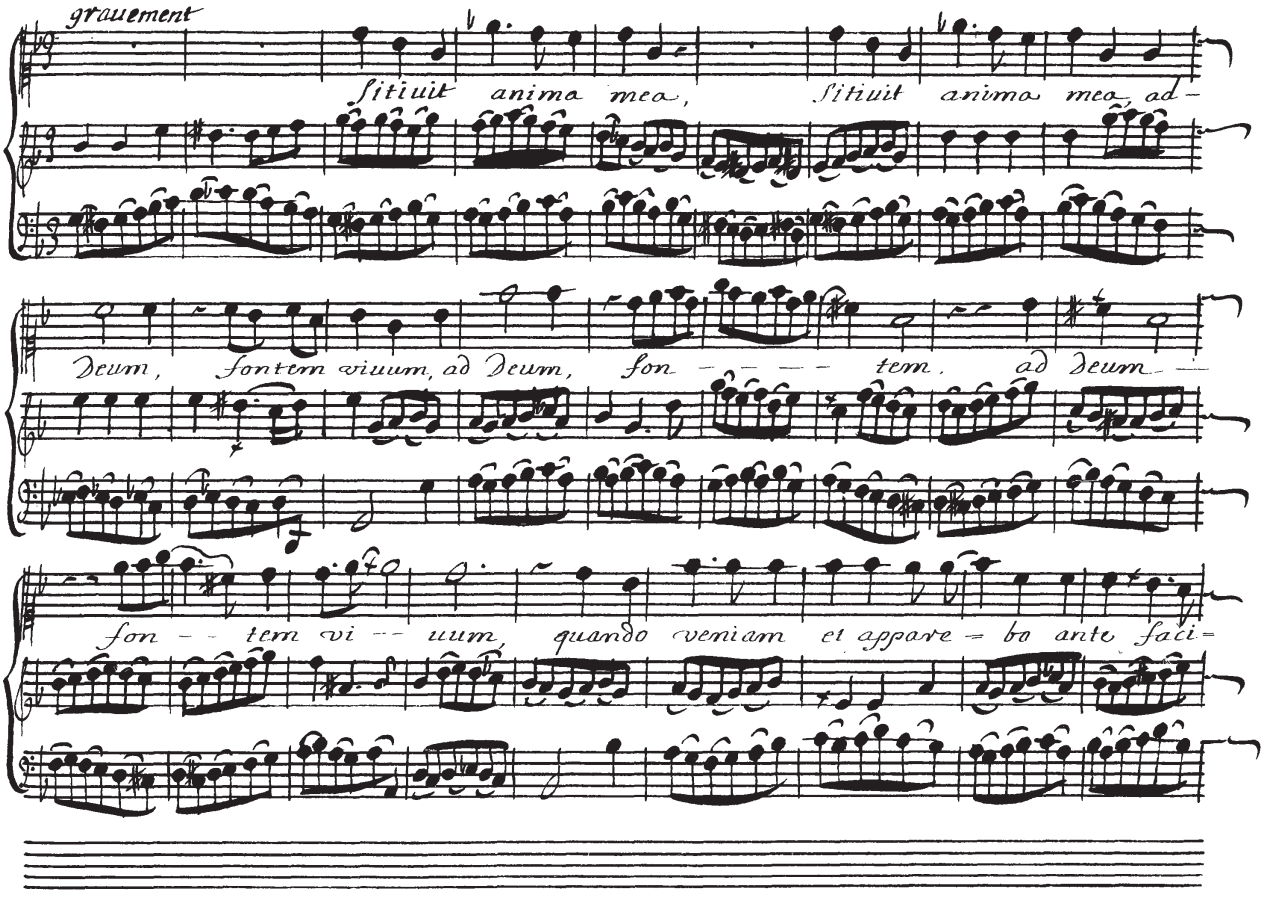
gravement
Sitiuit anima mea, Sitiuit anima mea ad-
Deum, fontem viuum, ad Deum, fon- tem. ad Deum-
fon- tem vi- uum, quando veniam et appare- bo ante faci-

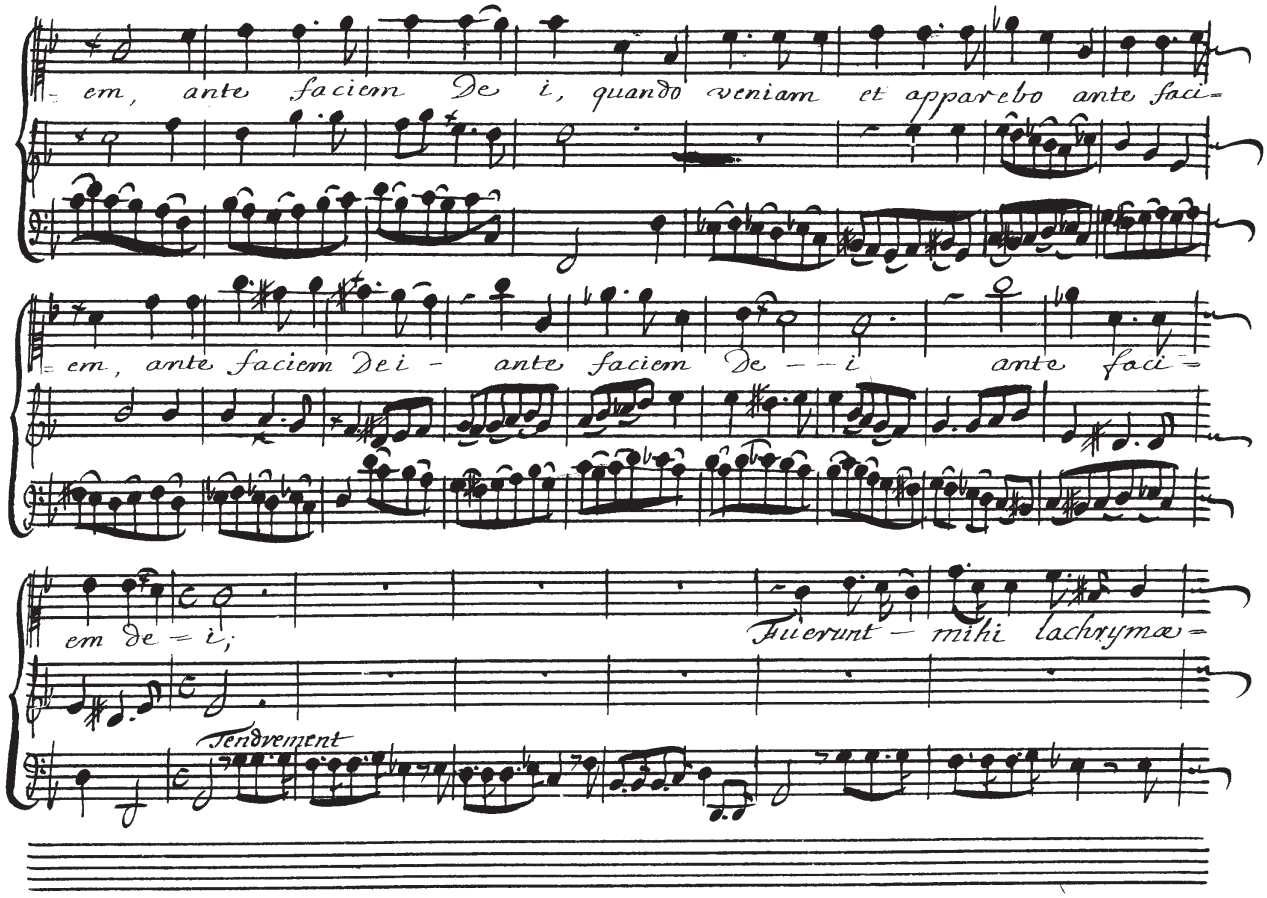
em, ante faciem Dei, quando veniam et apparebo ante faci-
em, ante faciem Dei - ante faciem De - - i ante faci-
em de - i;
Fuerunt - mihi lachrymæ-
Tendrement

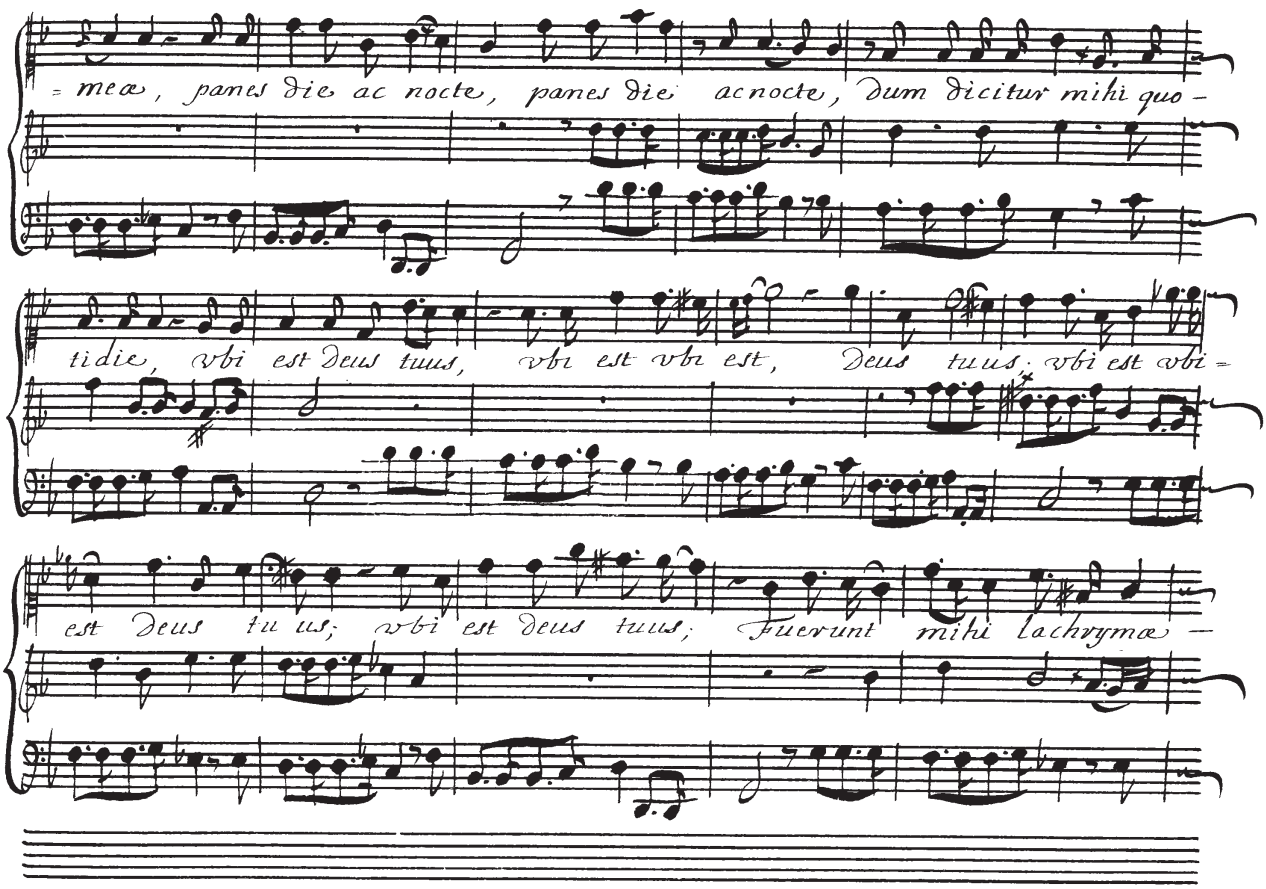
meæ, panes die ac nocte, panes die ac nocte, dum dicitur mihi quo-
tidie, vbi est Deus tuus, vbi est vbi est, Deus tuus; vbi est vbi-
est Deus tuus; vbi est Deus tuus; Fuerunt mihi lachrymæ-

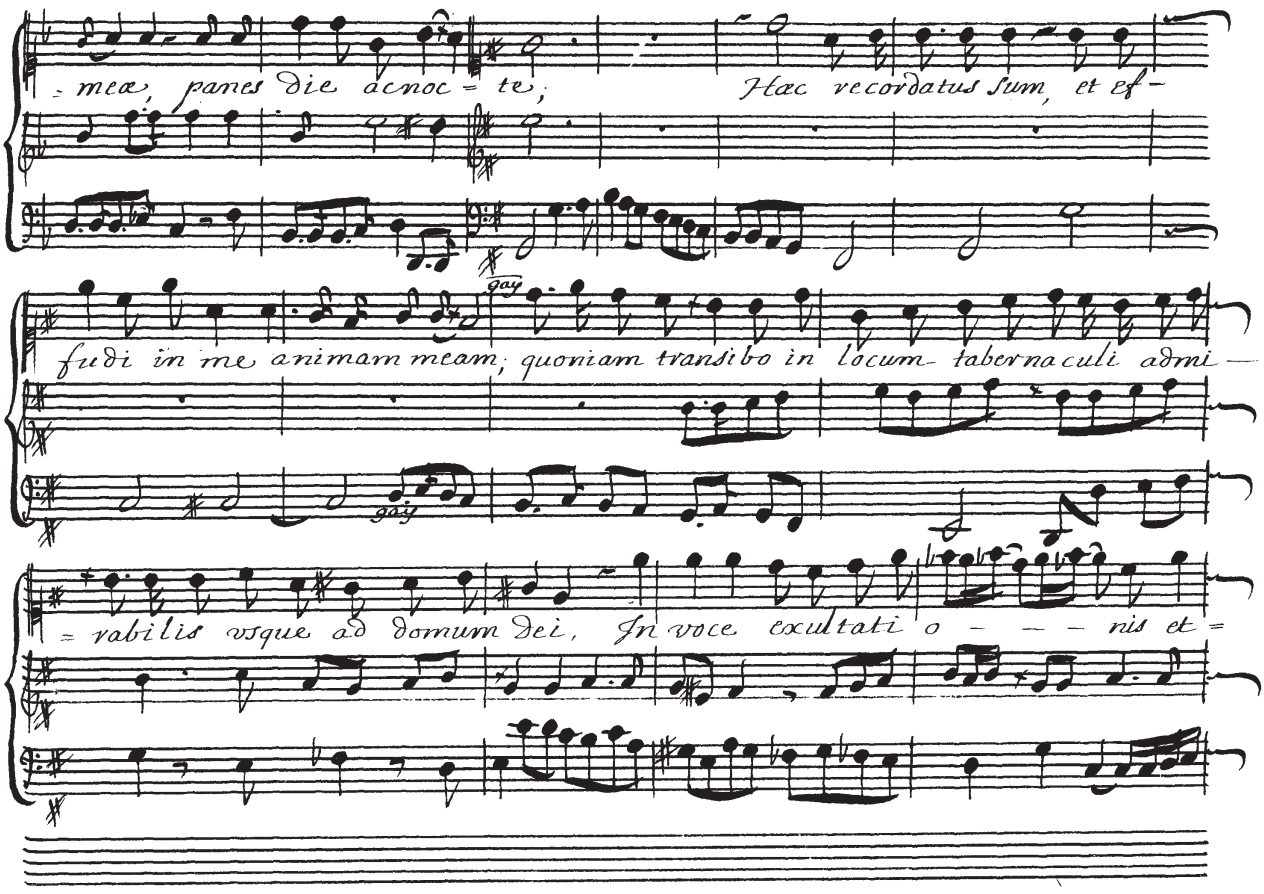
meæ, panes die ac noc = te;
Hæc recordatus sum, et ef-
fudi in me animam meam; quoniam transibo in locum tabernaculi admi-
= rabilis usque ad domum Dei, In voce exultati o - - - nis et =

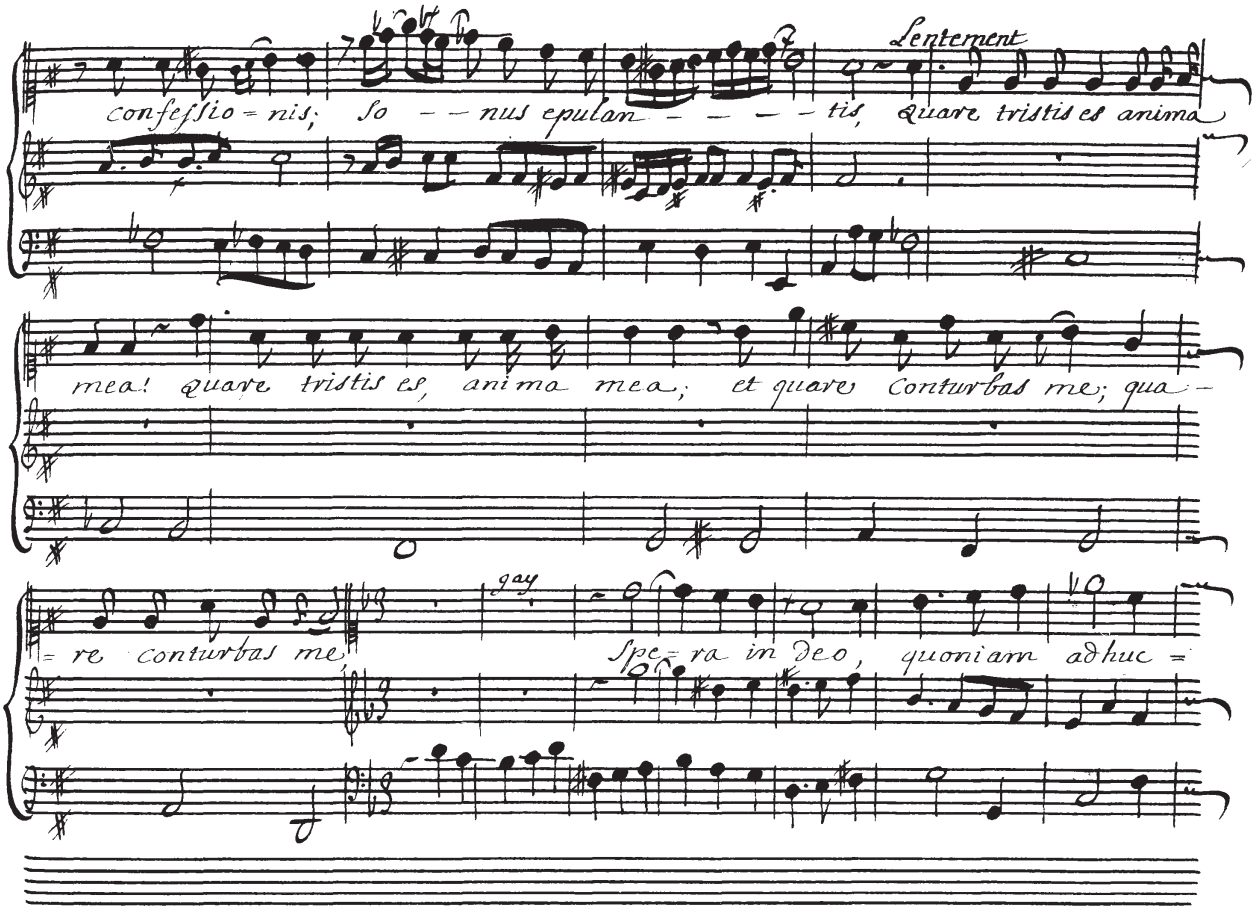
Lentement
confessio = nis; So – – nus epulan – – – – – tis, quare tristis es anima
mea! quare tristis es, anima mea; et quare conturbas me; qua –
= re conturbas me
gay
Spe = ra in Deo, quoniam adhuc =

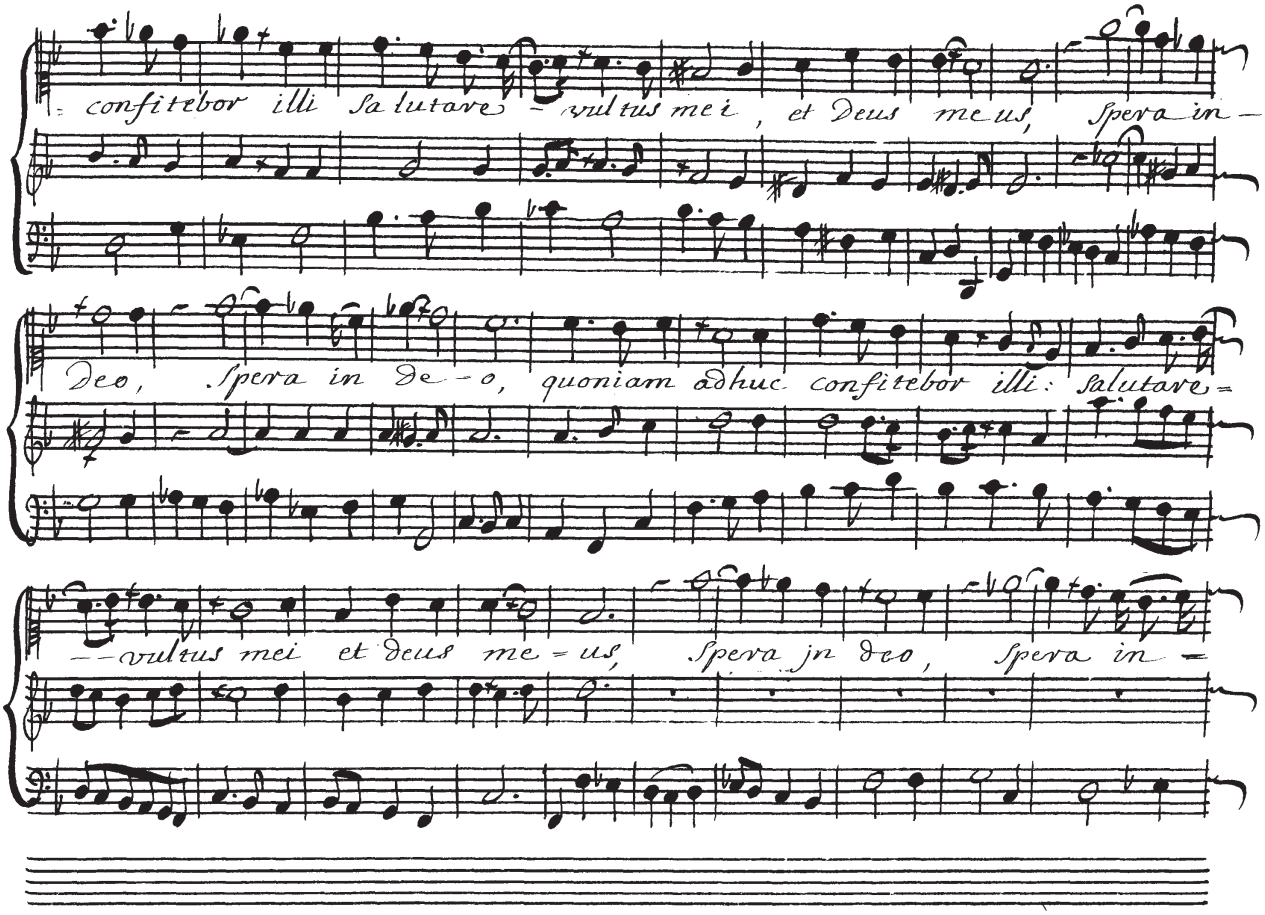
confitebor illi Salutare vultus mei, et Deus meus, Spera in
Deo, Spera in Deo, quoniam adhuc confitebor illi: Salutare
vultus mei et Deus meus, Spera in Deo, Spera in

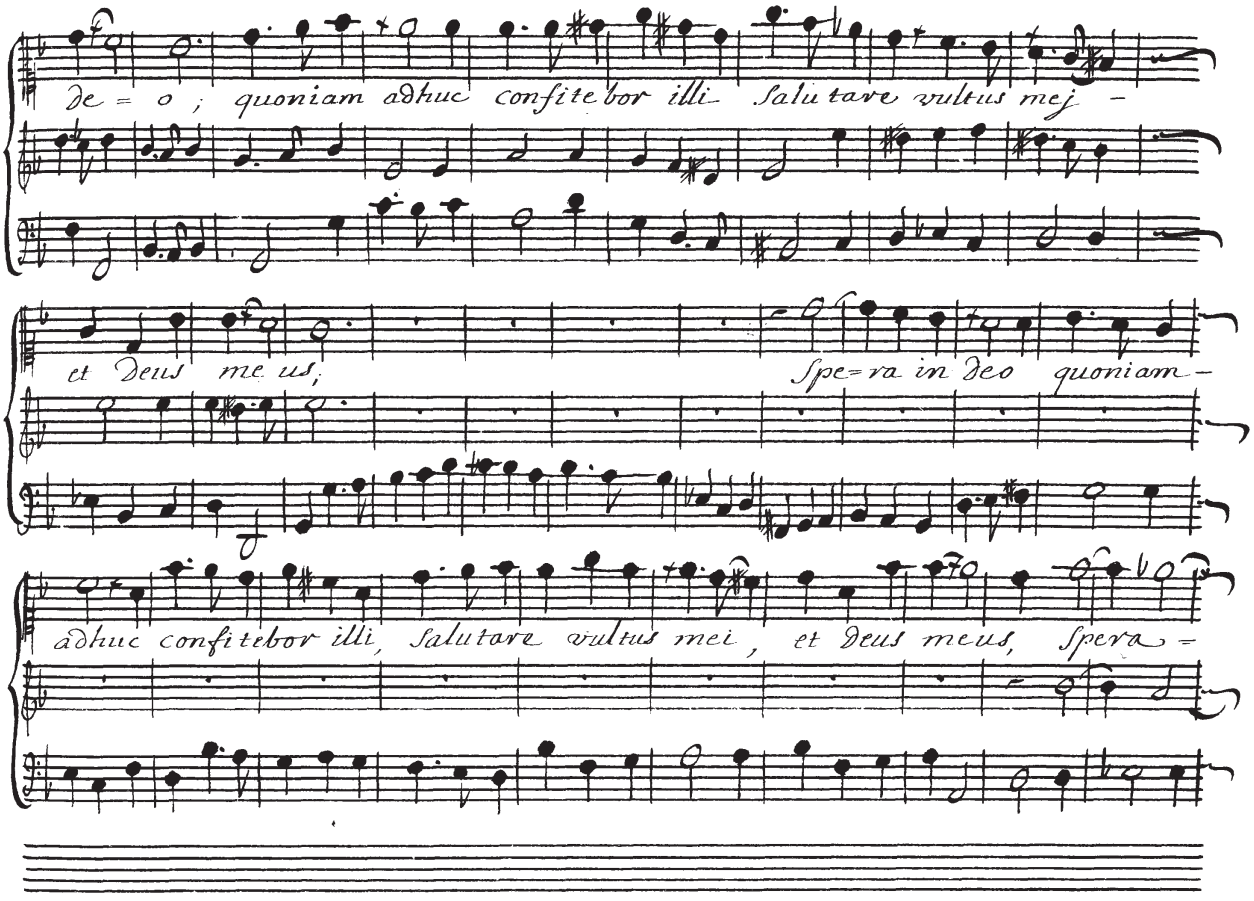
De = o ; quoniam adhuc confitebor illi Salutare vultus mej -
et Deus me us ;
Spe=ra in Deo quoniam -
adhuc confitebor illi, Salutare vultus mei , et Deus meus, Spera =

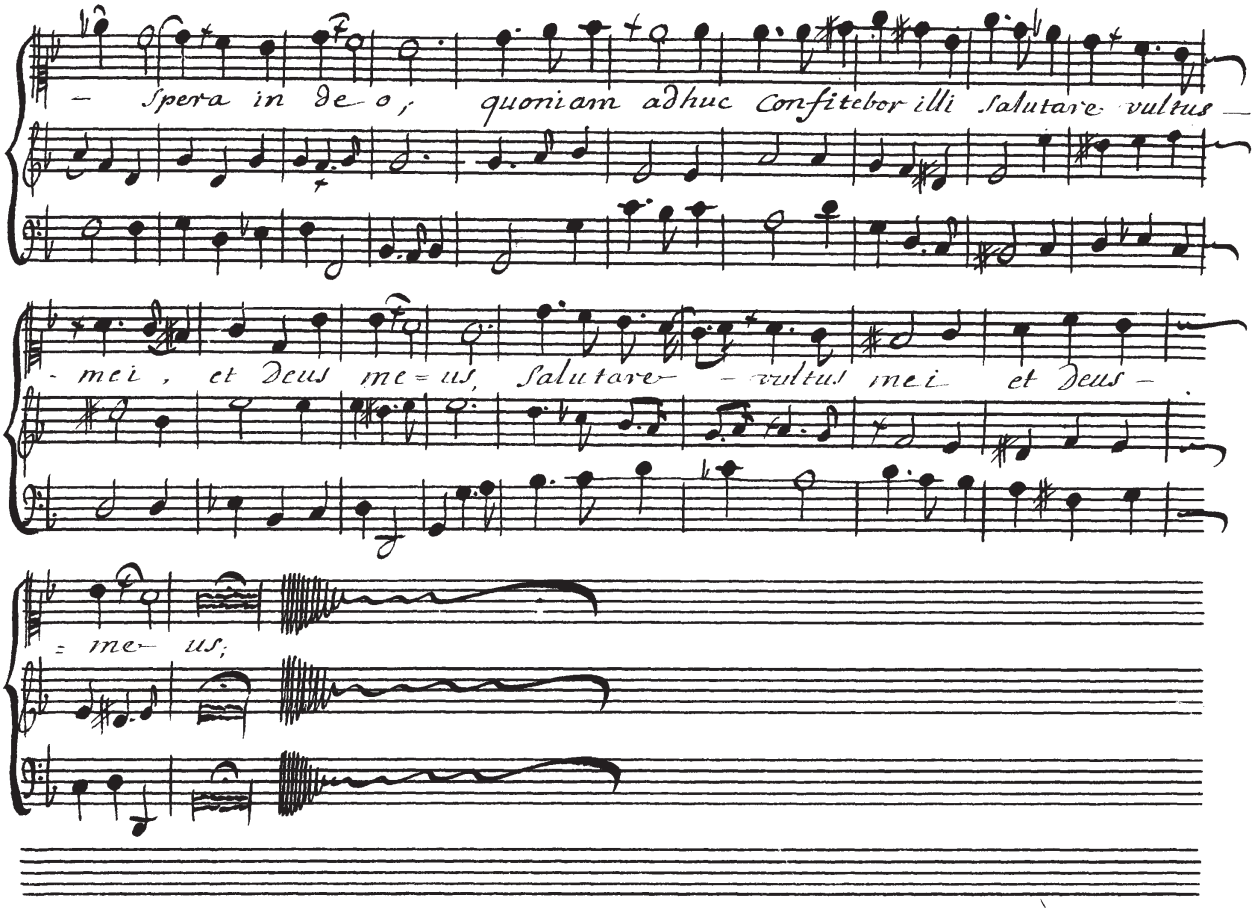
– Spera in De – o; quoniam adhuc confitebor illi salutare vultus –
– mei, et Deus me – us, Salutare – vultus mei et Deus –
– me – us;

# Motet A trois Seule Pour La Sainte Vierge

## Salue Regina.

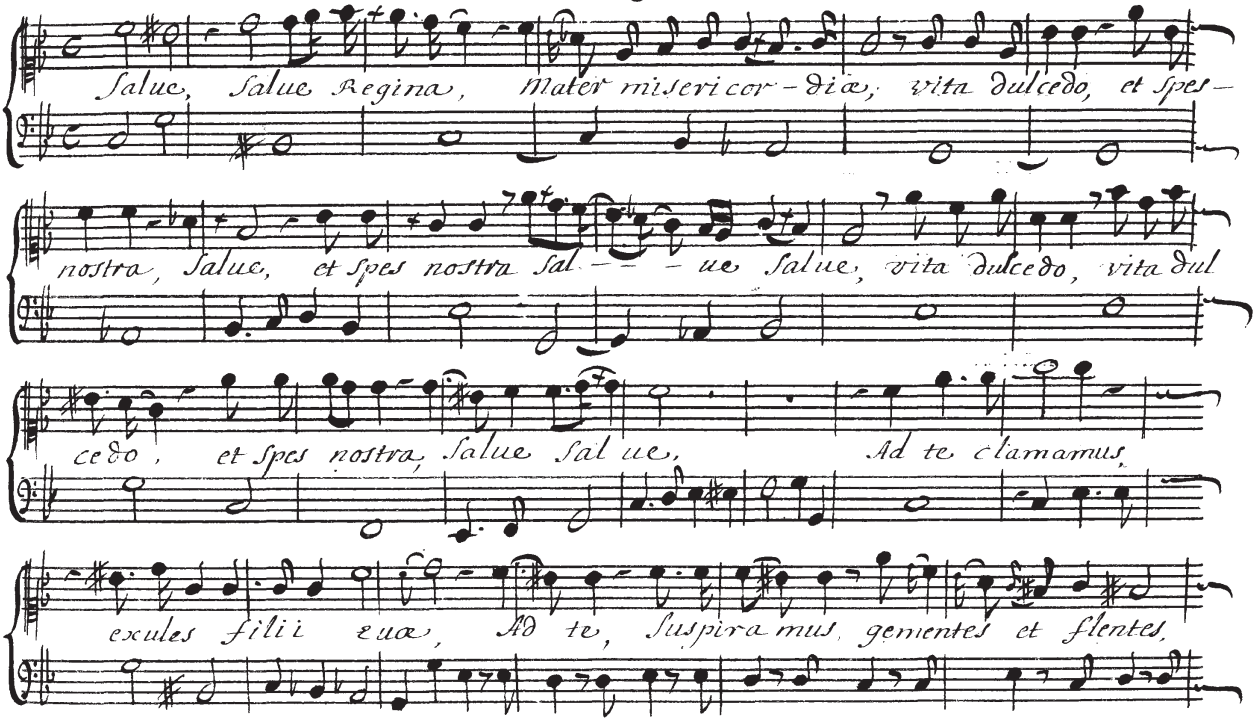

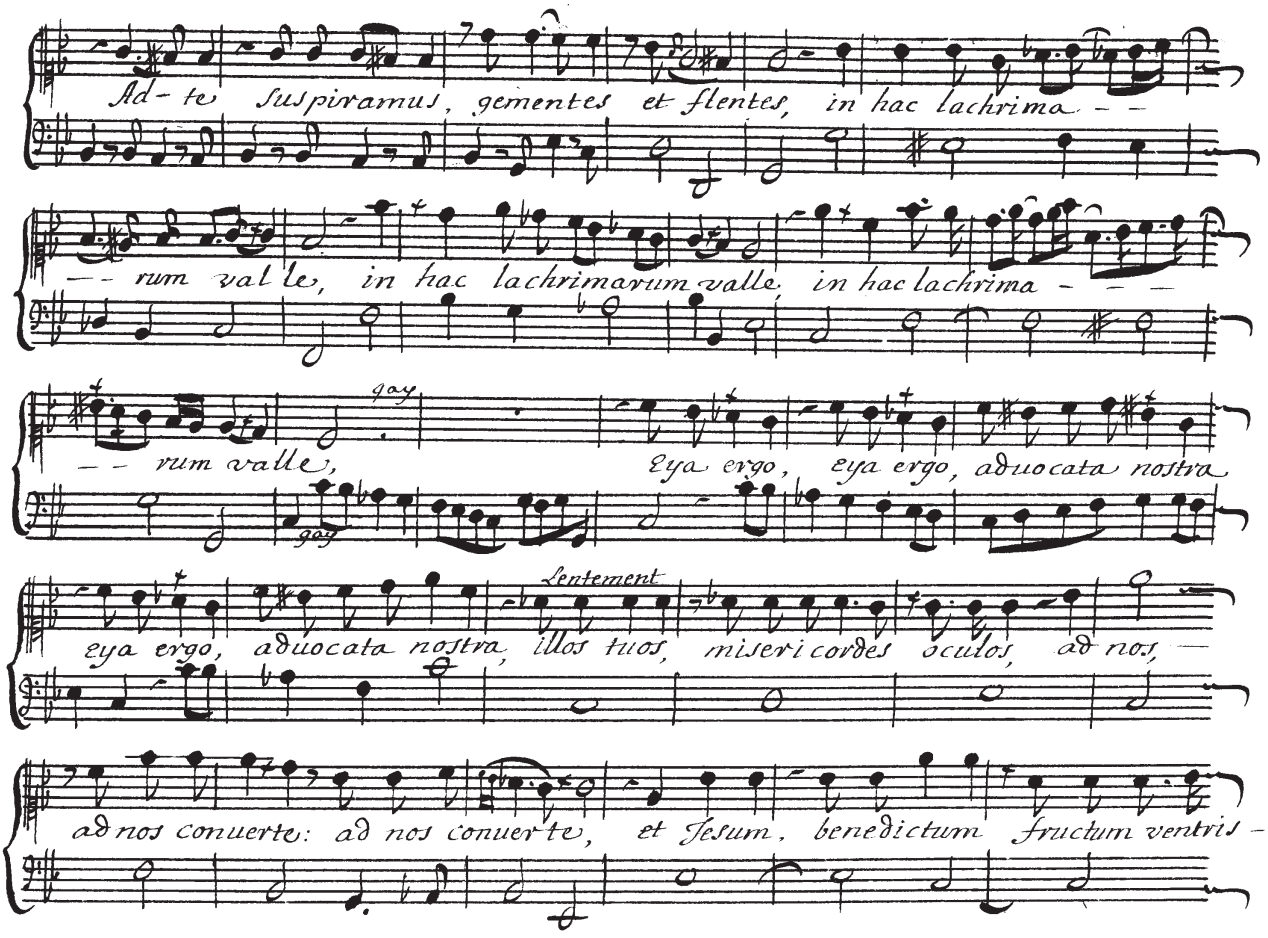
Ad- te suspiramus, gementes et flentes, in hac lachrima - -
- - rum val le, in hac lachrimarum valle, in hac lachrima - - -
gay
- - rum valle,
gay
Eya ergo, eya ergo, aduocata nostra
Lentement
eya ergo, aduocata nostra, illos tuos, miseri cordes oculos, ad nos, -
ad nos conuerte: ad nos conuerte, et Jesum, benedictum fructum ventris -

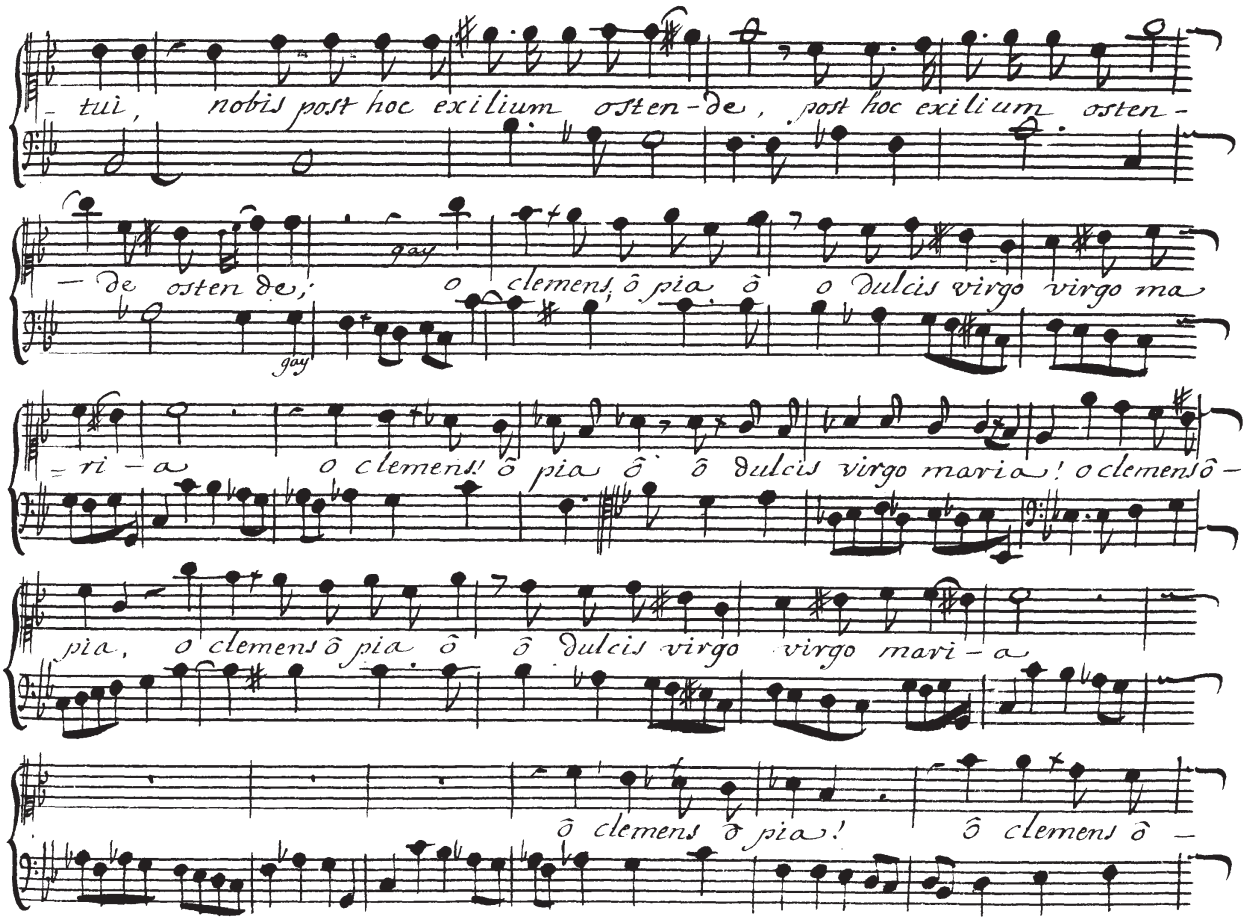
– tui, nobis post hoc exilium osten-de, post hoc exilium osten-
– de osten de; gay o clemens, ô pia ô o dulcis virgo virgo ma
gay
– ri – a o clemens! ô pia ô ô dulcis virgo maria! o clemens ô –
pia, o clemens ô pia ô ô dulcis virgo virgo mari – a
ô clemens ô pia! ô clemens ô –

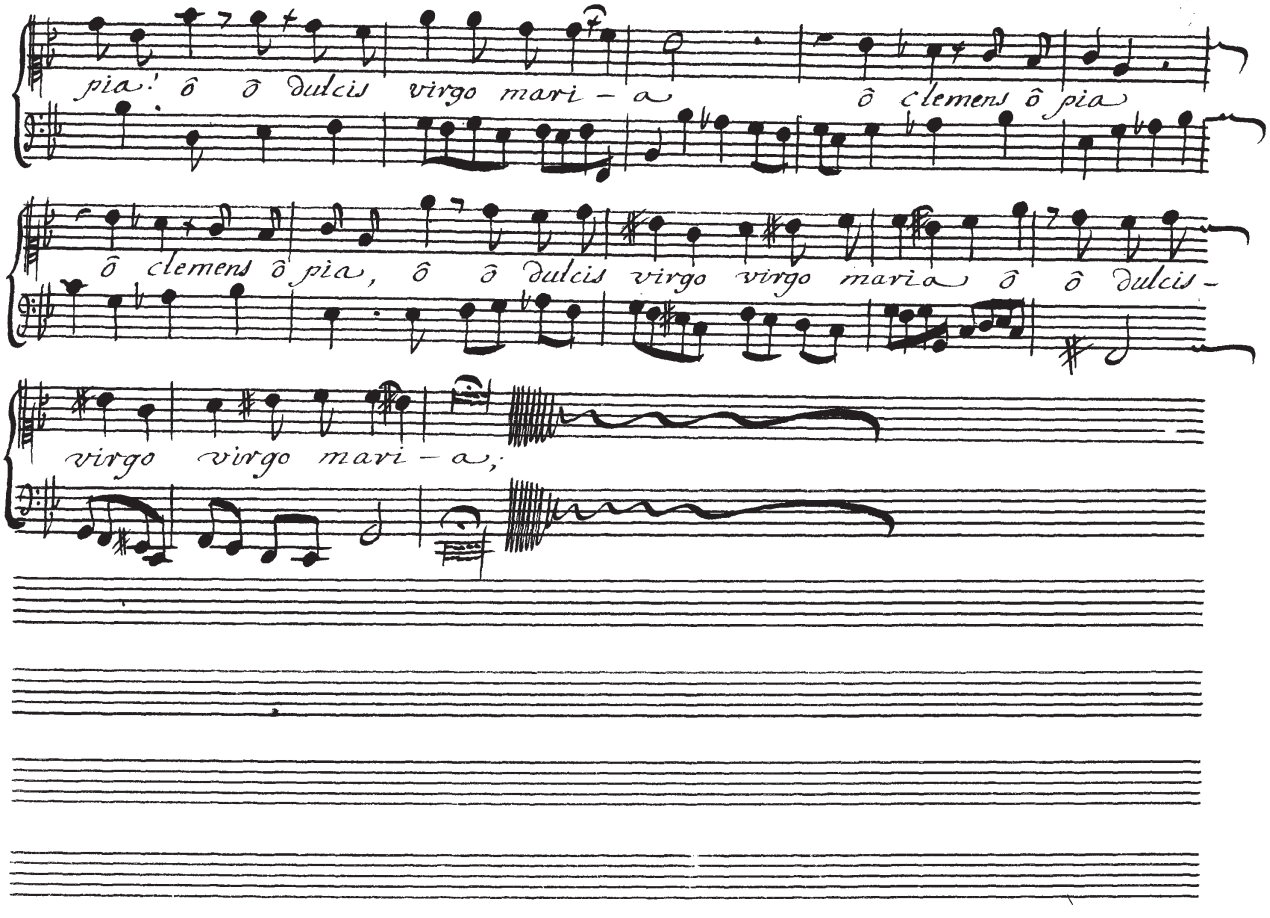
pia. ô ô dulcis virgo mari – a
ô clemens ô pia
ô clemens ô pia, ô ô dulcis virgo virgo maria ô ô dulcis-
virgo virgo mari – a,

# Motet A voix seule et deux dessus de violons...

## Eleuation Insere domine.

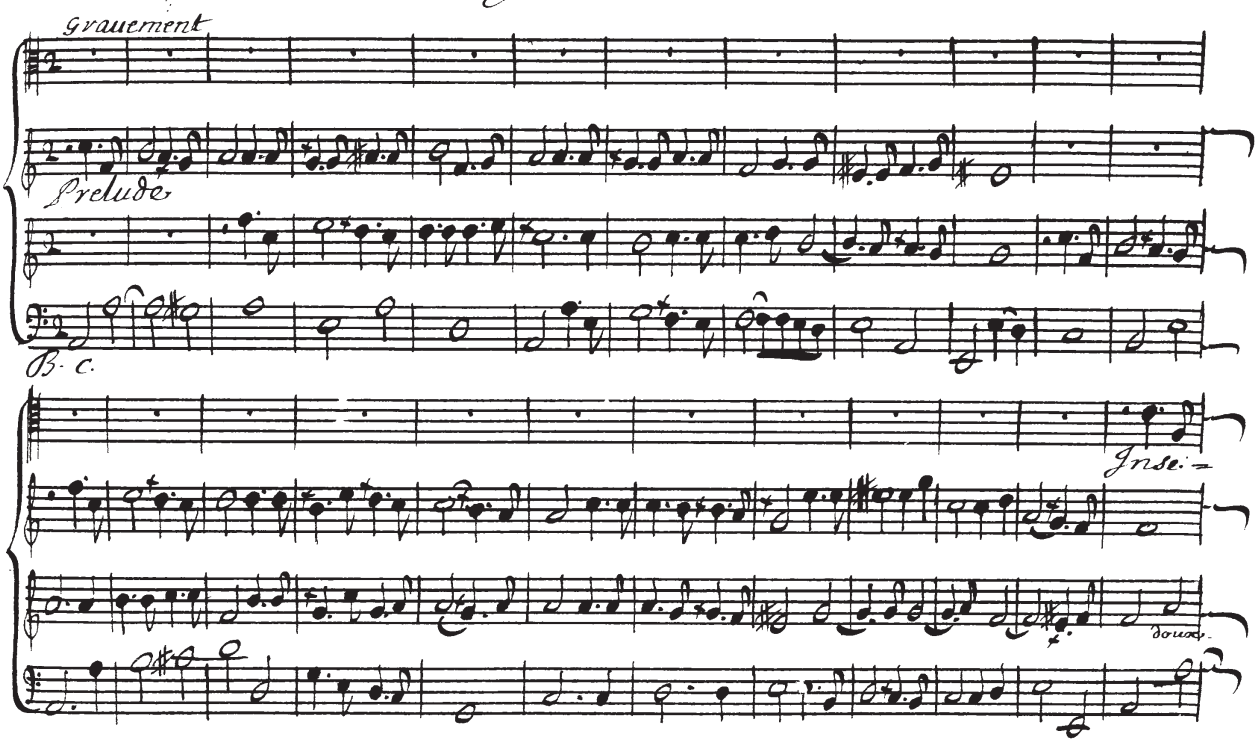

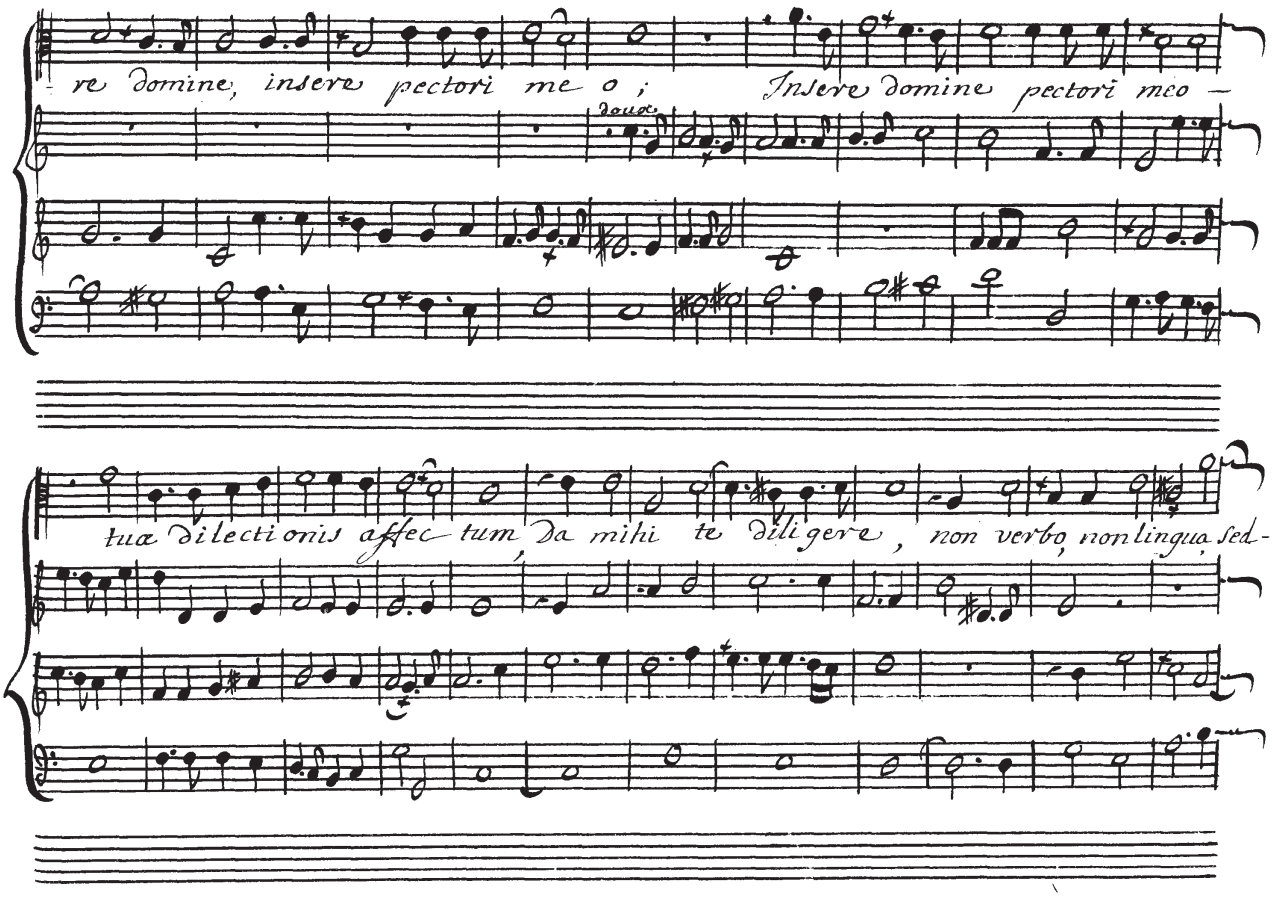
re domine, insere pectori me o ;
Insere domine pectori meo —
tua dilectionis affec tum da mihi te diligere , non verbo, non lingua sed-

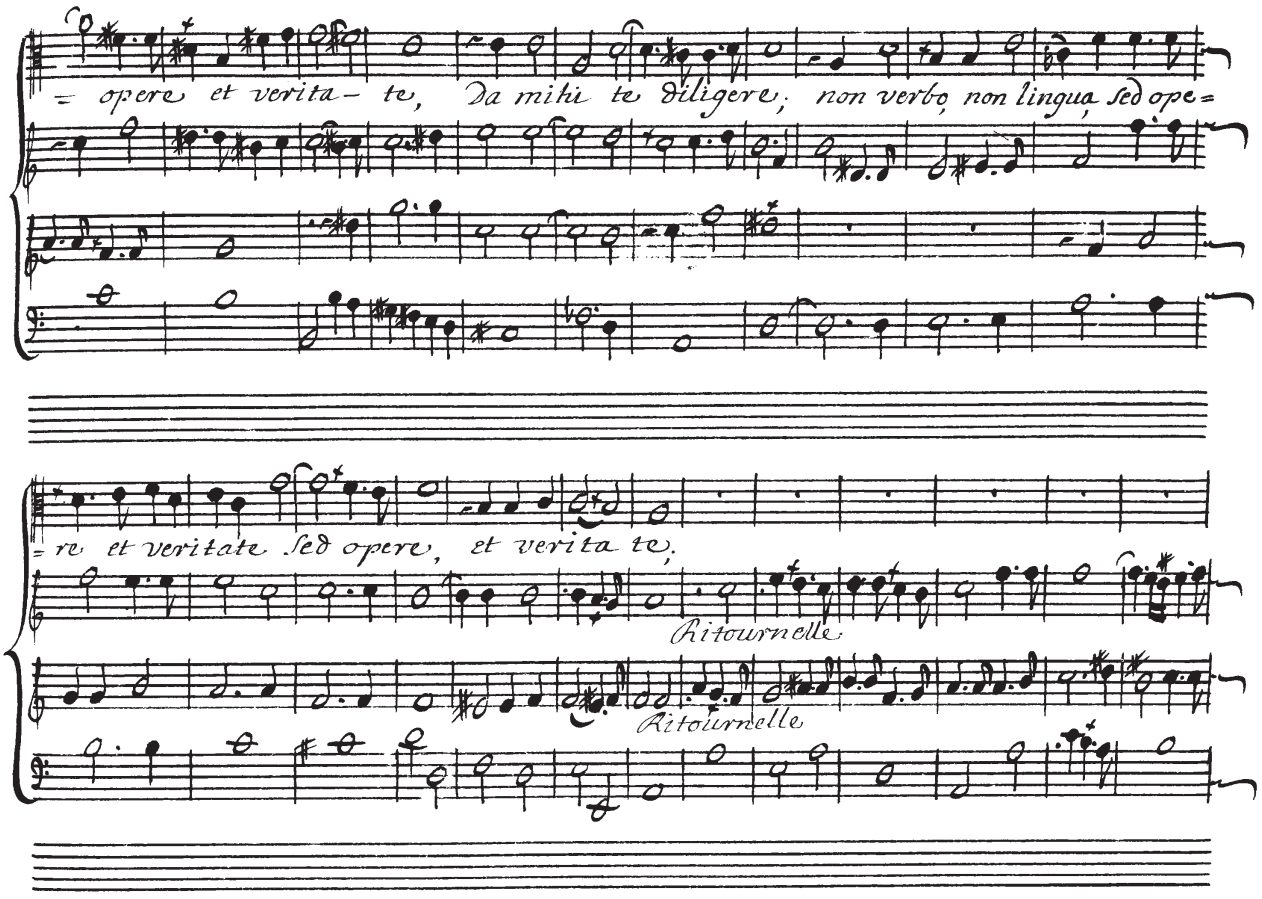
= opere et verita – te, Da mihi te diligere; non verbo, non lingua, sed ope =
= re et veritate. Sed opere, et verita te.
Ritournelle
Ritournelle

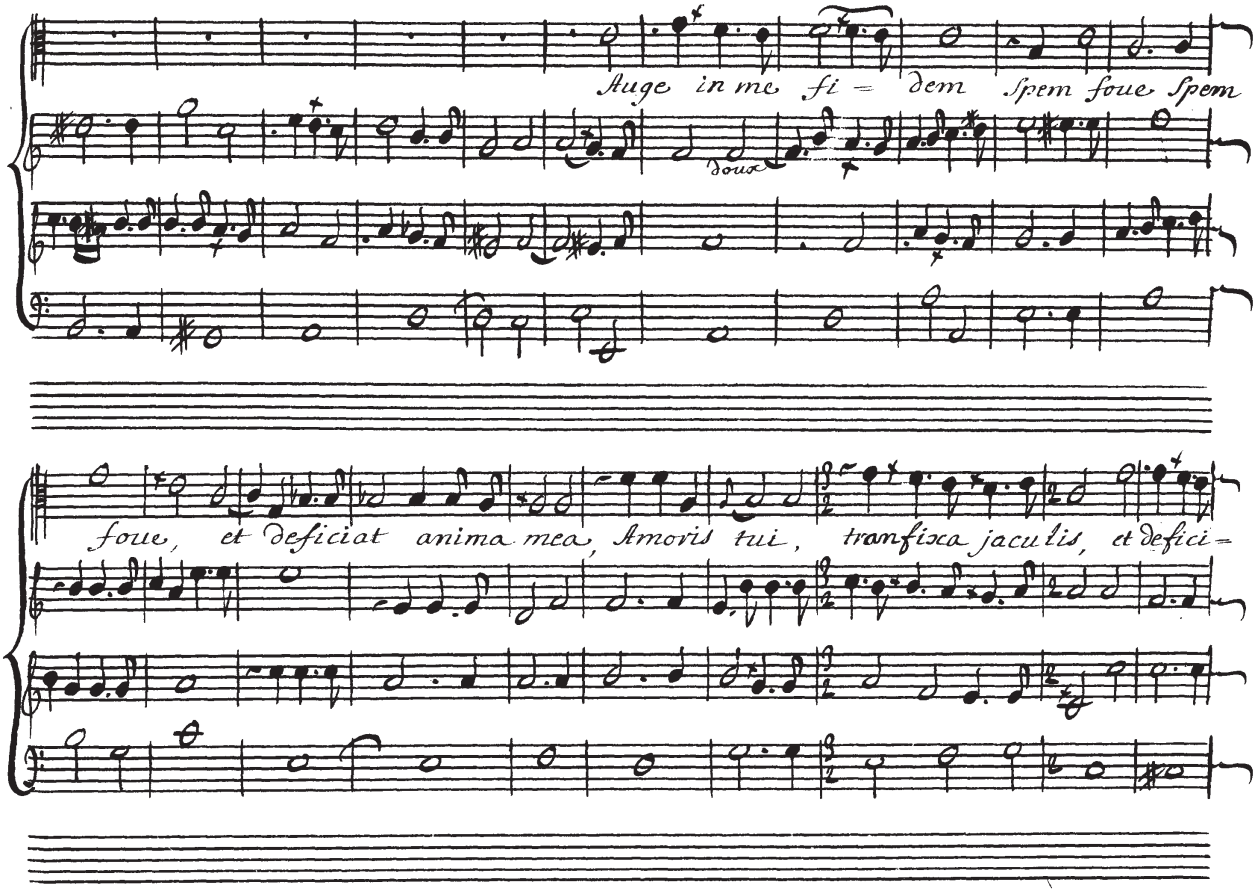
Auge in me fi = dem Spem foue Spem
foue, et deficiat anima mea, Amoris tui, tranfixa jaculis, et defici =

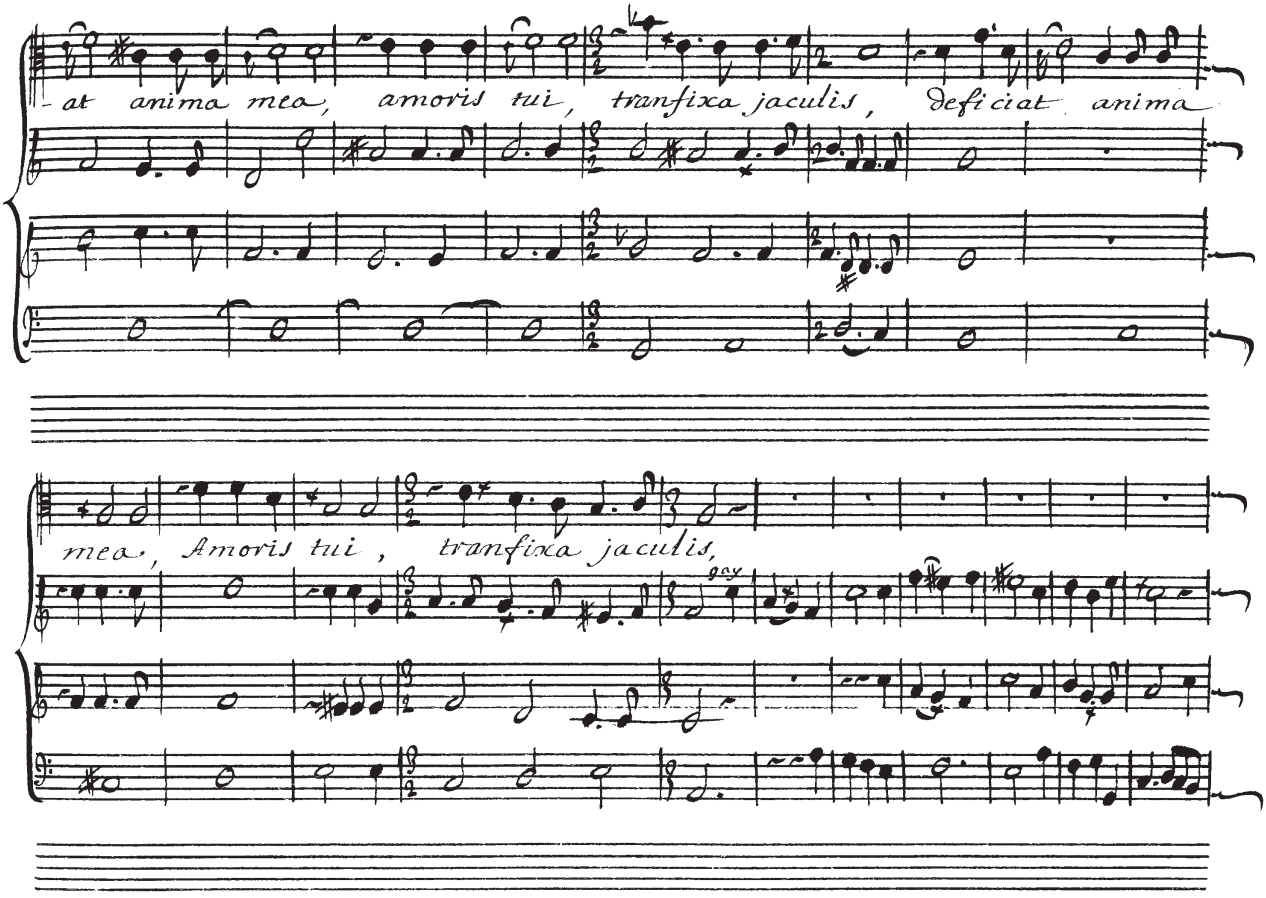
at anima mea, amoris tui, tranfixa jaculis, deficiat anima
mea, Amoris tui, tranfixa jaculis,

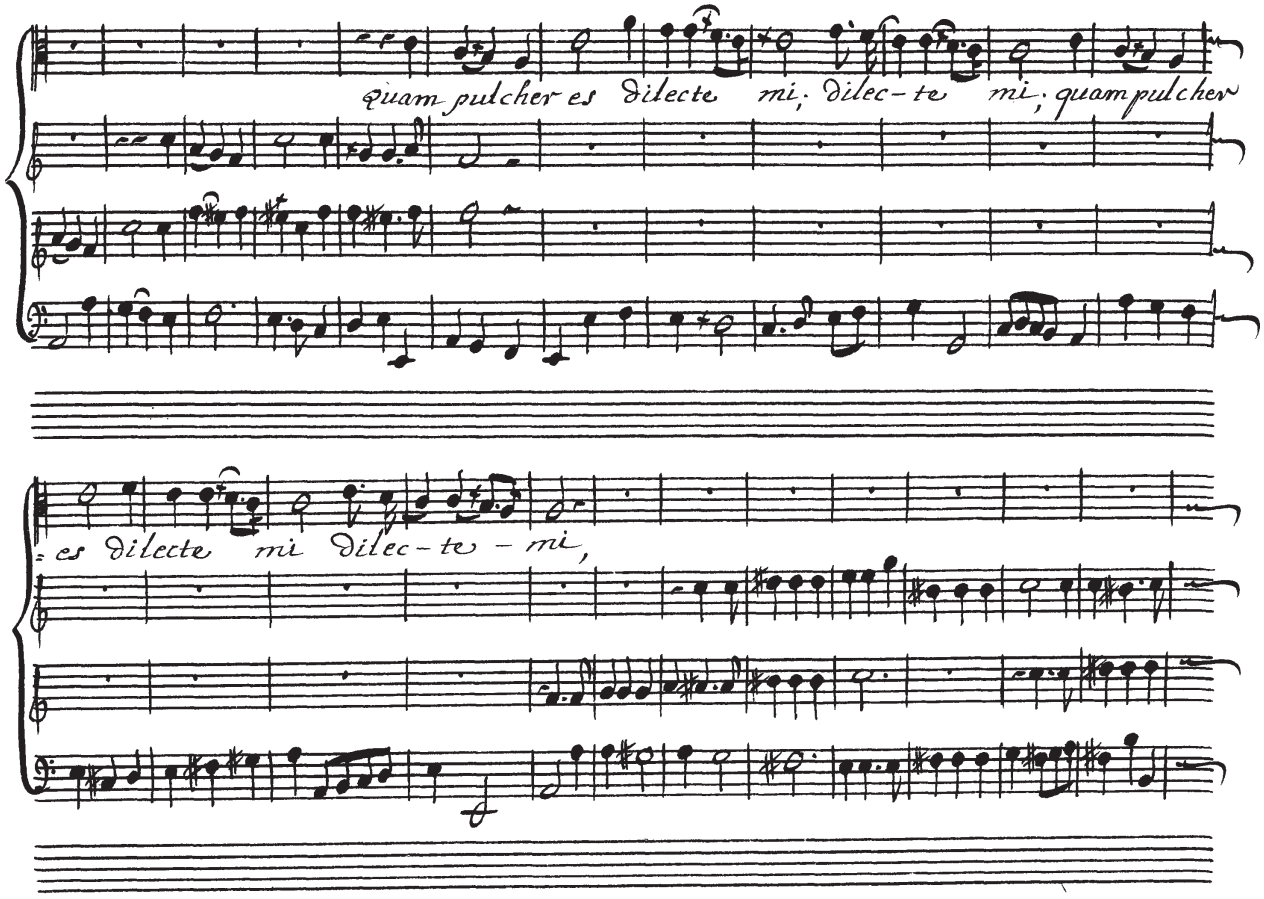
quam pulcher es dilecte mi, dilec-te mi, quam pulcher
es dilecte mi dilec-te - mi,

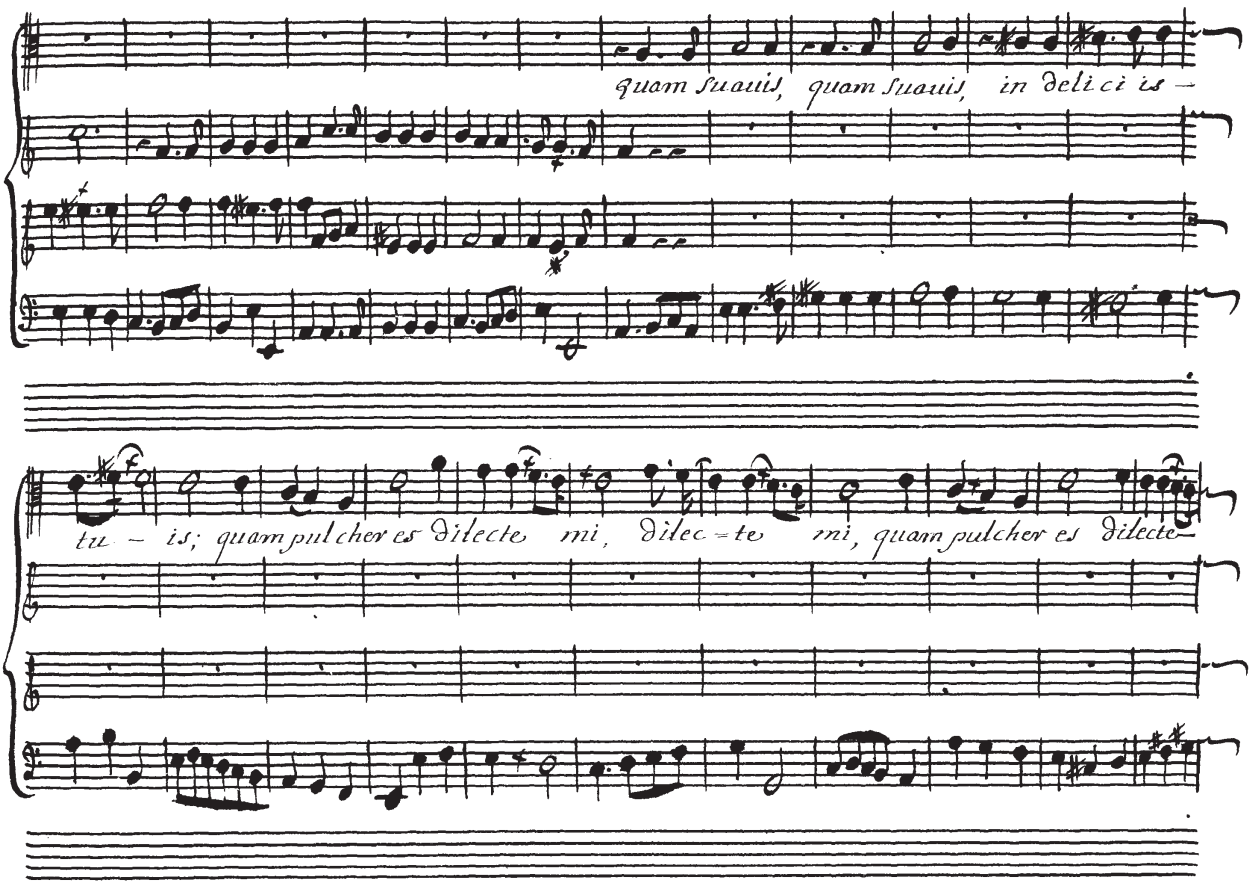
quam suauis, quam suauis in delicijs –
tu – is; quam pulcher es Dilecte mi, dilec-te mi, quam pulcher es dilecte–

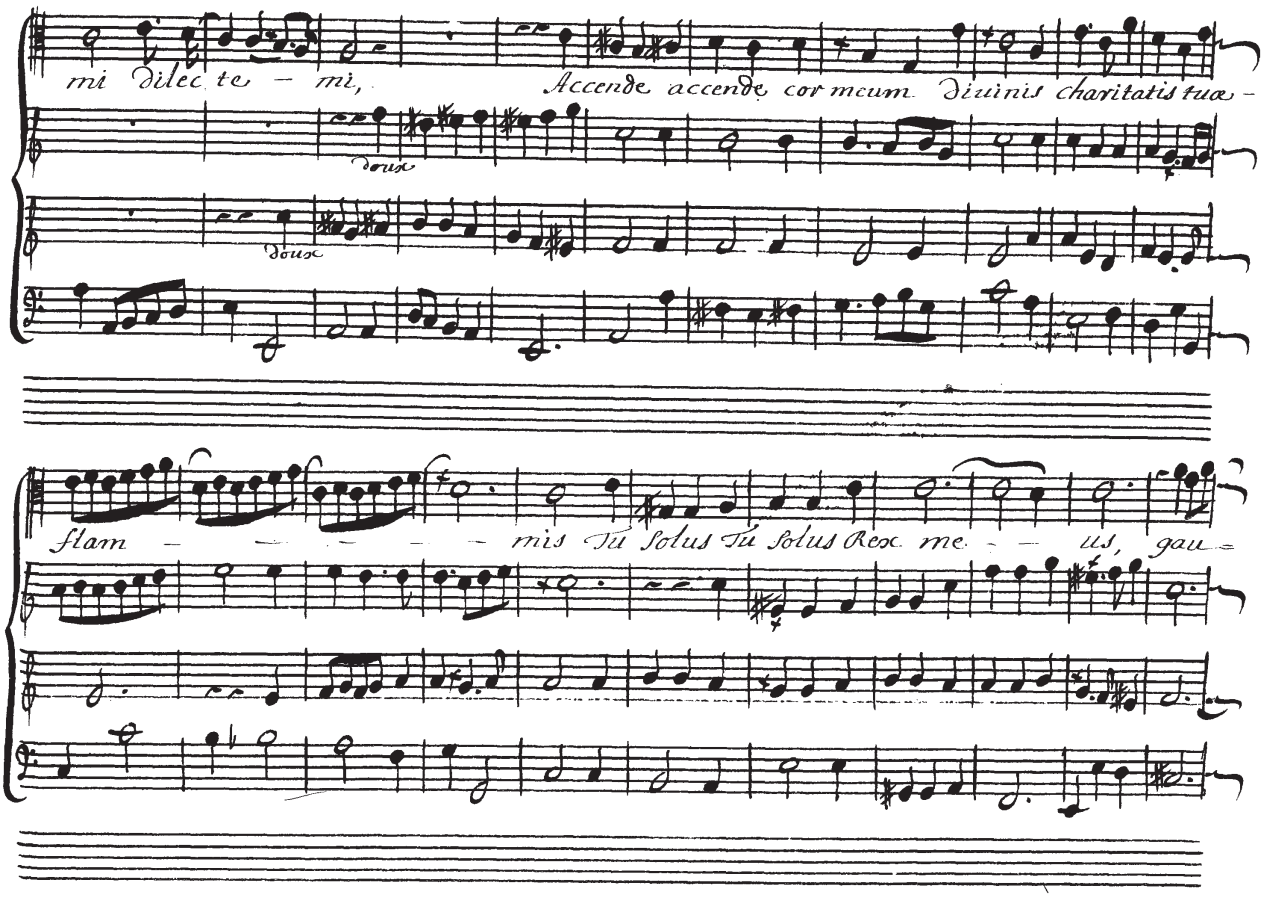
mi dilec te – mi,
Accende accende cor meum Diuinis charitatis tuæ –
dous
dous
flam – – – – – mis Tu Solus Tu Solus Rex me – – us, gau –

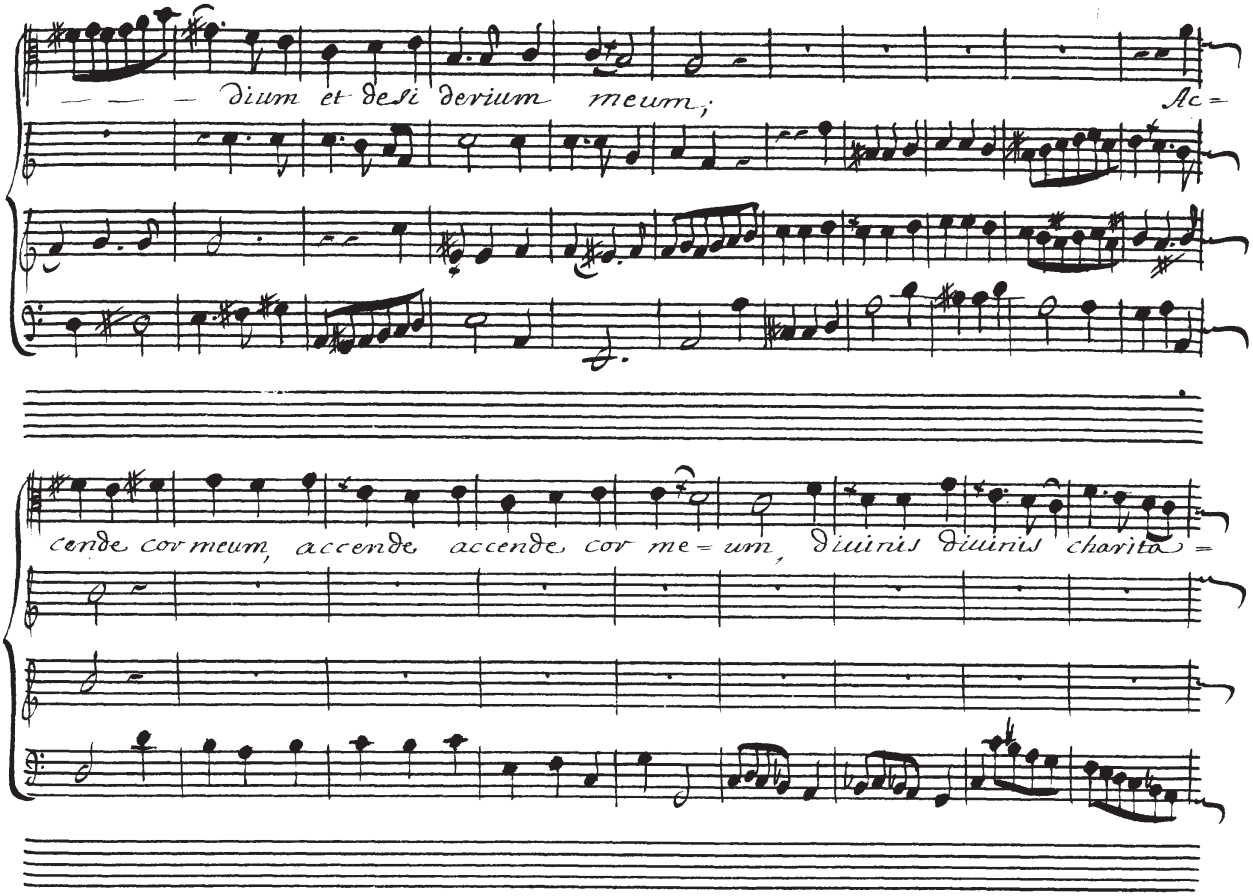
— — — dium et desi derium meum;
Ac=
cende cor meum, accende accende, cor me=um, diuinis diuinis charita=

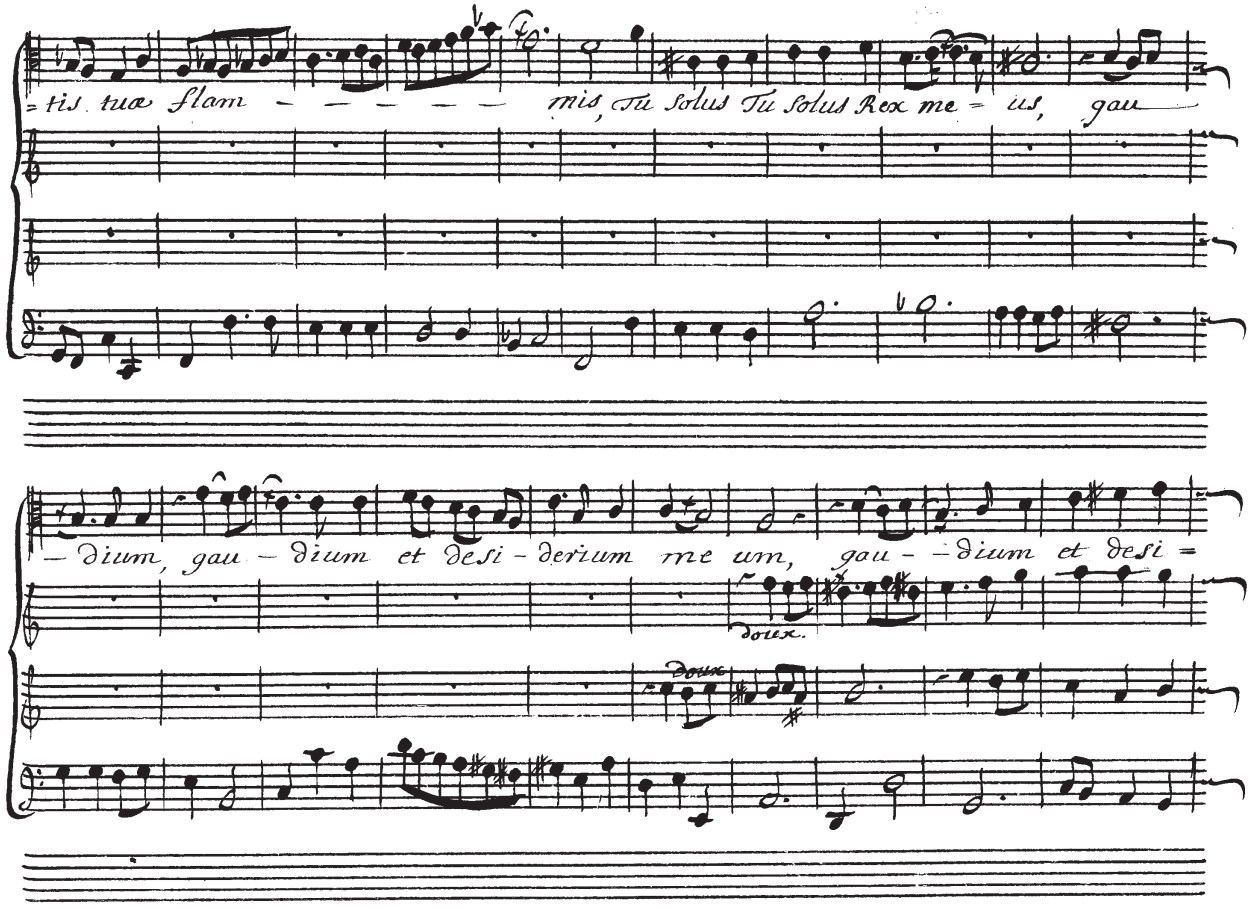
=tis tuæ flam - - - - - - mis, Tu solus Tu solus Rex me = us, gau
- dium, gau - dium et desi - derium me um, gau - - dium et desi =
doux.
Doux

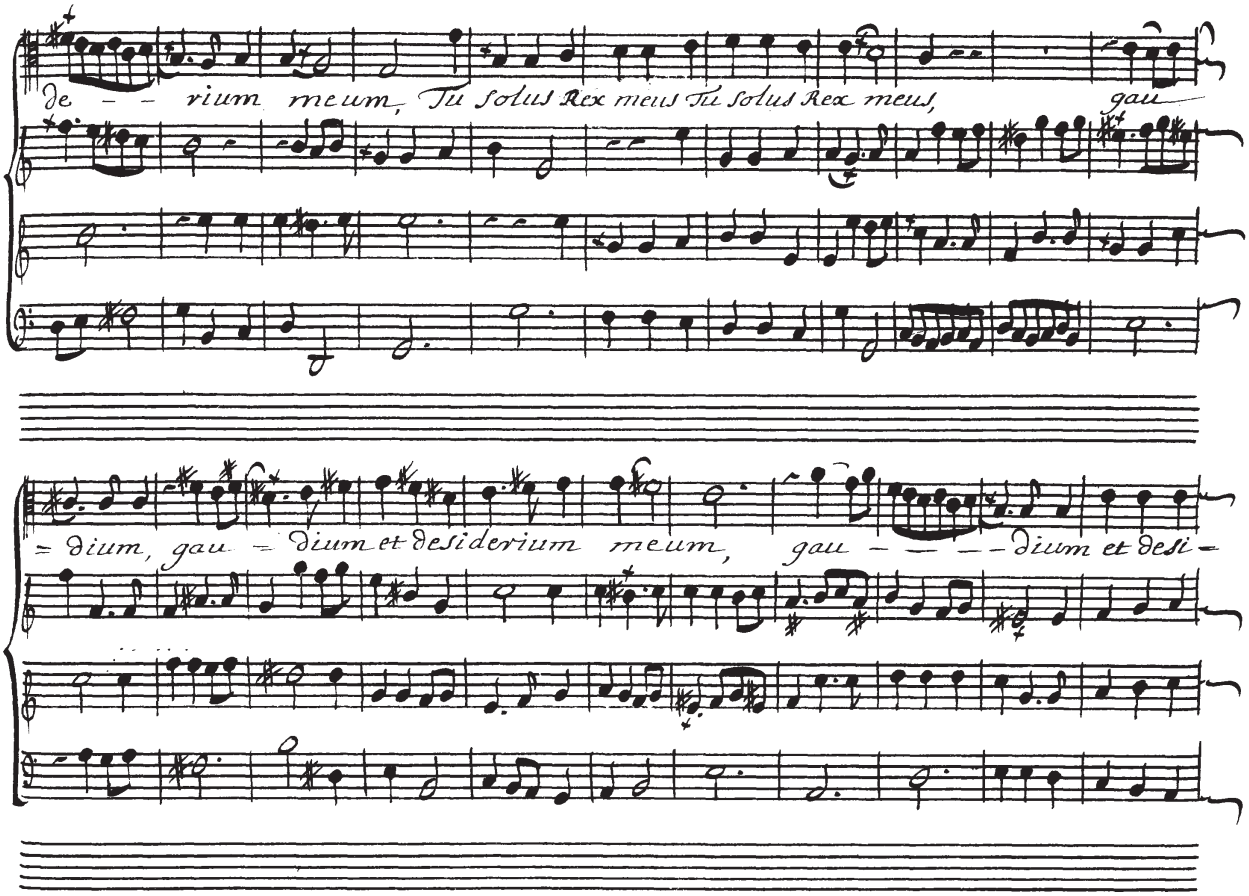
de - - - rium meum, Tu solus Rex meus Tu solus Rex meus, gau
= dium, gau - dium et desiderium meum, gau - - - - - dium et desi -

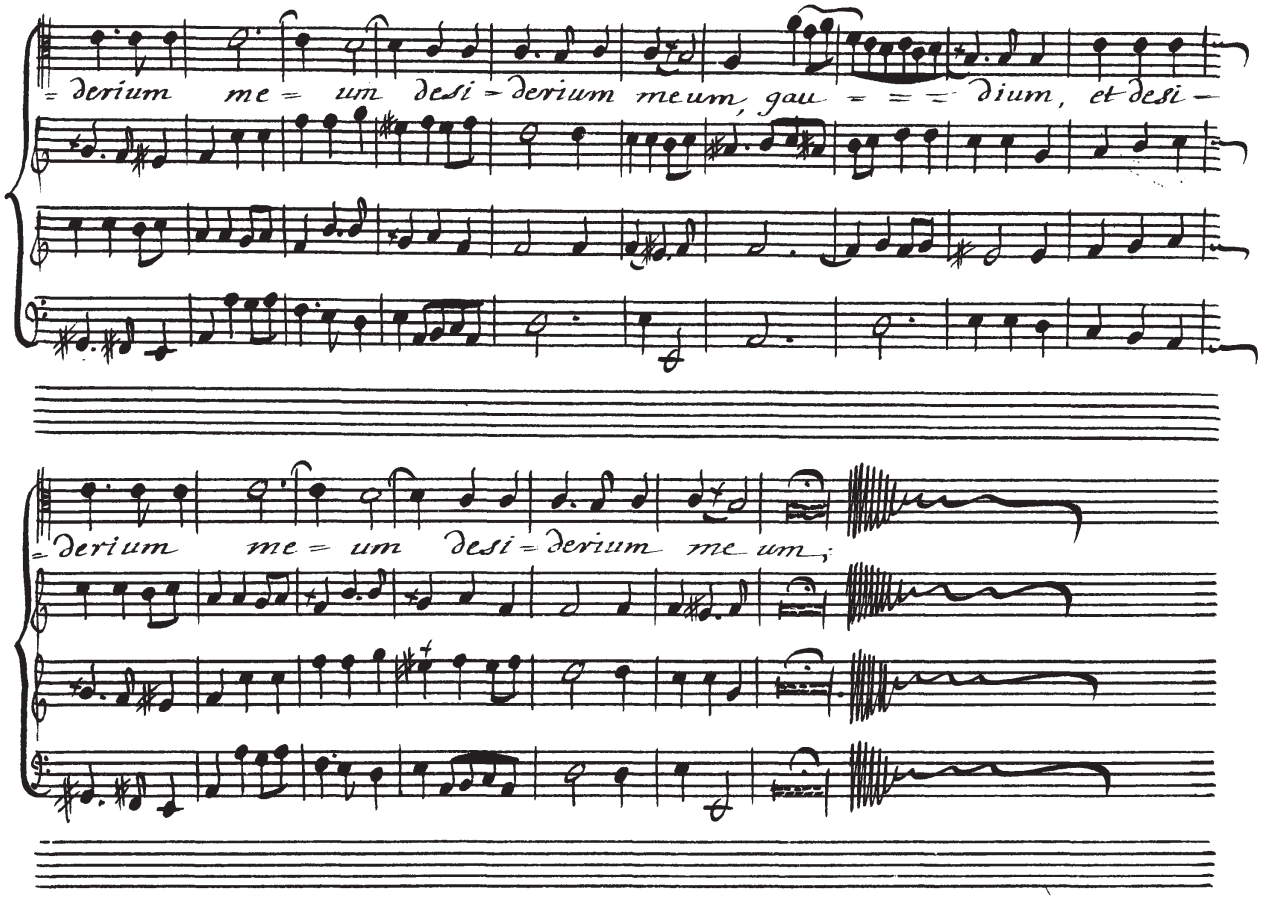
derium me um desi derium meum, gau dium, et desi
derium me um desi derium me um;

# Motet A trois Seule et Deux Dessus de Violons.

## Exurge Domine..

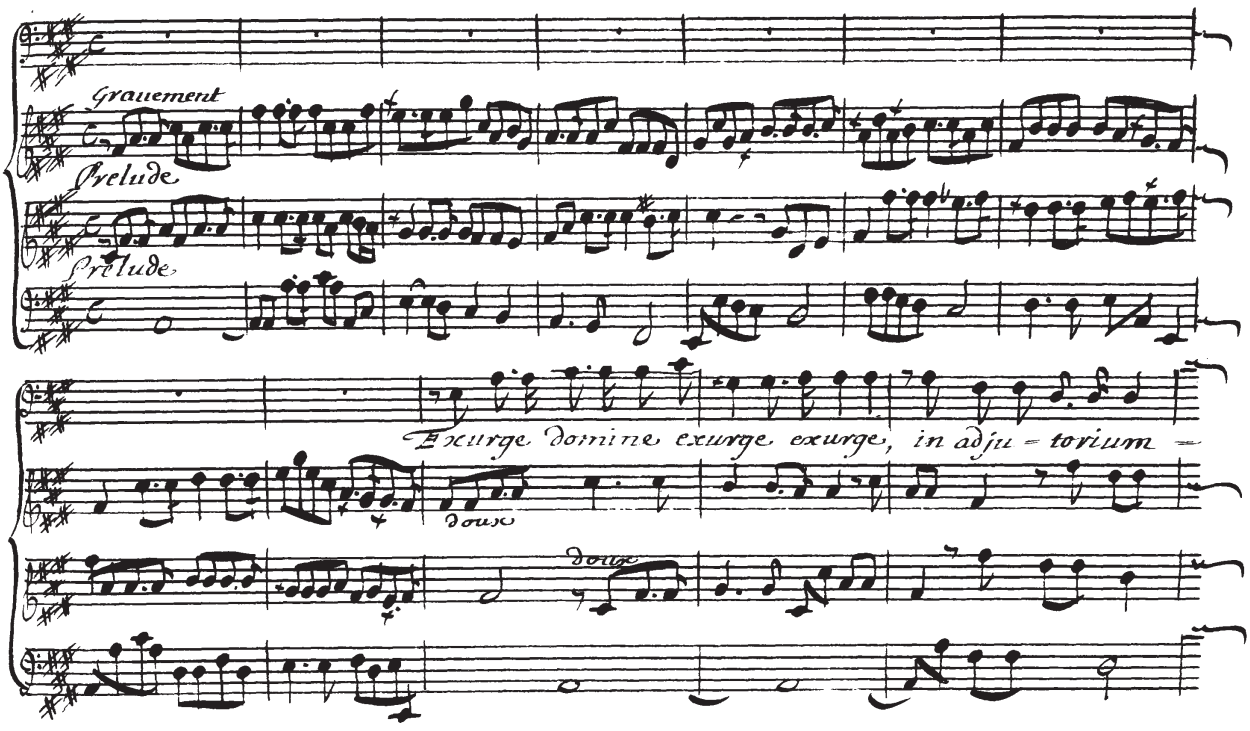

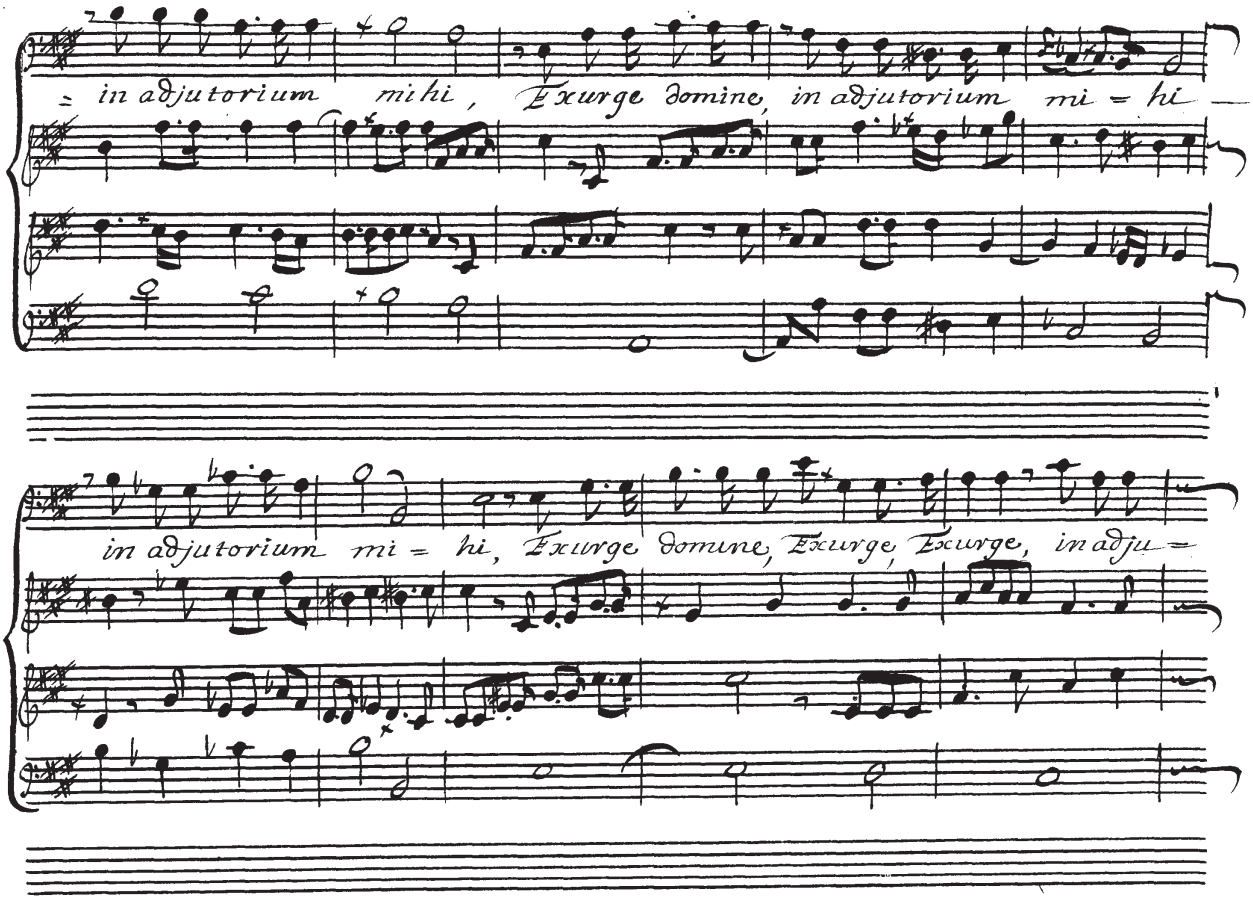
in adjutorium mihi, Exurge domine, in adjutorium mi = hi
in adjutorium mi = hi, Exurge domine, Exurge, Exurge, in adju =

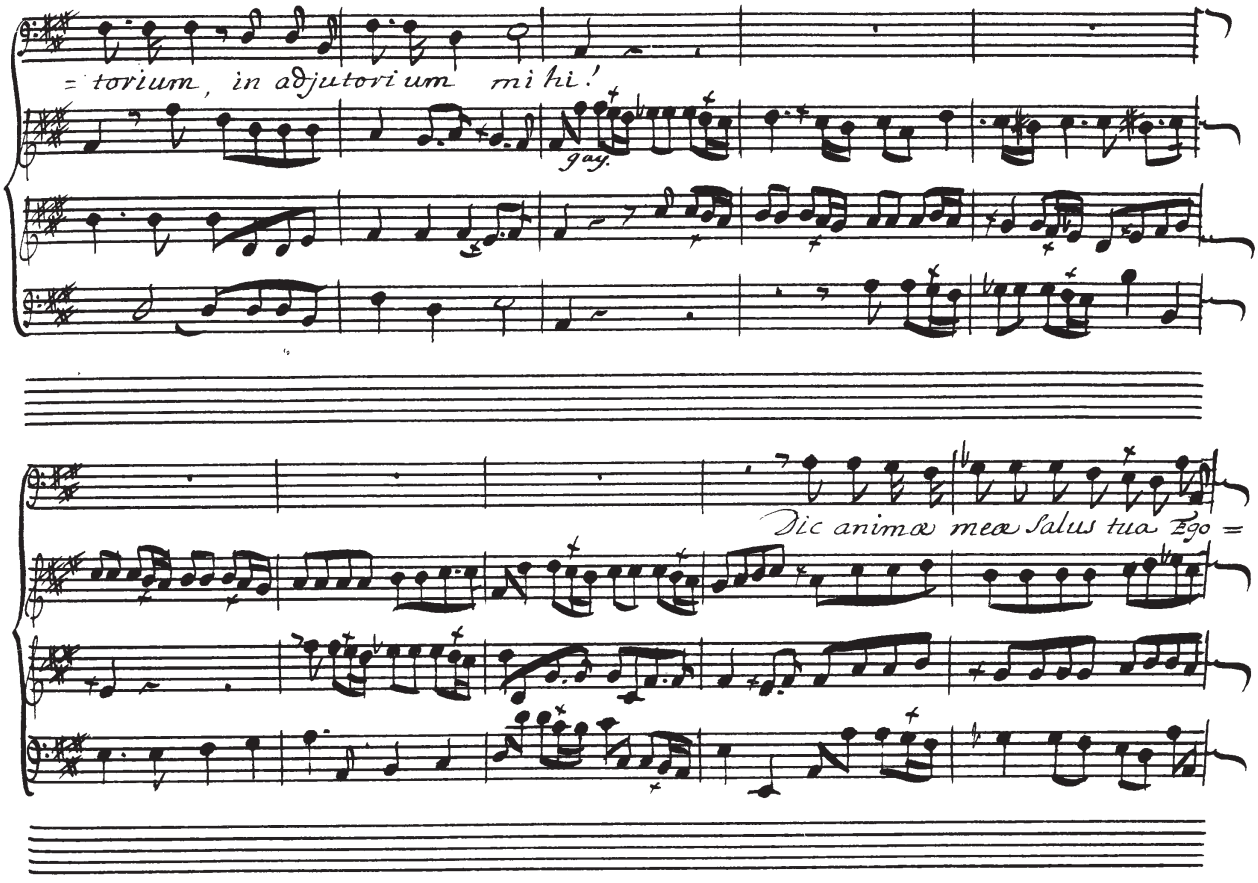
= torium, in adjutorium mihi!
gay.
Dic anima mea Salus tua Ego =

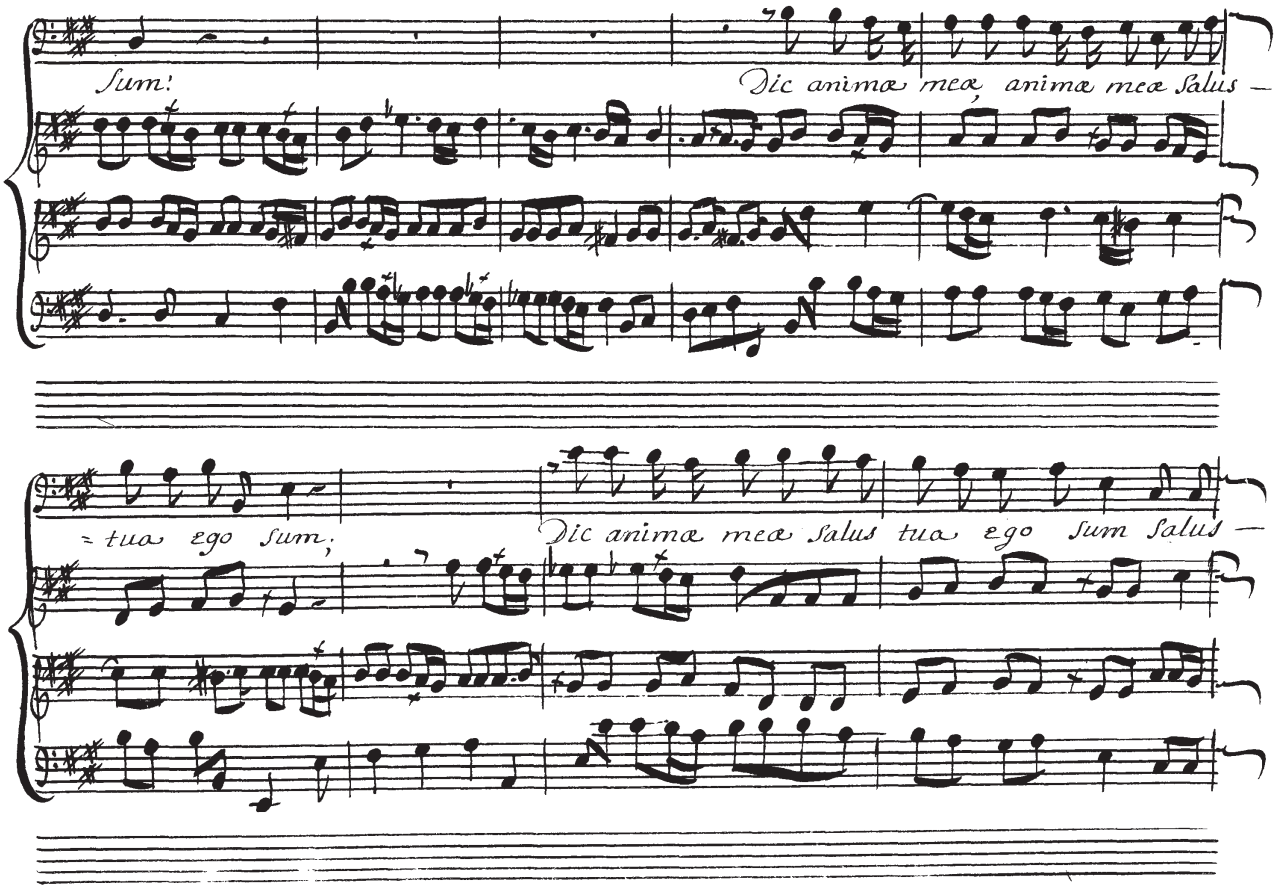
Sum!
Dic animæ meæ, animæ meæ Salus —
= tua ego sum;
Dic animæ meæ Salus tua ego Sum Salus —

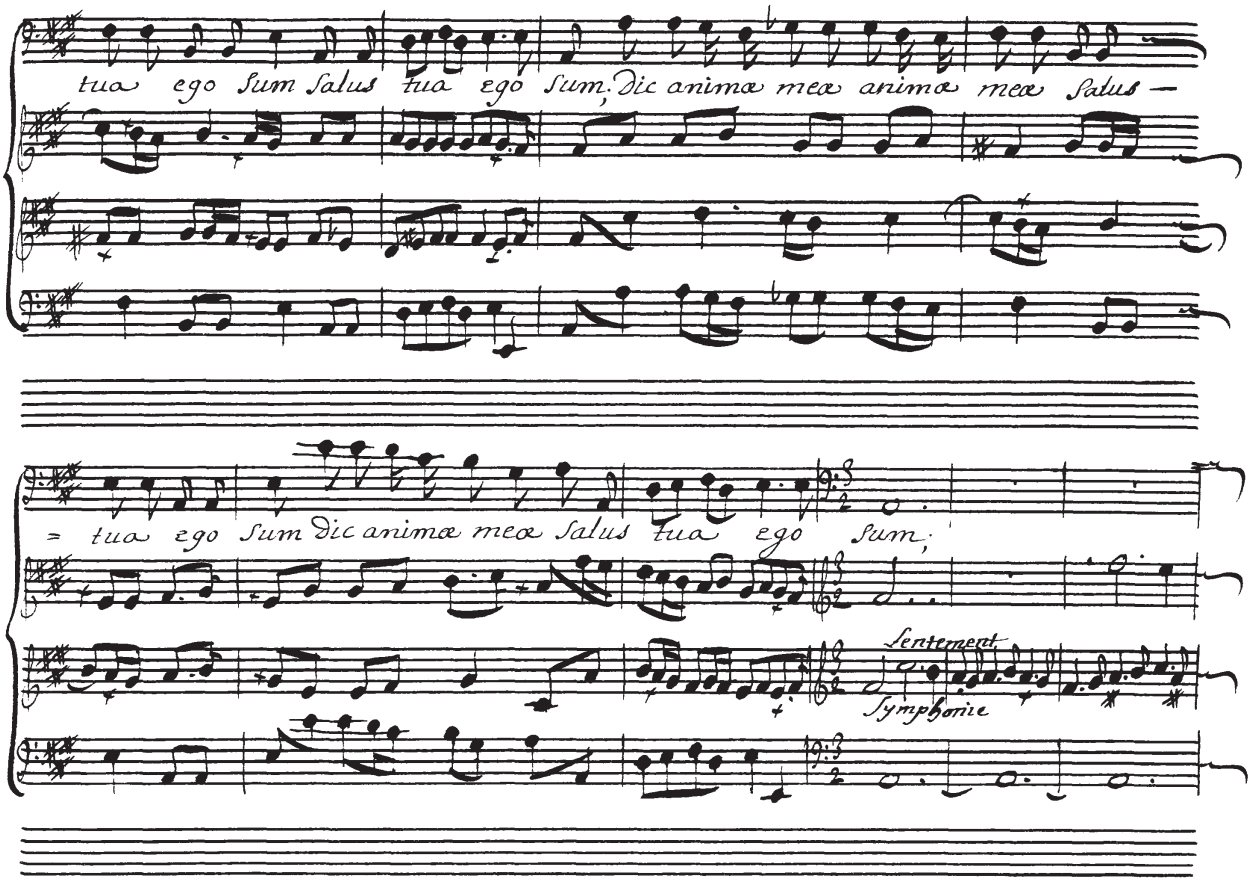
tua ego Sum Salus tua ego Sum; Dic animæ meæ animæ meæ Salus —
= tua ego Sum Dic animæ meæ Salus tua ego Sum;
Sentement
Symphonie

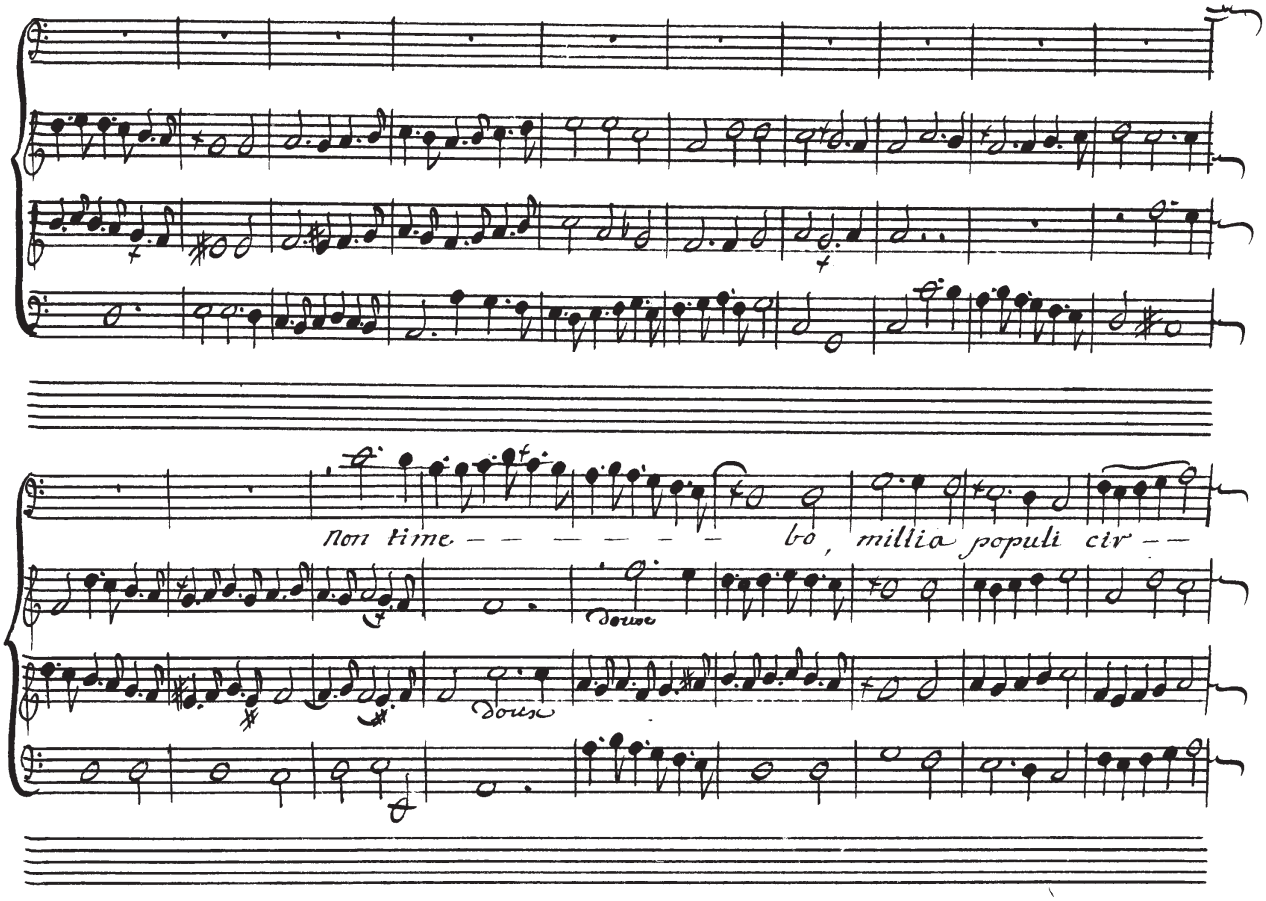
non time — — — — — — bo, millia populi cir —
doux
doux

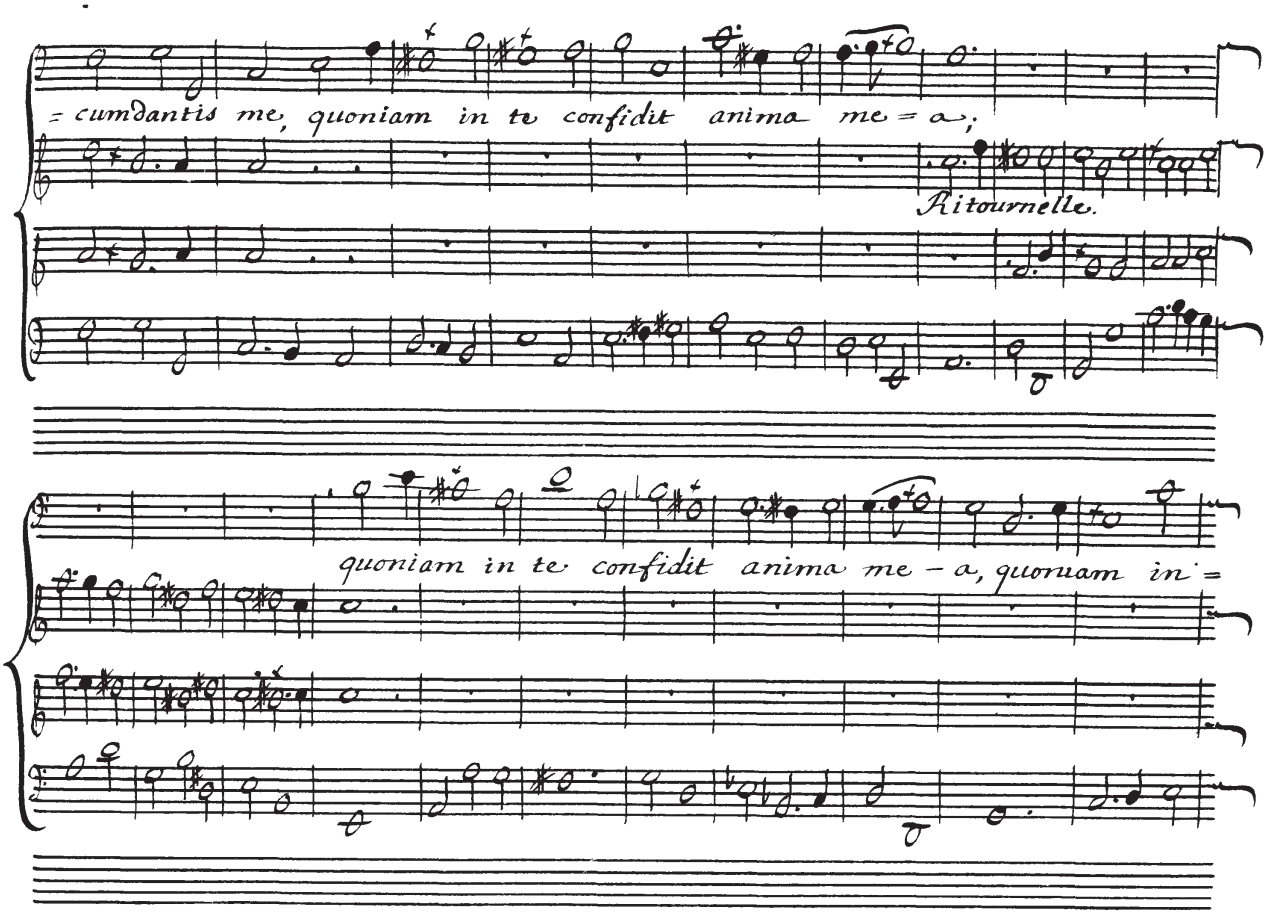
= cumdantis me, quoniam in te confidit anima me = a;
Ritournelle.
quoniam in te confidit anima me - a, quoniam in =

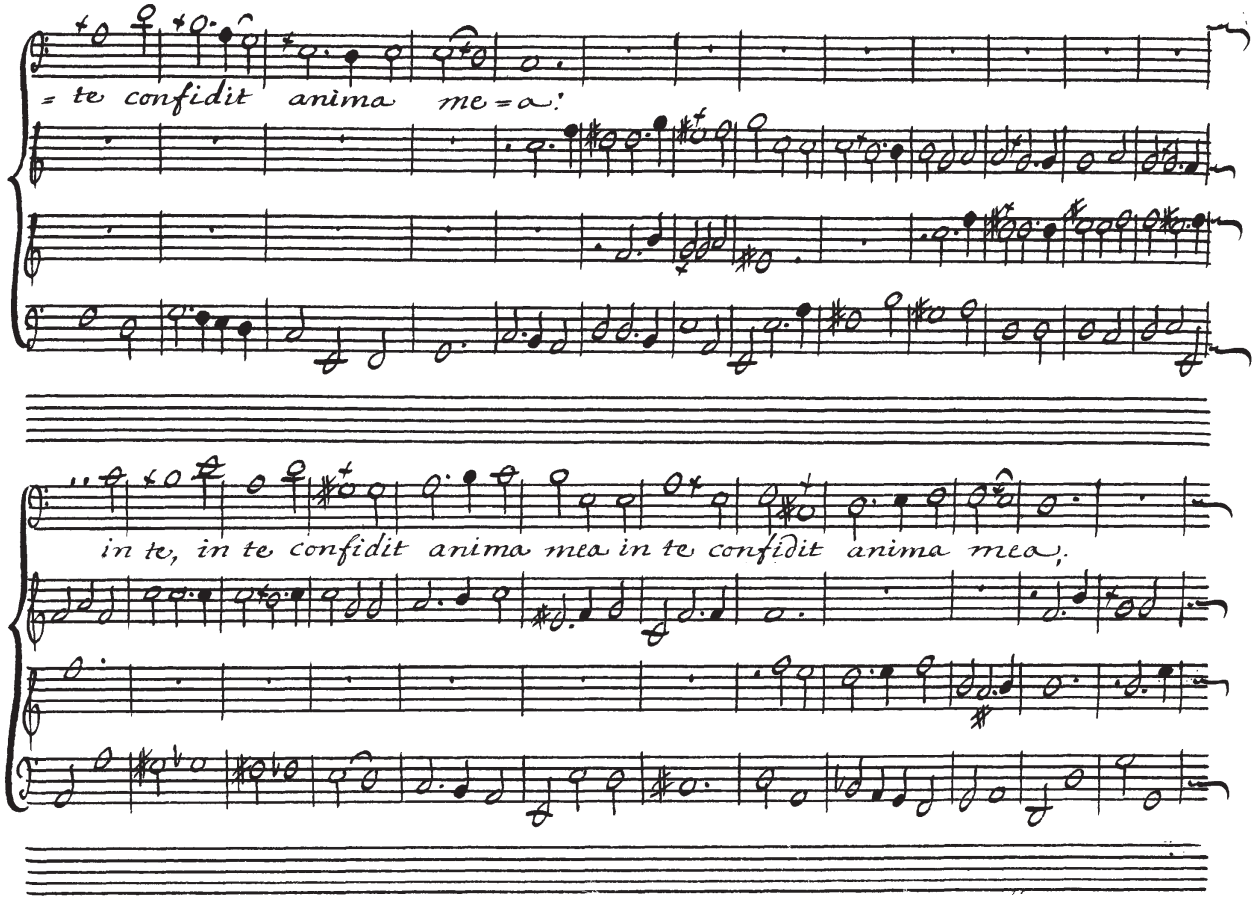
= te confidit anima me = a.
in te, in te confidit anima mea in te confidit anima mea.

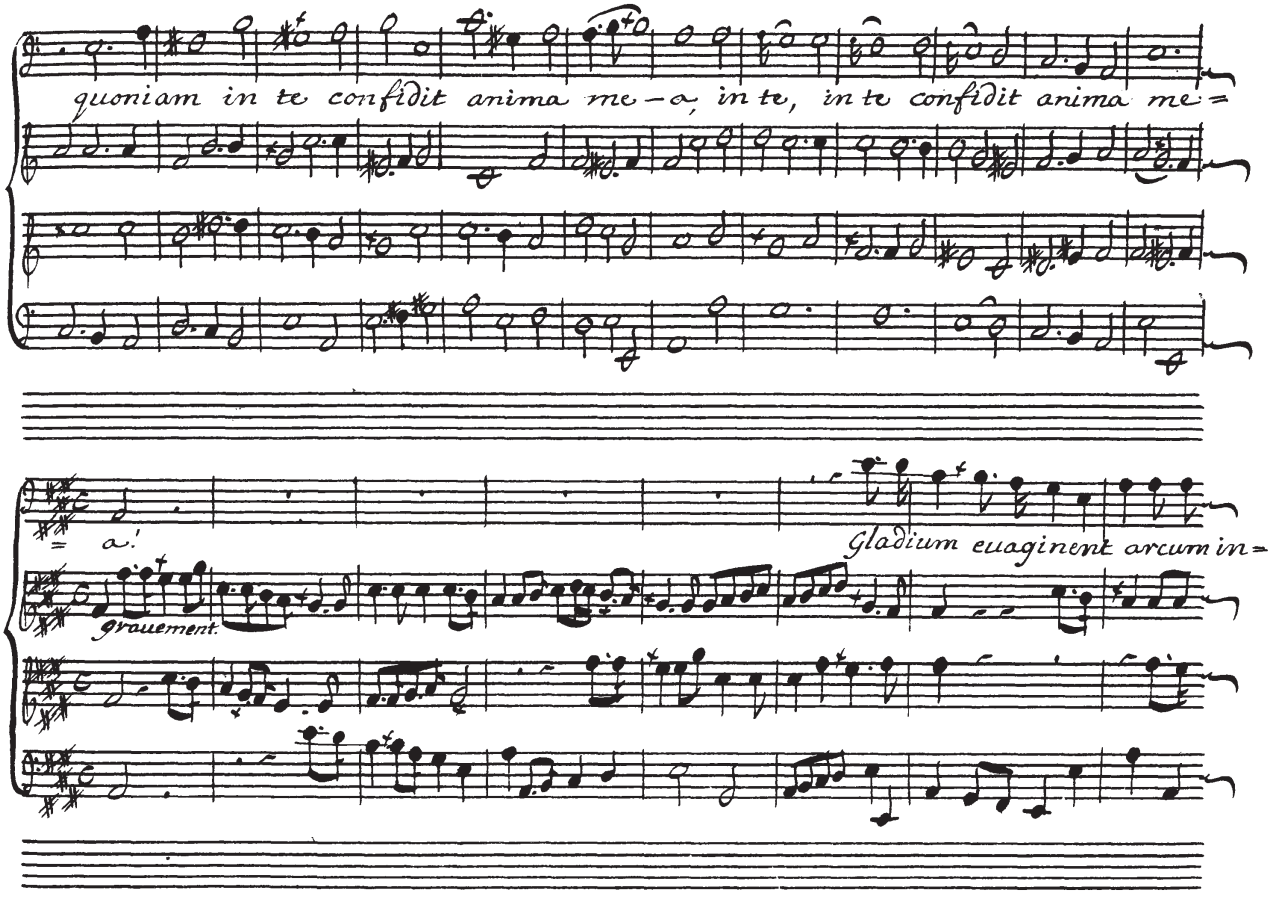
quoniam in te confidit anima me – a, in te, in te confidit anima me =
a.
Gladium euaginent arcum in =
grauement.

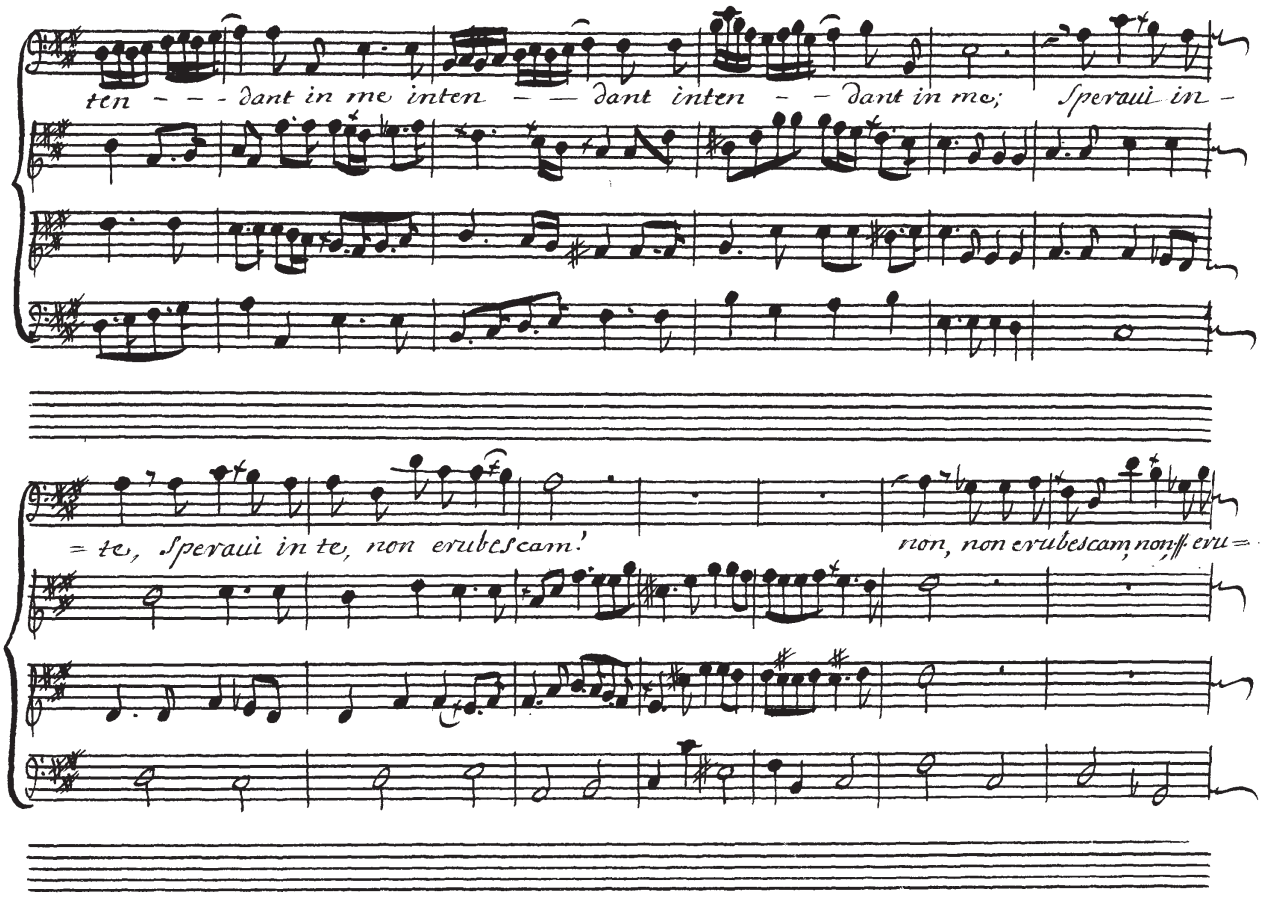
ten - - - dant in me inten - - - dant inten - - dant in me; Speraui in -
= te, Speraui in te, non erubescam!
non, non erubescam, nonn eru =

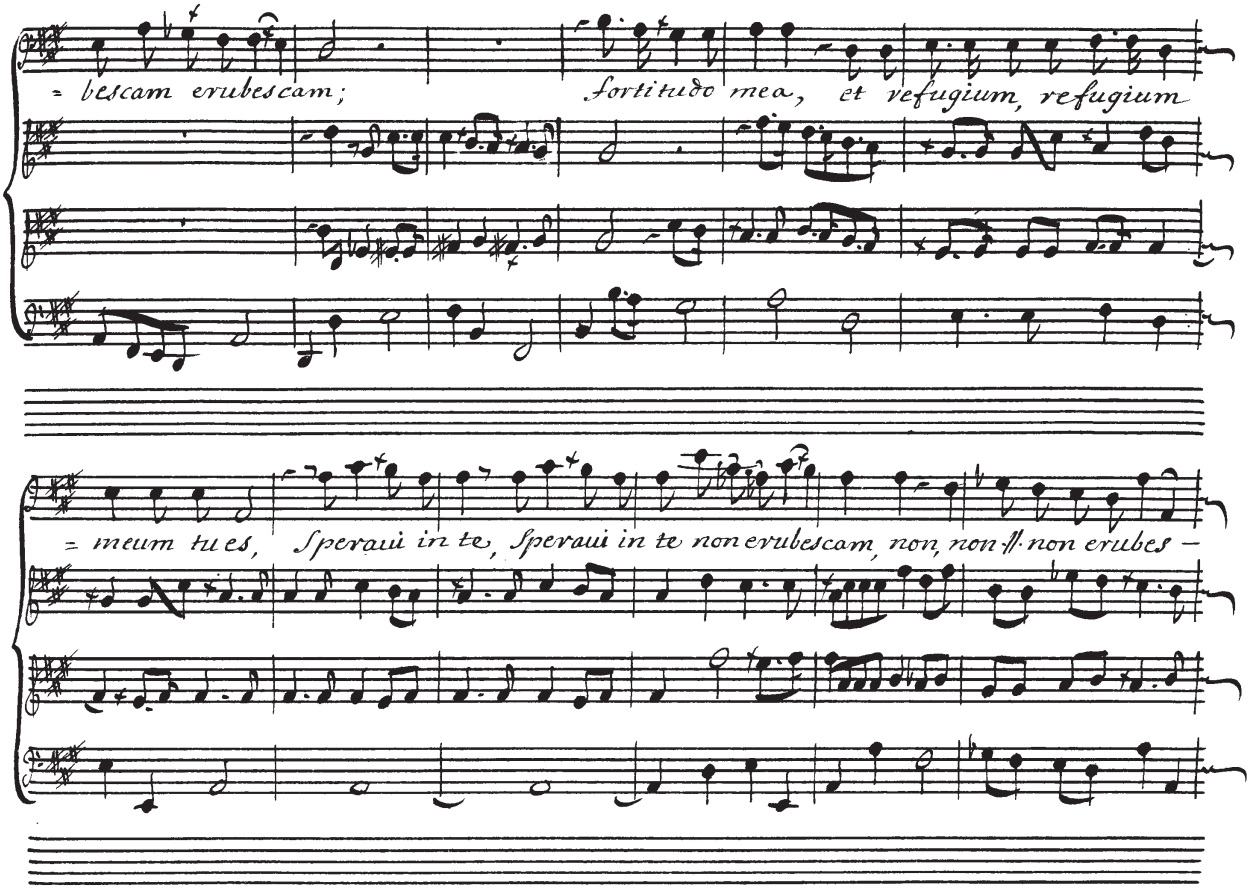
= bescam erubescam;
fortitudo mea, et refugium, refugium
= meum tu es, Speraui in te, Speraui in te non erubescam, non, non ff. non erubes –

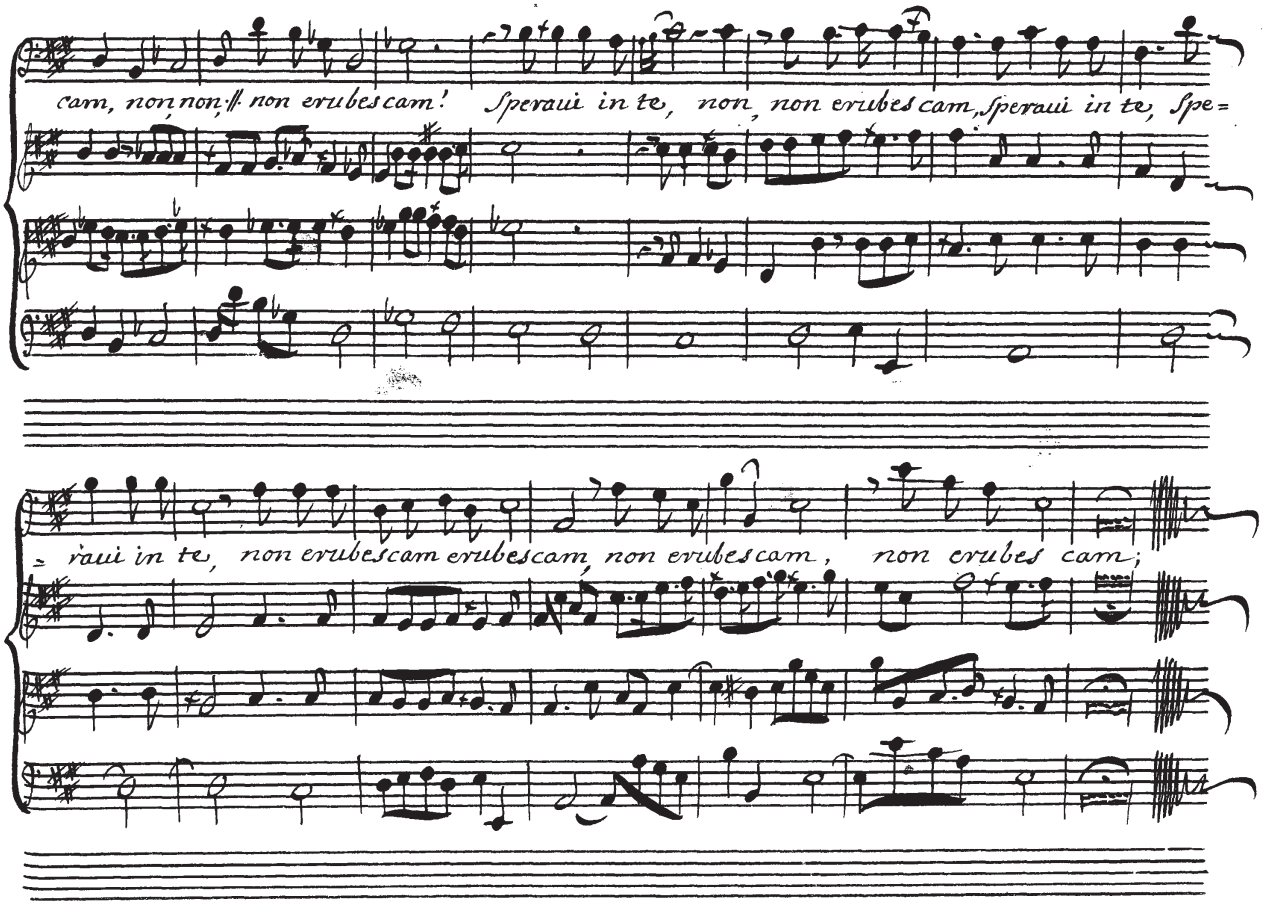
cam, non, non, ff. non erubescam! Speraui in te, non, non erubescam, speraui in te, Spe=
= raui in te, non erubescam erubescam, non erubescam, non erubes cam;

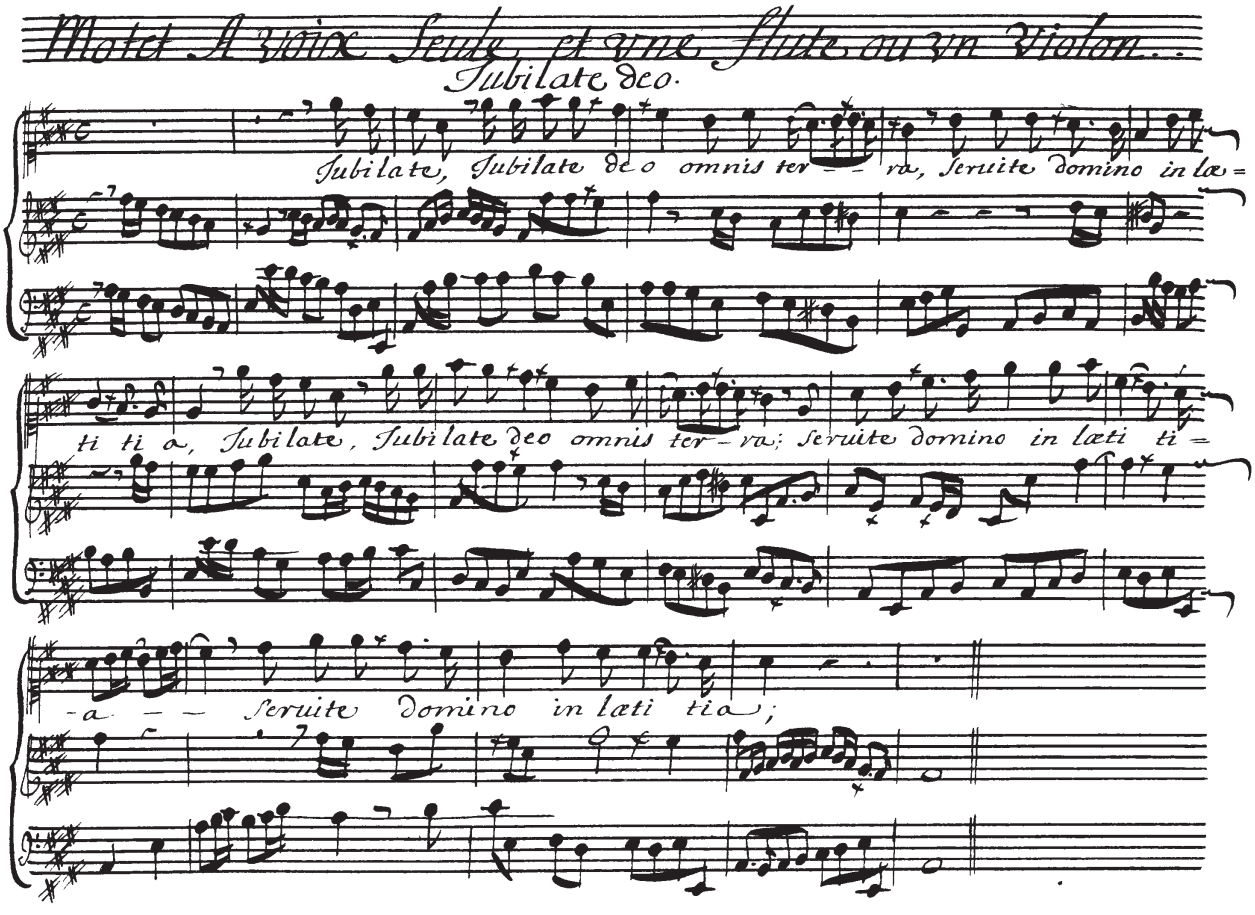
Motet A 3 voix Seule, et vne Flute ou vn Violon.
Jubilate deo.
Jubilate, Jubilate deo omnis ter – – ra, Seruite domino in læ=
ti ti a, Jubilate, Jubilate deo omnis ter – ra; Seruite domino in læti ti=
– a – – Seruite domino in læti ti a;

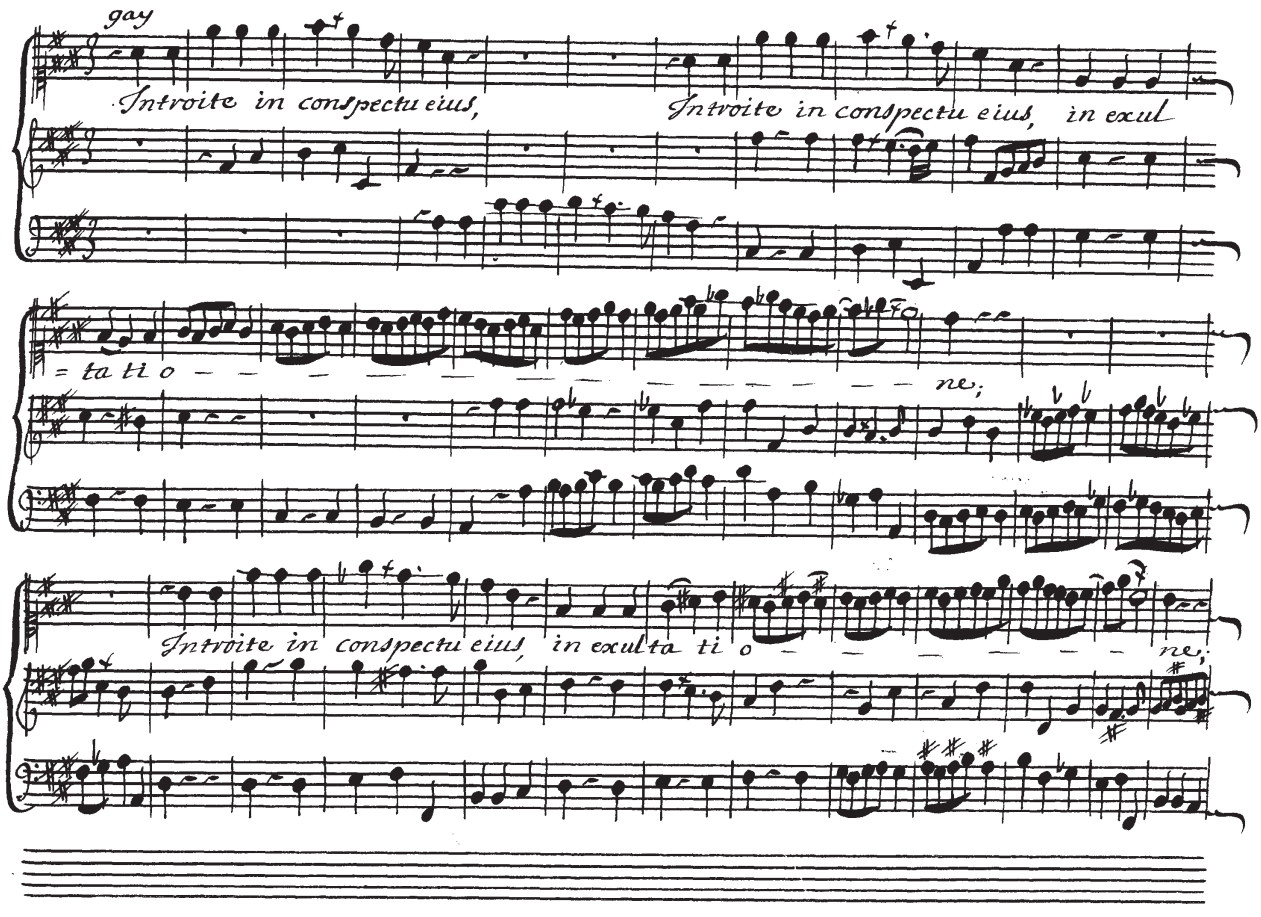
gay
Introite in conspectu eius,
Introite in conspectu eius, in exul
= ta ti o
ne;
Introite in conspectu eius, in exulta ti o
ne;

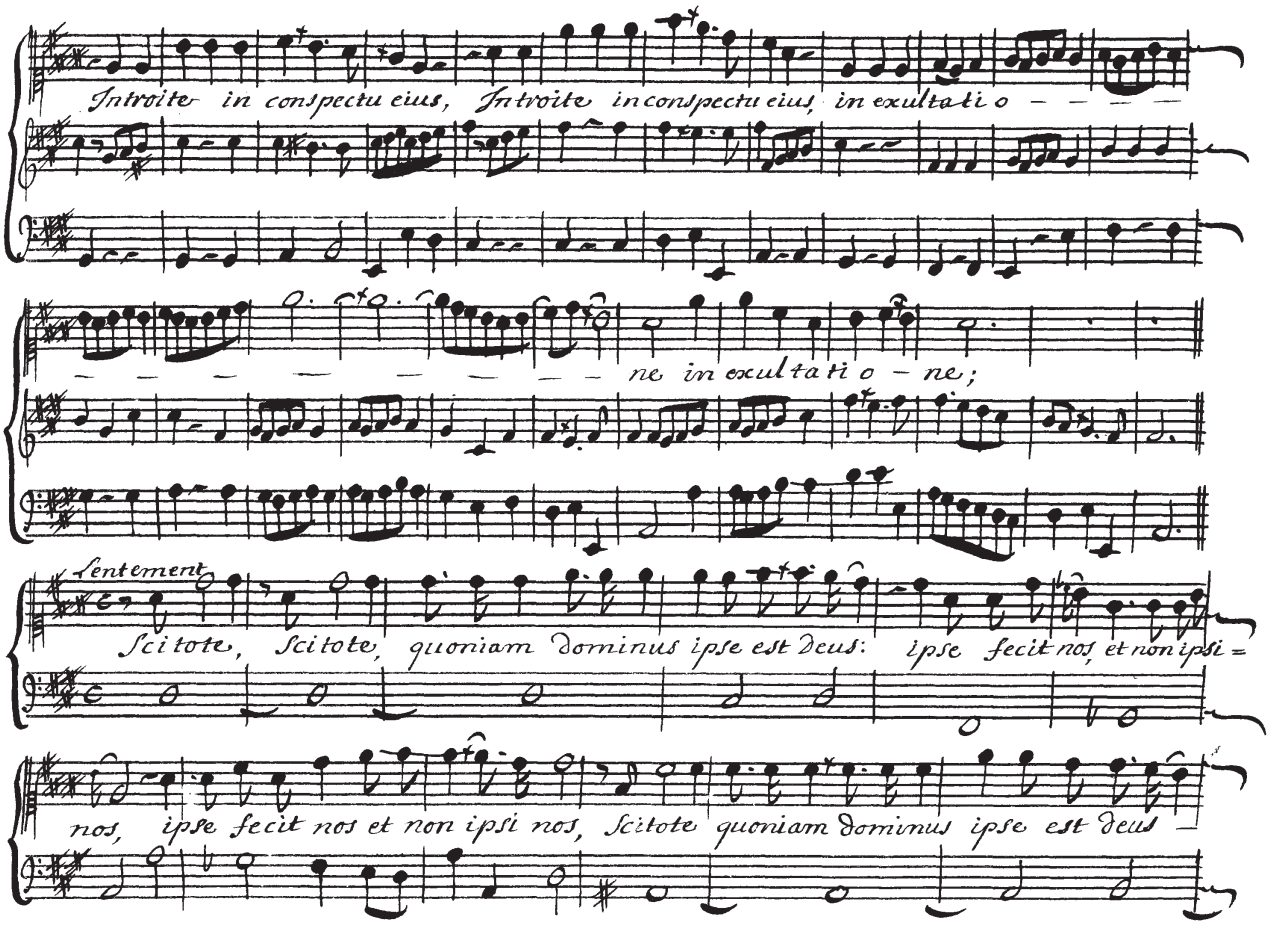
Introite in conspectu eius, Introite in conspectu eius, in exultati o – – – – –
– – – – – – – – – – – – ne in exulta ti o – ne;
Lentement
Scitote, Scitote, quoniam dominus ipse est deus: ipse fecit nos, et non ipsi =
nos, ipse fecit nos et non ipsi nos, Scitote quoniam dominus ipse est deus –

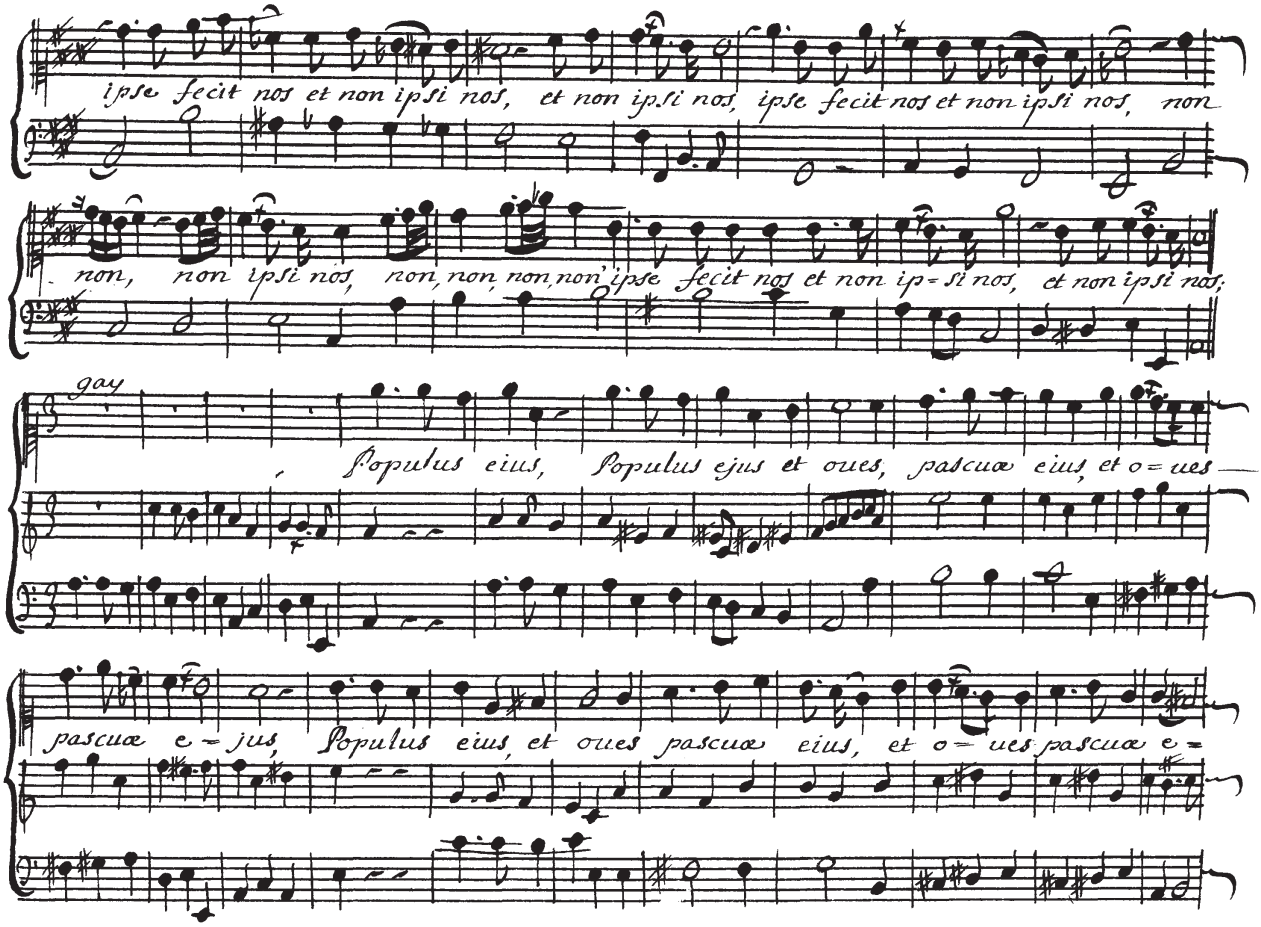
ipse fecit nos et non ipsi nos, et non ipsi nos, ipse fecit nos et non ipsi nos, non
non, non ipsi nos, non, non, non, non ipse fecit nos et non ip=si nos, et non ipsi nos,
gay
Populus eius, Populus ejus et oues, pascuæ eius, et o=ues
pascuæ e=jus, Populus eius, et oues pascuæ eius, et o=ues pascuæ e=

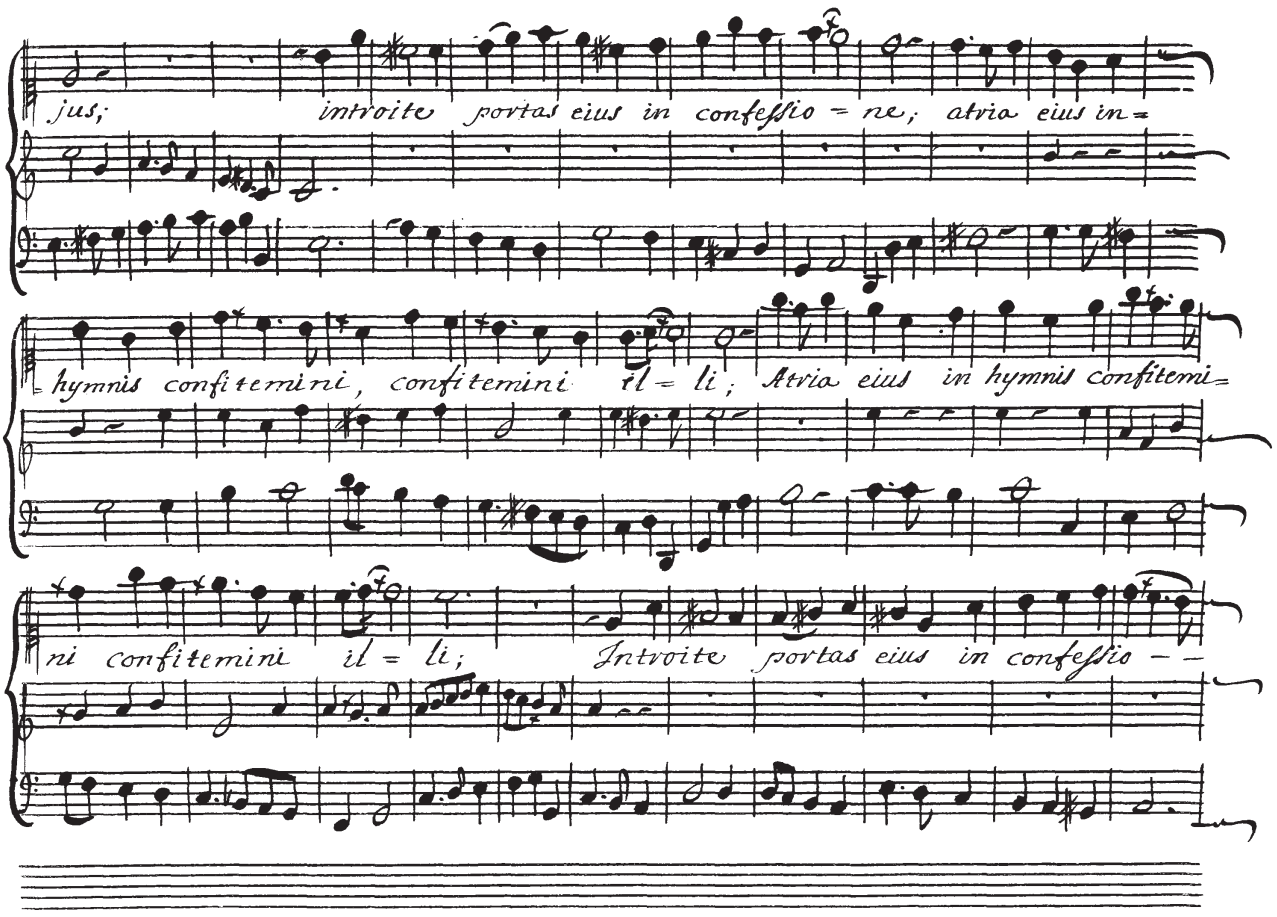
jus; introite portas eius in confessio = ne; atria eius in =
= hymnis confitemini, confitemini il = li; Atria eius in hymnis confitemi =
= ni confitemini il = li; Introite portas eius in confessio – –

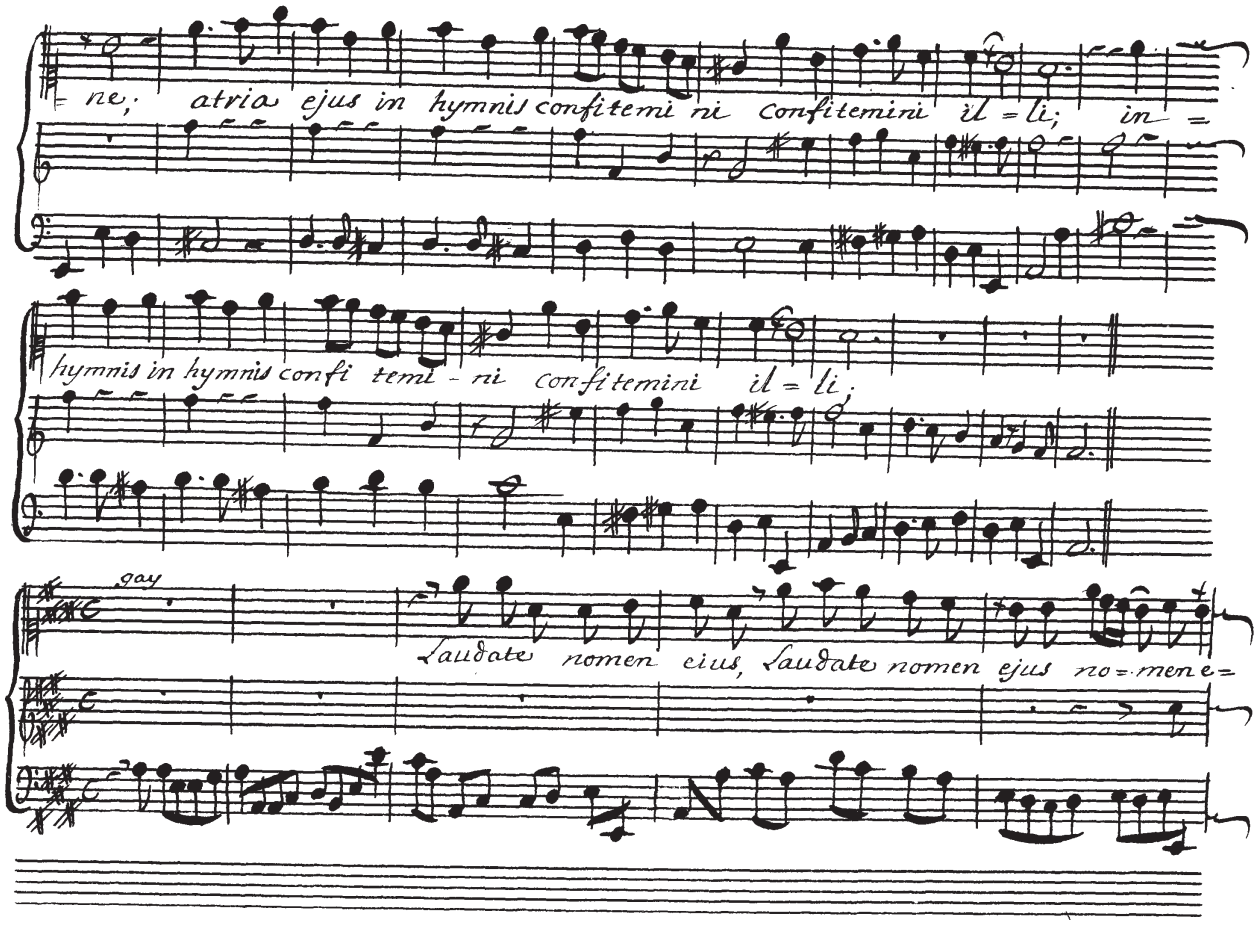
ne; atria ejus in hymnis confitemi ni confitemini il = li; in =
hymnis in hymnis confi temi - ni confitemini il = li;
gay
laudate nomen eius, laudate nomen ejus no = mene =

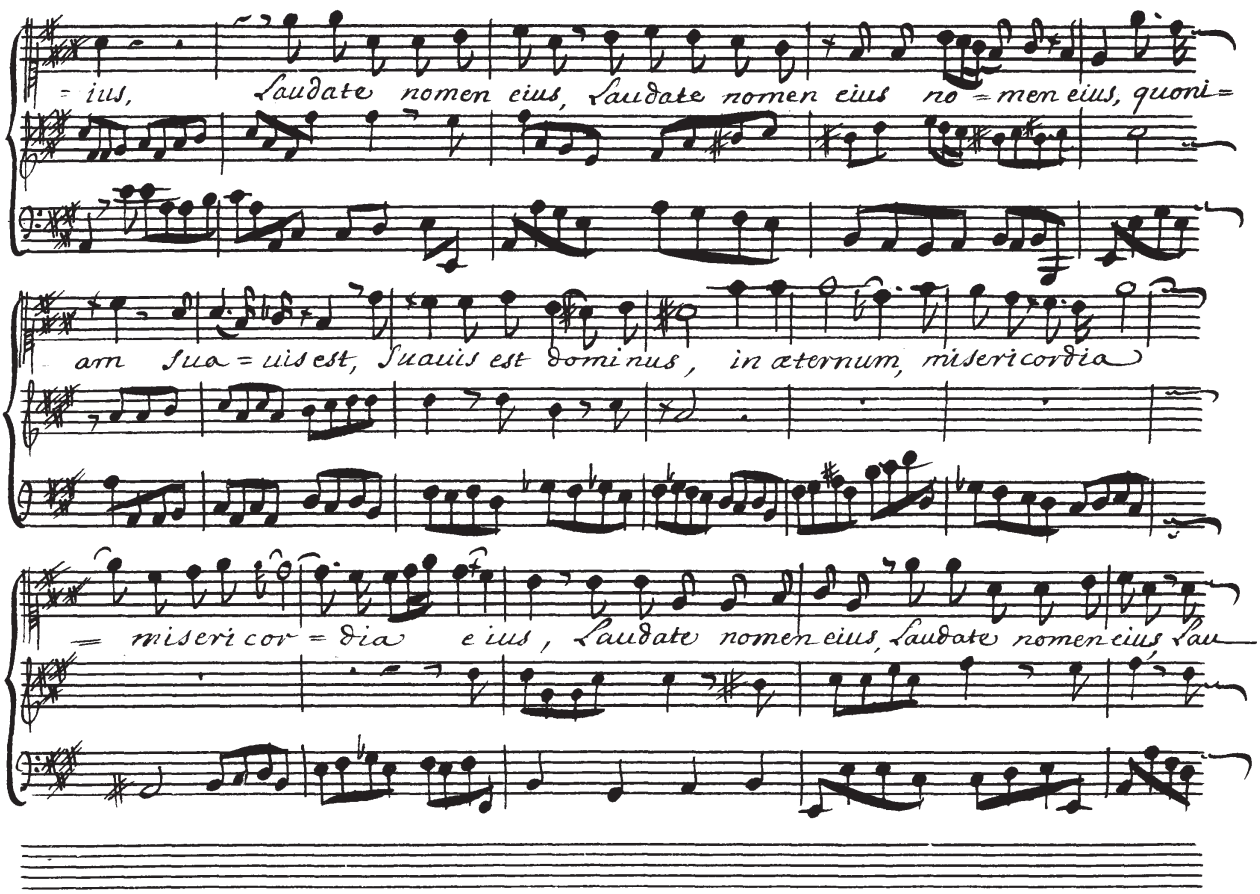
= ius, Laudate nomen eius, Laudate nomen eius no = men eius, quoni =
am Sua = uis est, Suauis est dominus, in æternum, misericordia
= misericor = dia eius, Laudate nomen eius, Laudate nomen eius, Lau

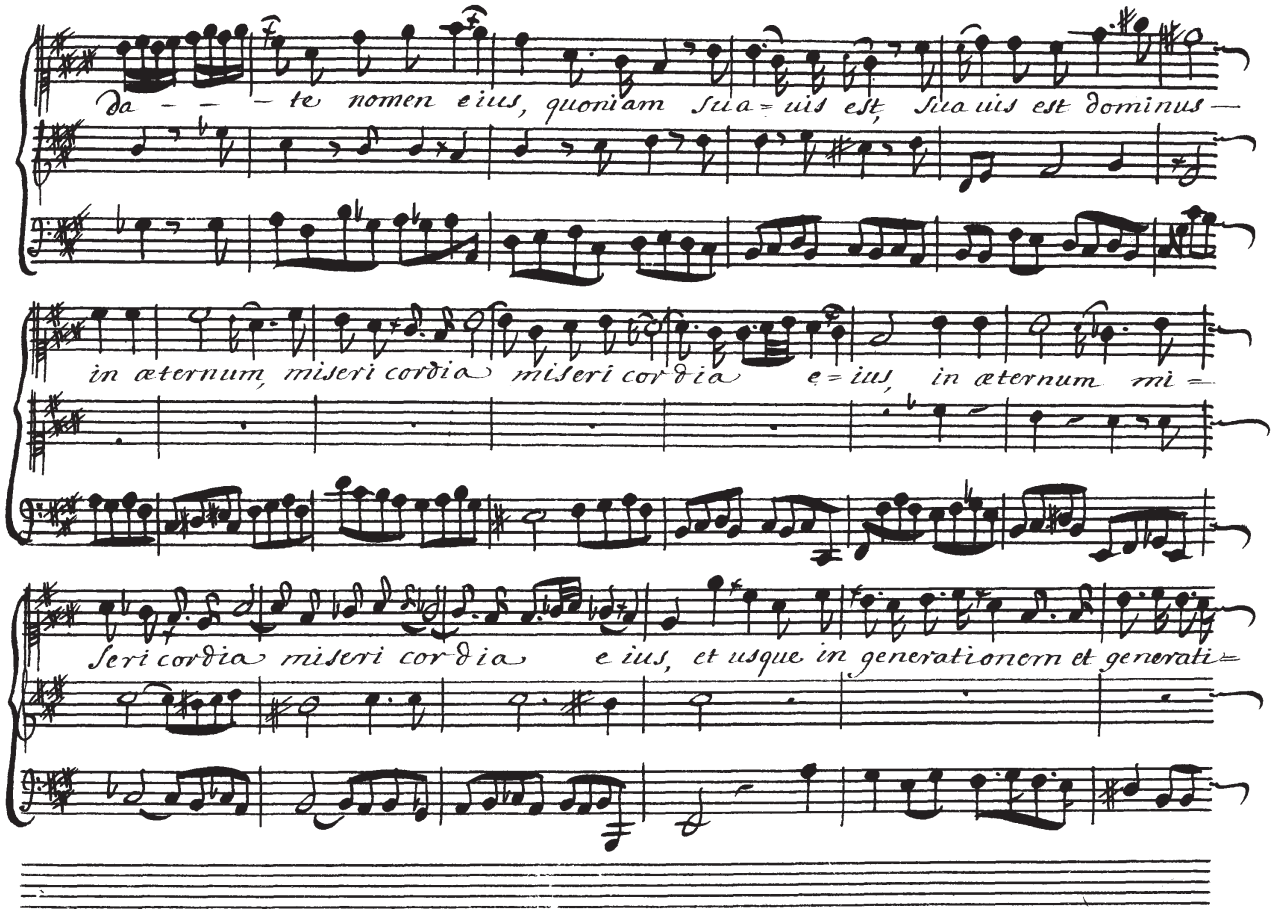
da – – – te nomen eius, quoniam suavis est, suavis est dominus —
in æternum, misericordia misericordia ejus, in æternum mi=
sericordia misericordia eius, et usque in generationem et generati=

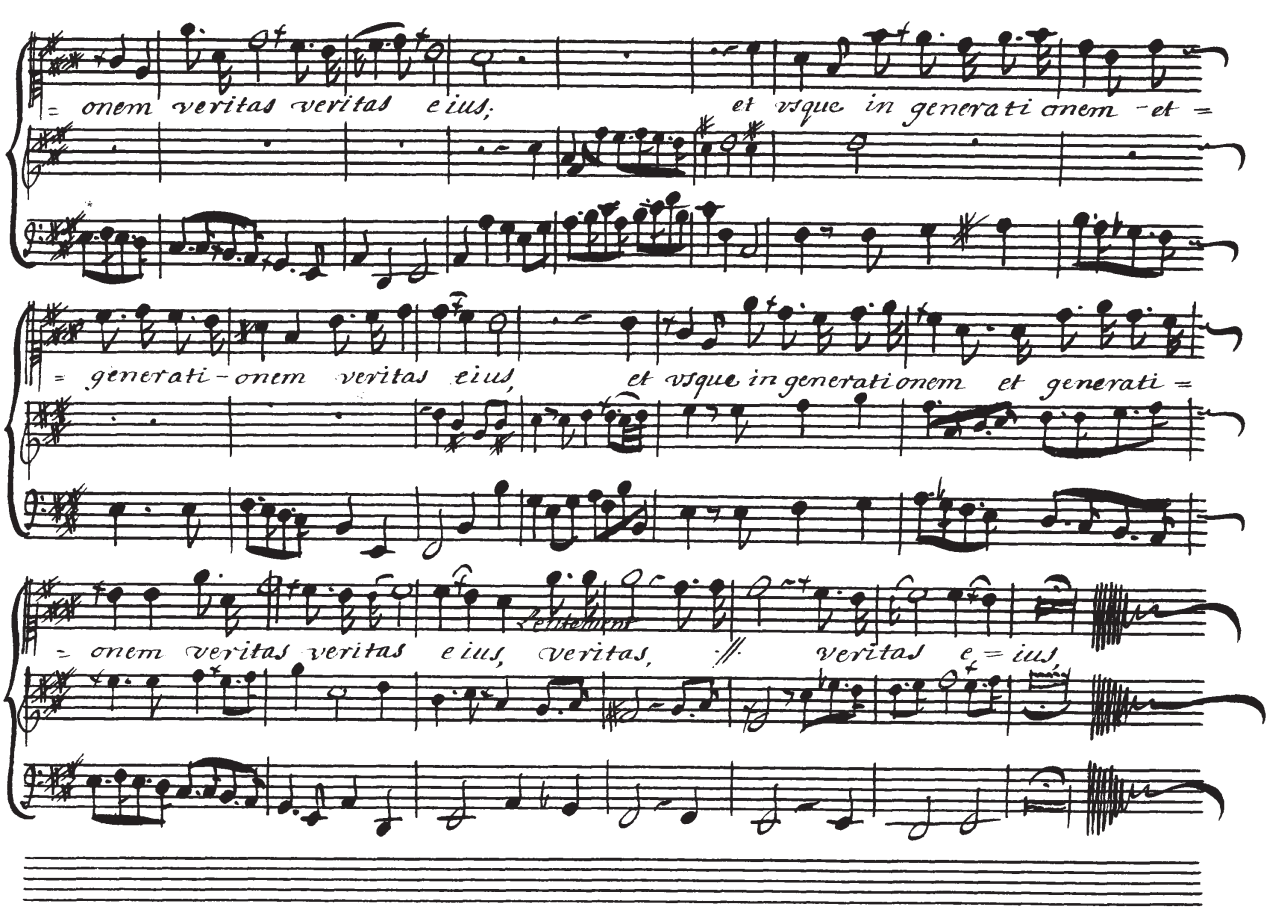
= onem veritas veritas eius,
et vsque in generati onem -et =
= generati - onem veritas eius,
et vsque in generationem et generati =
= onem veritas veritas eius, veritas, veritas ei = ius

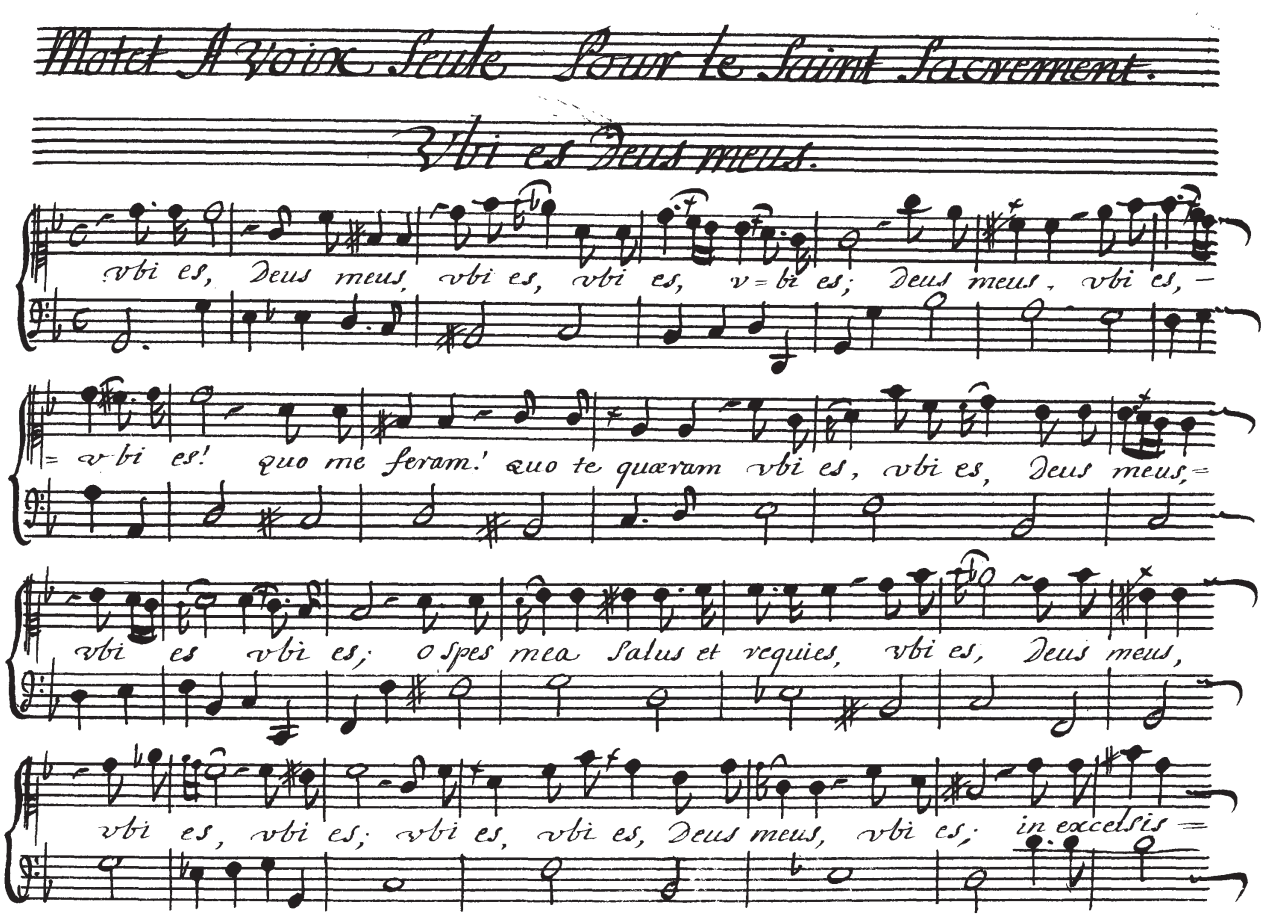
Motet A Voix Seule Pour le Saint Sacrement.
Vbi es Deus meus.
vbi es, Deus meus, vbi es, vbi es, v=bi es; Deus meus, vbi es, —
=vbi es! quo me feram.' quo te quæram vbi es, vbi es, Deus meus,=
vbi es vbi es; o Spes mea Salus et requies, vbi es, Deus meus,
vbi es, vbi es; vbi es, vbi es, Deus meus, vbi es; in excelsis =

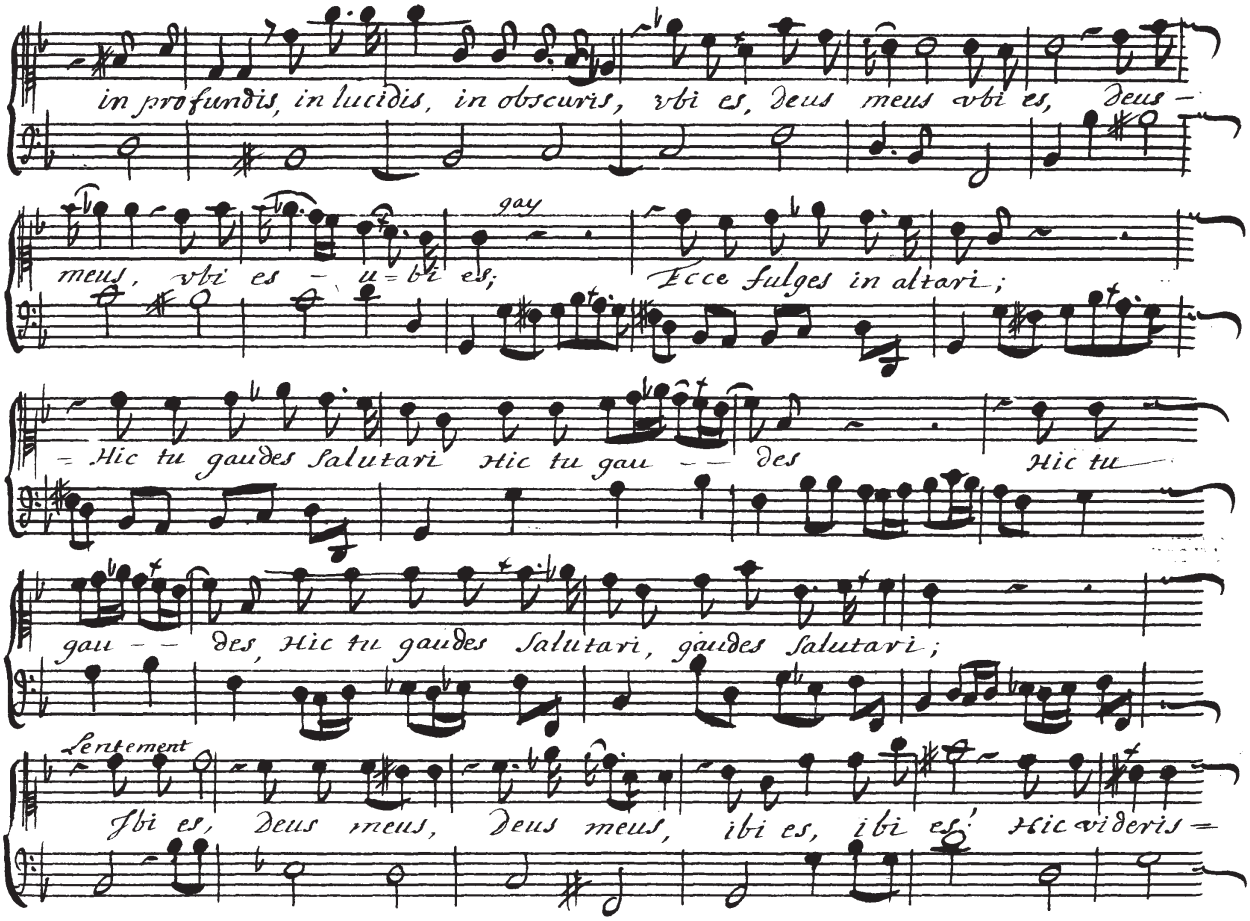
in profundis, in lucidis, in obscuris, vbi es, deus meus vbi es, deus —
meus, vbi es — u = bi es;
gay
Ecce fulges in altari;
= Hic tu gaudes salutari Hic tu gau — des
Hic tu
gau — des, Hic tu gaudes salutari, gaudes salutari;
Lentement
Ibi es, deus meus, deus meus, ibi es, ibi es; Hic videris =

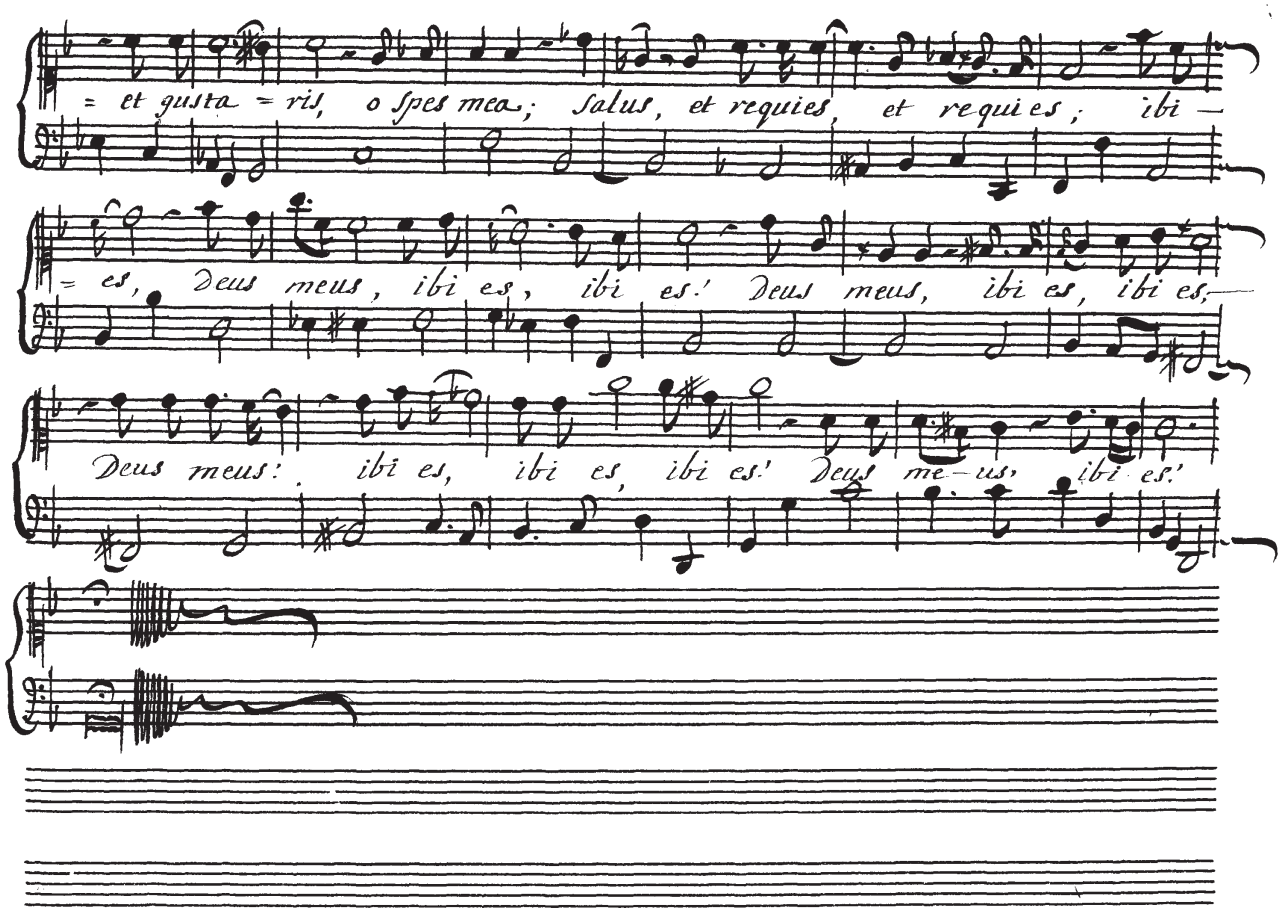
= et gusta = ris, o spes mea; salus, et requies, et requies; ibi —
= es, Deus meus, ibi es, ibi es! Deus meus, ibi es, ibi es,
Deus meus! ibi es, ibi es, ibi es! Deus me—us, ibi es!

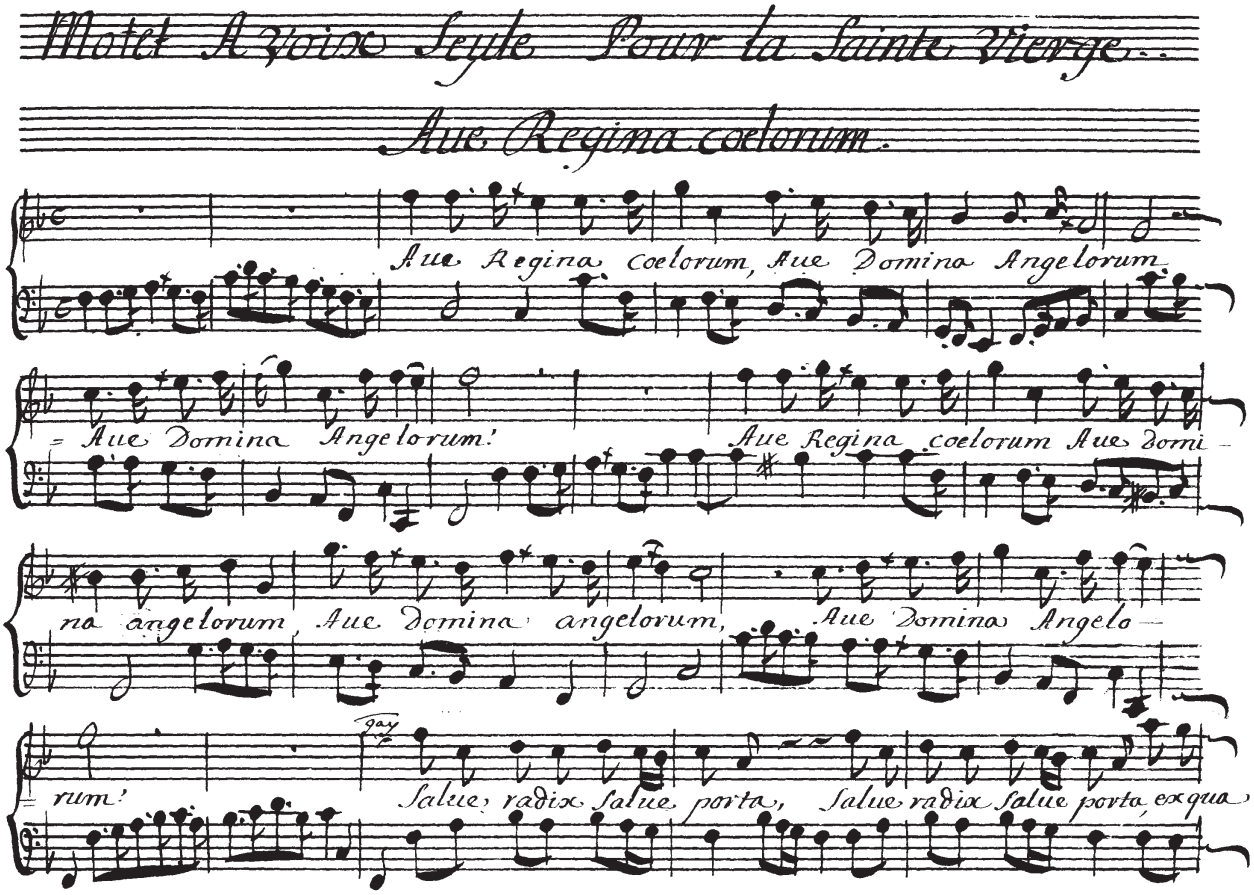
Motet A Voix Seule Pour la Sainte Vierge..
Aue Regina coelorum.
Aue Regina coelorum, Aue Domina Angelorum
Aue Domina Angelorum!
Aue Regina coelorum Aue Domi-
na angelorum, Aue Domina angelorum, Aue Domina Angelo-
rum!
Salue radix salue porta, Salue radix salue porta, ex qua

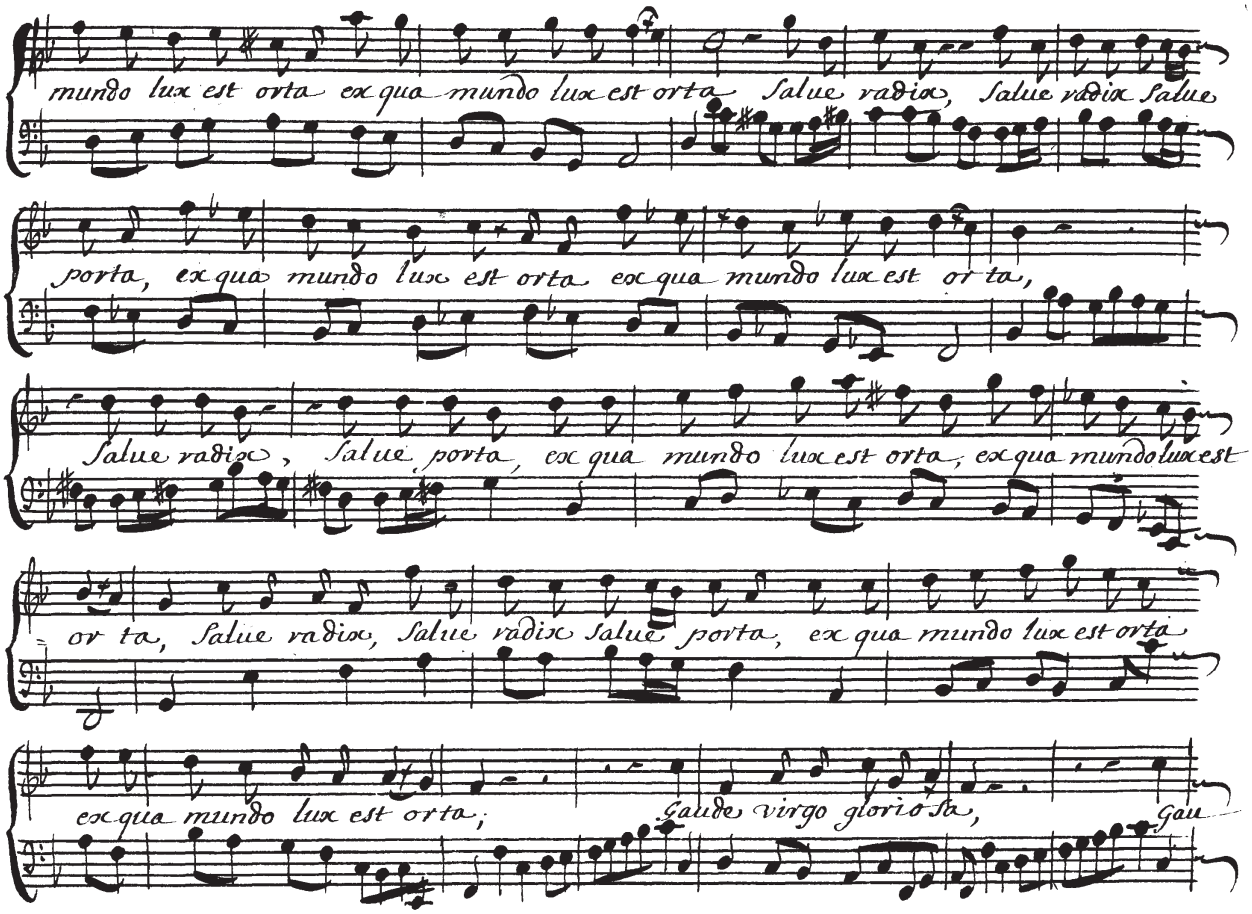
mundo lux est orta ex qua mundo lux est orta Salue radix, Salue radix Salue
porta, ex qua mundo lux est orta ex qua mundo lux est or ta,
Salue radix, Salue porta, ex qua mundo lux est orta, ex qua mundo lux est
or ta, Salue radix, Salue radix Salue porta, ex qua mundo lux est orta
ex qua mundo lux est orta; Gaude virgo gloriosa, Gau

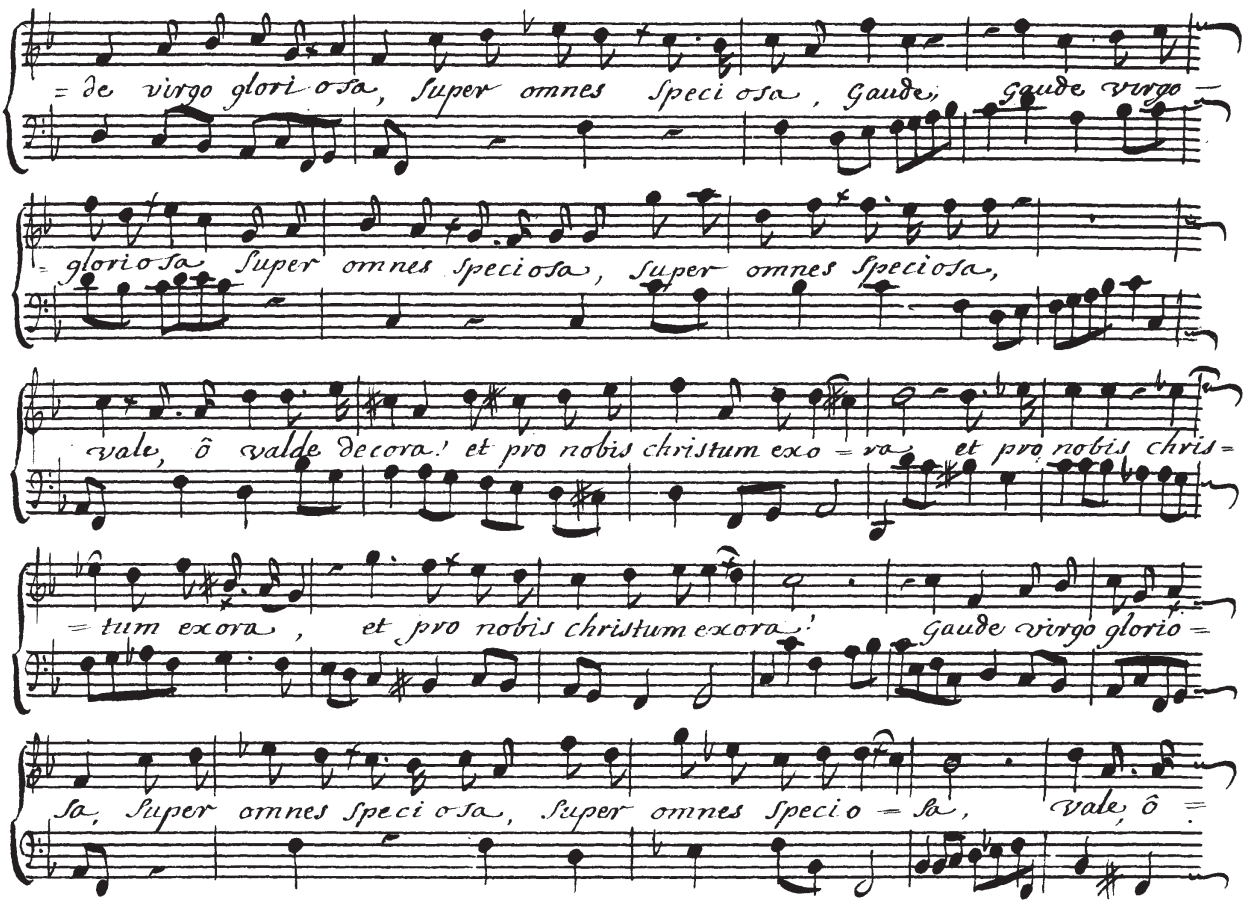
= de virgo glori osa, Super omnes Speci osa, Gaude, Gaude virgo —
= glori osa Super omnes speciosa, Super omnes Speciosa,
vale, ô valde decora! et pro nobis christum exo = ra, et pro nobis chris =
= tum exora, et pro nobis christum exora! Gaude virgo glorio =
sa, Super omnes Speci osa, Super omnes Speci o = sa, Vale, ô =

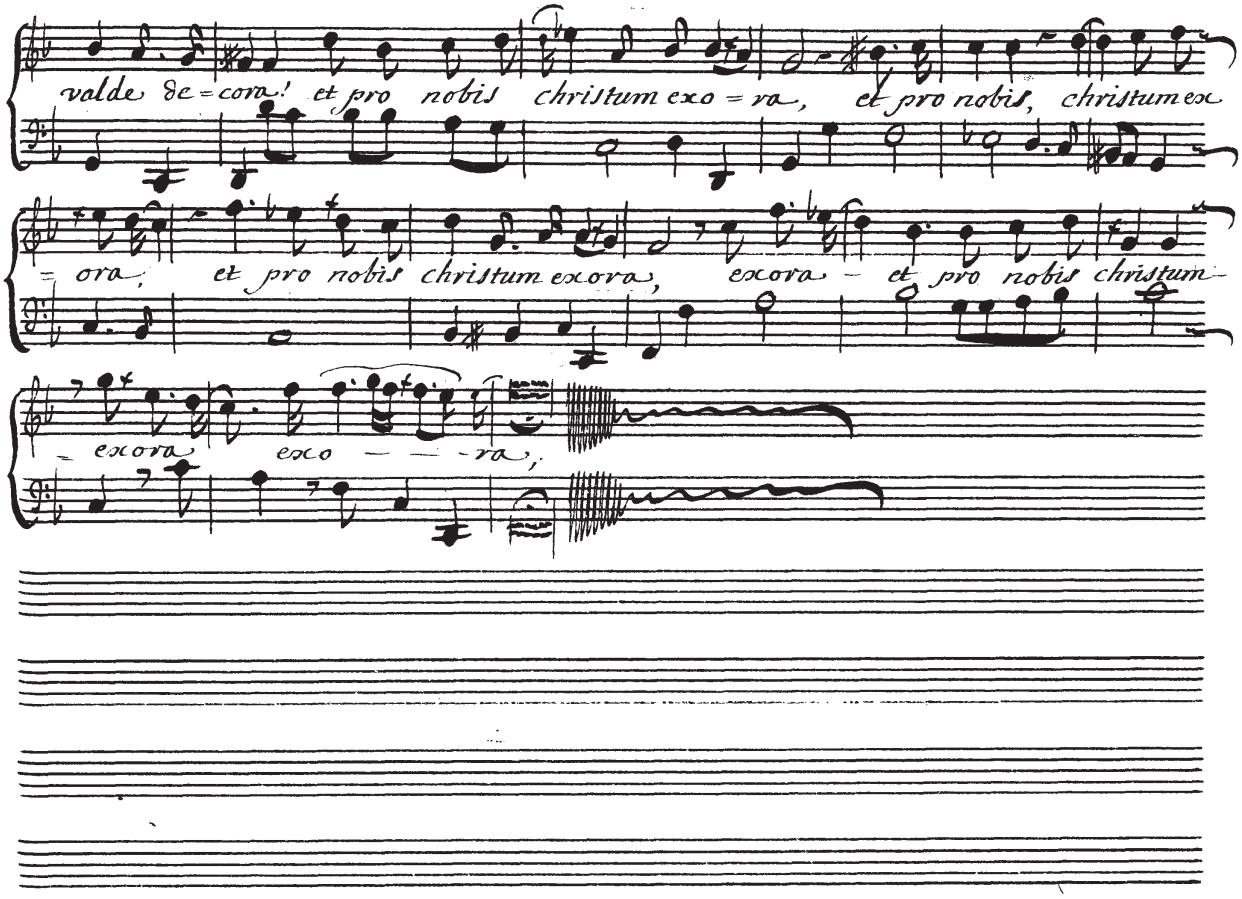
valde de = cora! et pro nobis christum exo = ra, et pro nobis, christum ex
= ora, et pro nobis christum excora, excora – et pro nobis christum
– excora exco – – – ra,

# Motet A Voix Seule et deux Dessus de Violons.

## Ecce quam bonum.

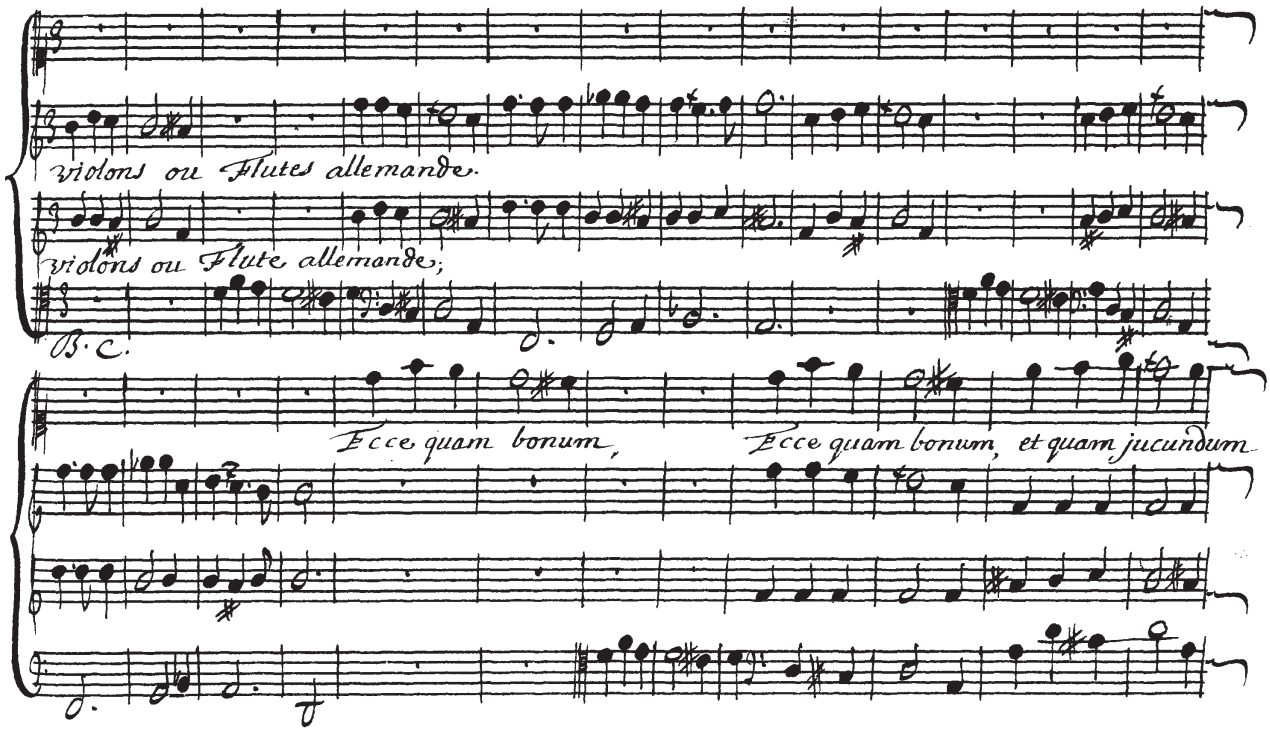

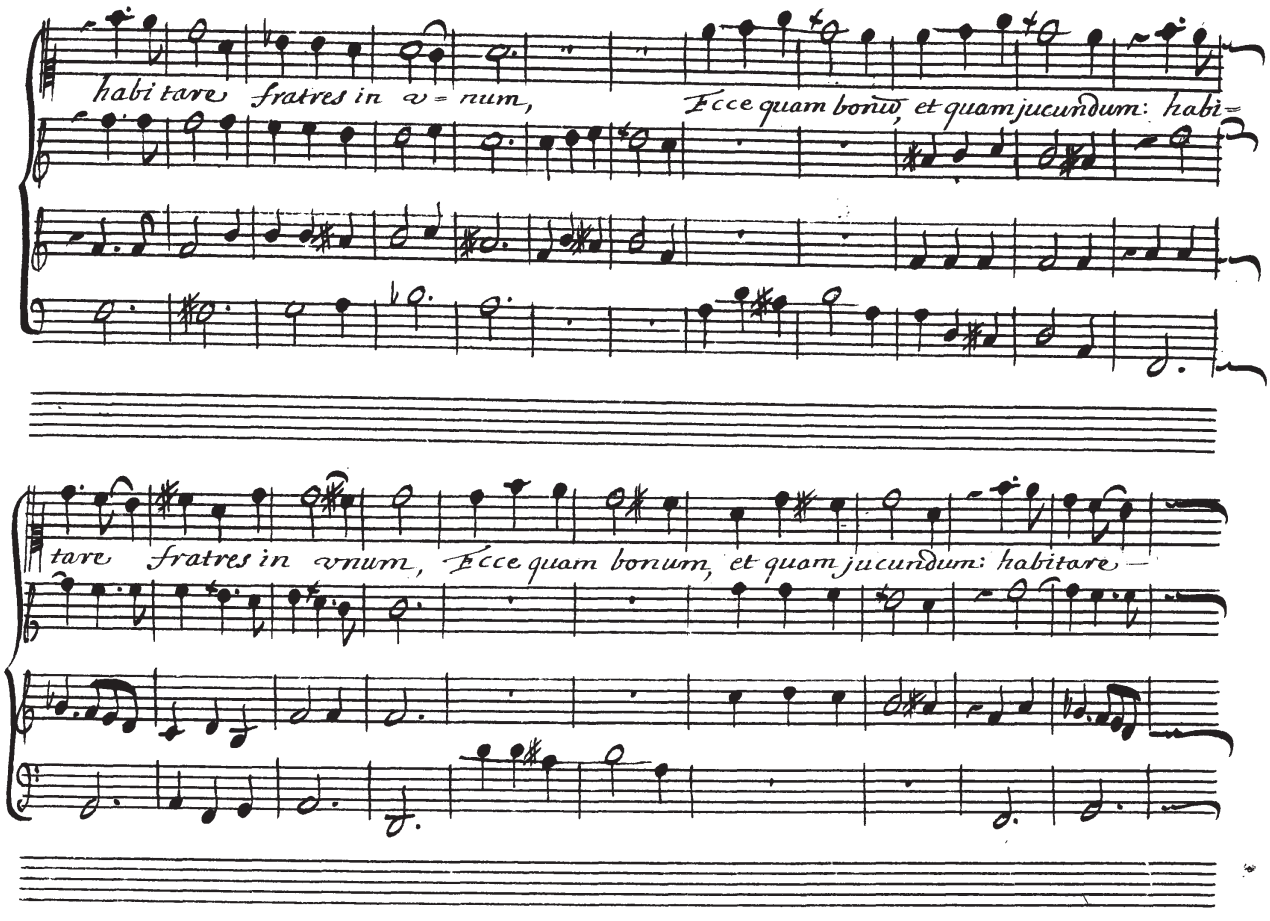
habi tare fratres in u = num,
Ecce quam bonu, et quam jucundum: habi=
tare fratres in unum, Ecce quam bonum, et quam jucundum: habitare —

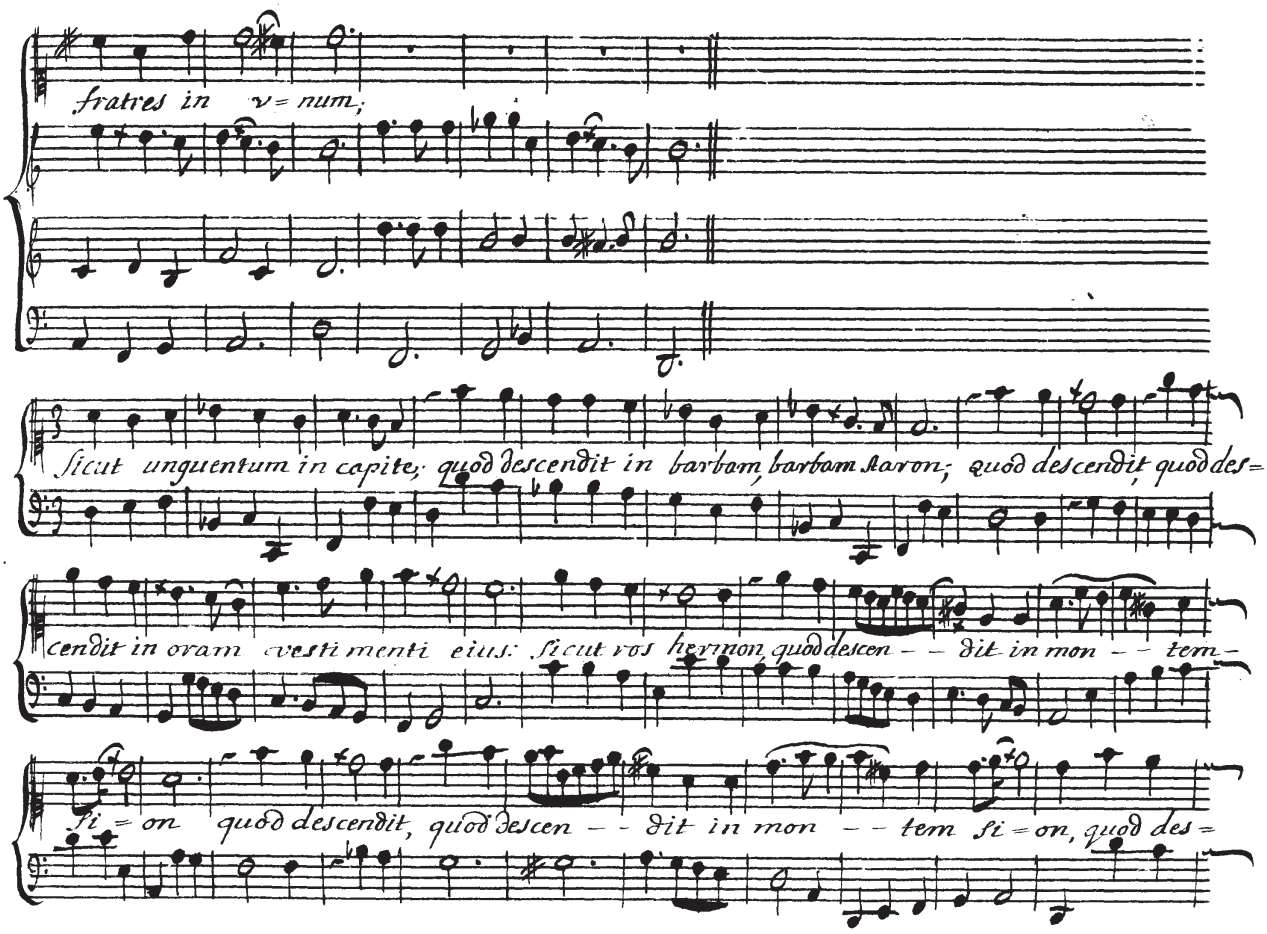
fratres in v= num;
sicut unguentum in capite; quod descendit in barbam, barbam Aaron; quod descendit, quod des=
cendit in oram vesti menti eius: sicut ros hermon quod descen – – dit in mon – – tem=
si = on quod descendit, quod descen – – dit in mon – – tem si = on, quod des=

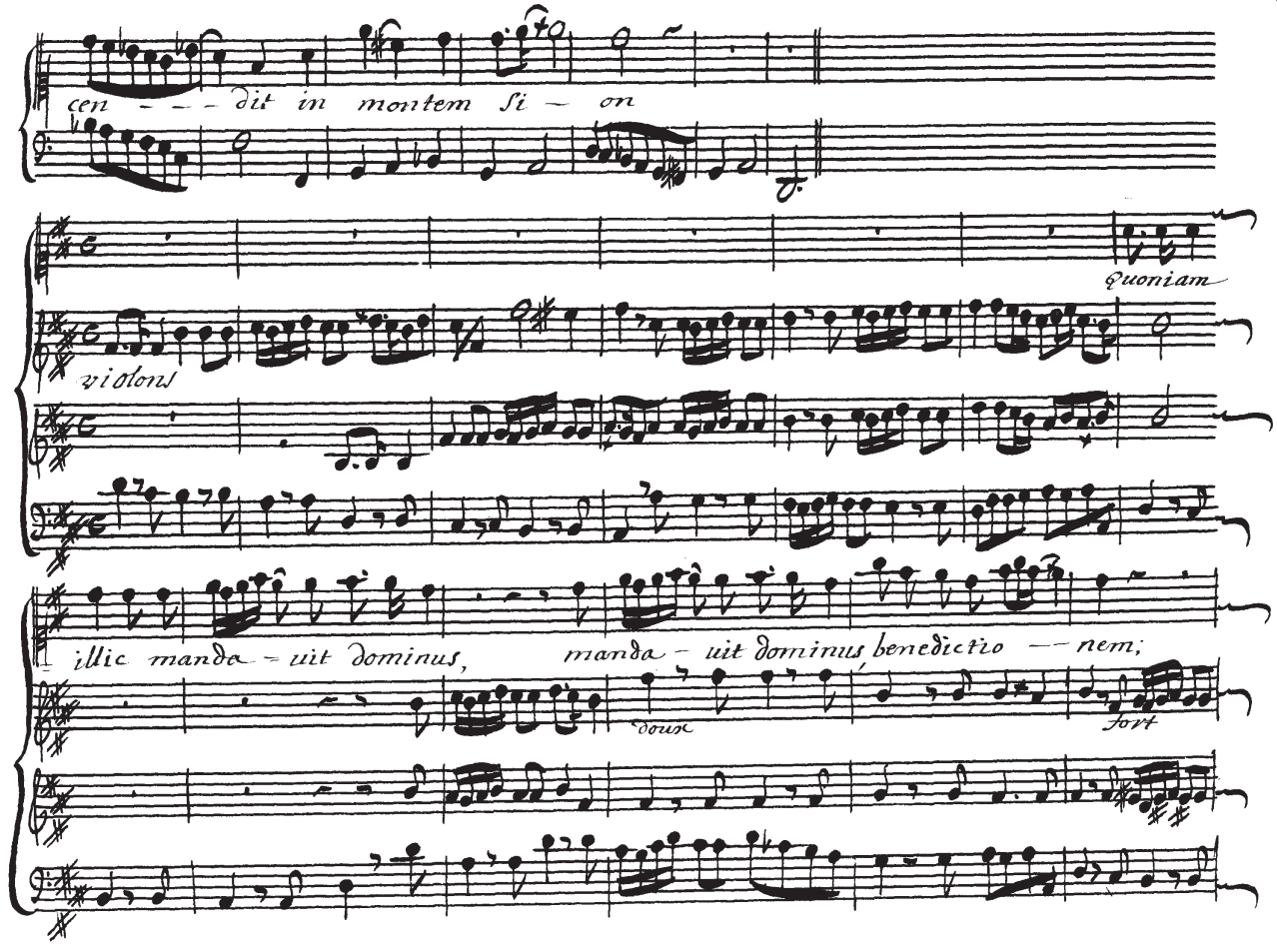
cen - - - dit in montem si - on
quoniam
violons
illic manda - uit dominus,
manda - uit dominus benedictio - nem;
doux
fort

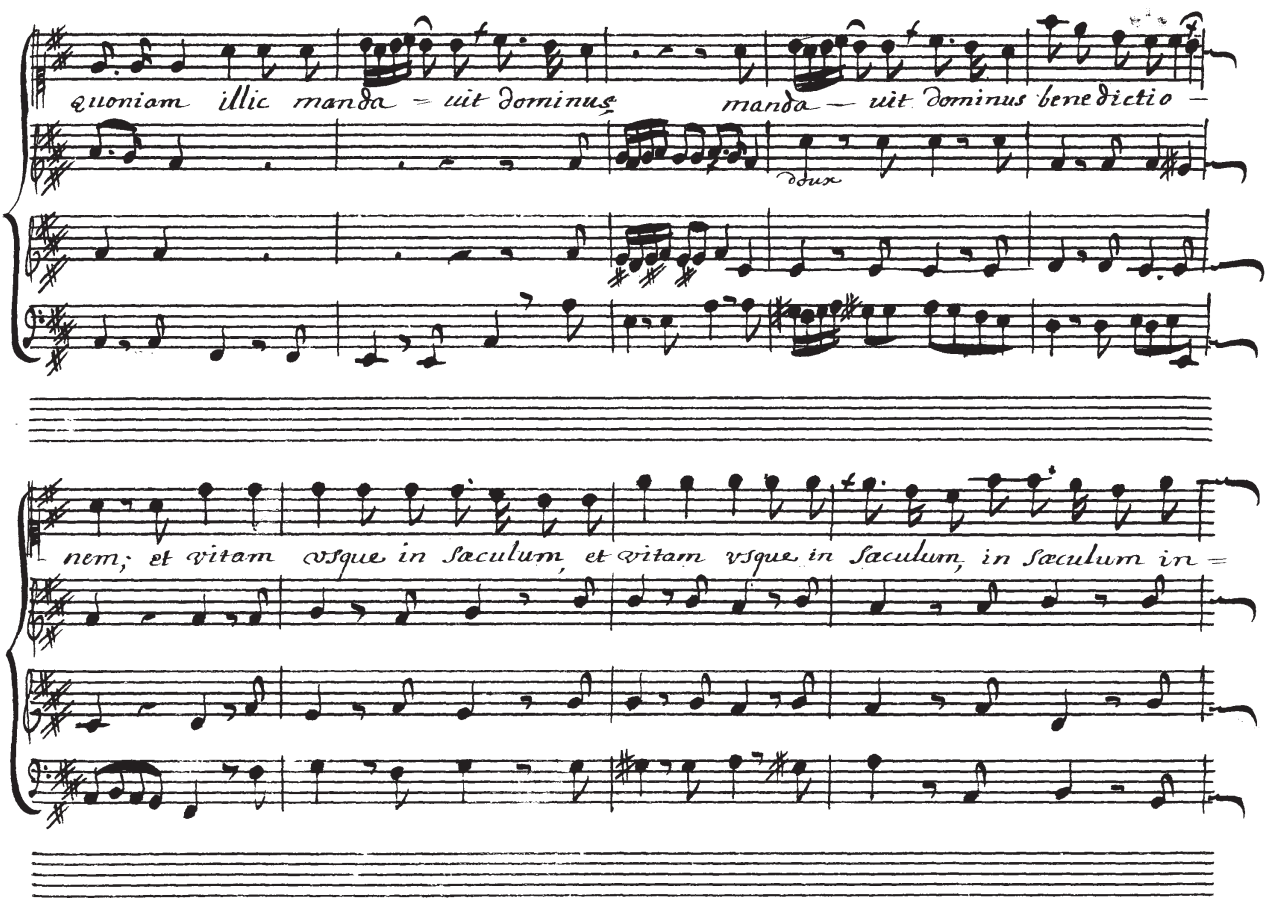
quoniam illic manda = uit dominus manda — uit dominus benedictio —
dux
nem; et vitam vsque in sæculum, et vitam vsque in sæculum, in sæculum in =

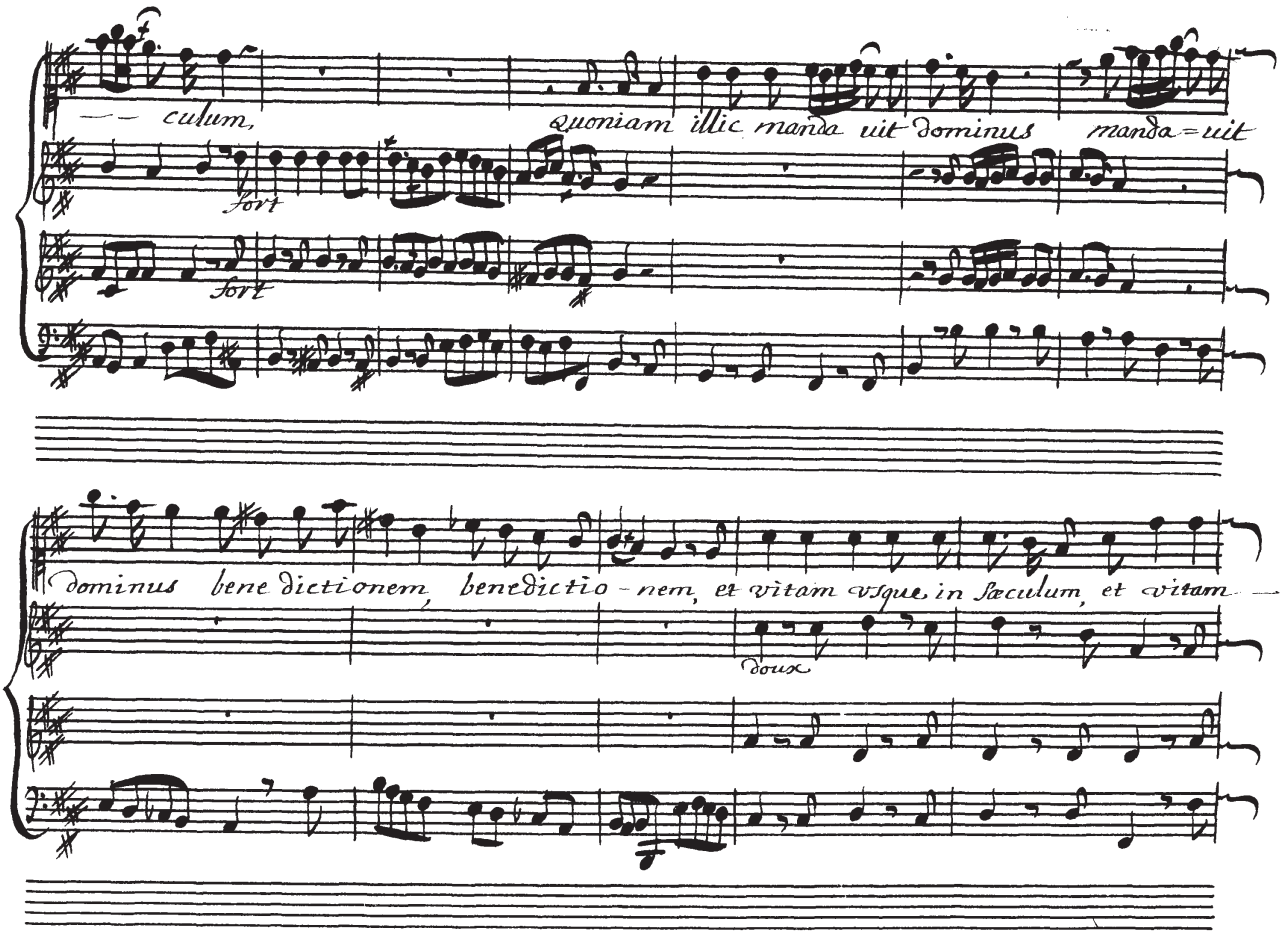
culum,
quoniam illic manda uit dominus
manda=uit
fort
fort
dominus bene dictionem, benedictio-nem, et vitam usque in sæculum, et vitam
doux

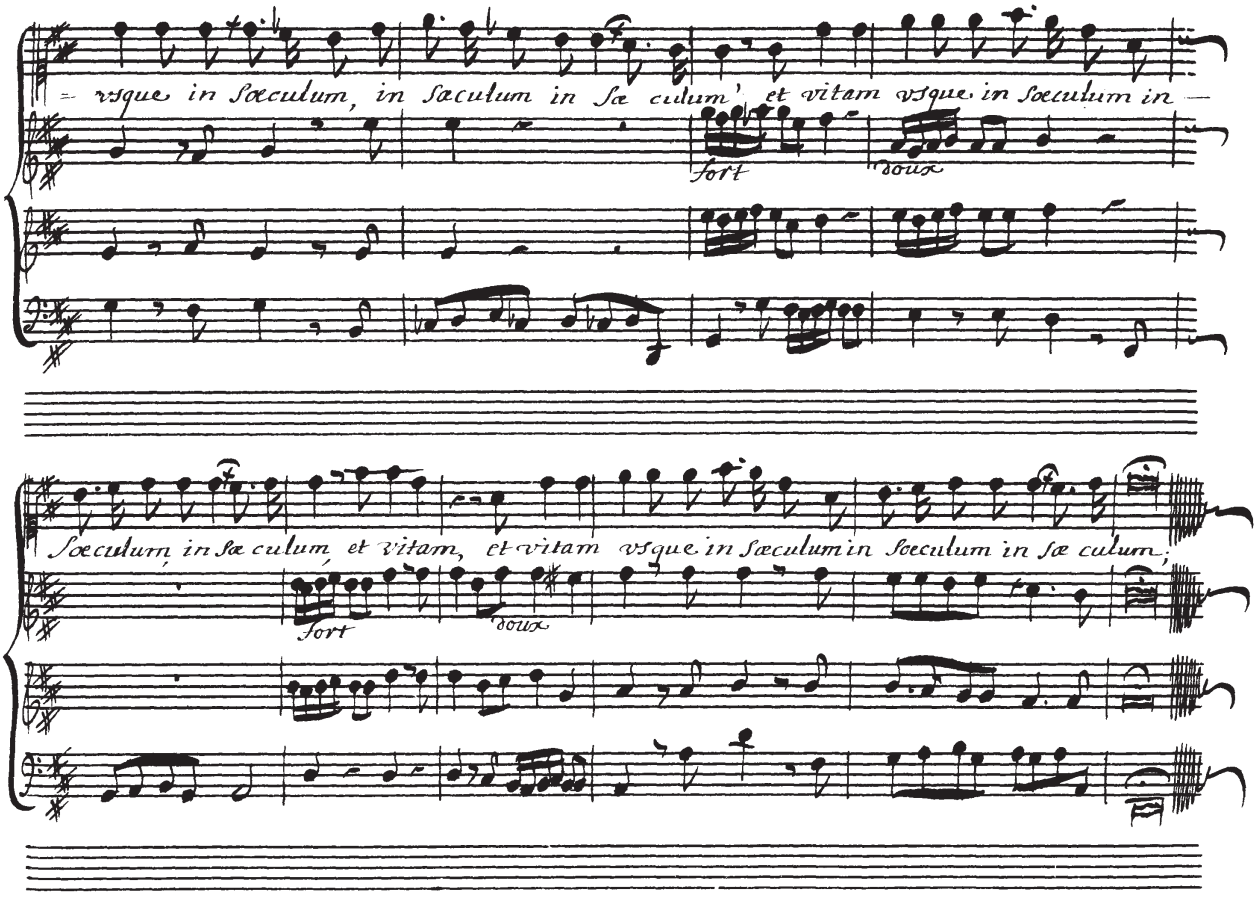
vsque in Sæculum, in Sæculum in Sæculum et vitam vsque in Sæculum in —
fort
doux
Sæculum in Sæculum et vitam, et vitam vsque in Sæculum in Sæculum in Sæculum;
fort
doux

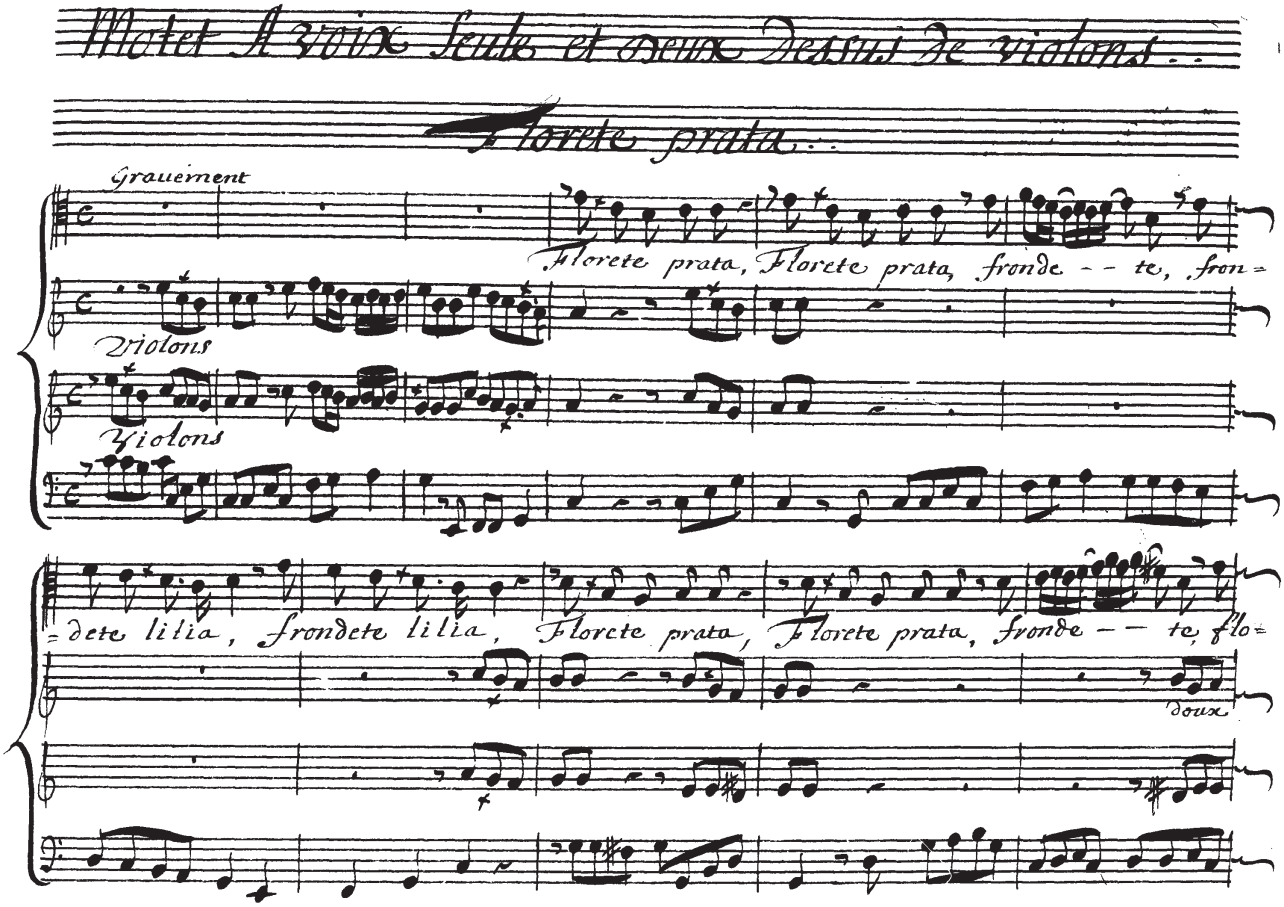
Motet A voix seule et deux dessus de violons.
Florete prata.
Grauement
Florete prata, Florete prata, fronde -- te, fron=
Violons
Violons
=dete lilia, frondete lilia, Florete prata, Florete prata, fronde -- te, flo=
doux

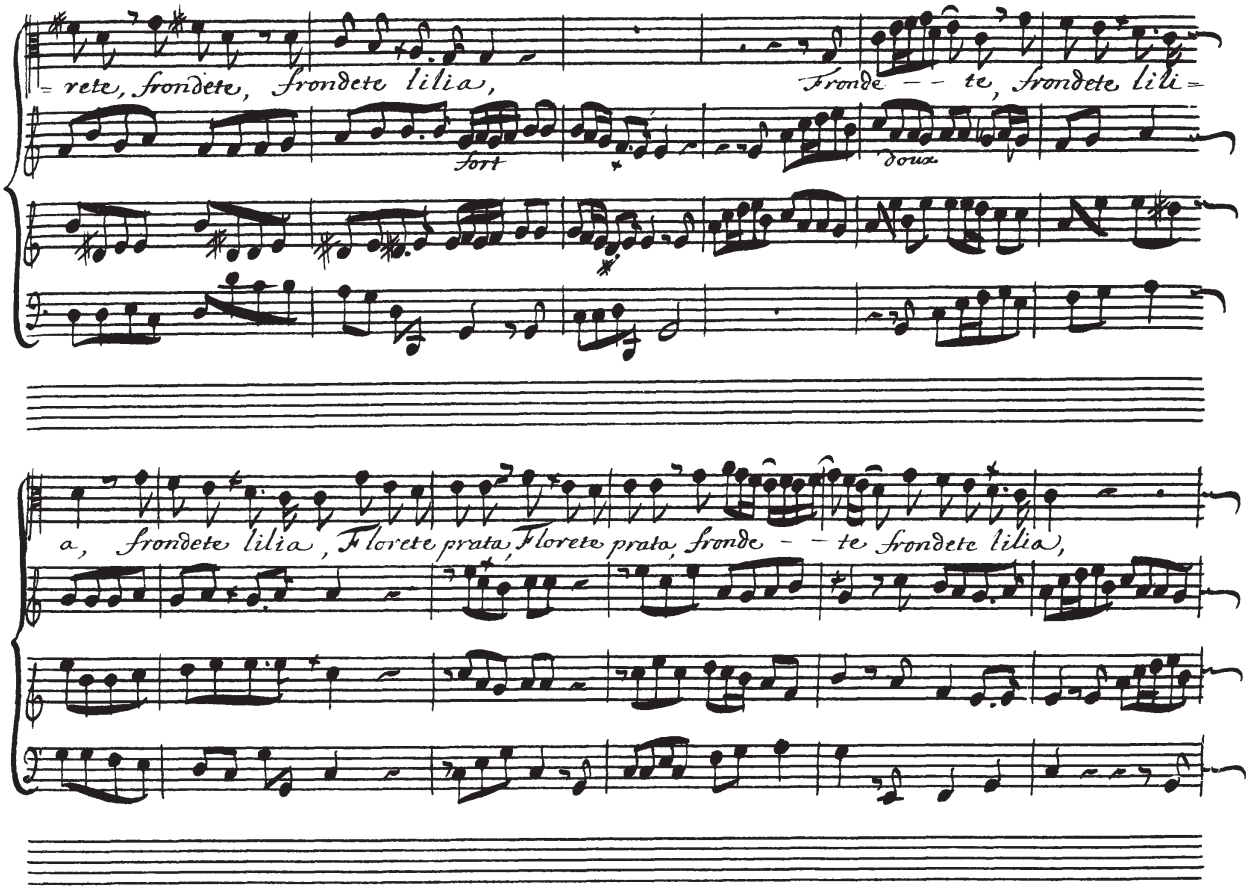
rete, frondete, frondete lilia,
Fronde – – te, frondete lili-
fort
doux
a, frondete lilia, Florete prata, Florete prato, fronde – – te frondete lilia,

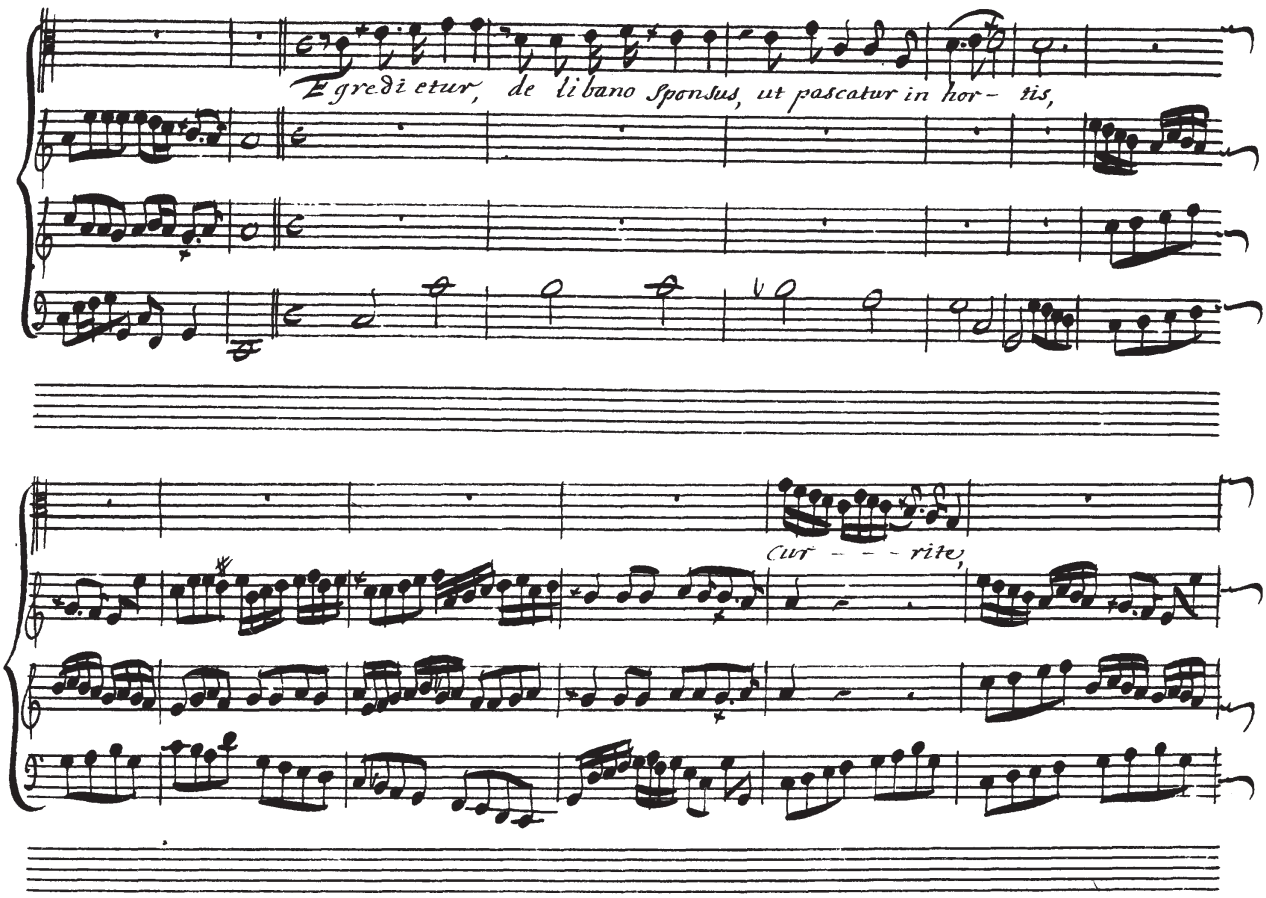
Egredietur, de libano Sponsus, ut pascatur in hor- tis,
Cur - - - rite,

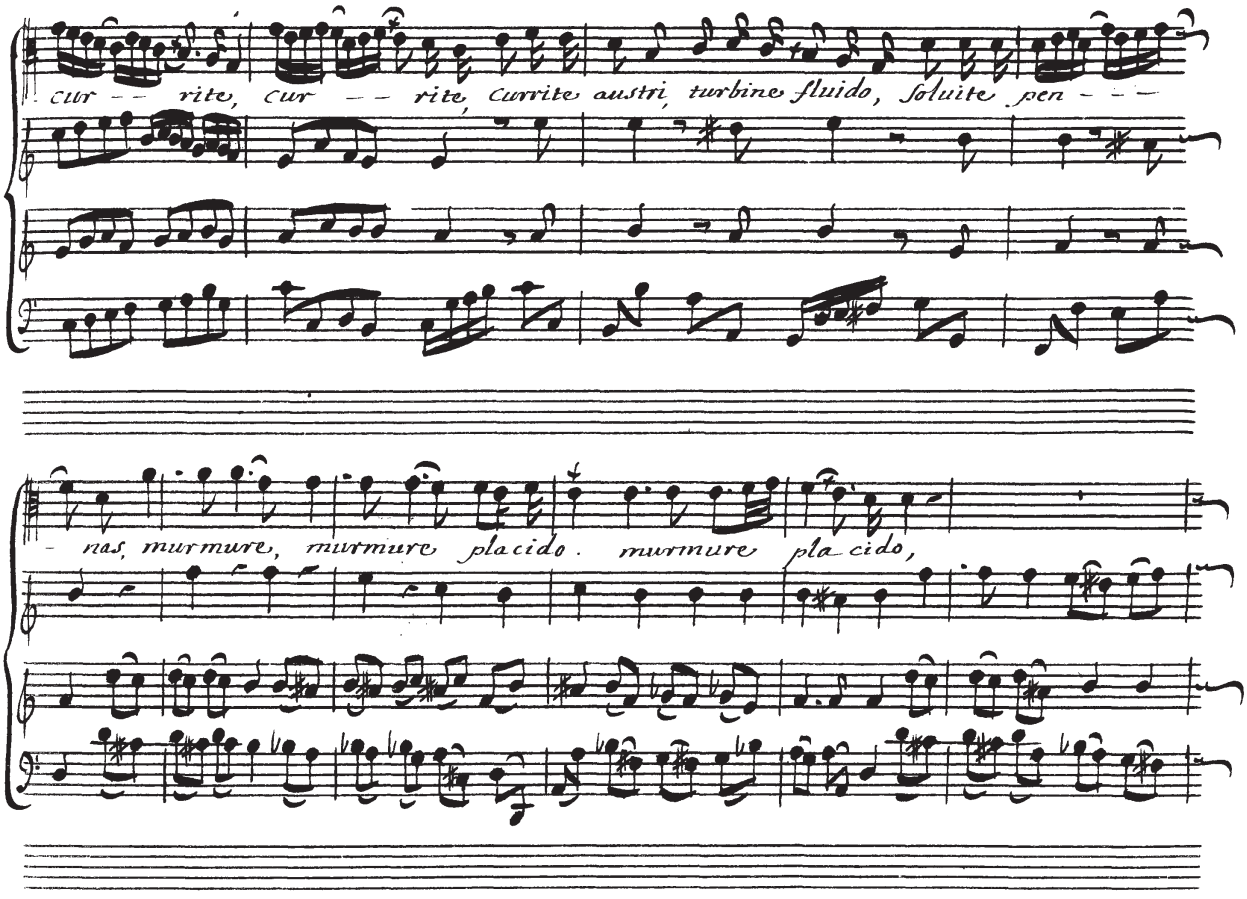
cur - - rite, cur - - rite, currite austri, turbine fluido, soluite pen - - -
- nas, murmure, murmure placido. murmure pla cido,

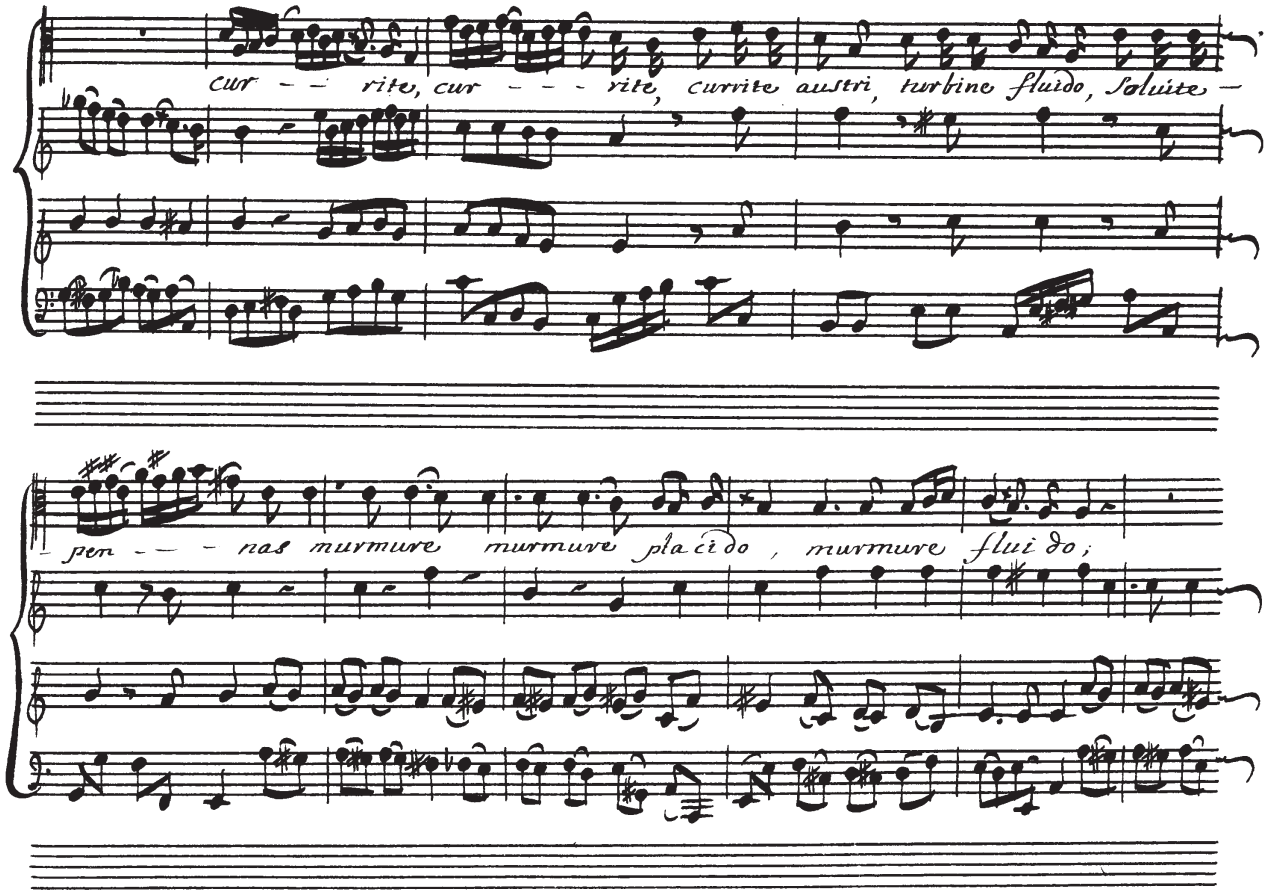
cur - - rite, cur - - - rite, currite austri, turbine fluido, Soluite -
- pen - - - nas murmure murmure placido, murmure flui do;

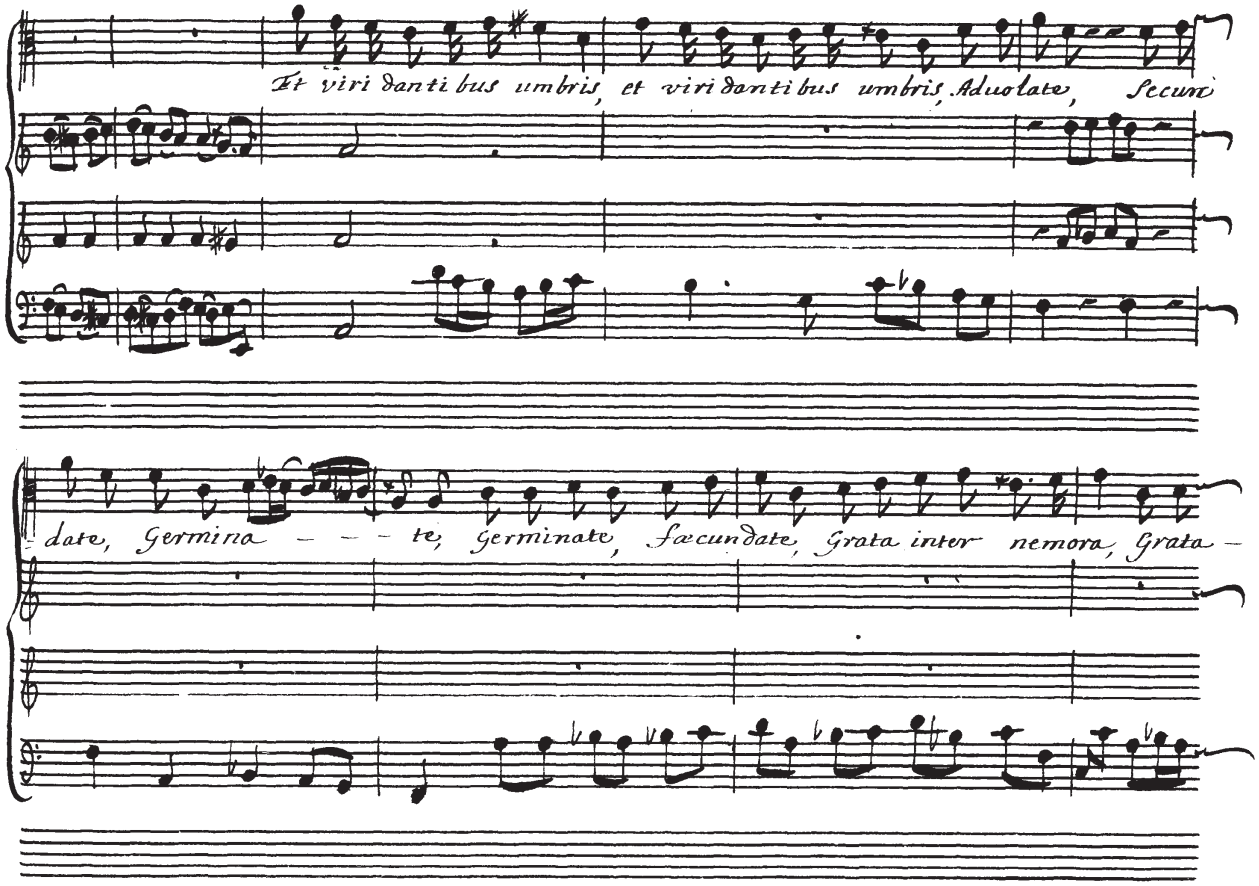
Et viri dantibus umbris, et viri dantibus umbris, Aduolate, Secun
date, Germina te, Germinate, Fœcundate, Grata inter nemora, Grata

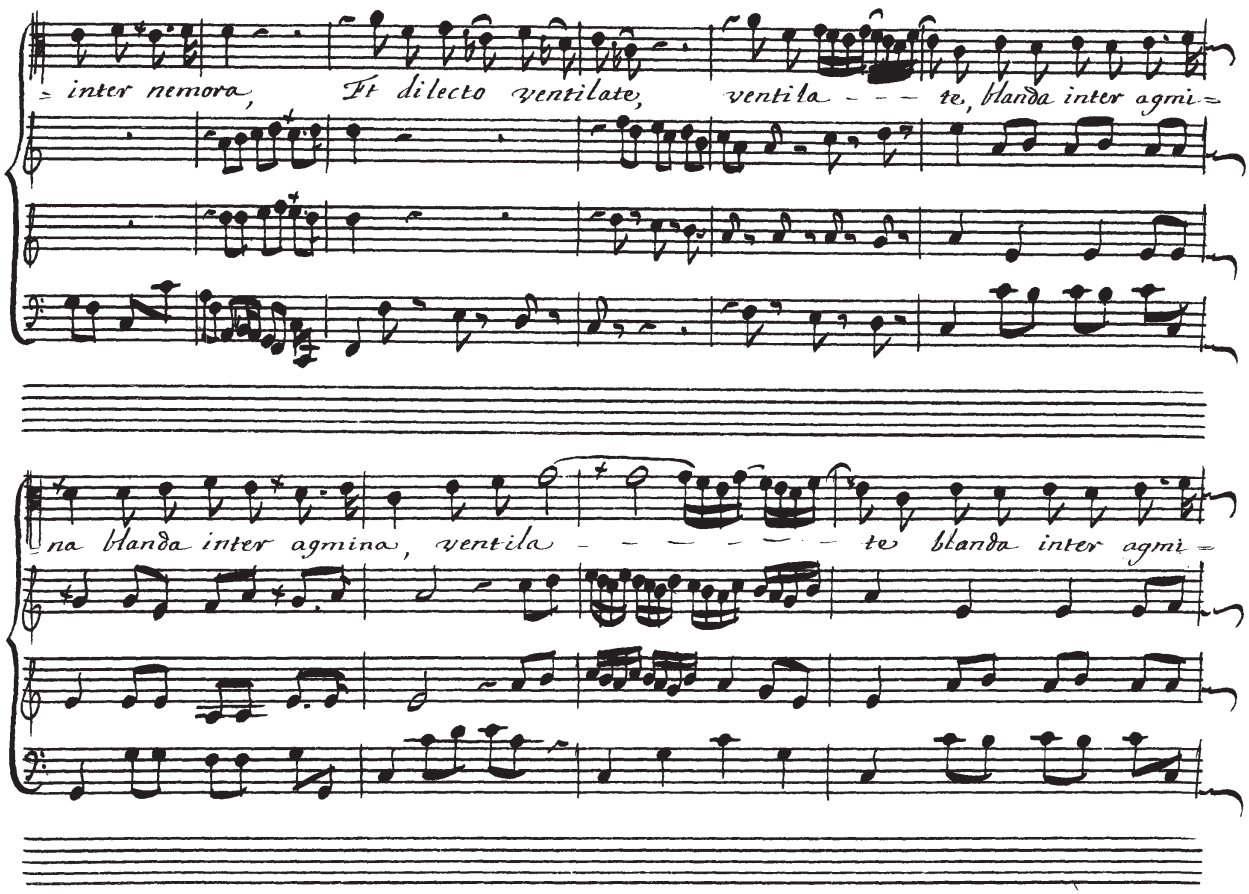
inter nemora, Et dilecto ventilate, ventila - - - te, blanda inter agmi-
na blanda inter agmina, ventila - - - - - - - te blanda inter agmi-

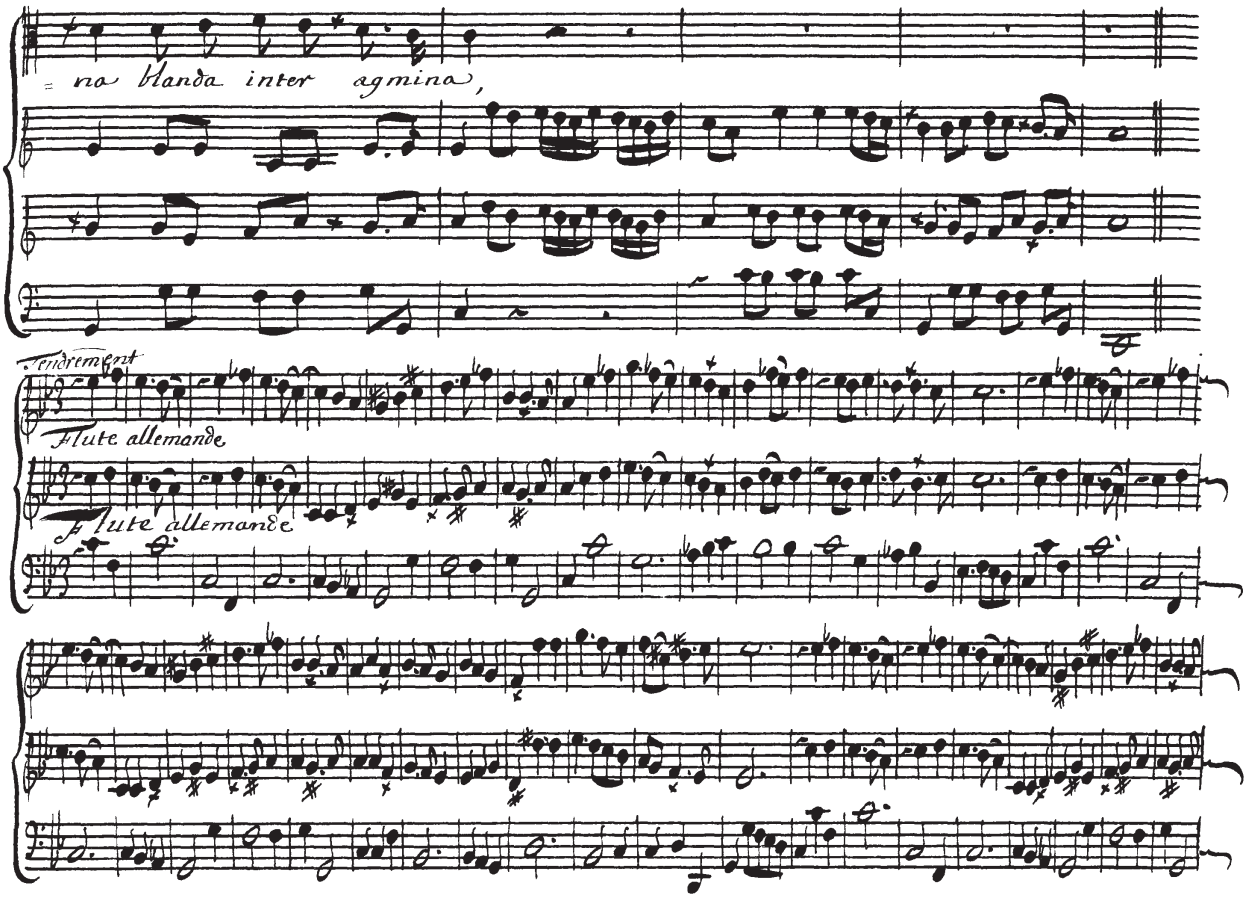
no blanda inter agmina,
Tendrement
Flute allemande
Flute allemande

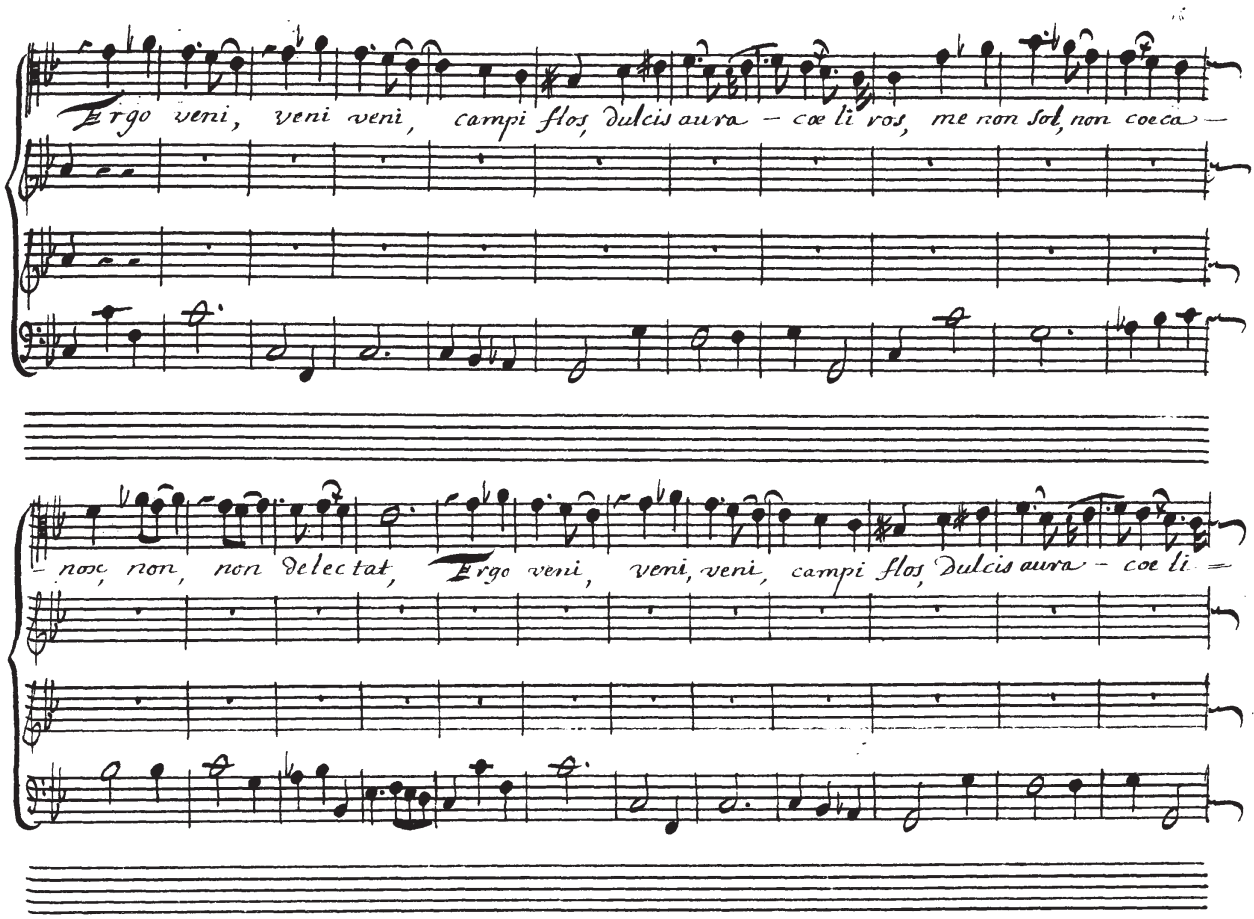
Ergo veni, veni veni, campi flos, dulcis aura – cœ li ros, me non Sol, non coeca –
– nox, non, non delectat, Ergo veni, veni, veni, campi flos, dulcis aura – cœ li –

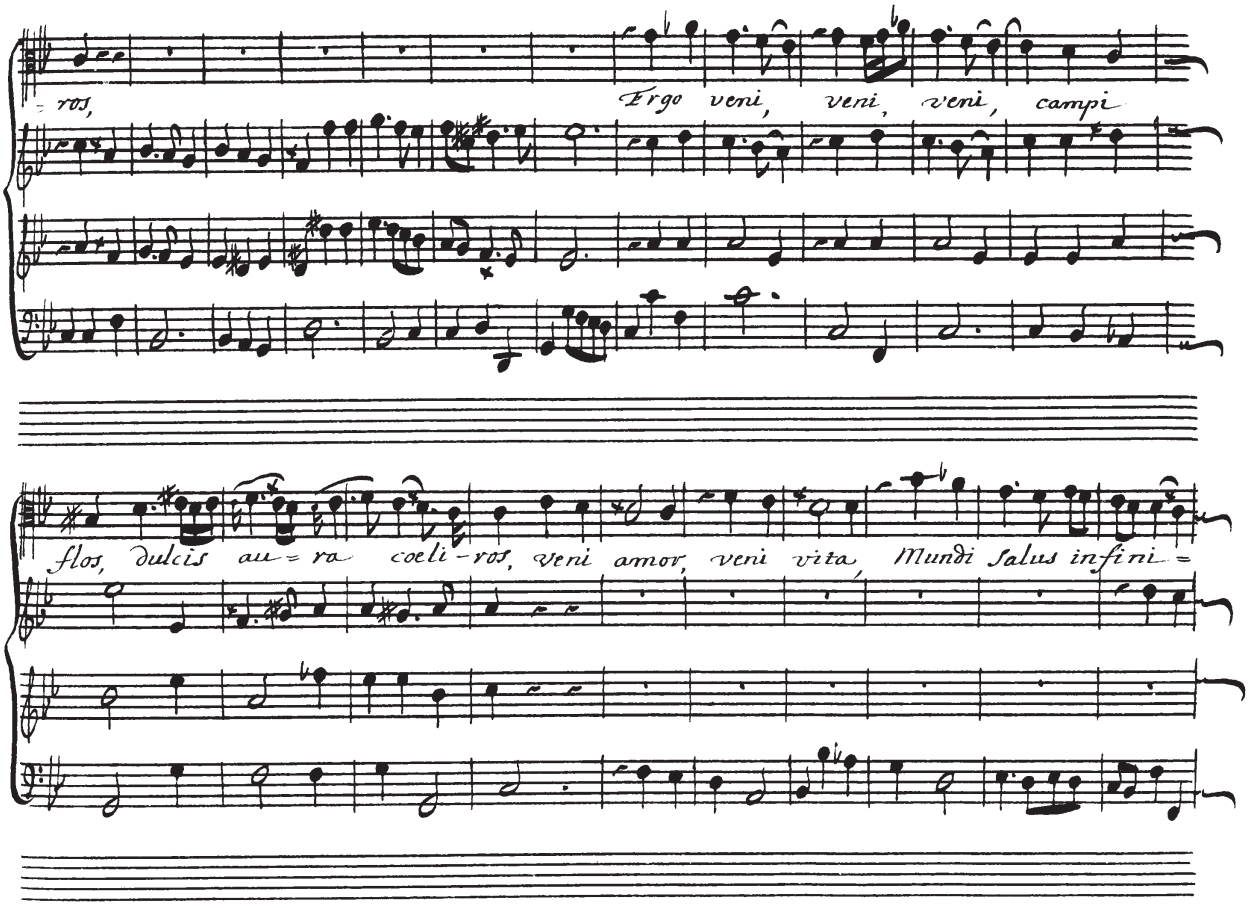
ros,
Ergo veni, veni, veni, campi
flos, dulcis au = ra coeli - ros, veni amor, veni vita, Mundi salus infini =

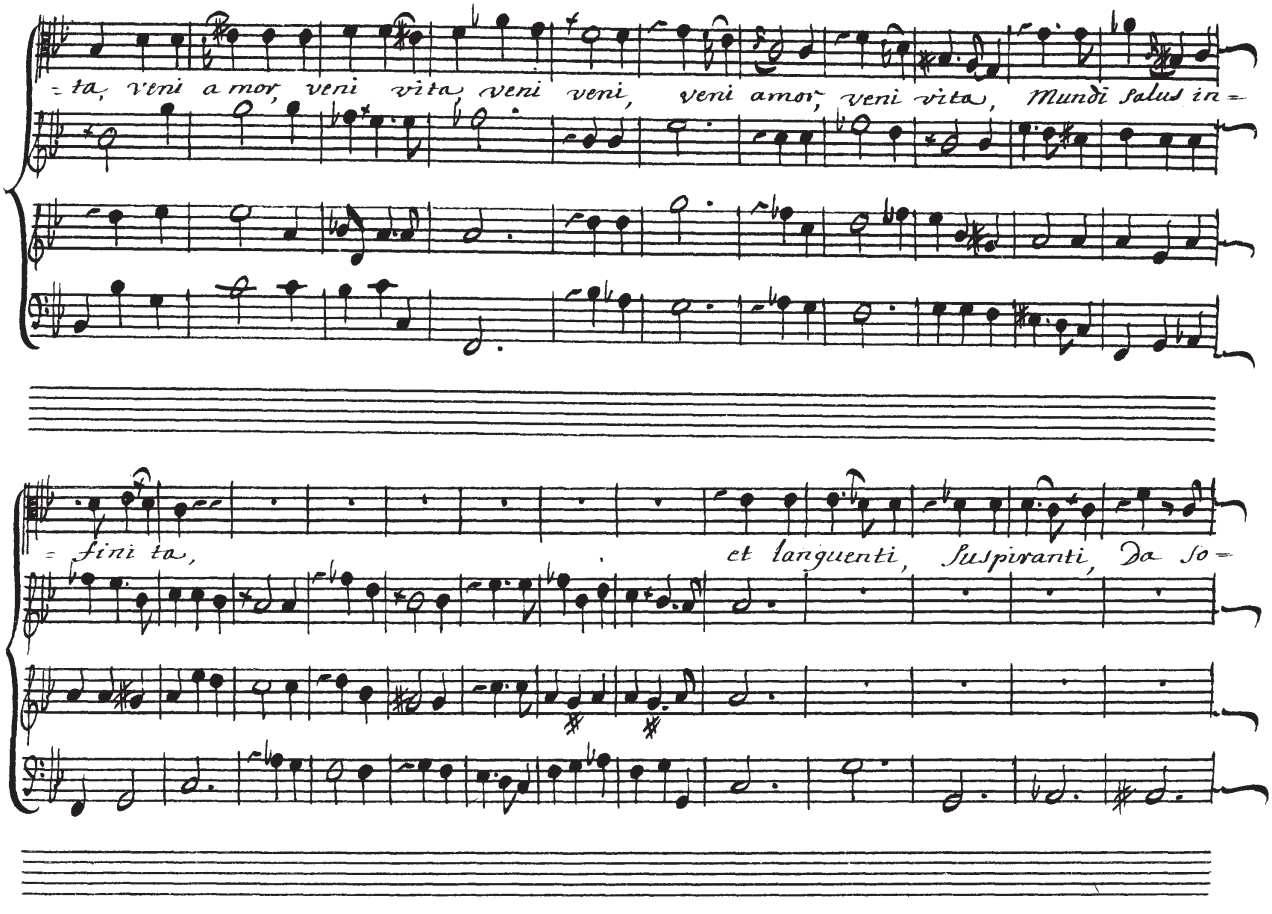
=ta, veni a mor, veni vita veni veni, veni amor, veni vita, Mundi salus in=
=fini ta, et languenti, Suspiranti, Da so=

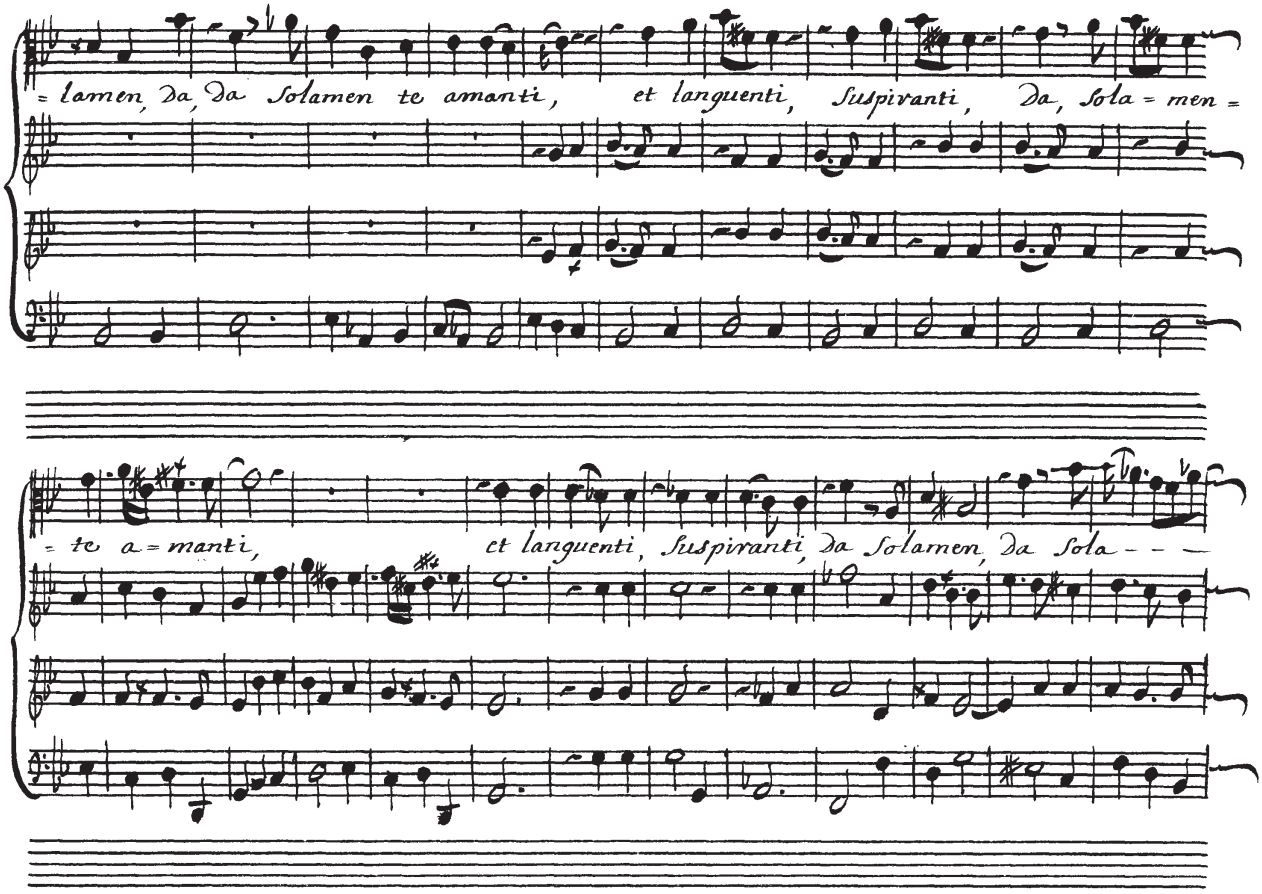
= lamen, Da, Da Solamen te amanti, et languenti, Suspiranti, Da, Sola = men =
= te a = manti, et languenti, Suspiranti, Da Solamen, Da Sola - - -

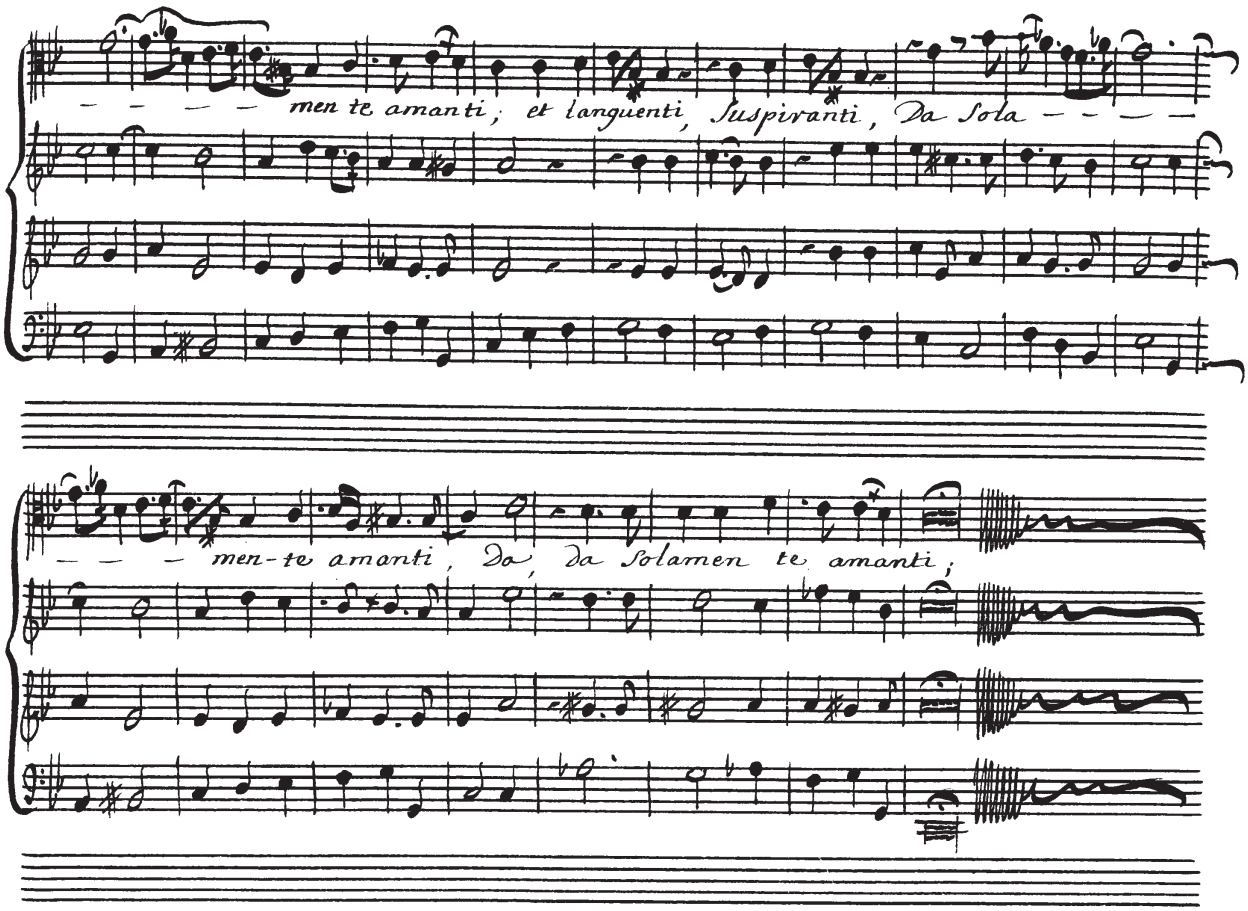
men te amanti; et languenti, Suspiranti, Da Sola
men-te amanti, Da, da Solamen te amanti;

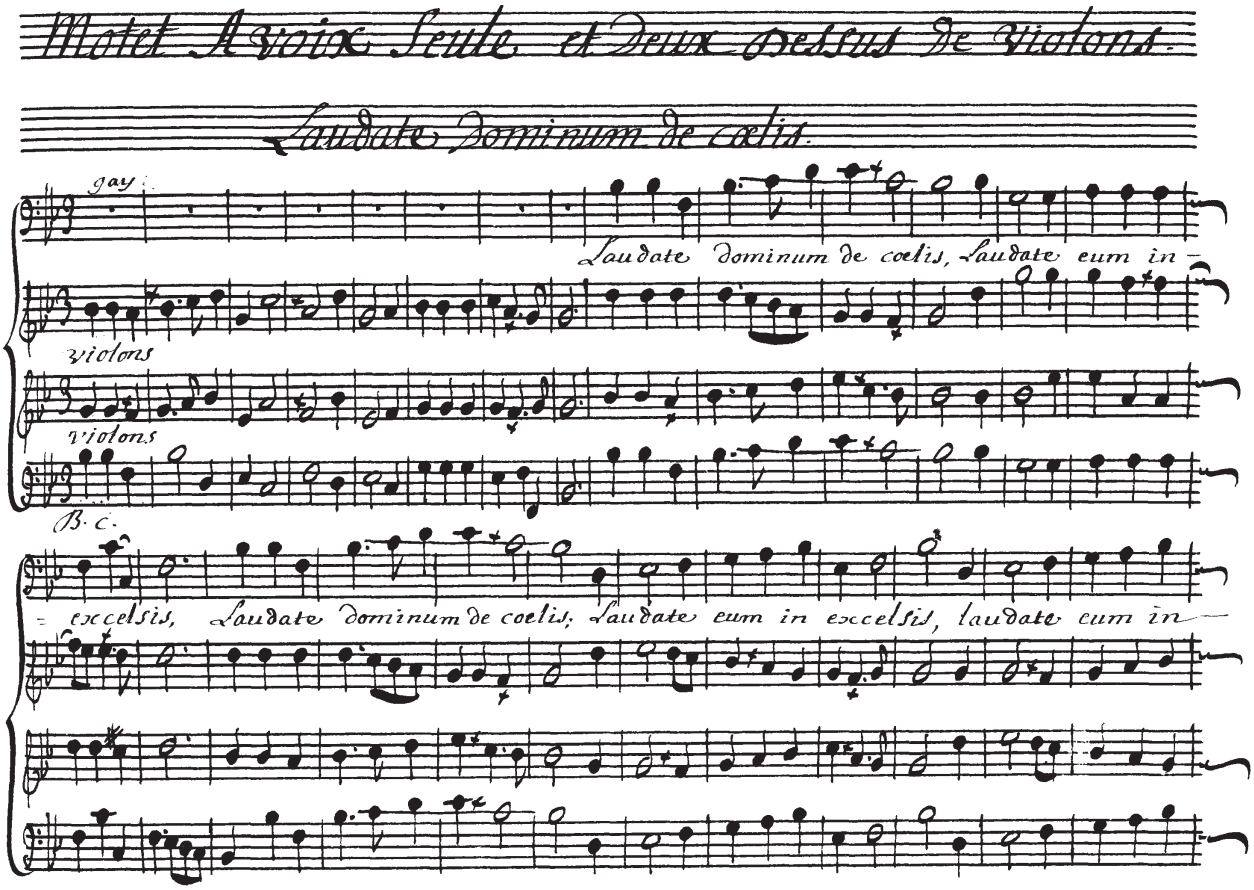
Motet A voix Seule et Deux Dessus de Violons.
Laudate Dominum de coelis.
gay.
Laudate dominum de coelis, Laudate eum in –
violons
violons
B. C.
– excelsis, Laudate dominum de coelis, Laudate eum in excelsis, laudate eum in –

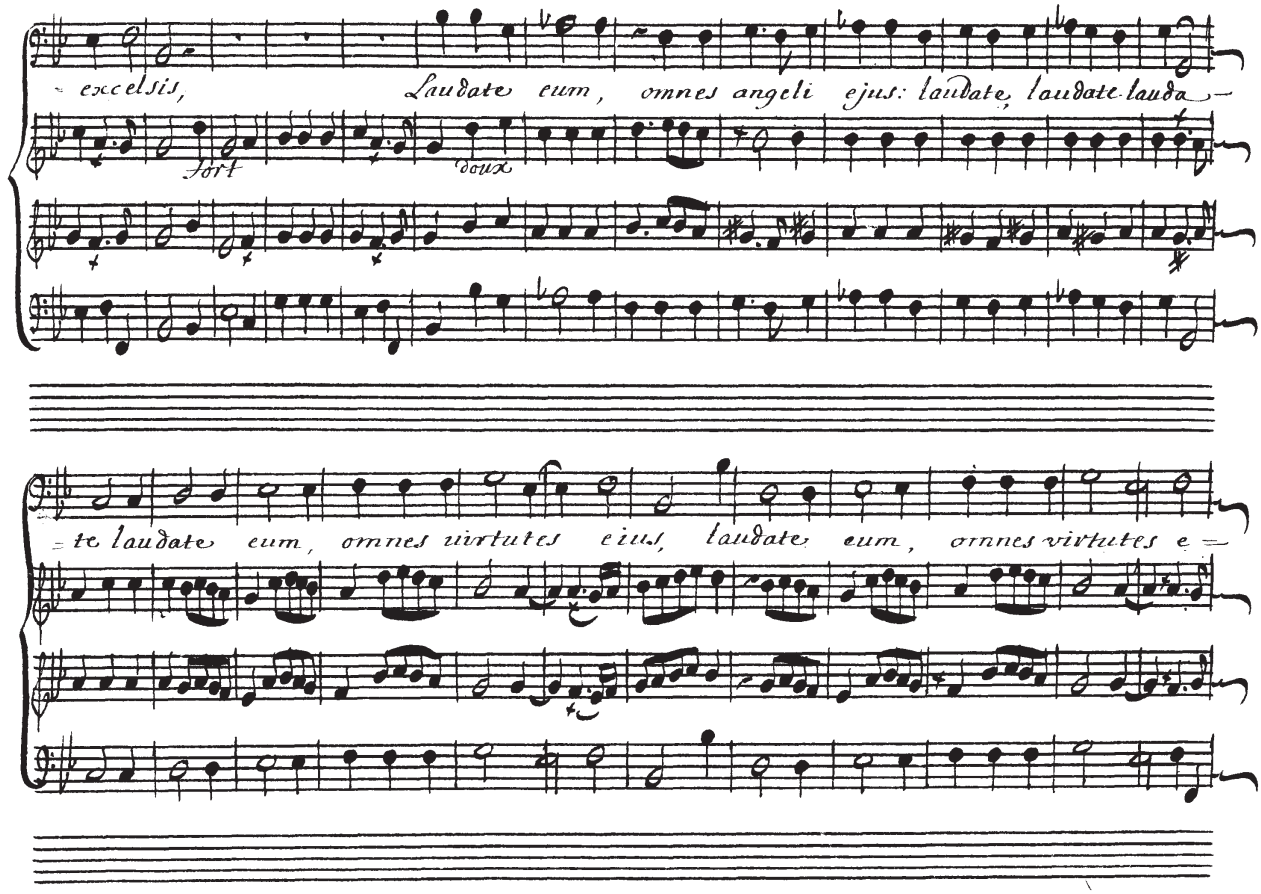
excelsis, Laudate eum, omnes angeli ejus: laudate, laudate laud
fort
doux
te laudate eum, omnes virtutes eius, laudate eum, omnes virtutes e

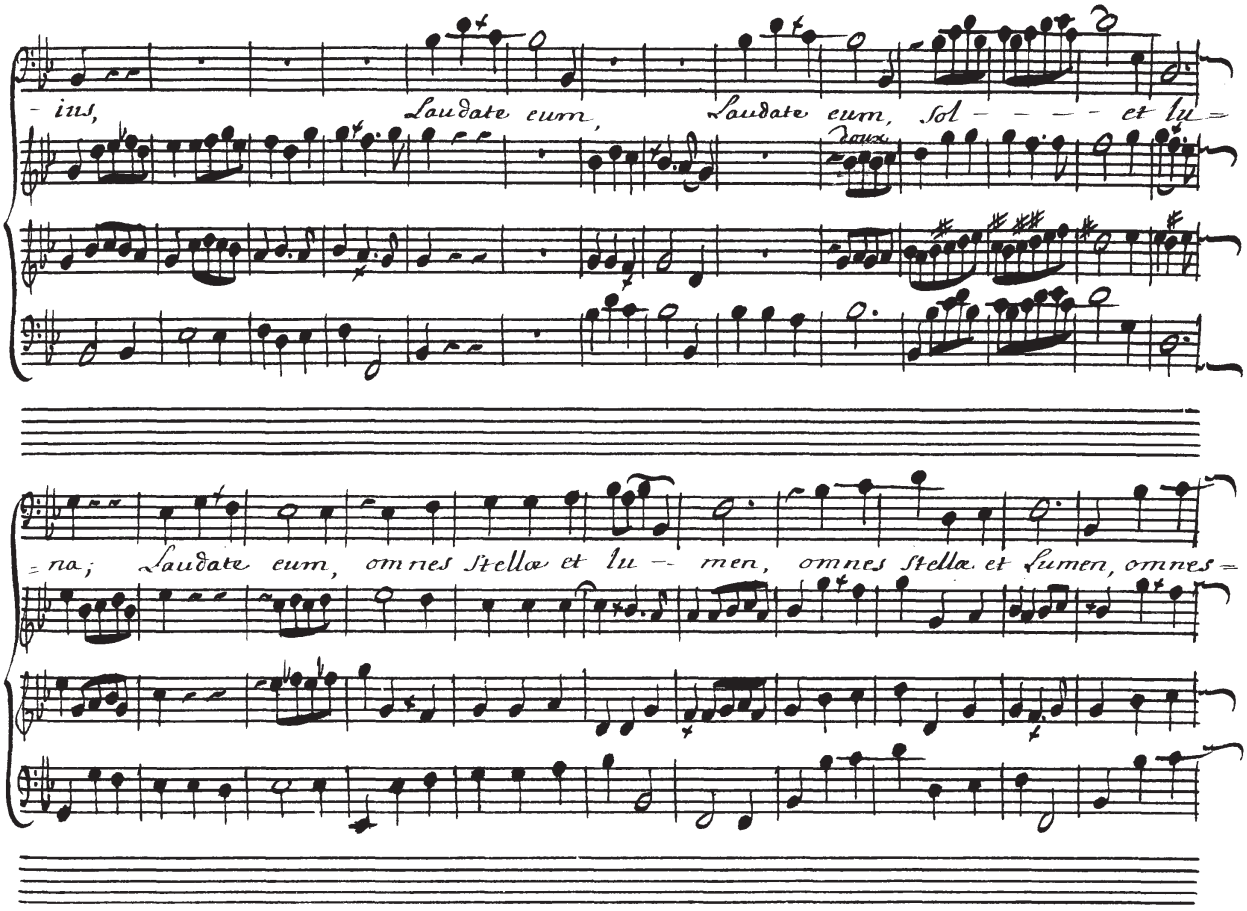
- ius, Laudate eum, Laudate eum, sol - - - - et lu =
= na; Laudate eum, omnes stellæ et lu - men, omnes stellæ et lumen, omnes =

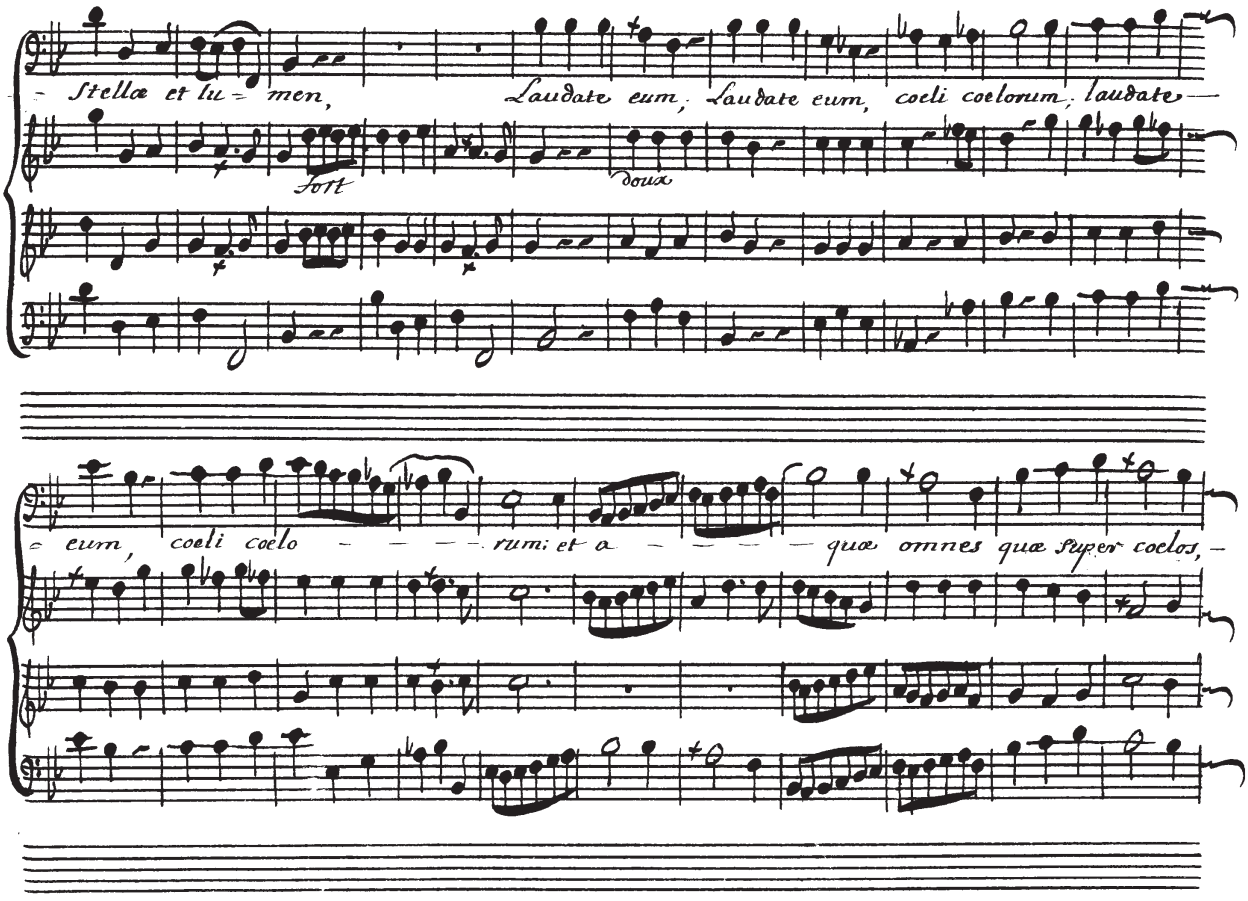
Stellæ et lu = men,
Laudate eum, Laudate eum, coeli coelorum, laudate
fort
doux
eum, coeli coelo rumi et o quæ omnes quæ super coelos,

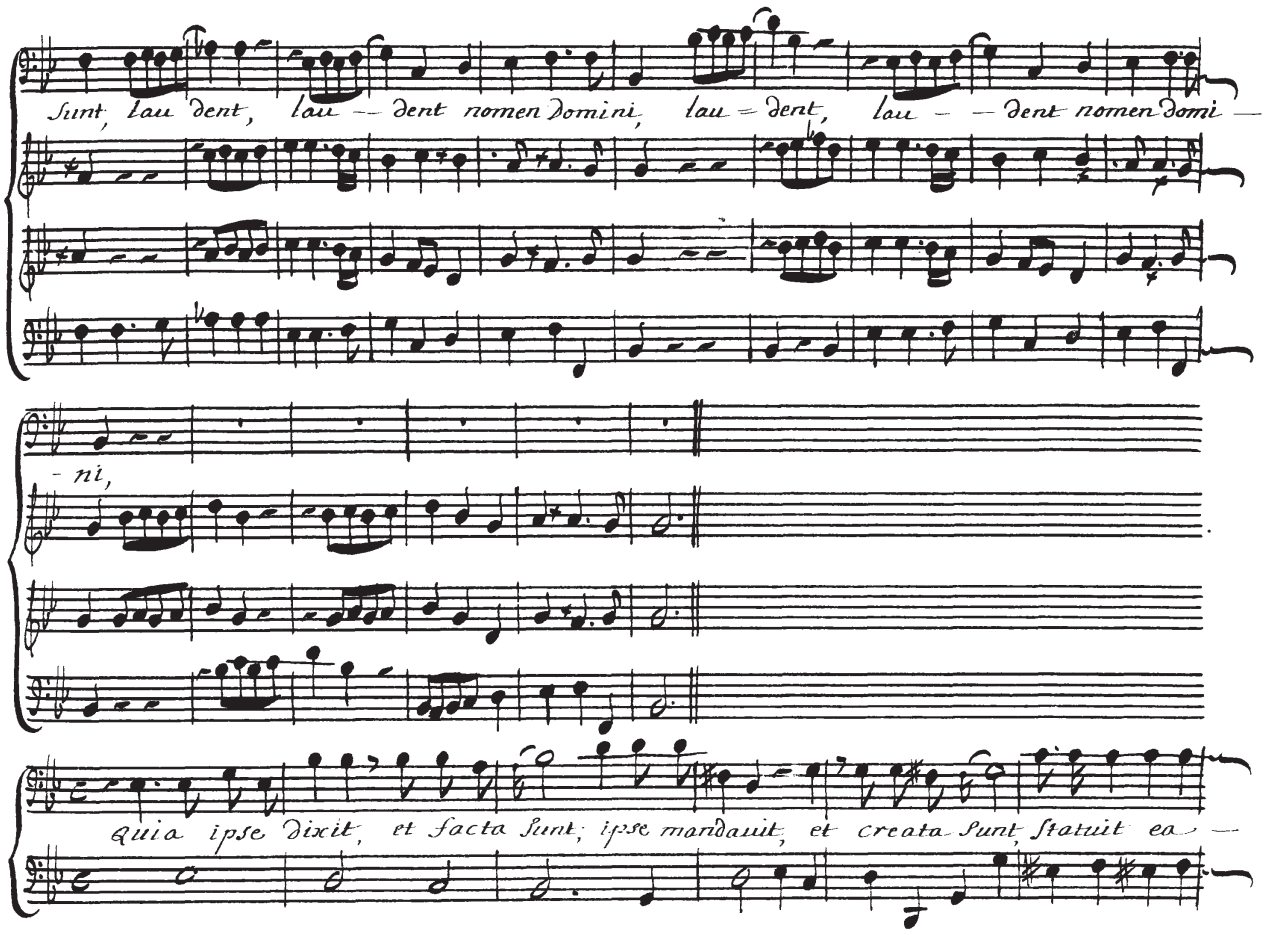
Sunt, lau dent, lau -- dent nomen Domini, lau = dent, lau - - dent nomen domi -
- ni,
Quia ipse dixit, et facta sunt; ipse mandauit, et creata sunt, statuit ea -

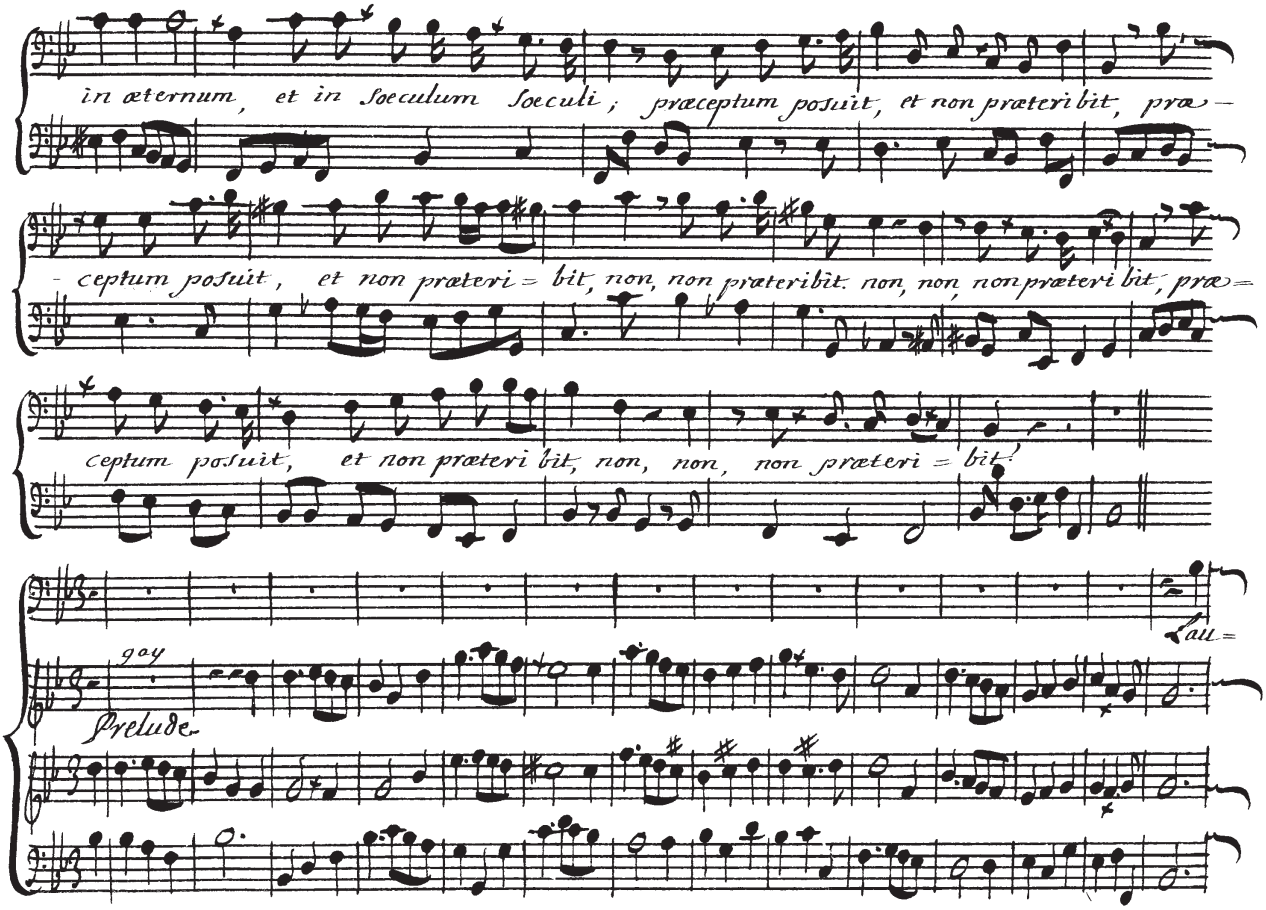
in æternum, et in Soeculum Soeculi; præceptum posuit, et non præteribit, præ-
-ceptum posuit, et non præteri-bit, non, non præteribit. non, non, non præteri bit, præ-
ceptum posuit, et non præteri bit, non, non, non præteri-bit.
gay
Prelude
Lau-

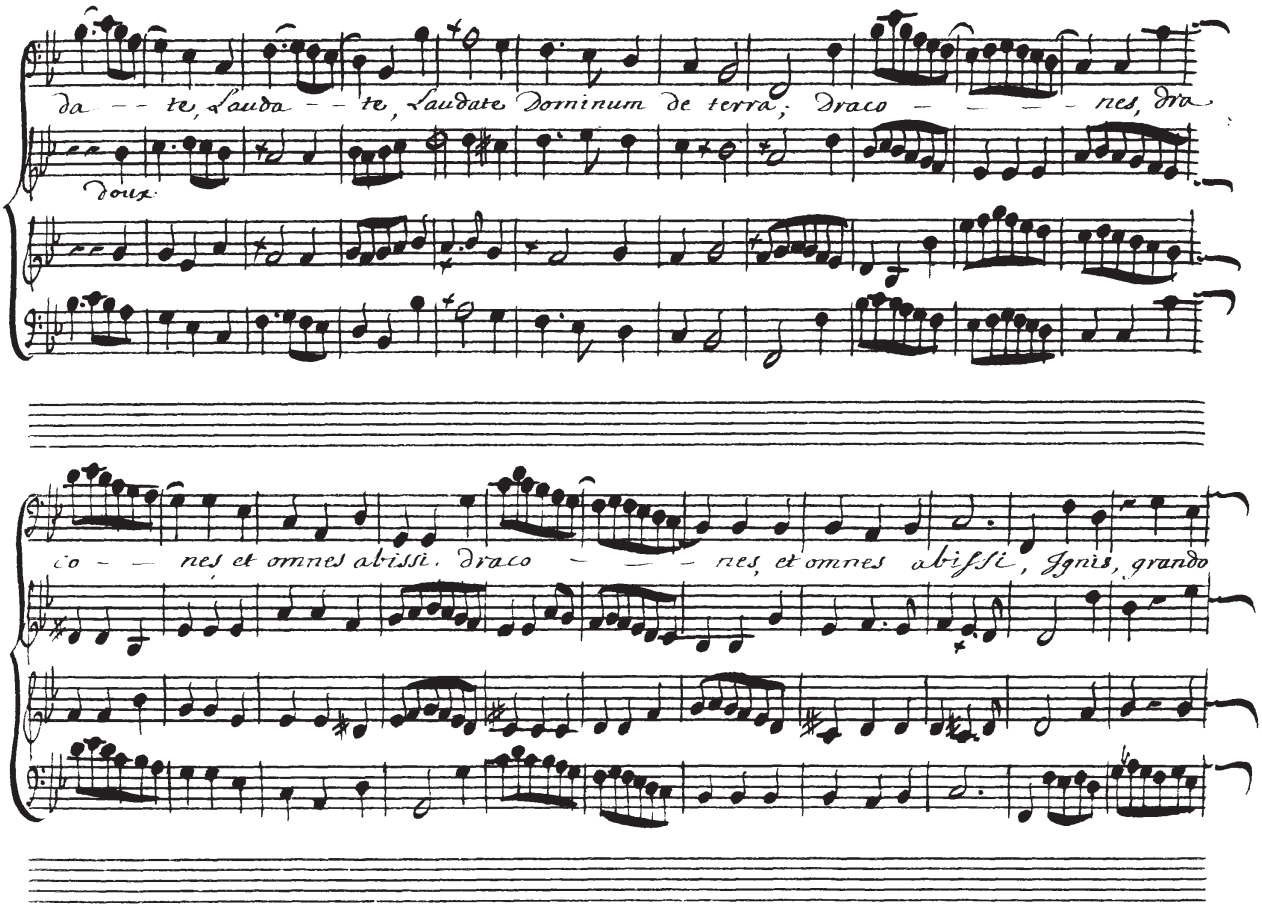
da - - te, Laudate, Laudate Dominum de terra; Draco - - - - nes, dra
doux
co - - nes et omnes abissi. Draco - - - nes, et omnes abissi, Ignis, grando

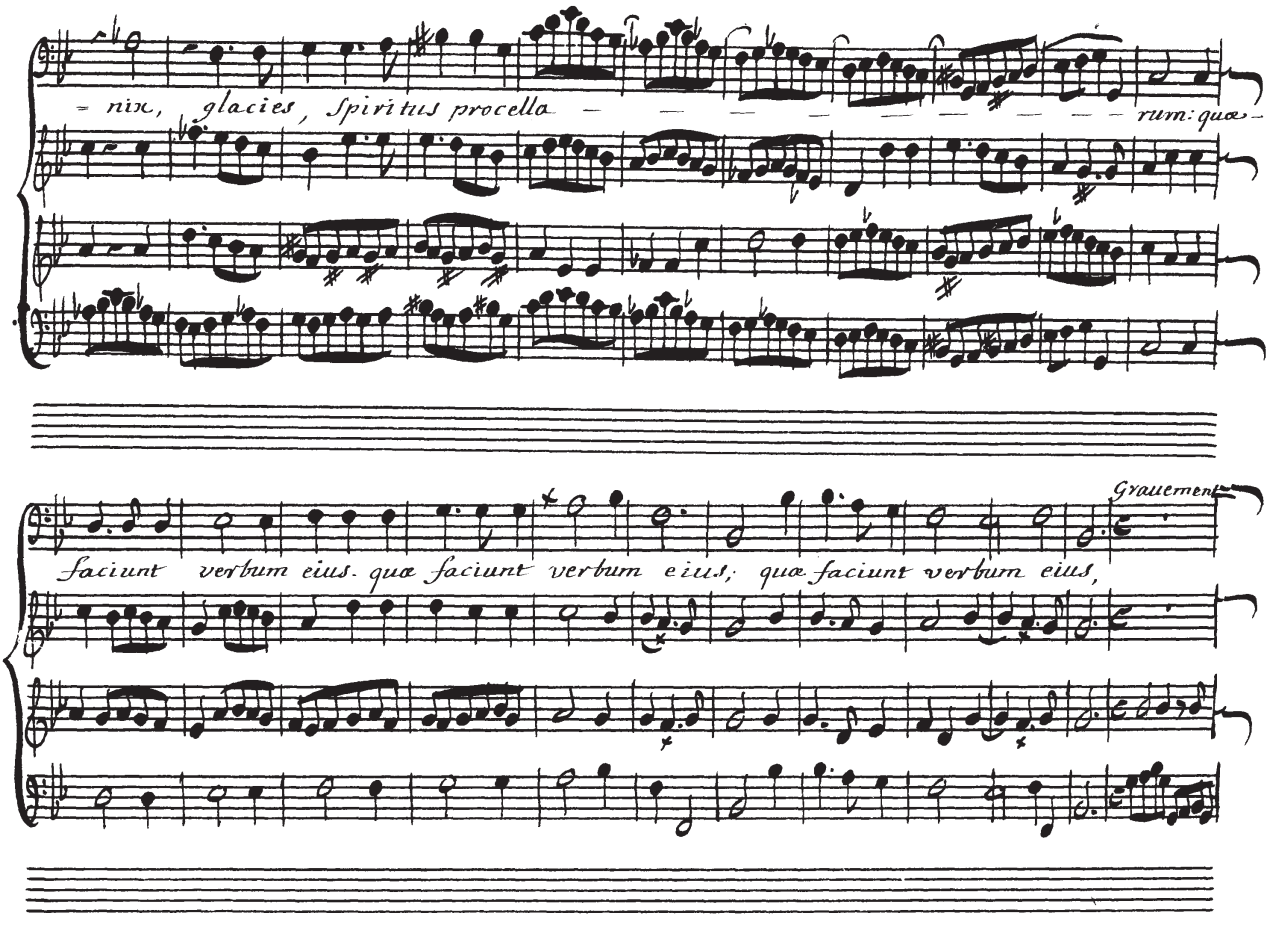
nix, glacies, Spiritus procella
rum: quæ
Grauement
faciunt verbum eius. quæ faciunt verbum eius; quæ faciunt verbum eius,

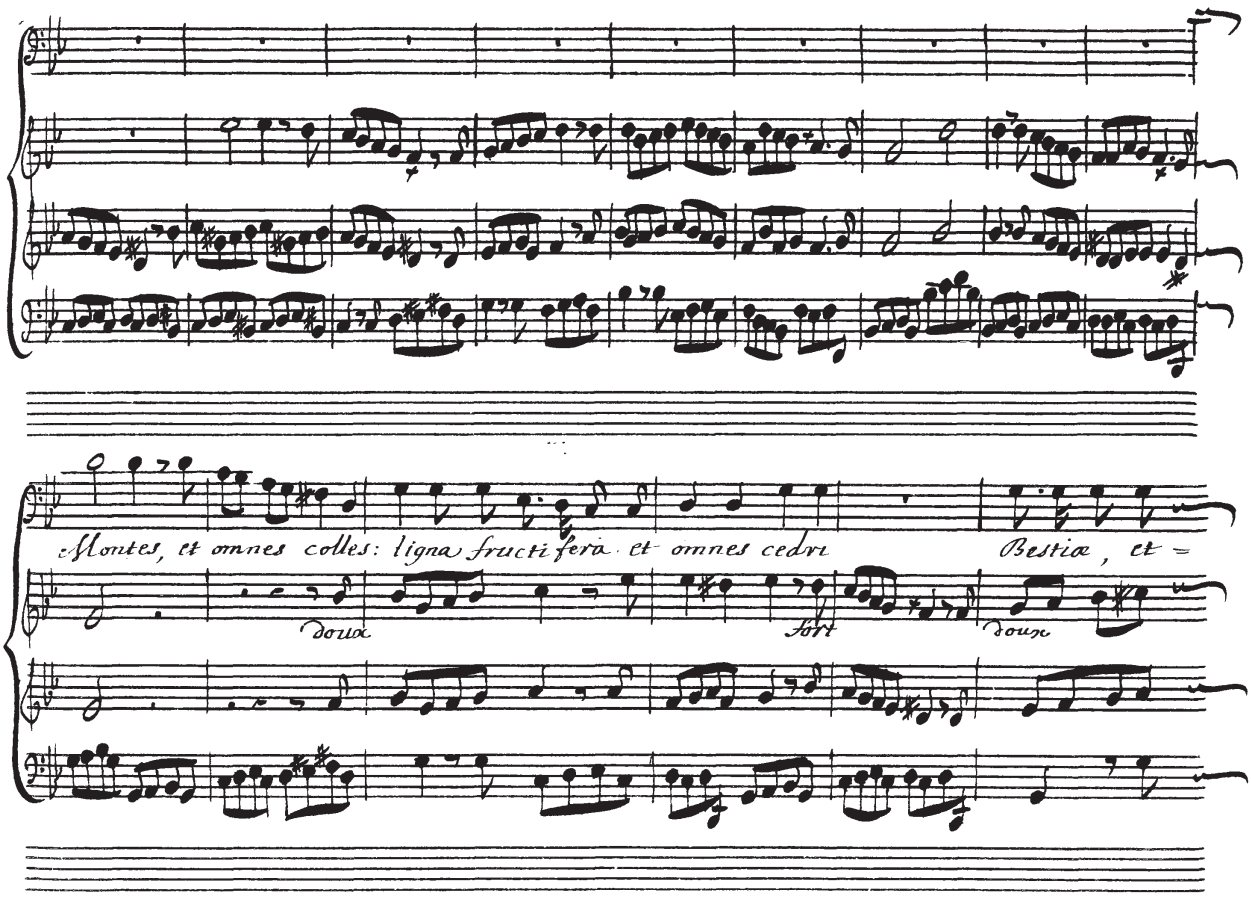
Montes, et omnes colles: ligna fructifera et omnes cedri
Bestiæ, et =
doux
fort
doux

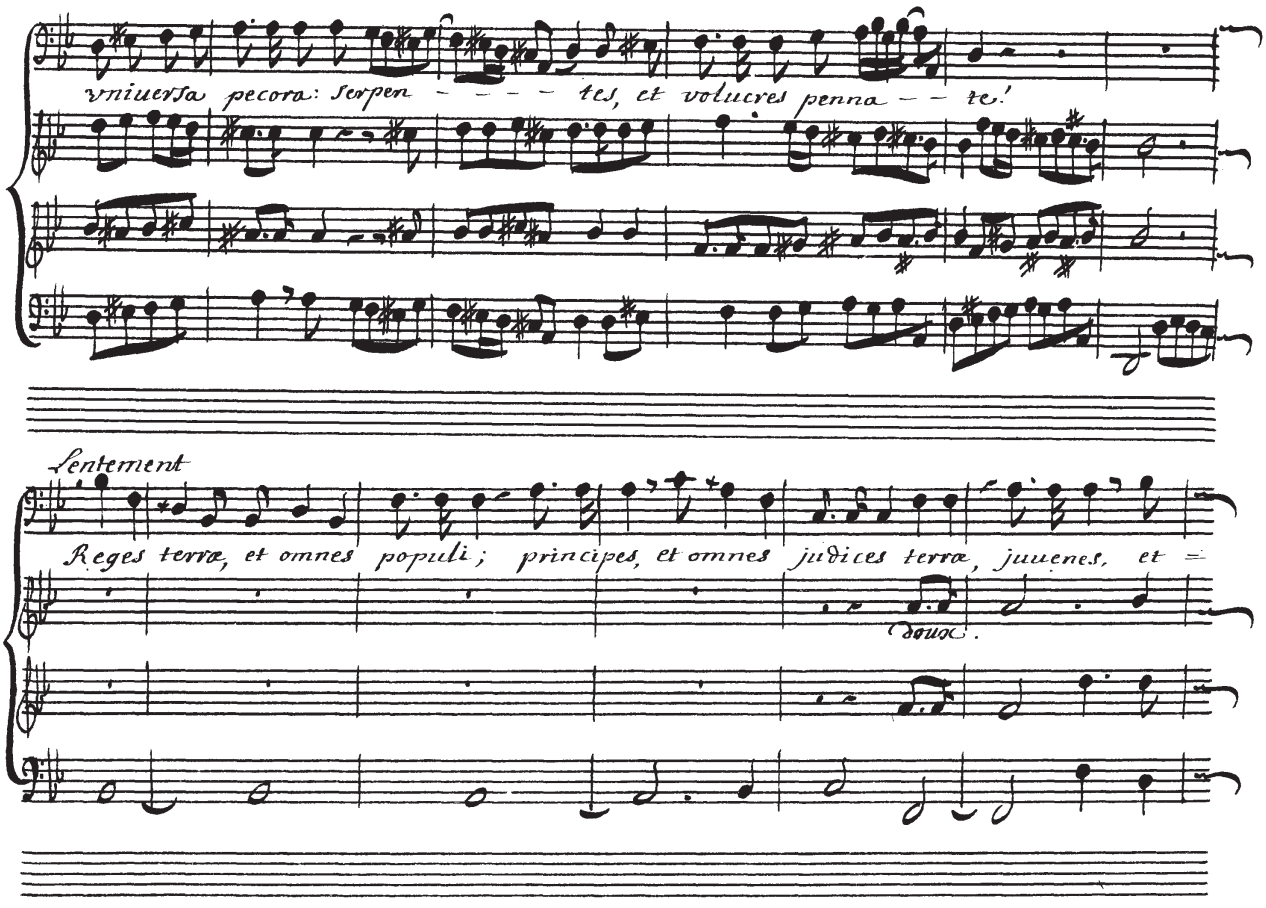
vniuersa pecora: serpen - - - - tes, et volucres penna - - te.
Lentement
Reges terræ, et omnes populi; principes, et omnes judices terræ, juuenes, et =
doux.

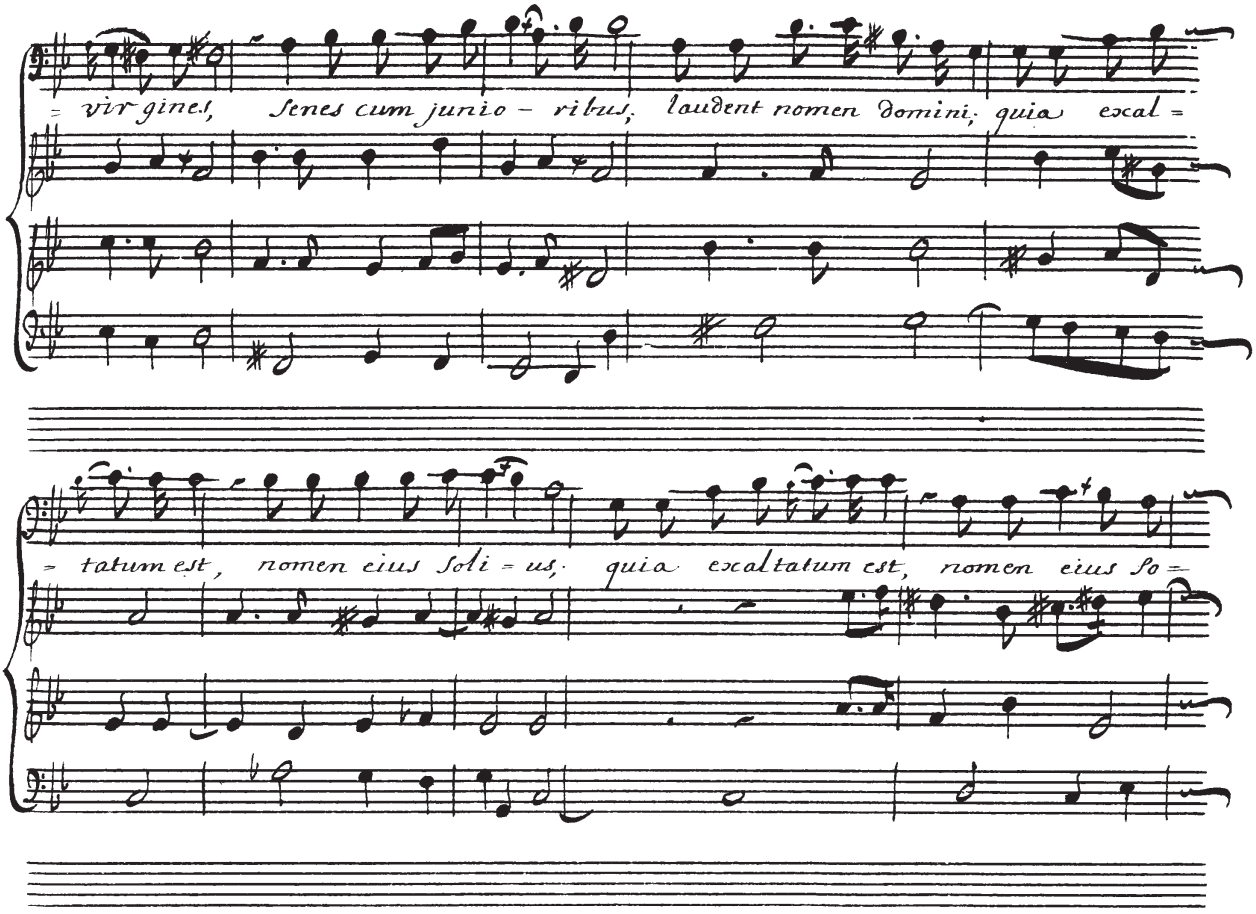
= virgines, Senes cum junio - ribus, laudent nomen domini; quia excal =
= tatum est, nomen eius soli = us; quia exaltatum est, nomen eius so =

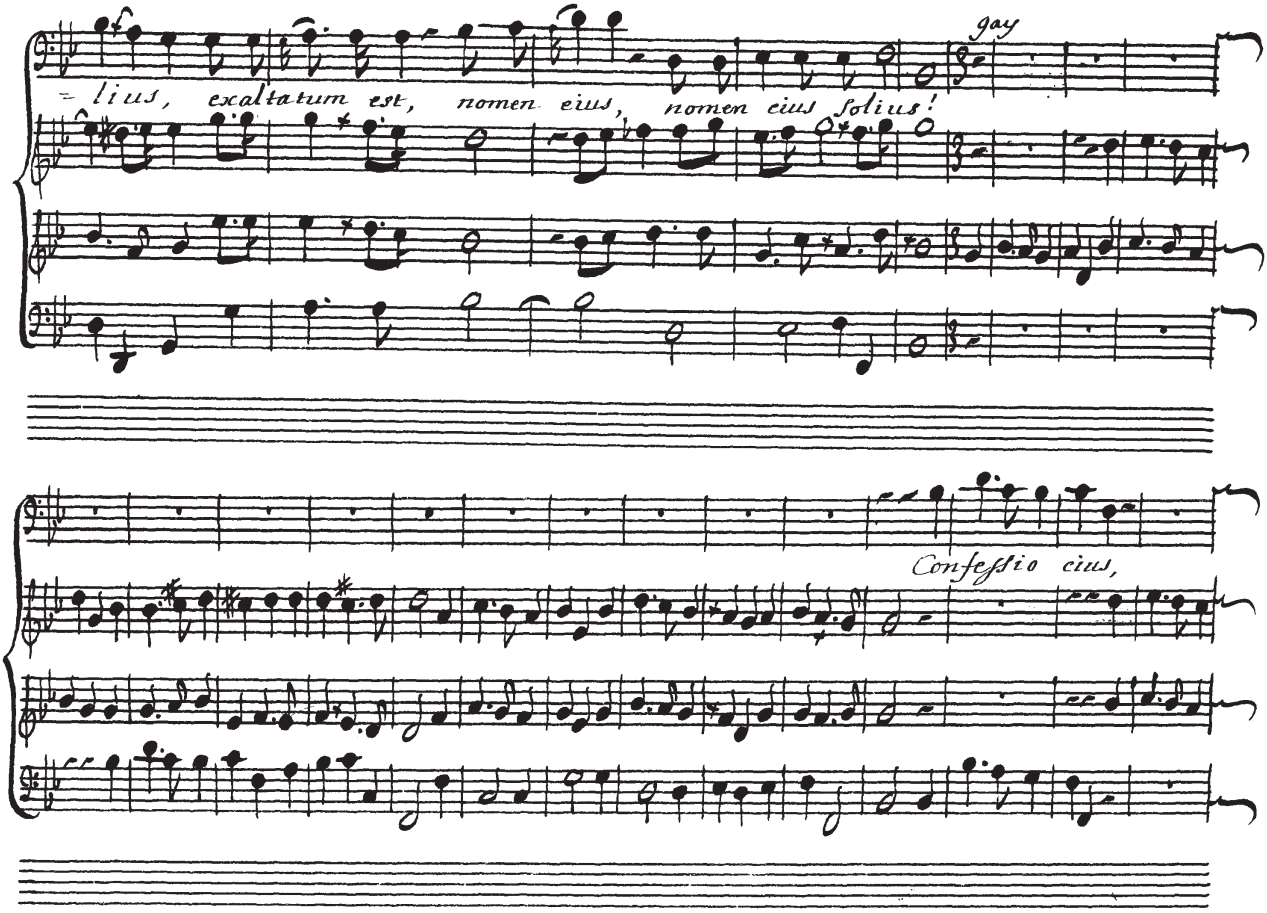
gay
lius, exaltatum est, nomen eius, nomen eius solius!
Confessio eius,

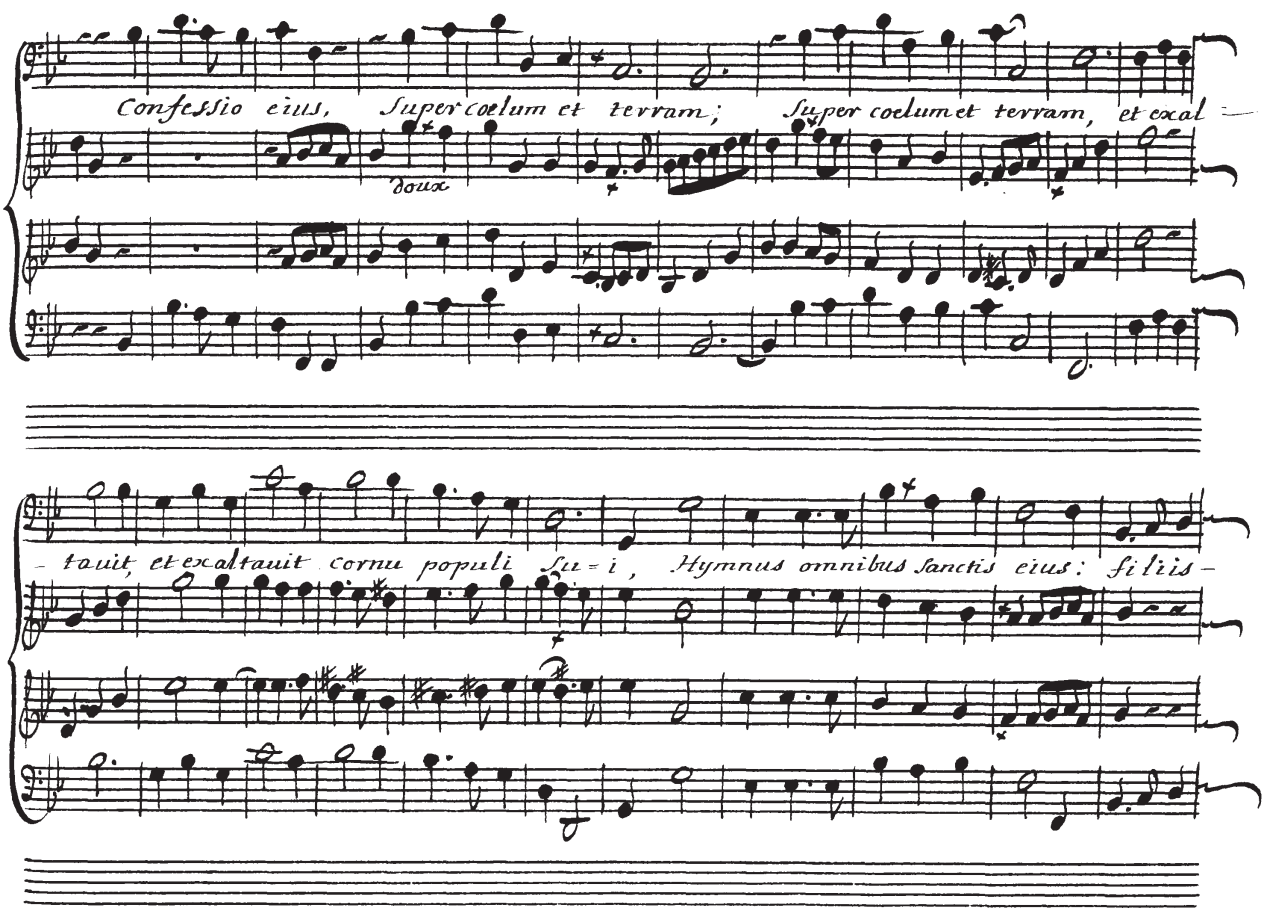
Confessio eius, Super coelum et terram; Super coelum et terram, et exal-
doux
-tauit, et exaltauit cornu populi Su-i, Hymnus omnibus sanctis eius: filiis-

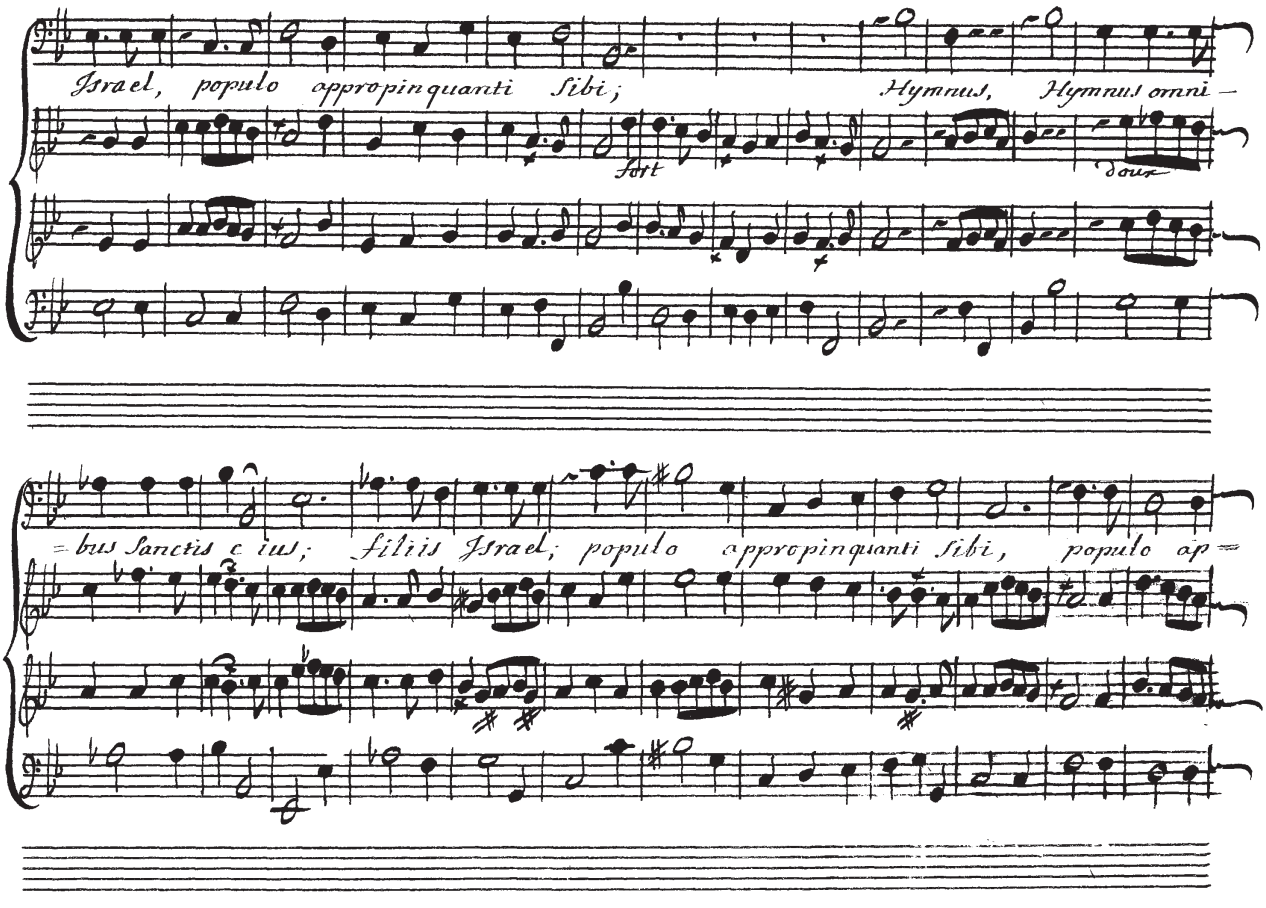
Israel, populo appropinquanti sibi;
Hymnus, Hymnus omni-
fort
doux
-bus Sanctis ejus; filiis Israel; populo appropinquanti sibi, populo ap-

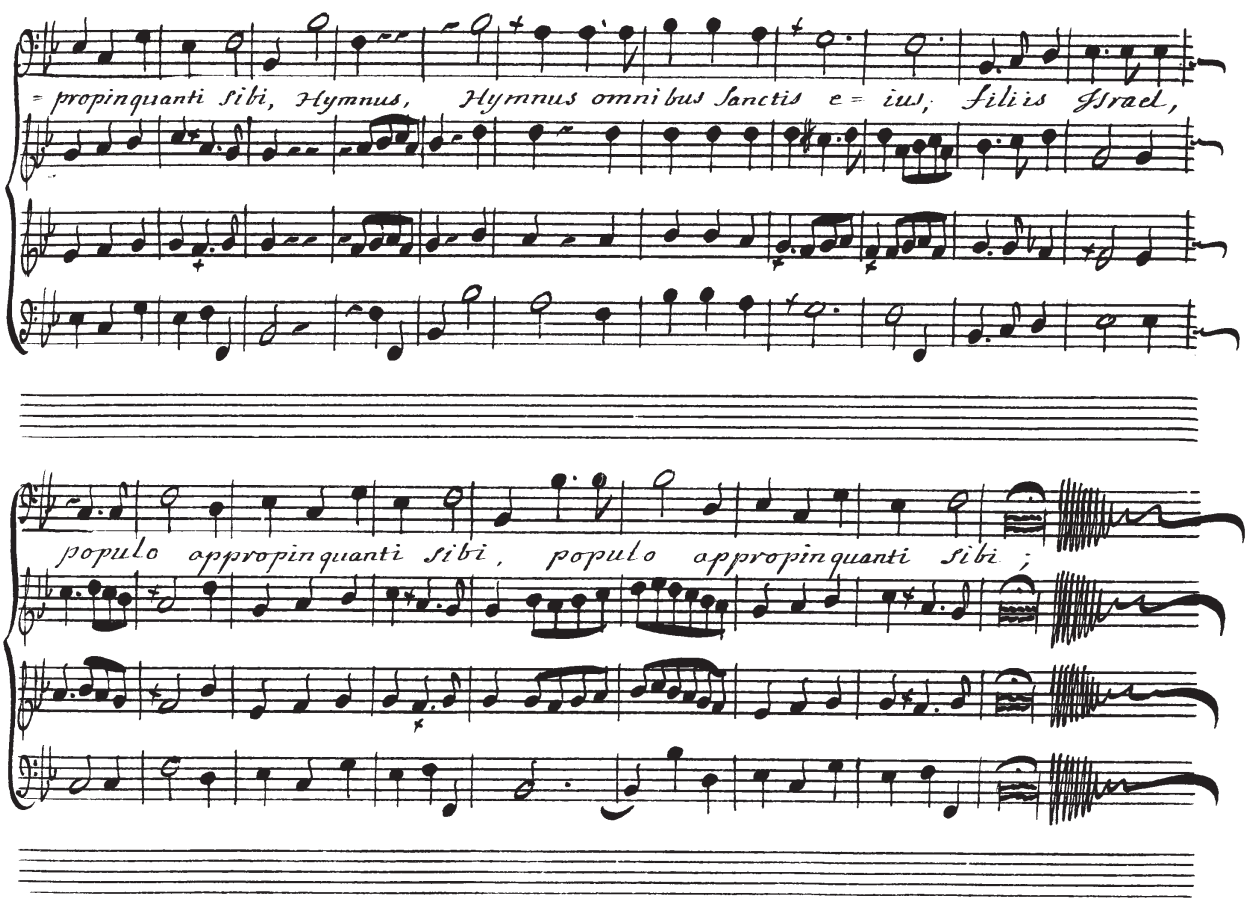
= propinquanti sibi, Hymnus, Hymnus omnibus Sanctis e= ius, filiis Israel,
populo appropinquanti sibi, populo appropinquanti sibi;

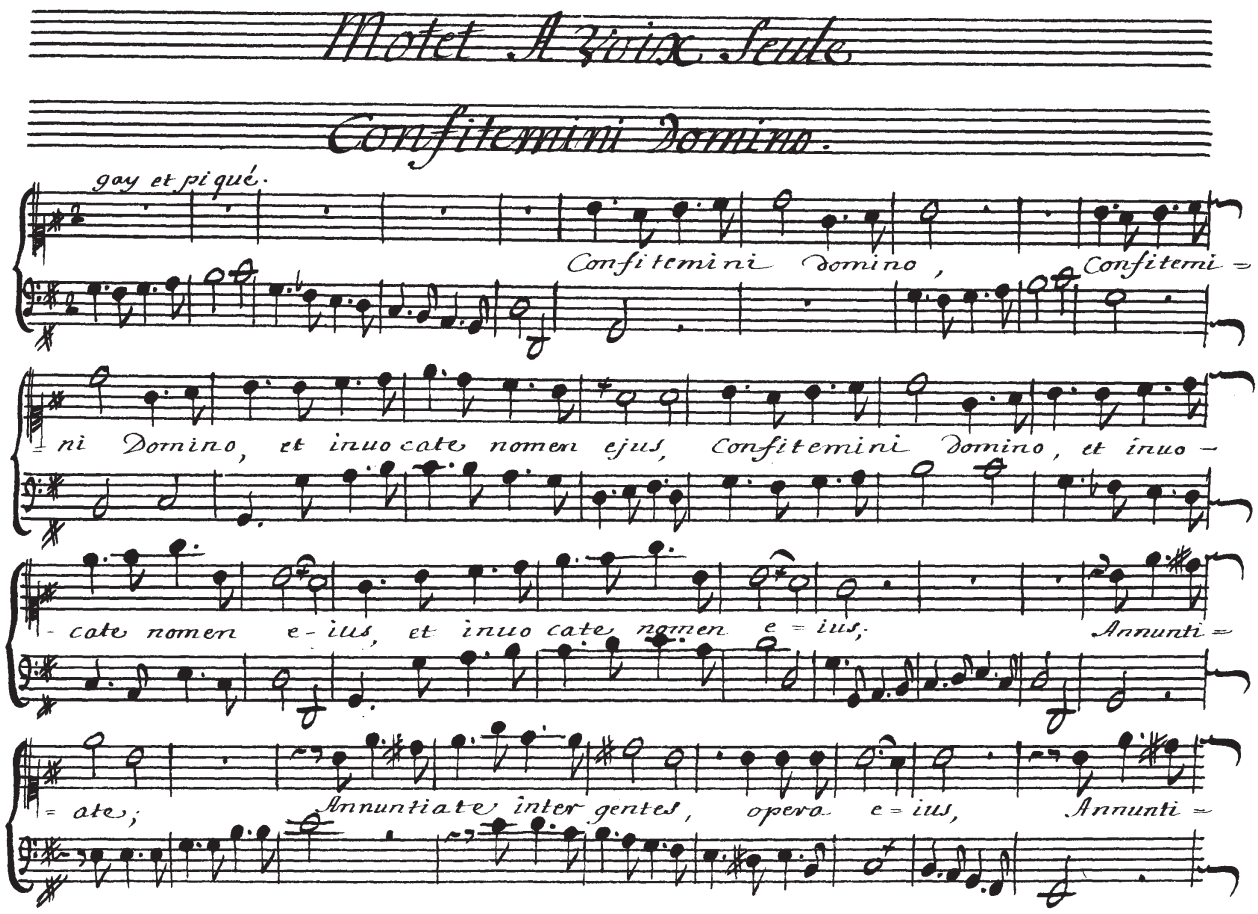
Motet A 3 voix Seule
Confitemini Domino.
gay et piqué.
Confitemini Domino, Confitemi =
= ni Domino, et invocate nomen ejus, Confitemini Domino, et invo =
= cate nomen e = ius, et invocate nomen e = ius. Annunti =
= ate; Annuntiate inter gentes, opera e = ius, Annunti =

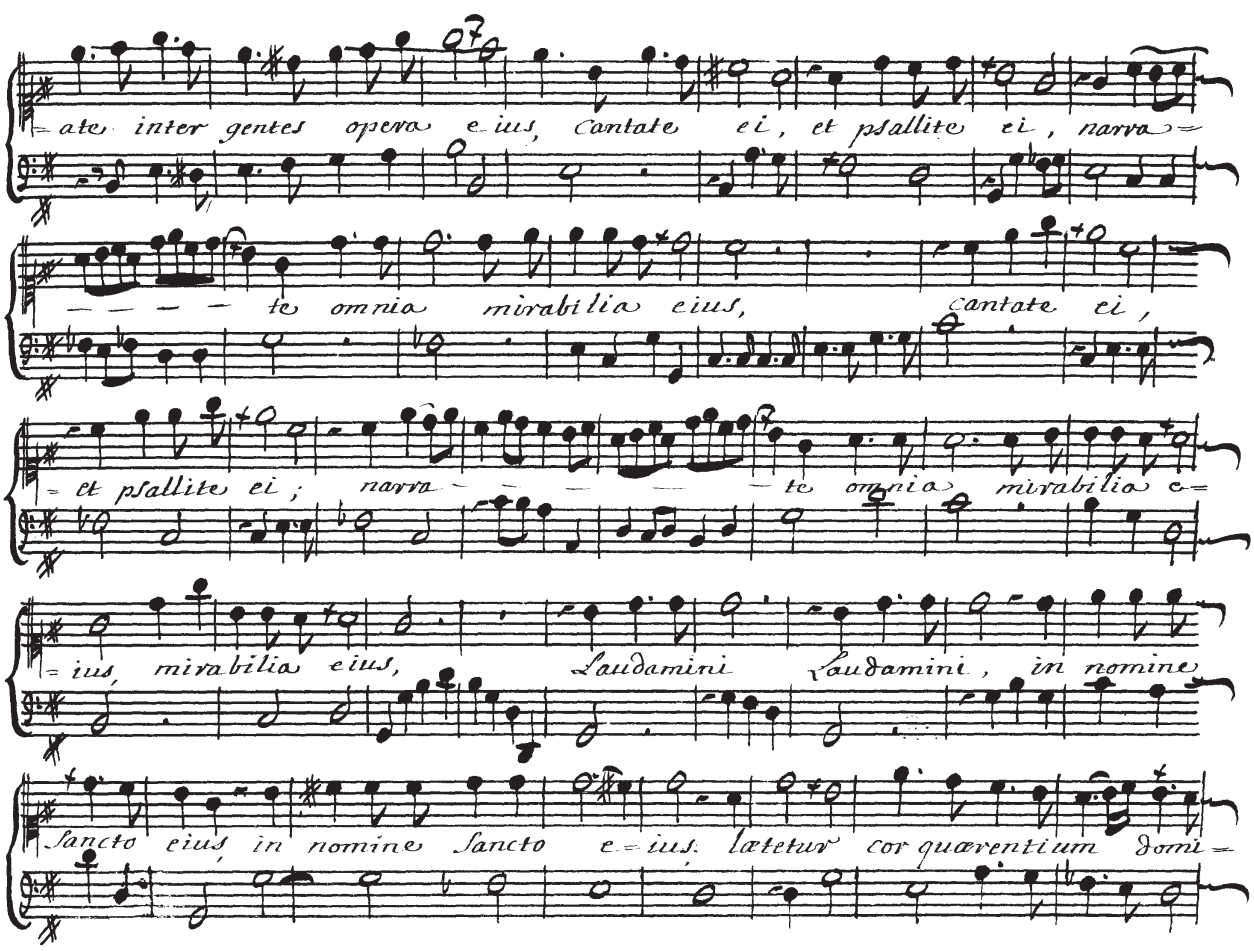
ate inter gentes opera eius, cantate ei, et psallite ei, narra=
te omnia mirabilia eius, cantate ei,
et psallite ei; narra te omnia mirabilia e=
ius, mirabilia eius, Laudamini laudamini, in nomine
sancto eius, in nomine sancto e=ius. lætetur cor quærentium Dom=

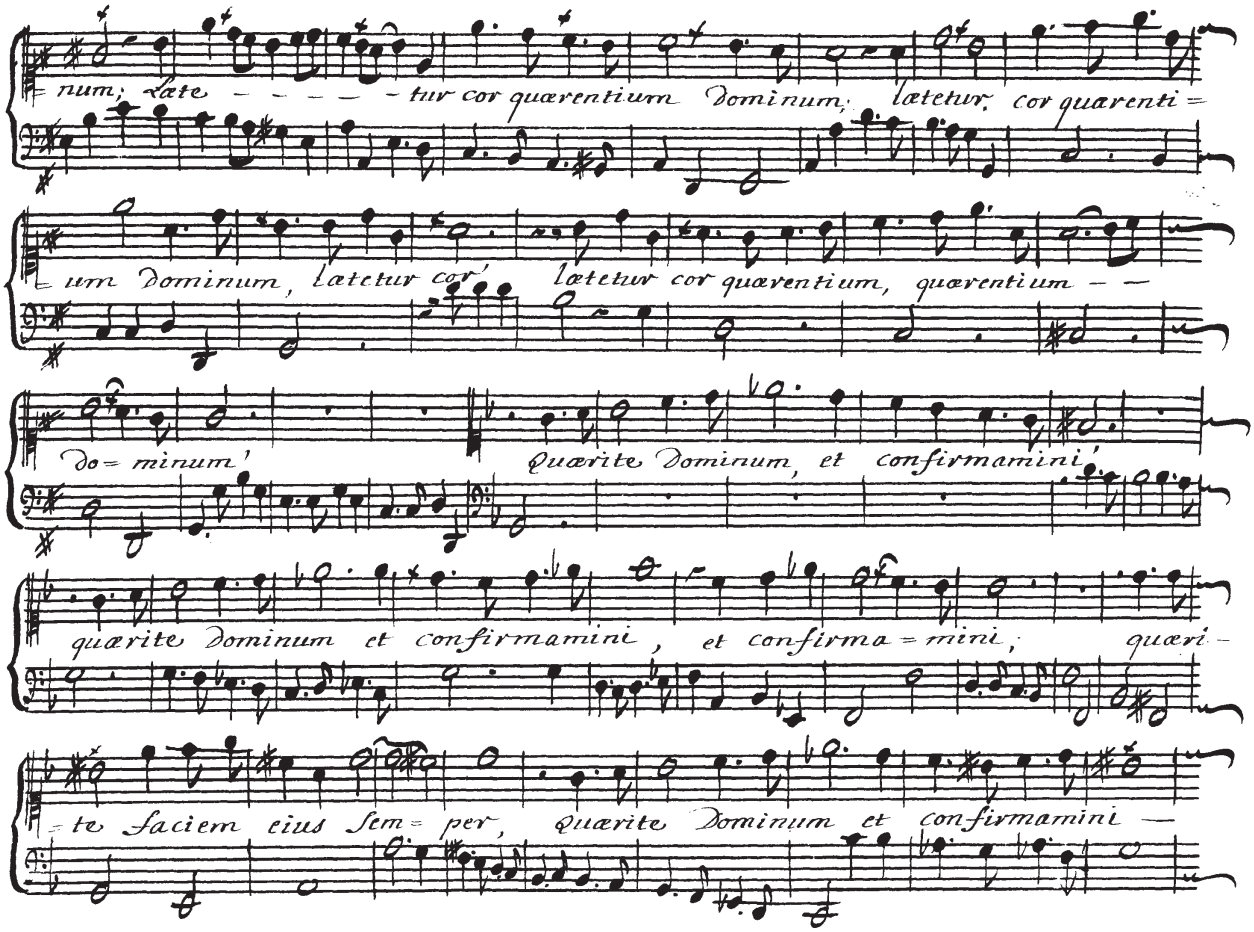
num; læte - - - - - tur cor quærentium Dominum, lætetur cor quærenti=
um Dominum, lætetur cor, lætetur cor quærentium, quærentium - -
do= minum'
Quærite Dominum, et confirmamini,
quærite Dominum et confirmamini, et confirma=mini; quæri-
=te faciem eius sem= per, quærite Dominum et confirmamini -

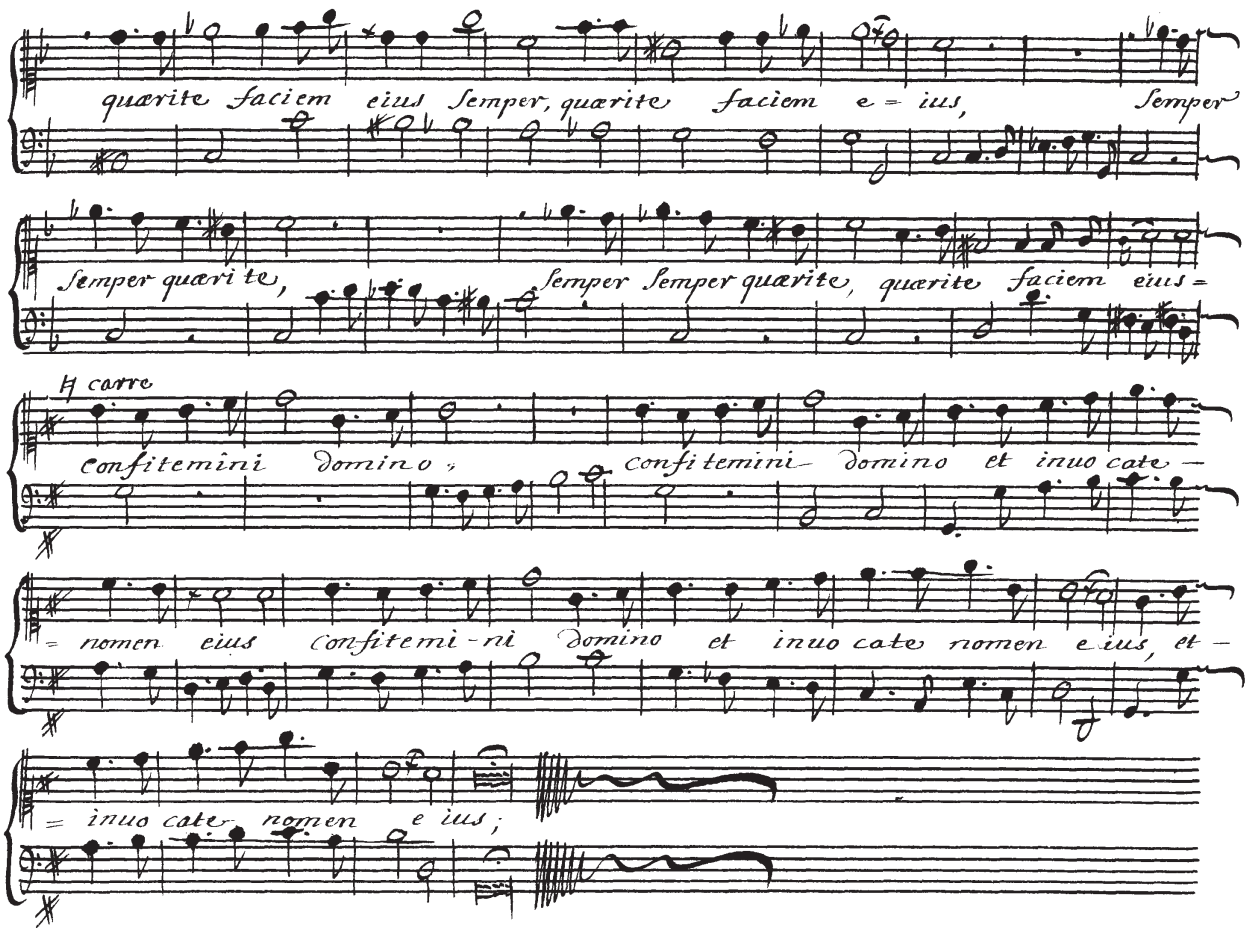
quærite faciem eius Semper, quærite faciem e = ius, Semper
Semper quæri te, Semper Semper quærite, quærite faciem eius =
H carre
confitemini domino ; confitemini domino et inuo cate —
= nomen eius confitemi - ni domino et inuo cate nomen e ius, et —
= inuo cate nomen e ius ;

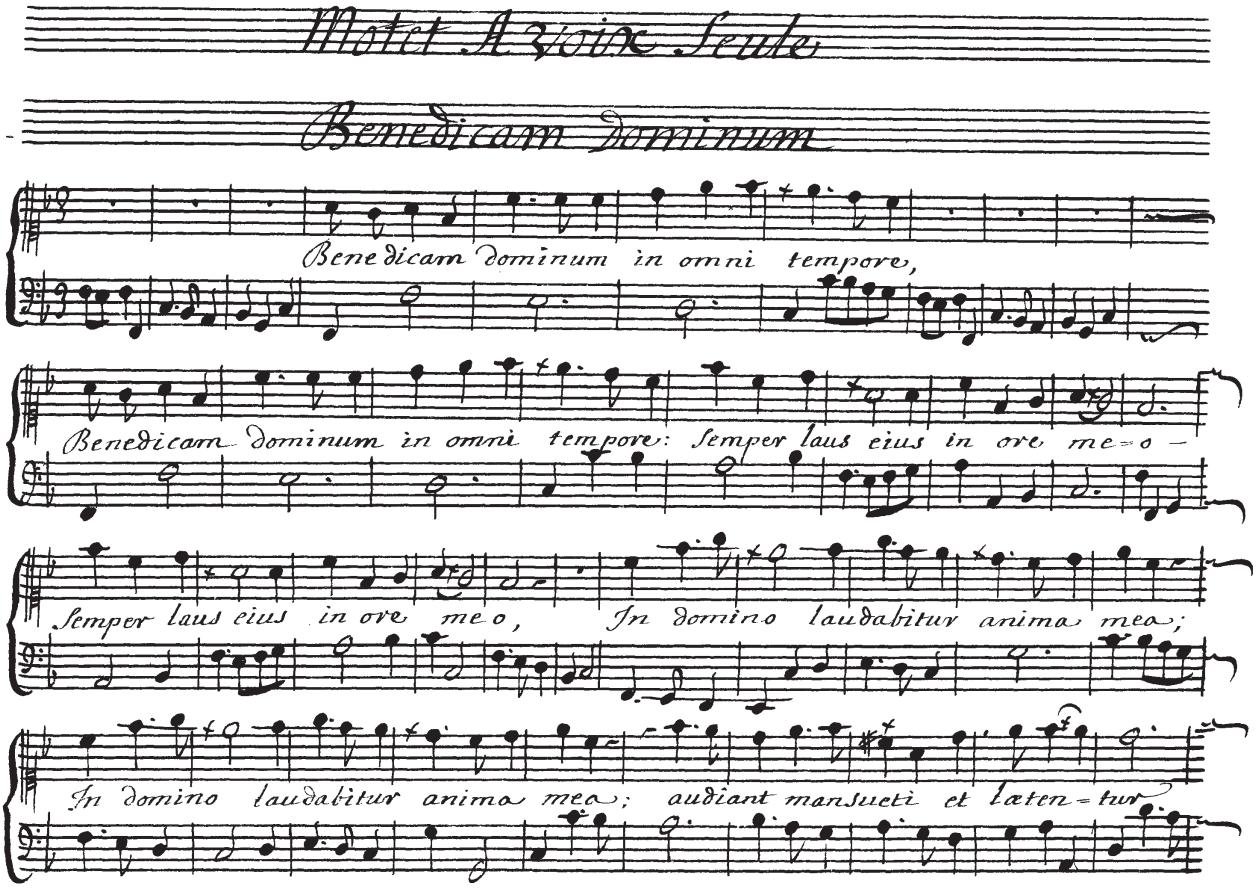
Motet A 3 voix Seule
Benedicam Dominum
Benedicam dominum in omni tempore,
Benedicam dominum in omni tempore: semper laus eius in ore me-o -
semper laus eius in ore me-o, In domino laudabitur anima mea;
In domino laudabitur anima mea; audiant mansueti et læten-tur

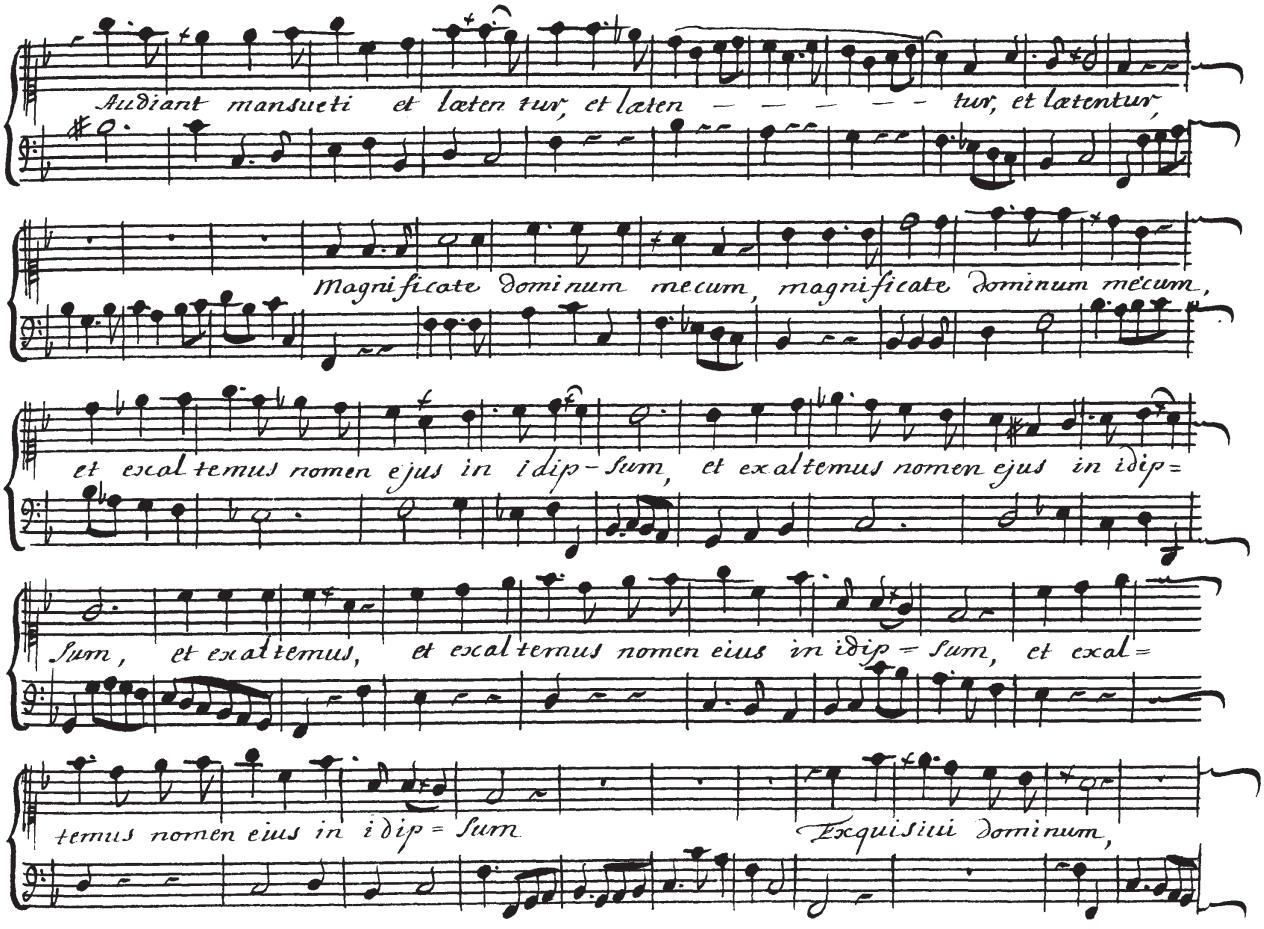
Audiant mansueti et lætentur, et lætentur, et lætentur,
Magnificate dominum mecum, magnificate dominum mecum,
et exaltemus nomen ejus in idip-sum, et exaltemus nomen ejus in idip=
sum, et exaltemus, et exaltemus nomen eius in idip=sum, et exal=
temus nomen eius in idip=sum
Exquisiui dominum,

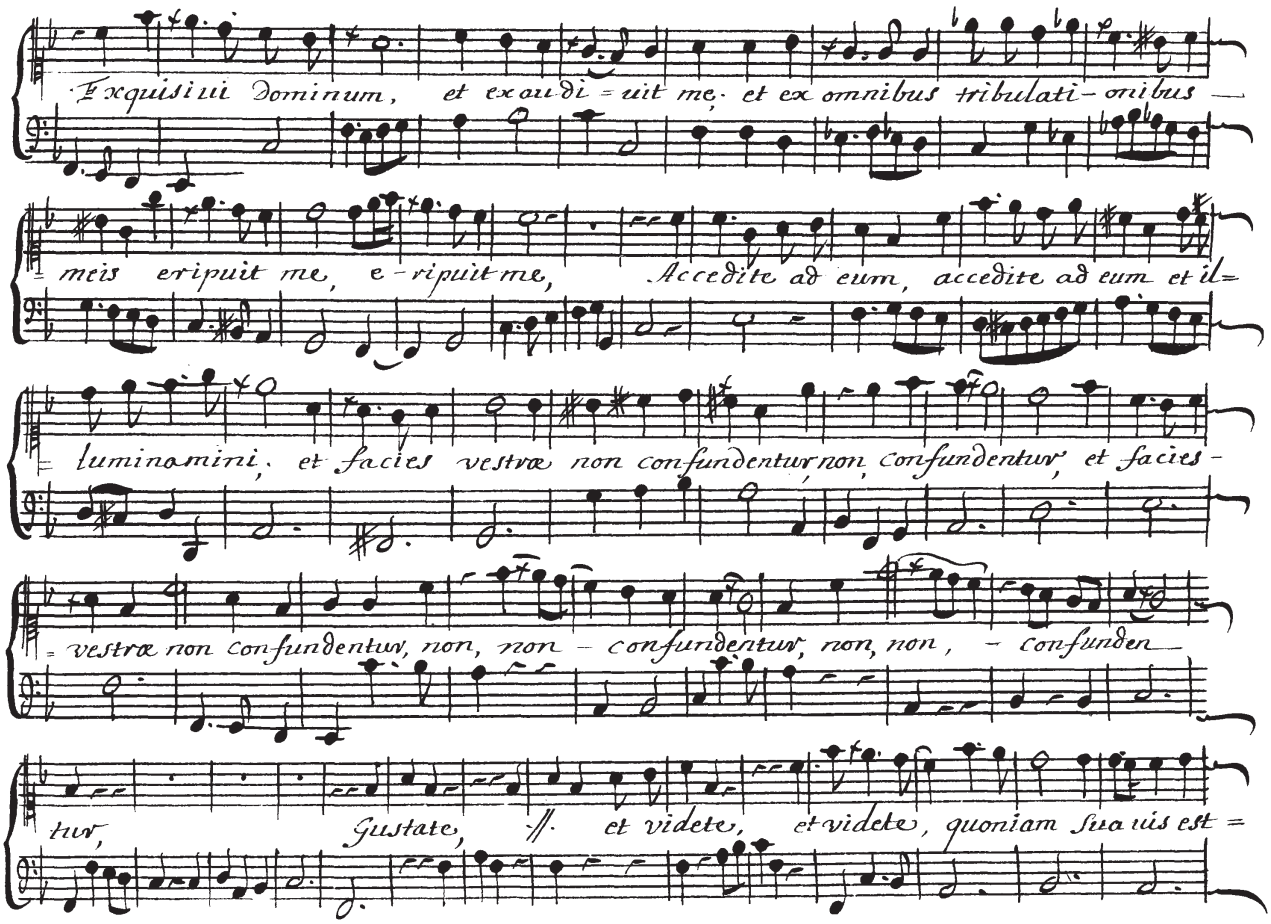
Exquisiui Dominum, et exaudi = uit me, et ex omnibus tribulati- onibus
meis eripuit me, e- ripuit me, Accedite ad eum, accedite ad eum et il=
luminamini, et facies vestræ non confundentur non confundentur, et facies-
vestræ non confundentur, non, non - confundentur, non, non, - confunden-
tur, Gustate, //. et videte, et videte, quoniam suauis est =

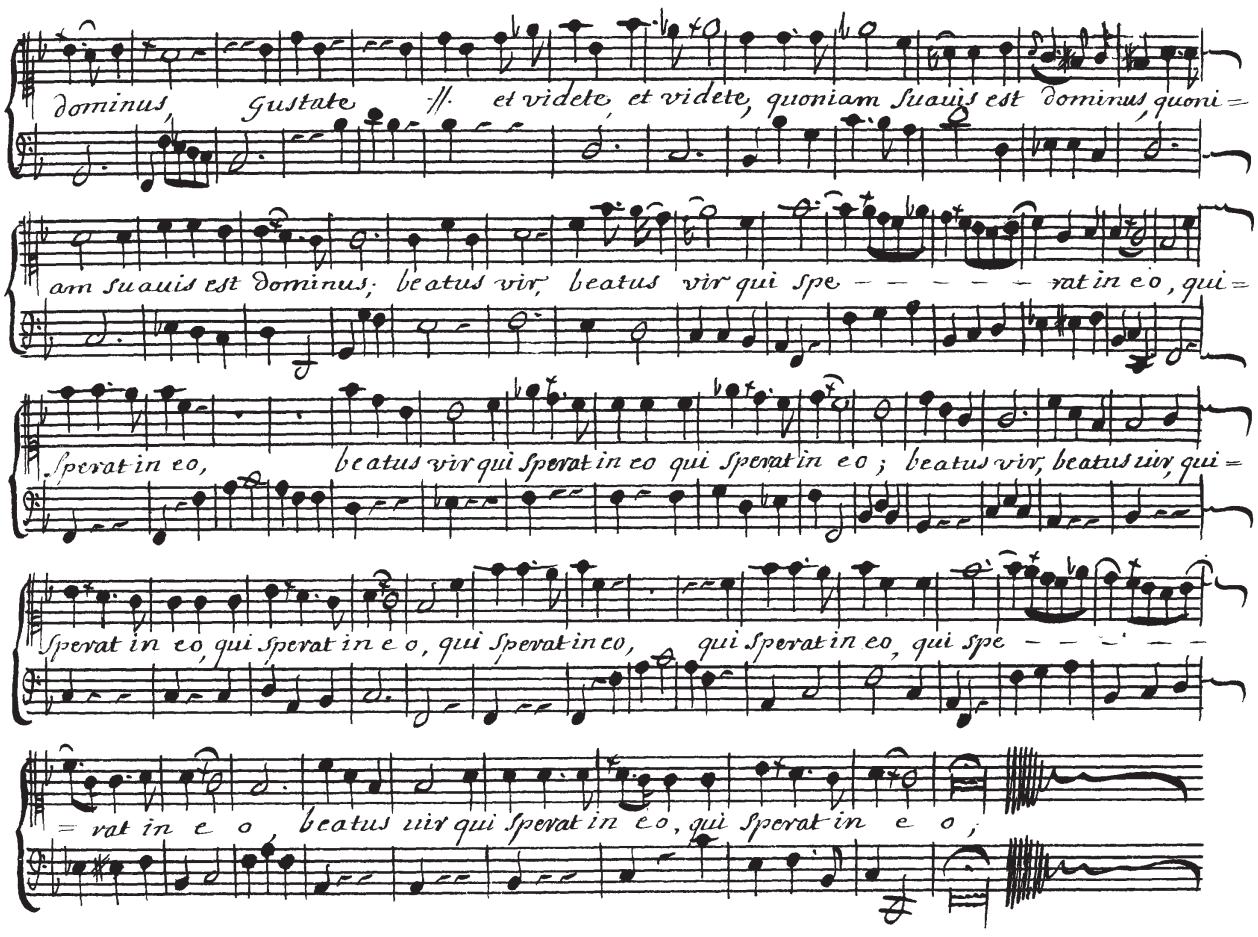
dominus, Gustate // et videte, et videte, quoniam suauis est dominus, quoni=
am suauis est dominus; beatus vir, beatus vir qui spe - - - - - rat in eo, qui=
sperat in eo, beatus vir qui sperat in eo qui sperat in eo; beatus vir, beatus uir, qui=
sperat in eo, qui sperat in eo, qui sperat in eo, qui sperat in eo, qui spe - - - - -
= rat in e o, beatus uir qui sperat in eo, qui sperat in e o;

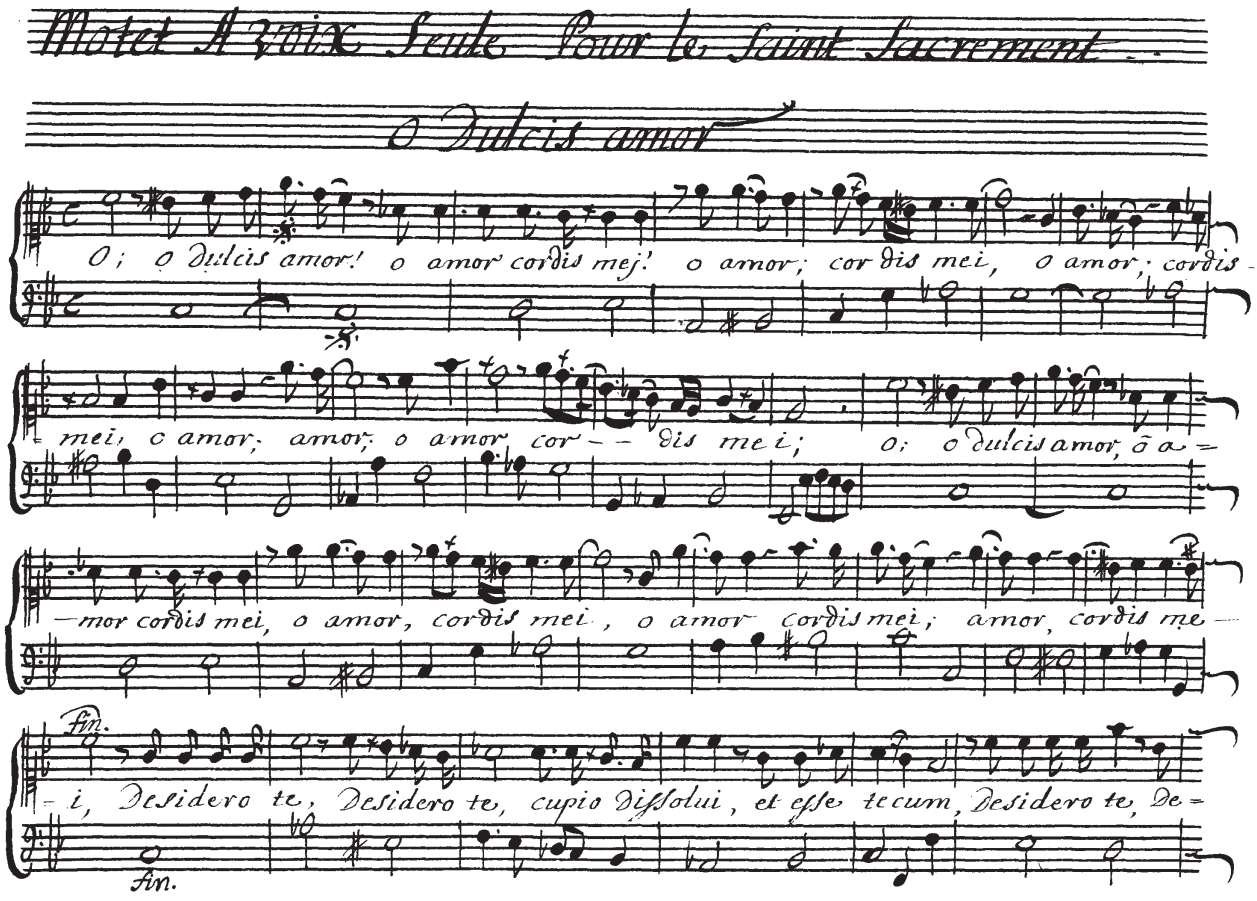

# Motet A voix Seule Pour le Saint Sacrement

## O Dulcis amor

O; o dulcis amor! o amor cordis mej! o amor; cor dis mei, o amor; cordis-

-mei, o amor; amor; o amor cor-- dis me i; o; o dulcis amor, ō a-

-mor cordis mei, o amor, cordis mei, o amor cordis mei; amor, cordis me-

Fin.

-i, Desidero te, Desidero te, cupio dissolui, et esse tecum, Desidero te, De-

Fin.

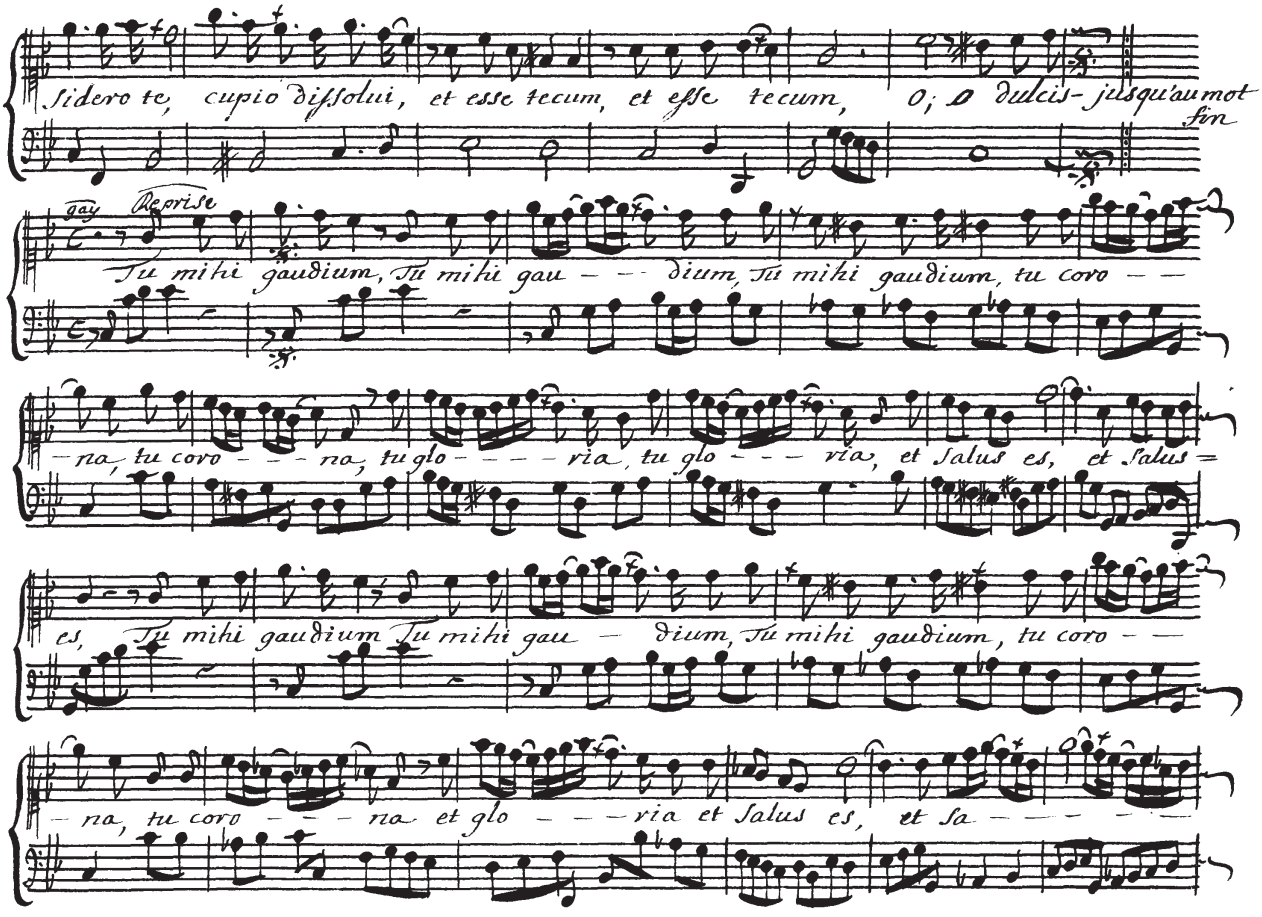
sidero te, cupio dissolui, et esse tecum, et esse tecum, O; O dulcis- jusqu'au mot fin
gay
Reprise
Tu mihi gaudium, Tu mihi gau - - dium, Tu mihi gaudium, tu coro - -
- na, tu coro - - - na, tu glo - - - - ria, tu glo - - - ria, et Salus es, et Salus =
es, Tu mihi gaudium Tu mihi gau - dium, Tu mihi gaudium, tu coro - -
- na, tu coro - - - na et glo - - - ria et Salus es, et Sa - - - - - - -

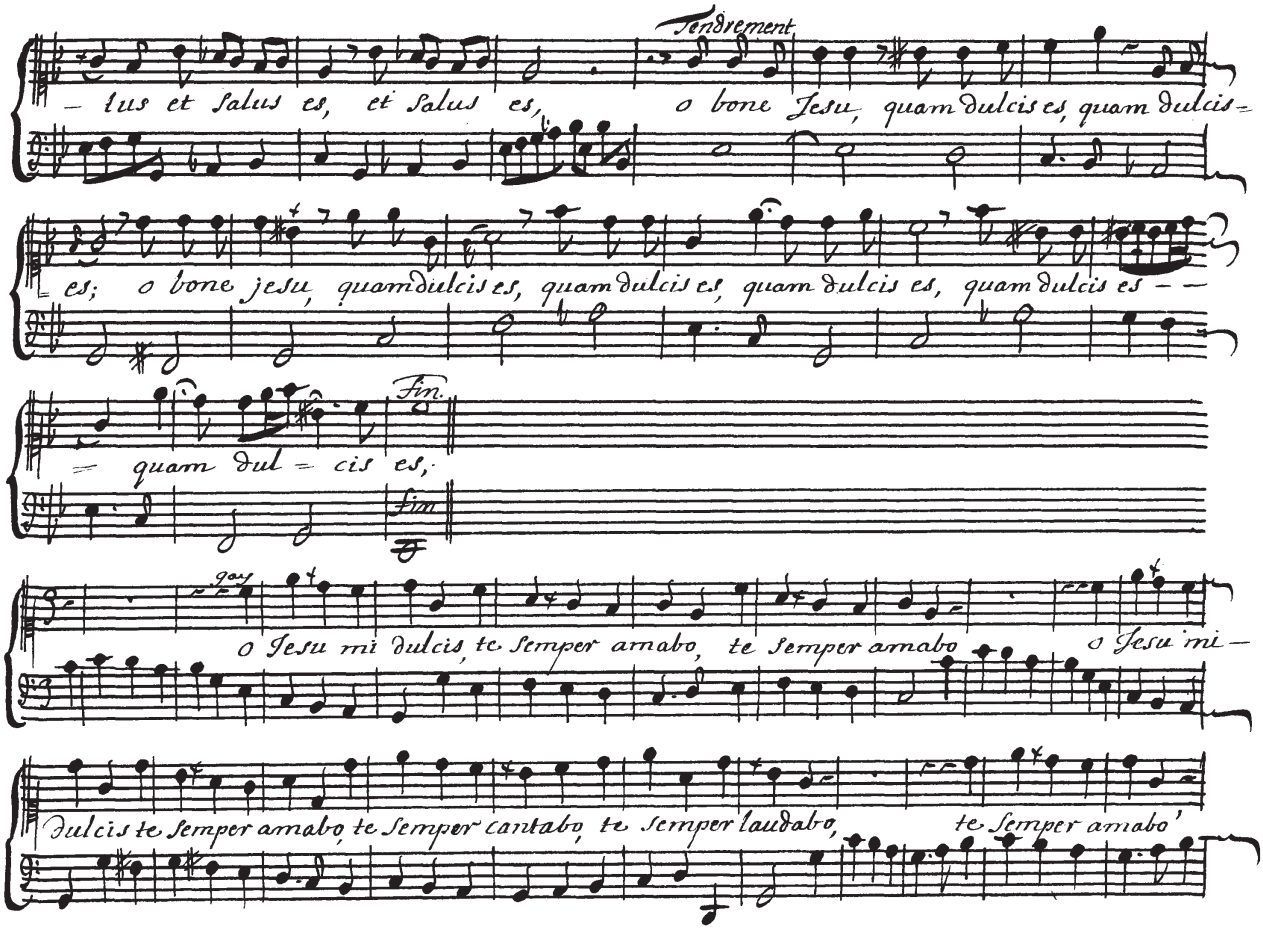
Tendrement
– tus et salus es, et salus es, o bone Jesu, quam dulcis es, quam dulcis –
– es; o bone jesu, quam dulcis es, quam dulcis es, quam dulcis es, quam dulcis es – –
– quam dul – cis es,
Fin.
Fin
gay
o Jesu mi dulcis, te semper amabo, te semper amabo o Jesu mi –
dulcis te semper amabo, te semper cantabo, te semper laudabo, te semper amabo'

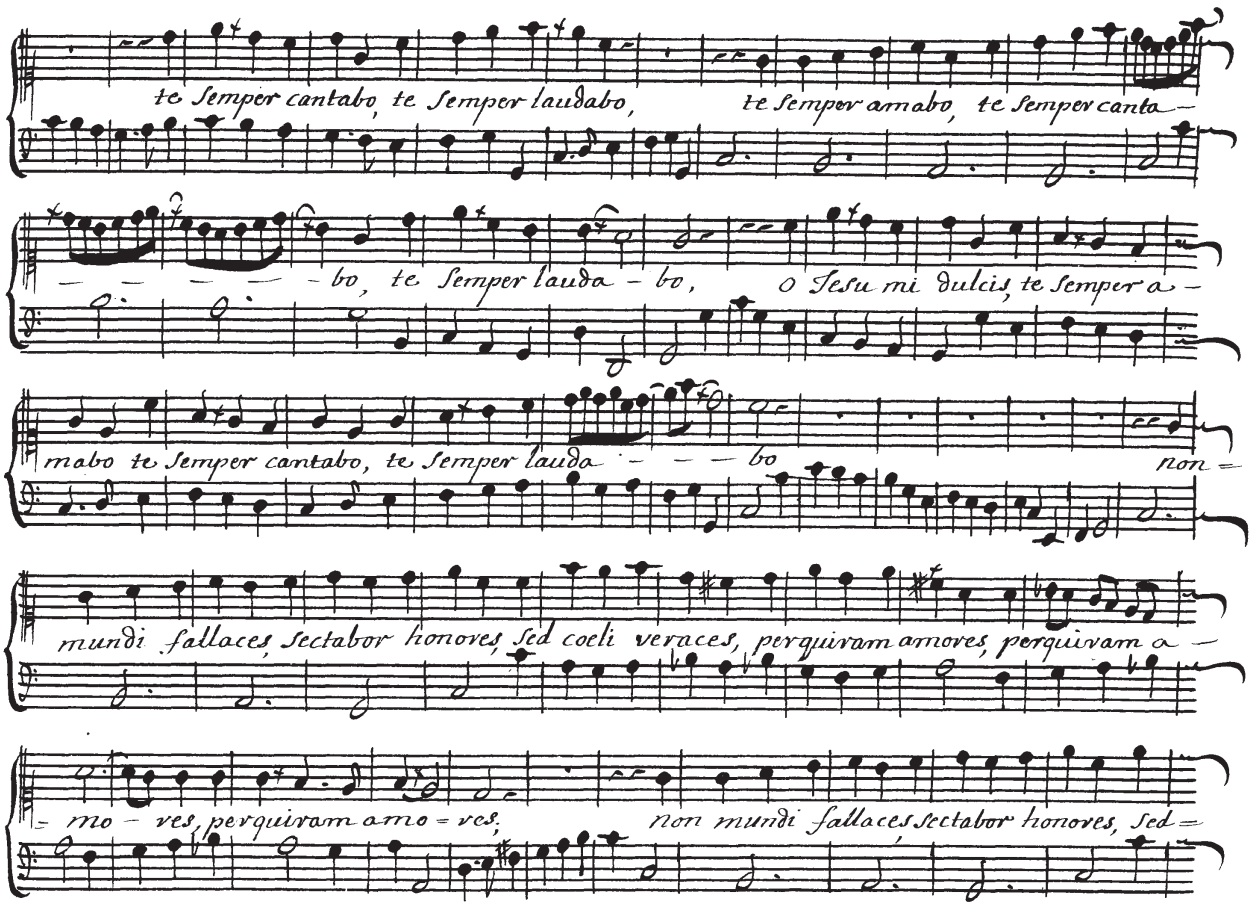
te Semper cantabo, te Semper laudabo, te Semper amabo, te Semper canta –
– – – – – bo, te Semper lauda – bo, O Jesu mi dulcis, te Semper a –
mabo te Semper cantabo, te Semper lauda – – – bo non –
mundi fallaces, sectabor honores, sed coeli veraces, perquiram amores, perquiram a –
– mo – res, perquiram amo – res, non mundi fallaces sectabor honores, sed –

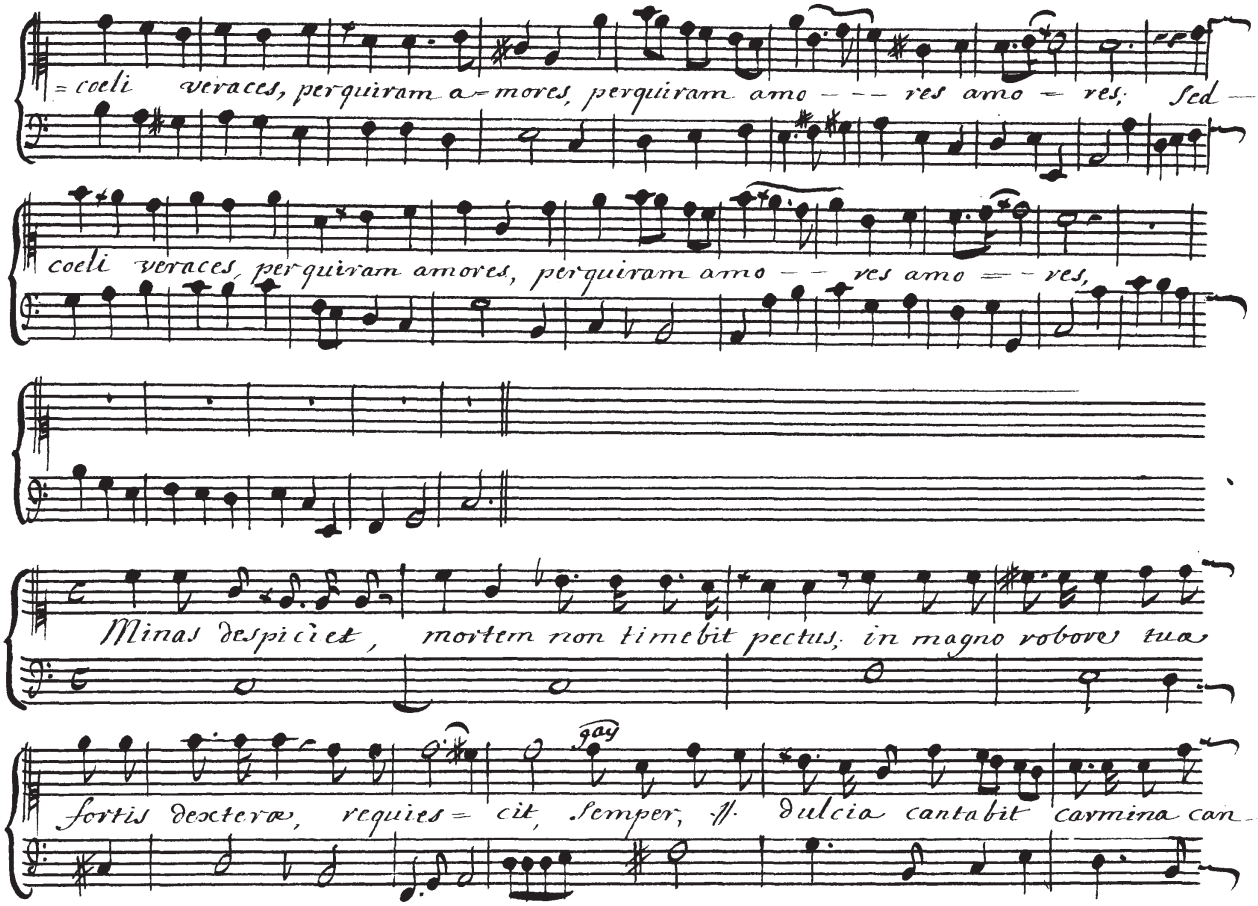
= coeli veraces, perquiram a= mores, perquiram amo – – – res amo – res; Sed –
coeli veraces, perquiram amores, perquiram amo – – res amo – – res,
Minas despiciet, mortem non timebit pectus, in magno robore tua
gay
fortis dexteræ, requies= cit, semper, // dulcia cantabit carmina can–

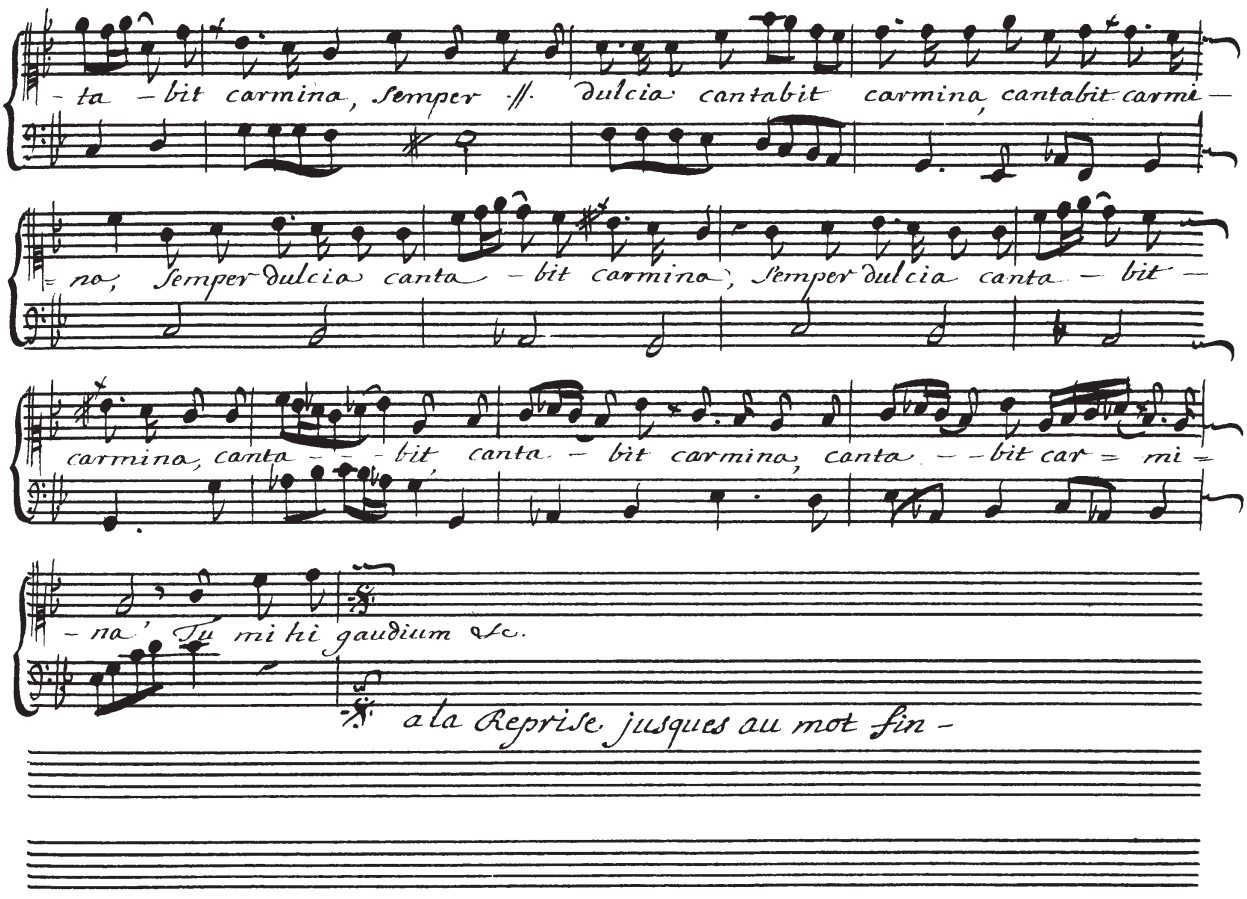
- ta - bit carmina, Semper // dulcia cantabit carmina, cantabit carmi -
- no, Semper dulcia canta - bit carmina, Semper dulcia canta - bit -
carmina, canta - - - bit canta - bit carmina, canta - - bit car = mi -
- na' Tu mi hi gaudium &c.
a la Reprise jusques au mot fin -

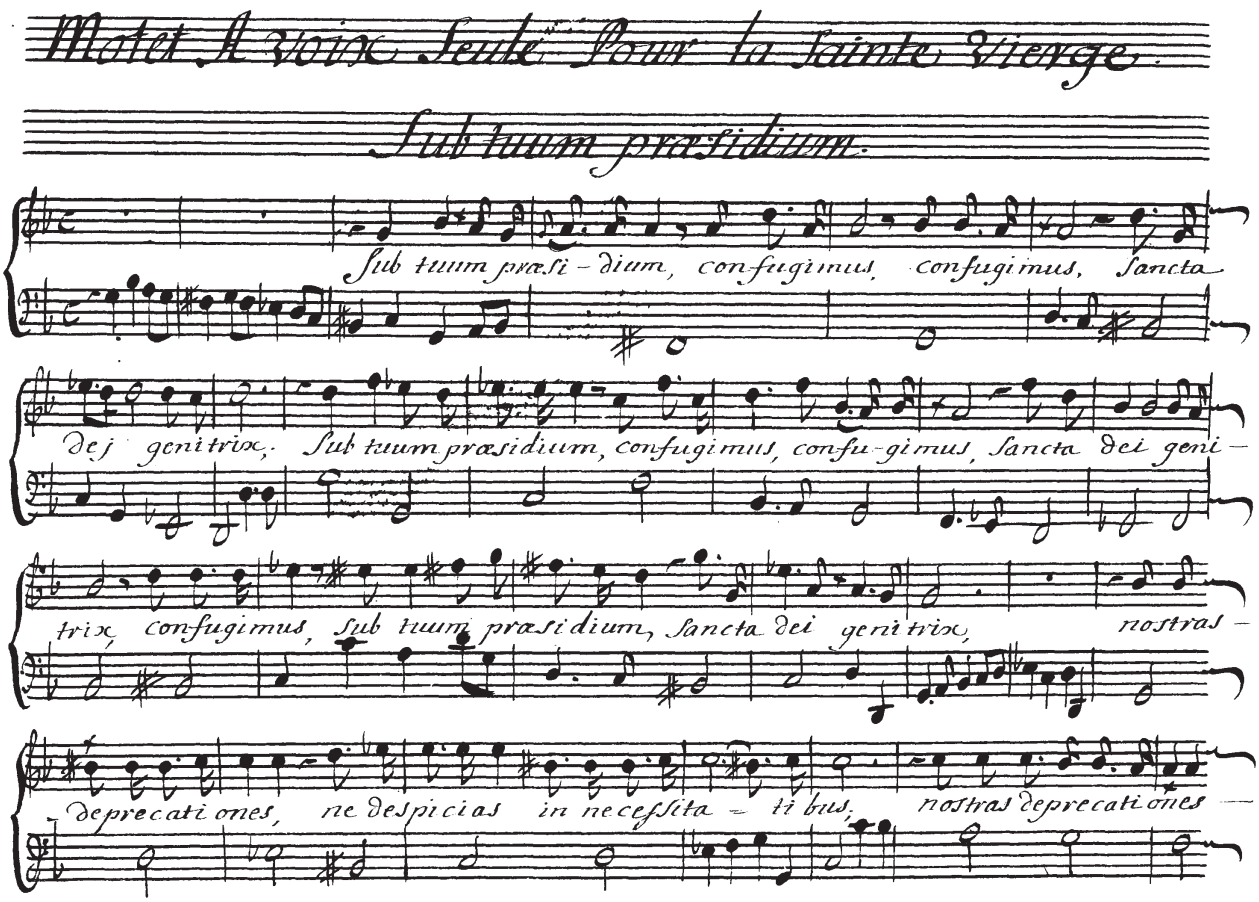
Motet A voix Seule Pour la Sainte Vierge
Sub tuum præsidium.
Sub tuum præsi - dium, confugimus, confugimus, Sancta
Dei genitrix, Sub tuum præsidium, confugimus, confu-gimus, Sancta Dei geni -
trix, confugimus, Sub tuum præsidium, Sancta Dei genitrix, nostras -
deprecationes, ne despicias in necessita - tibus, nostras deprecationes -

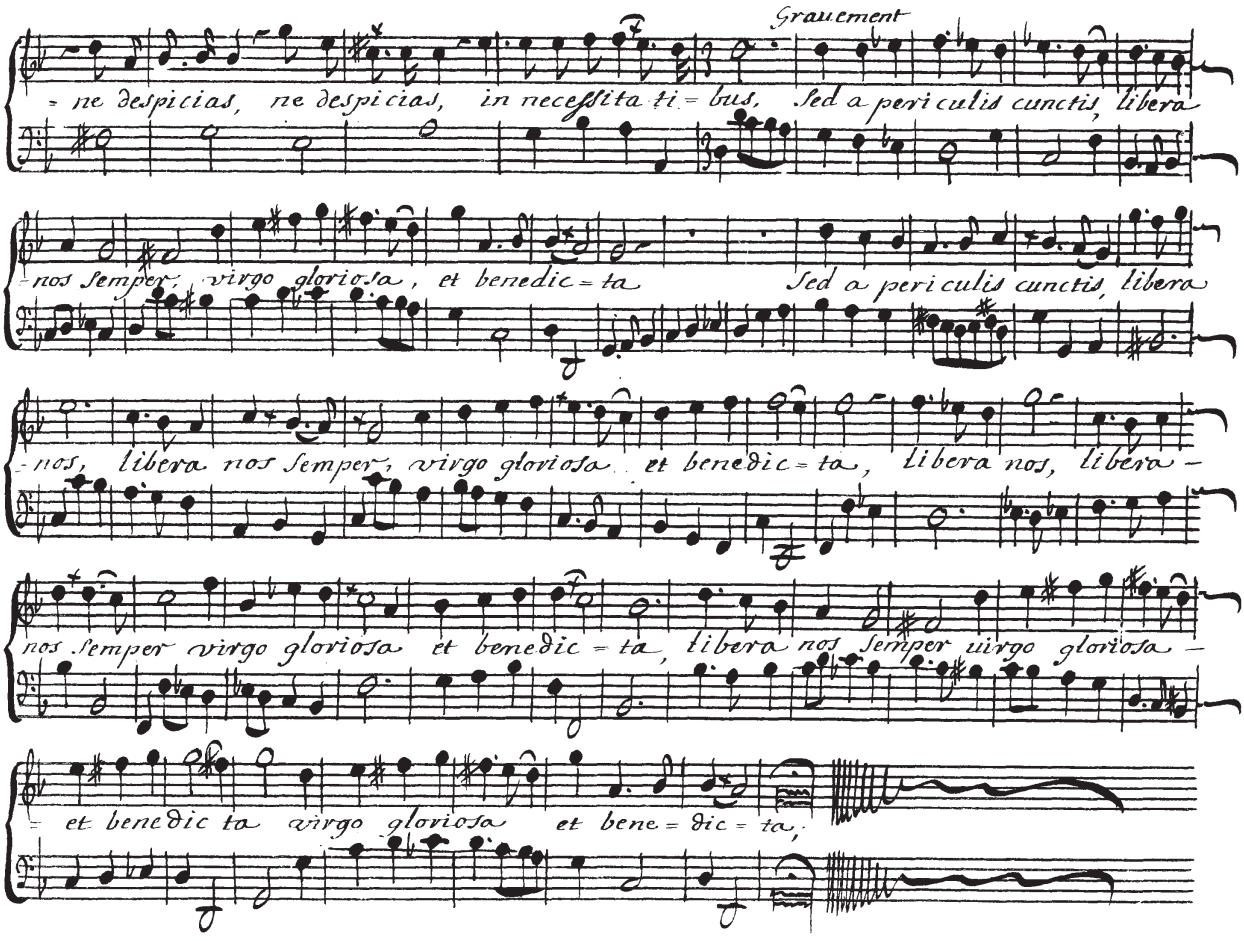
Grauement
ne despicias, ne despicias, in necessita ti = bus, Sed a periculis cunctis, libera
nos Semper, virgo gloriosa, et benedic = ta Sed a periculis cunctis, libera
nos, libera nos Semper, virgo gloriosa et benedic = ta, Libera nos, libera
nos Semper virgo gloriosa et benedic = ta, libera nos Semper uirgo gloriosa
et benedic ta virgo gloriosa et bene = dic = ta,

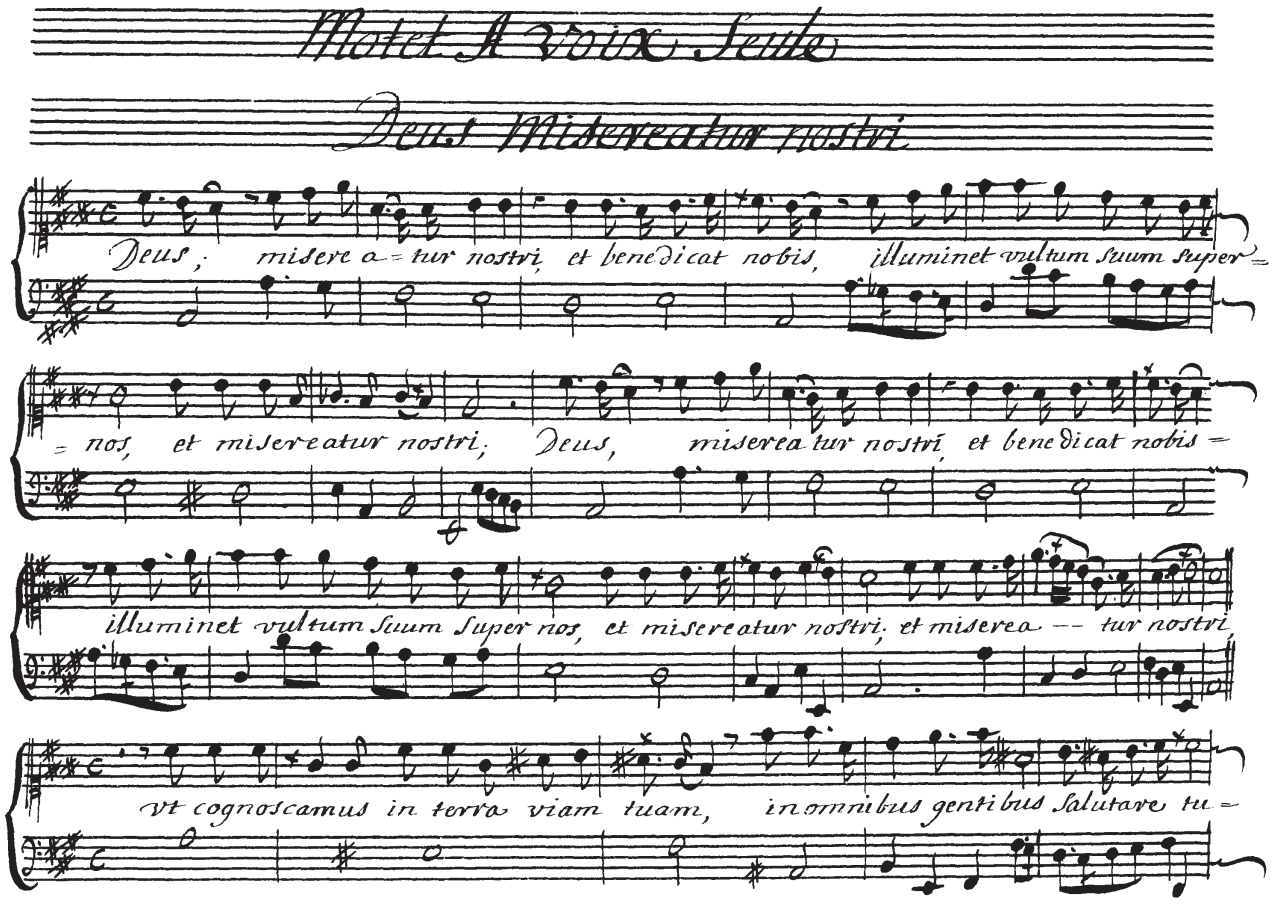
Motet A Voix Seule
Deus Misereatur nostri
Deus, misere a = tur nostri, et benedicat nobis, illuminet vultum suum super =
= nos, et misereatur nostri; Deus, misere a tur nostri, et benedicat nobis =
illuminet vultum suum super nos, et misereatur nostri, et misere a -- tur nostri,
vt cognoscamus in terra viam tuam, in omnibus gentibus salutare tu =

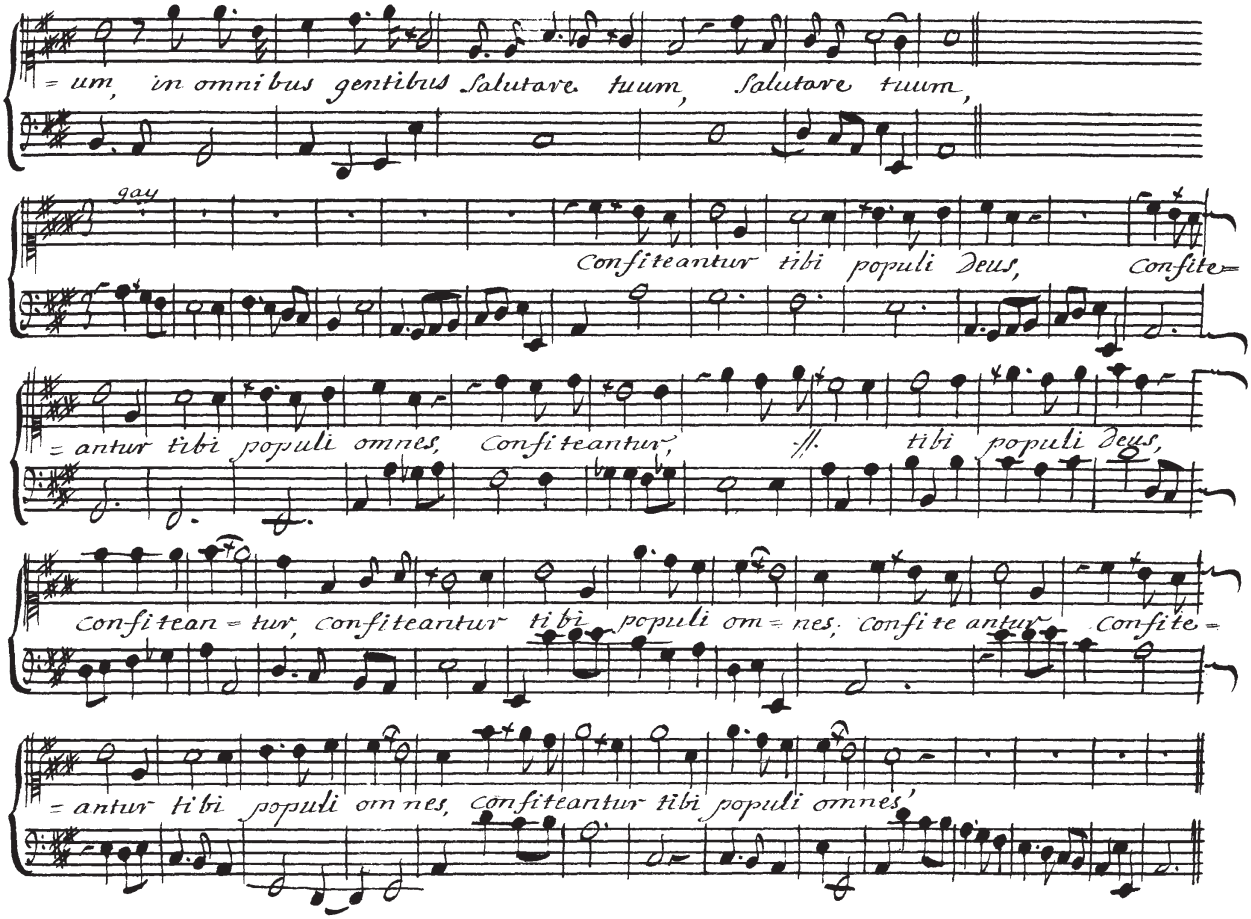
= um, in omnibus gentibus Salutare tuum, Salutare tuum,
Confiteantur tibi populi Deus, Confite=
= antur tibi populi omnes, Confiteantur, // tibi populi Deus,
Confitean = tur, Confiteantur tibi populi om = nes; Confite antur Confite=
= antur tibi populi omnes, Confiteantur tibi populi omnes,

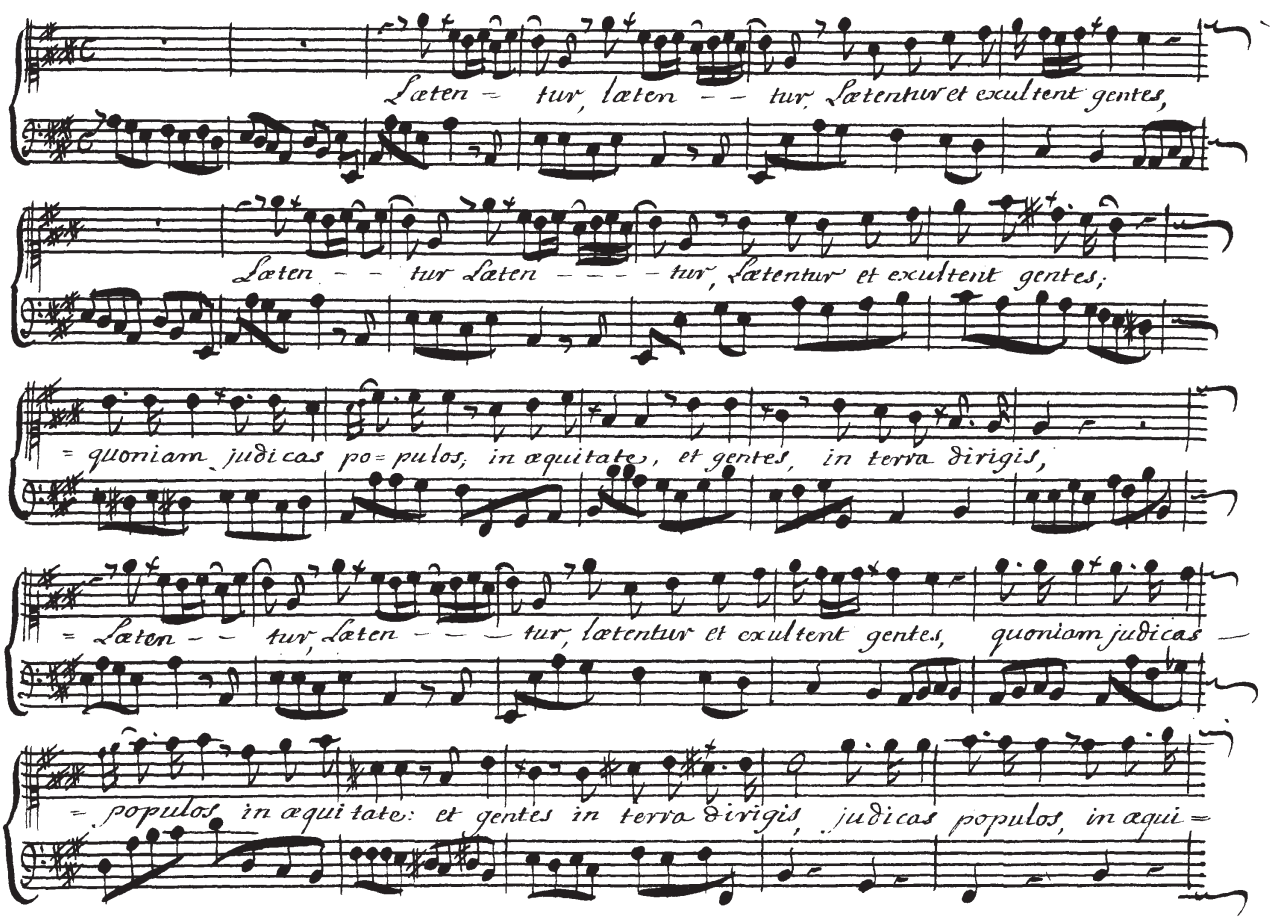
Læten = tur, læten — — tur, Lætentur et exultent gentes,
Læten — — tur Læten — — — — tur, Lætentur et exultent gentes;
= quoniam judicas po = pulos, in æquitate, et gentes, in terra dirigis,
= Læten — — tur, Læten — — — tur, lætentur et exultent gentes, quoniam judicas —
= populos in æqui tate: et gentes in terra dirigis, judicas populos, in æqui =

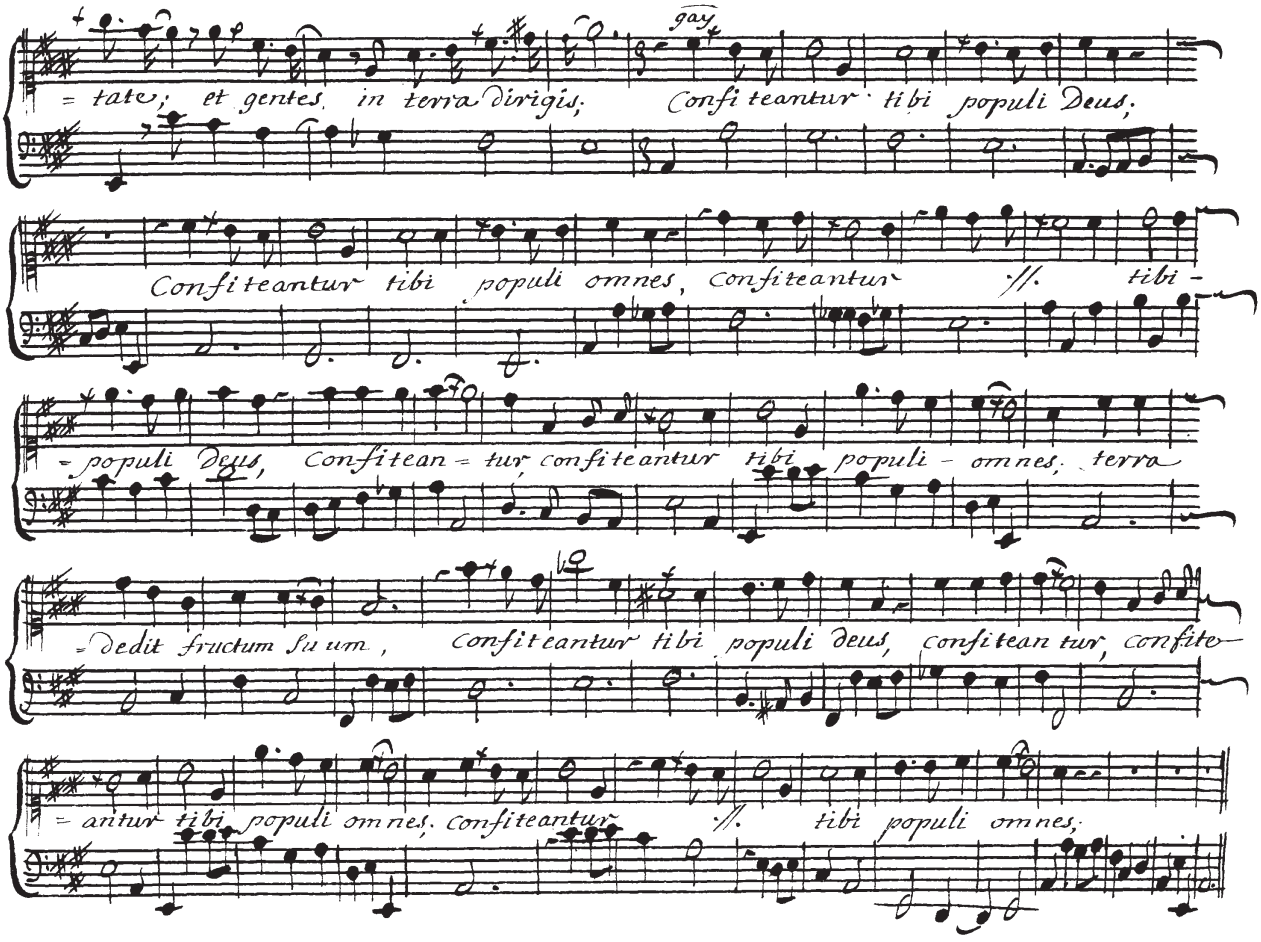
= tate; et gentes in terra dirigis, Confiteantur tibi populi Deus,
Confiteantur tibi populi omnes, confiteantur //. tibi -
- populi Deus, Confitean - tur confiteantur tibi populi - omnes, terra
- dedit fructum suum, confiteantur tibi populi Deus, confitean tur, confite-
- antur tibi populi omnes, confiteantur //. tibi populi omnes,

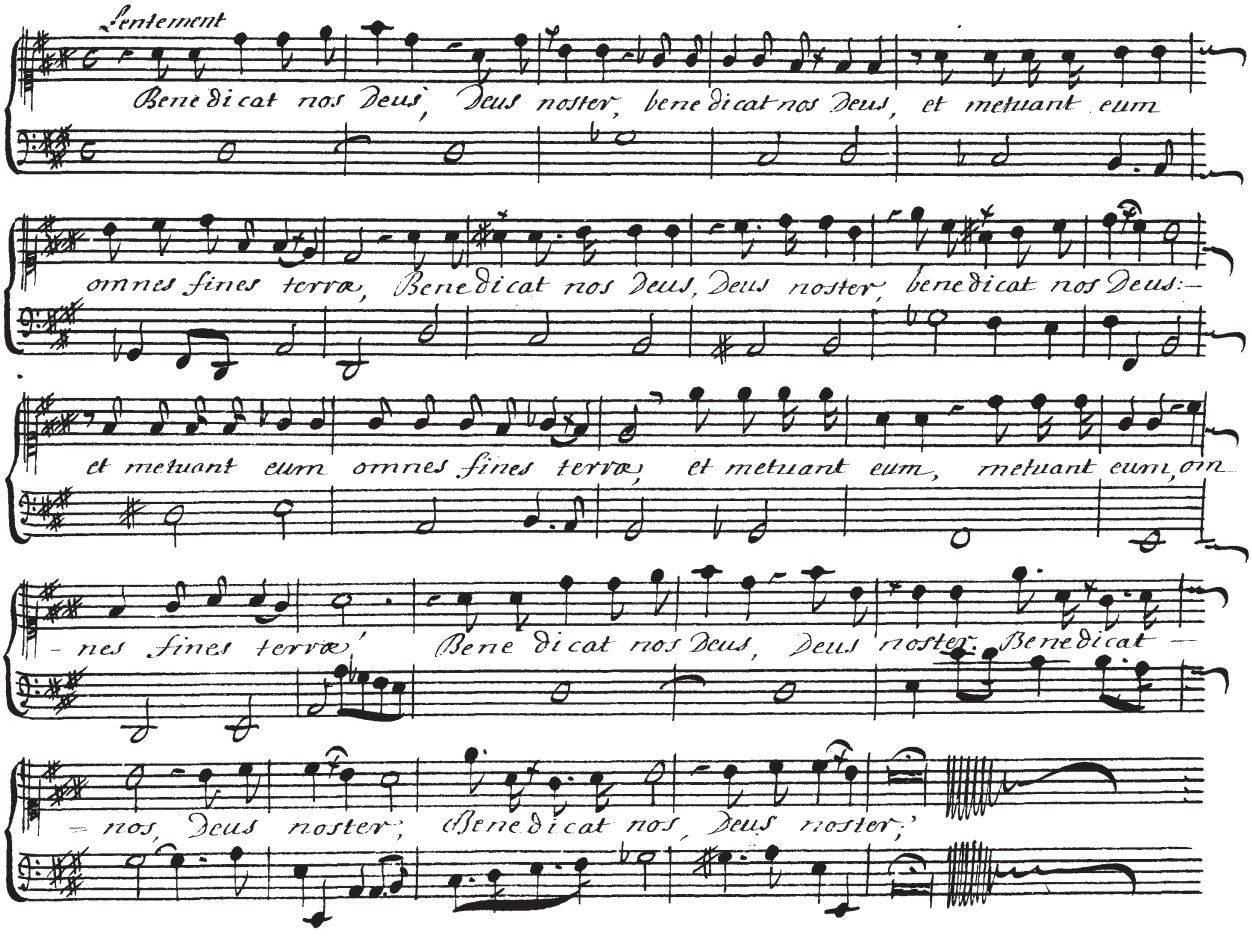
Lentement
Benedicat nos Deus, Deus noster, benedicat nos Deus, et metuant eum
omnes fines terræ, Benedicat nos Deus, Deus noster, benedicat nos Deus:—
et metuant eum omnes fines terræ, et metuant eum, metuant eum, om
– nes fines terræ, Benedicat nos Deus, Deus noster: Benedicat —
– nos, Deus noster; Benedicat nos, Deus noster;

# Motet A voix Seule Hymne du St. Sacrement.

## Pange lingua gloriosi.

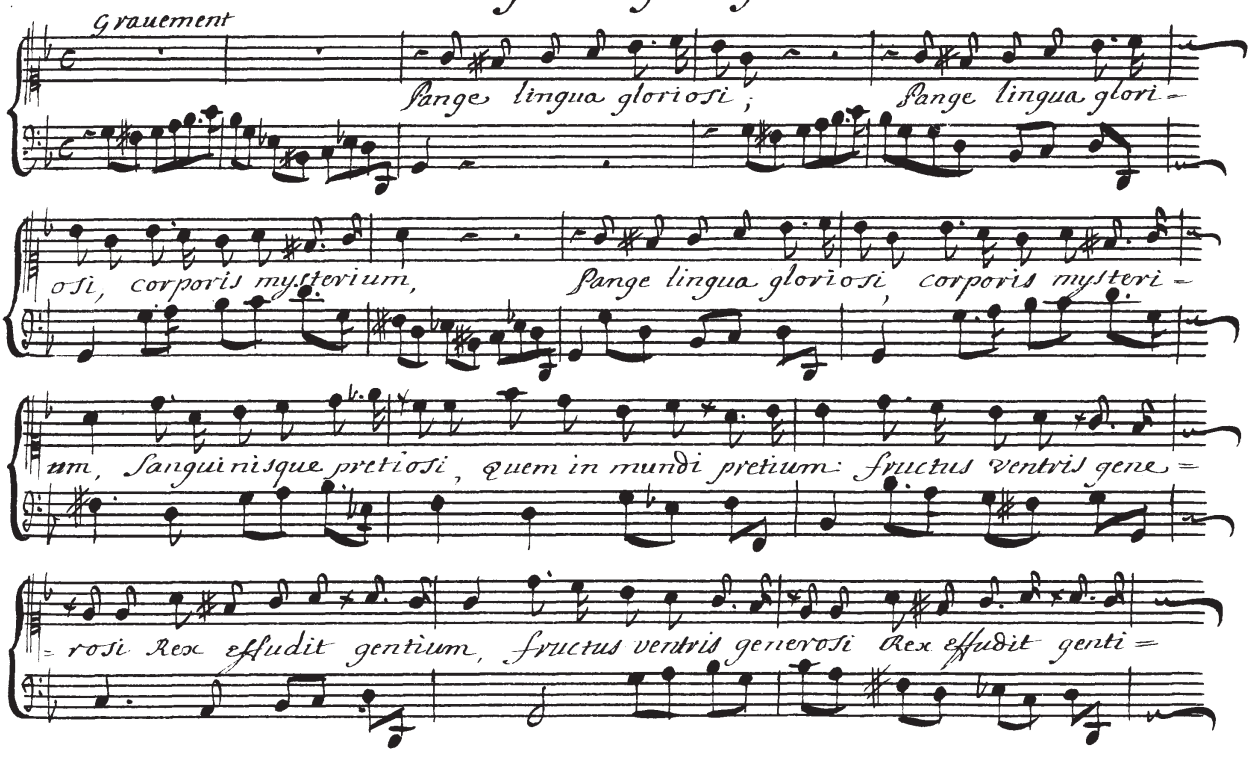

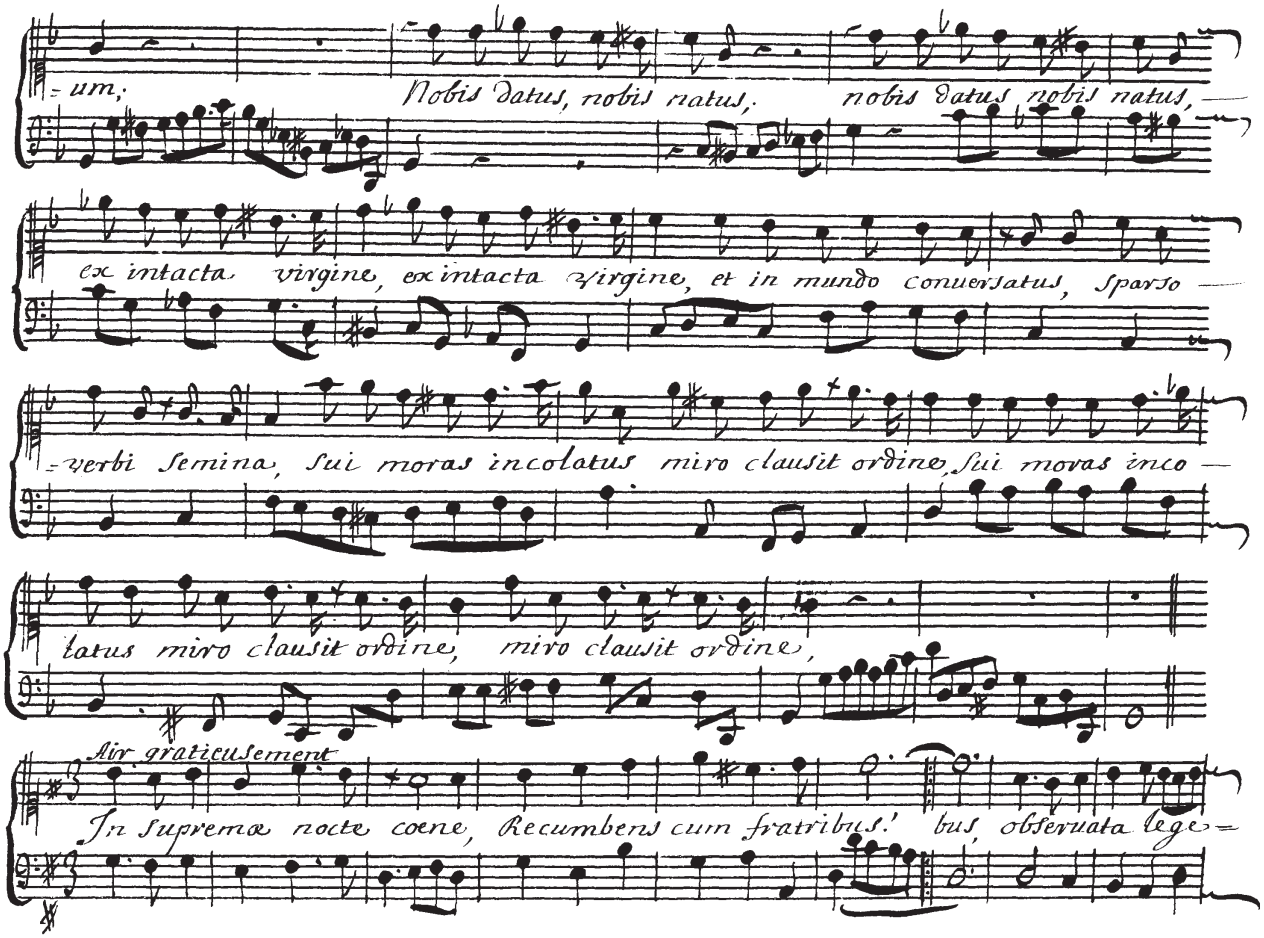
um,
Nobis datus, nobis natus,
nobis datus nobis natus,
ex intacta virgine, ex intacta virgine, et in mundo conuersatus, sparso
verbi semina, sui moras incolatus miro clausit ordine, sui moras inco
latus miro clausit ordine, miro clausit ordine,
Aer gratieusement
In suprema nocte coene, Recumbens cum fratribus.
bus, obseruata lege

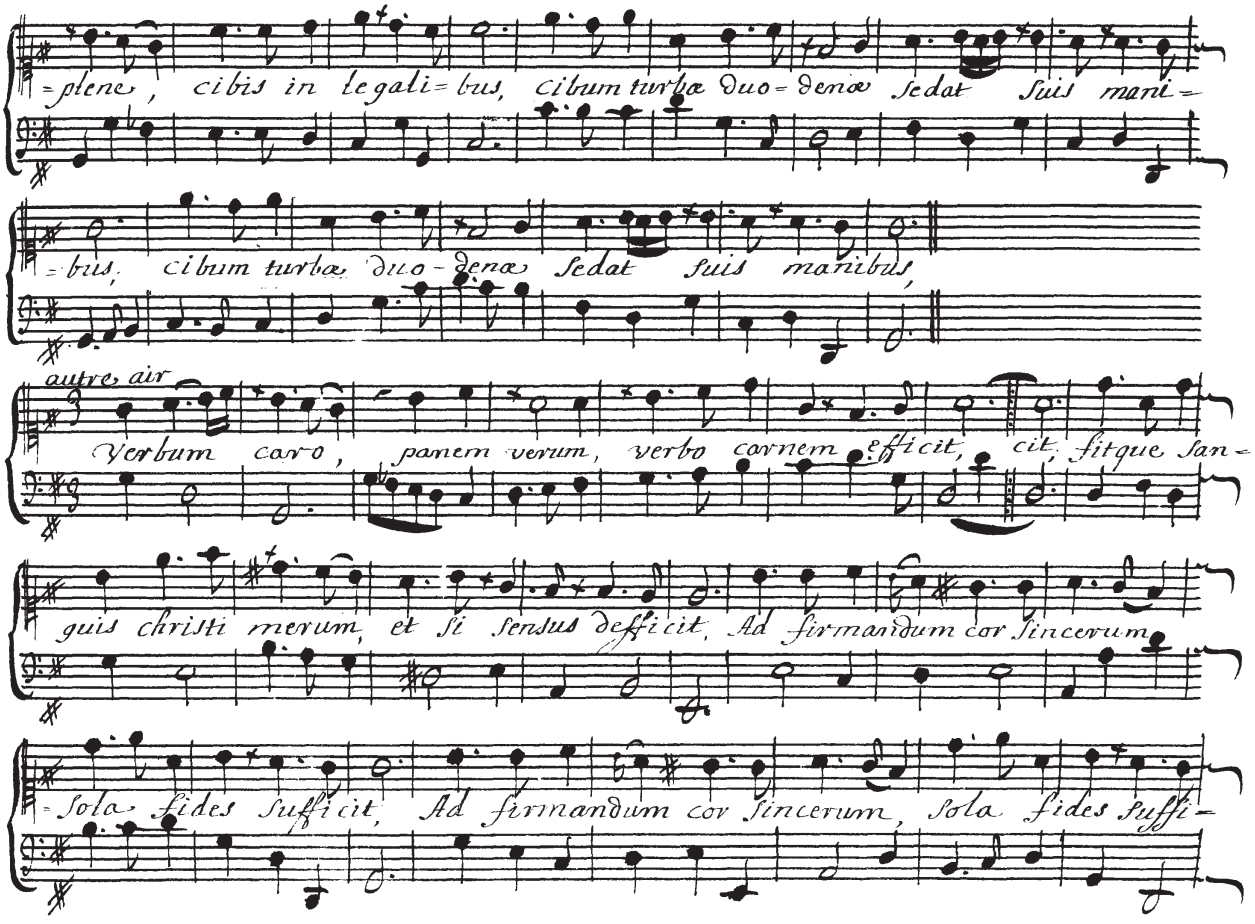
=plene, cibis in legali=bus, cibum turbæ duo=denæ sedat suis mani=
=bus, cibum turbæ duo-denæ sedat suis manibus,
autre air
Verbum caro, panem verum, verbo carnem efficit, cit fitque san=
guis christi merum, et si sensus deficit, Ad firmandum cor sincerum
=Sola fides sufficit, Ad firmandum cor sincerum, Sola fides suffi=

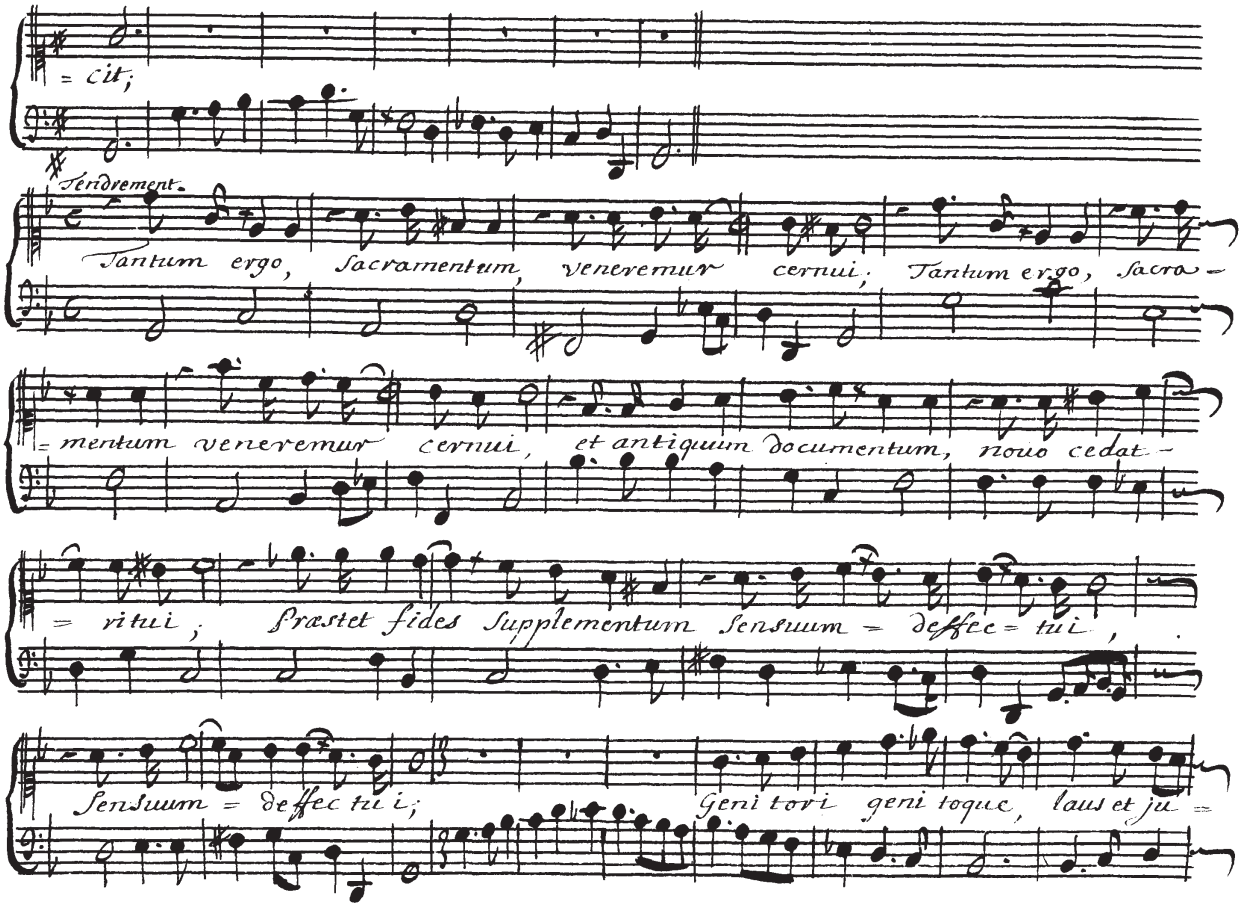
= cit;
Tendrement.
Tantum ergo, Sacramentum, veneremur cernui; Tantum ergo, Sacra =
= mentum veneremur cernui, et antiquum documentum, nouo cedat =
= ritui; Praestet fides Supplementum Sensuum = deffec = tui,
Sensuum = deffec tui;
Geni tori geni toque, laus et ju =

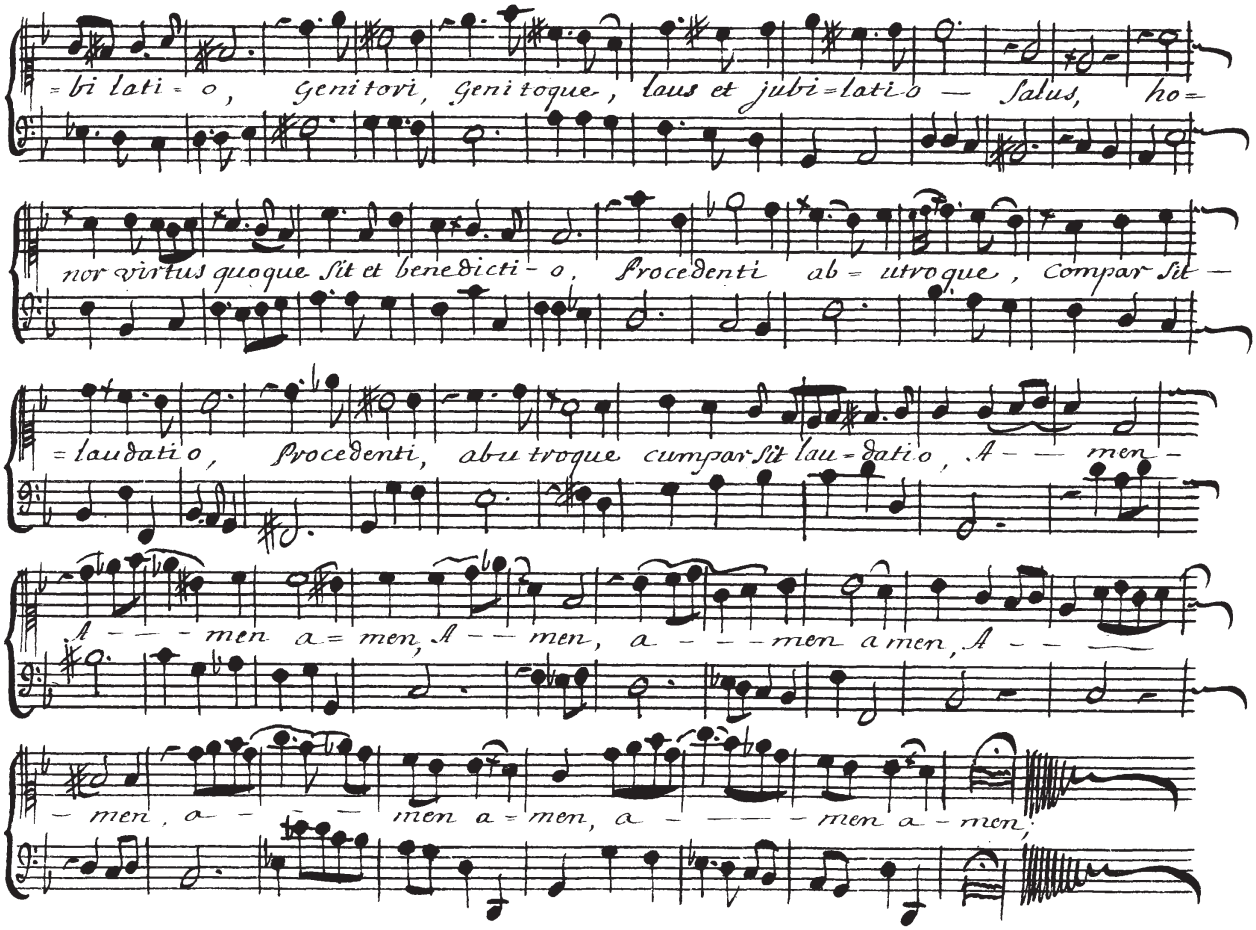
=bi lati=o, Genitori, Genitoque, laus et jubi=lati=o — Salus, ho=
nor virtus quoque sit et benedicti=o, Procedenti ab=utroque, Compar sit —
=laudati=o, Procedenti, abutroque cumpar sit lau=dati=o, A — men —
A — — men a=men, A — — men, a — — — men a men, A — — —
— men, a — — — men a=men, a — — — — men a=men,

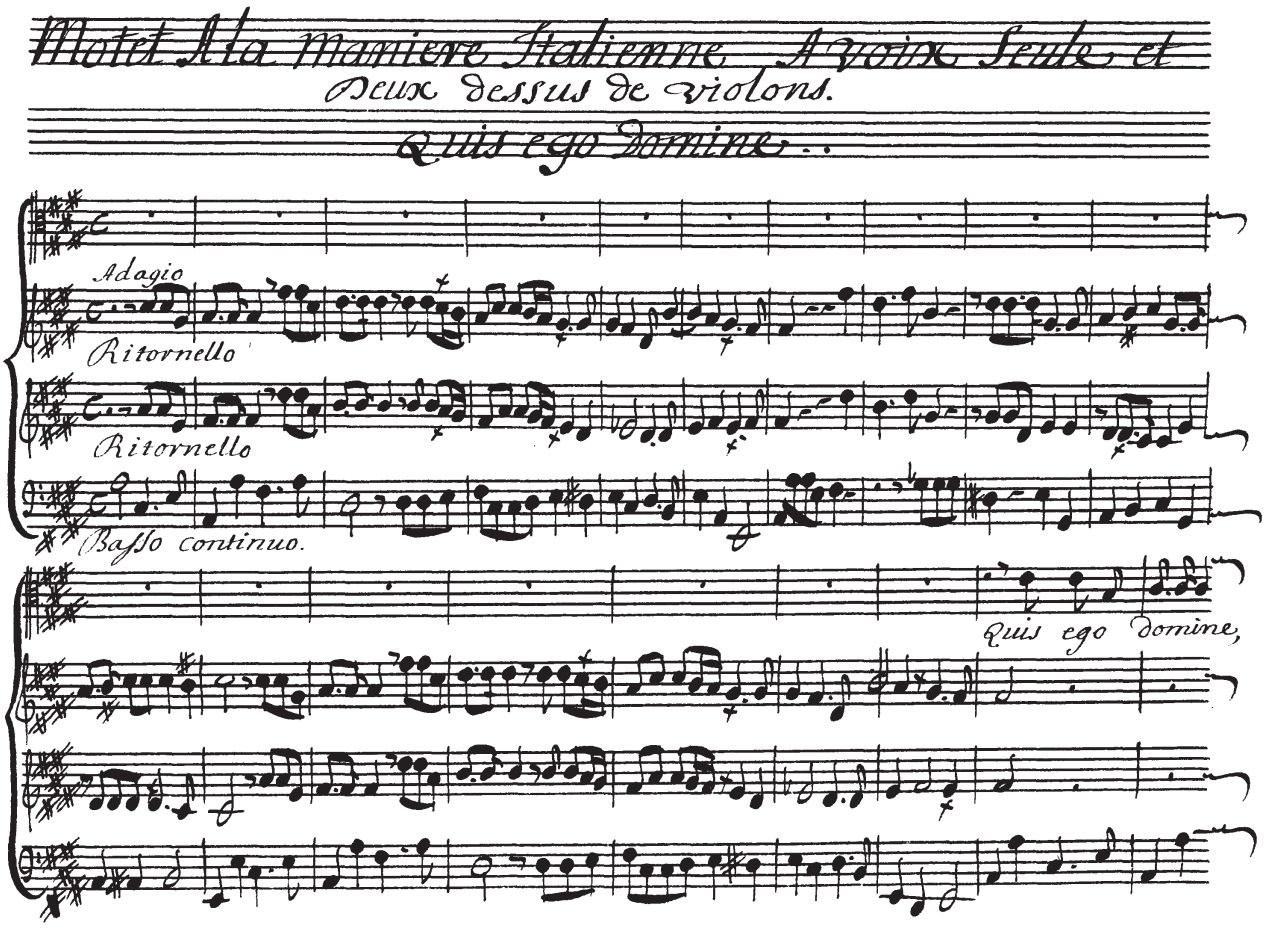
Motet A la Maniere Italienne A voix Seule et
Deux dessus de violons.
Quis ego Domine..
Adagio
Ritornello
Ritornello
Basso continuo.
Quis ego Domine,

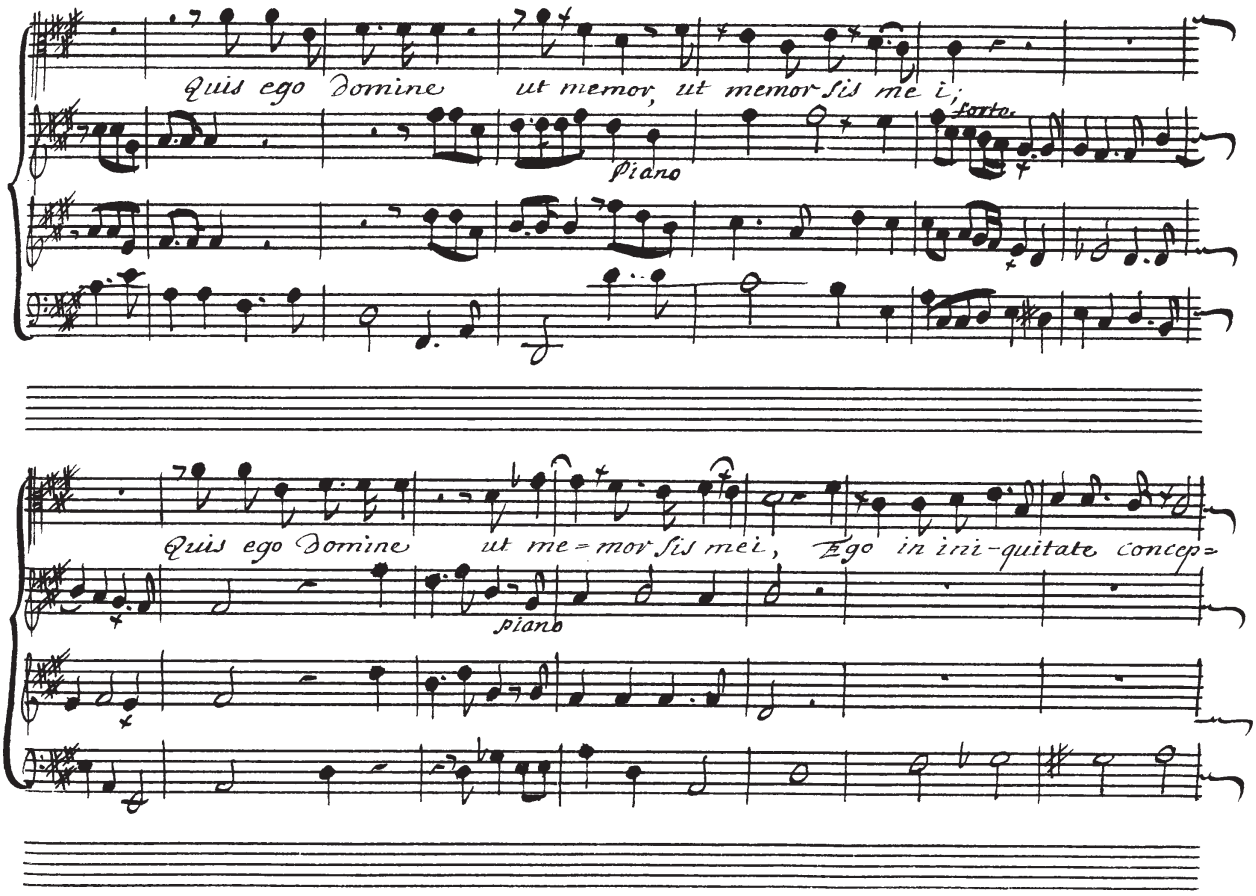
Quis ego Domine ut memor, ut memor sis mei!
Piano
Forte.
Quis ego Domine ut me=mor sis mei, Ego in ini-quitate concep=
piano

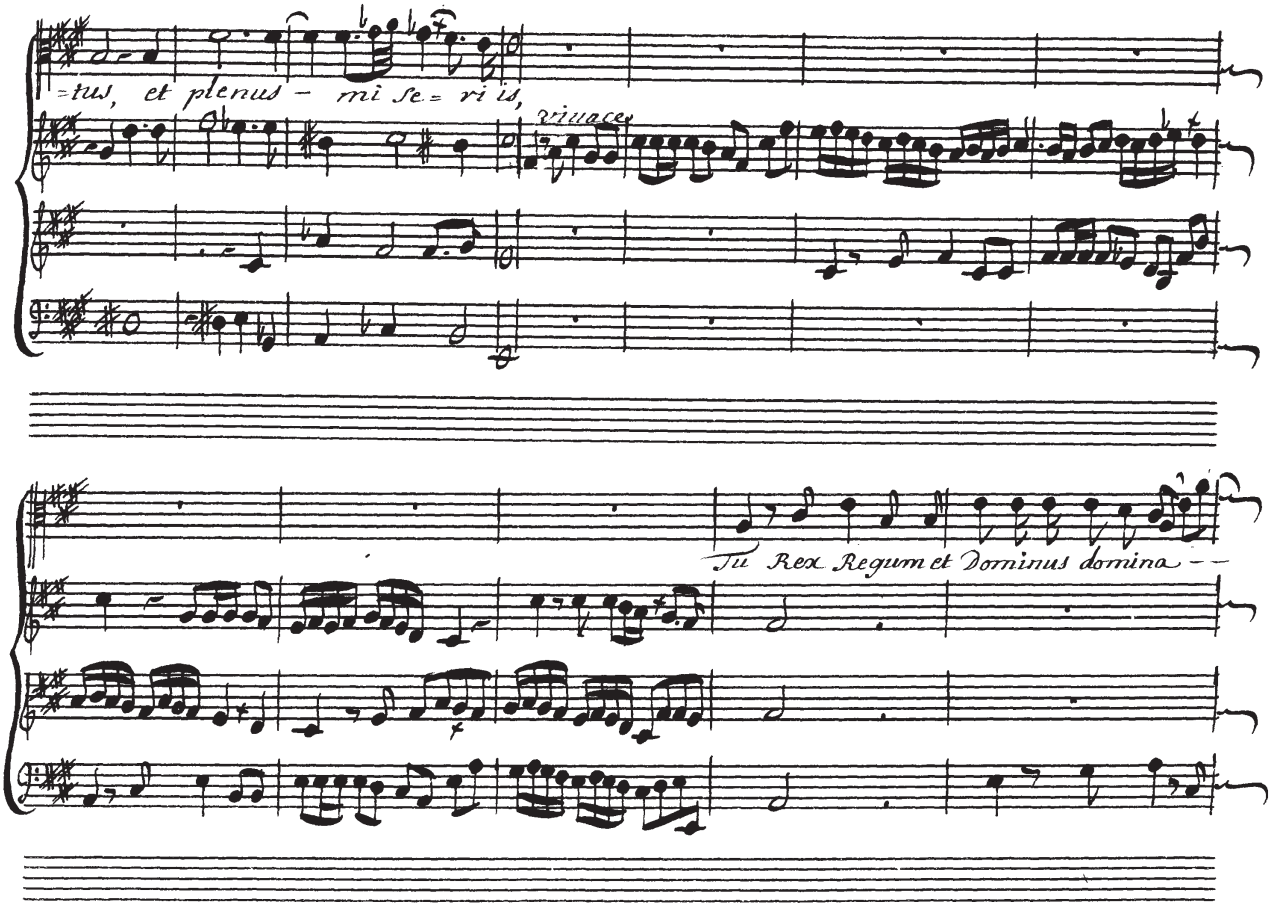
=tus, et plenus – mi se = ri is,
vivace
Tu Rex Regum et Dominus domina – –

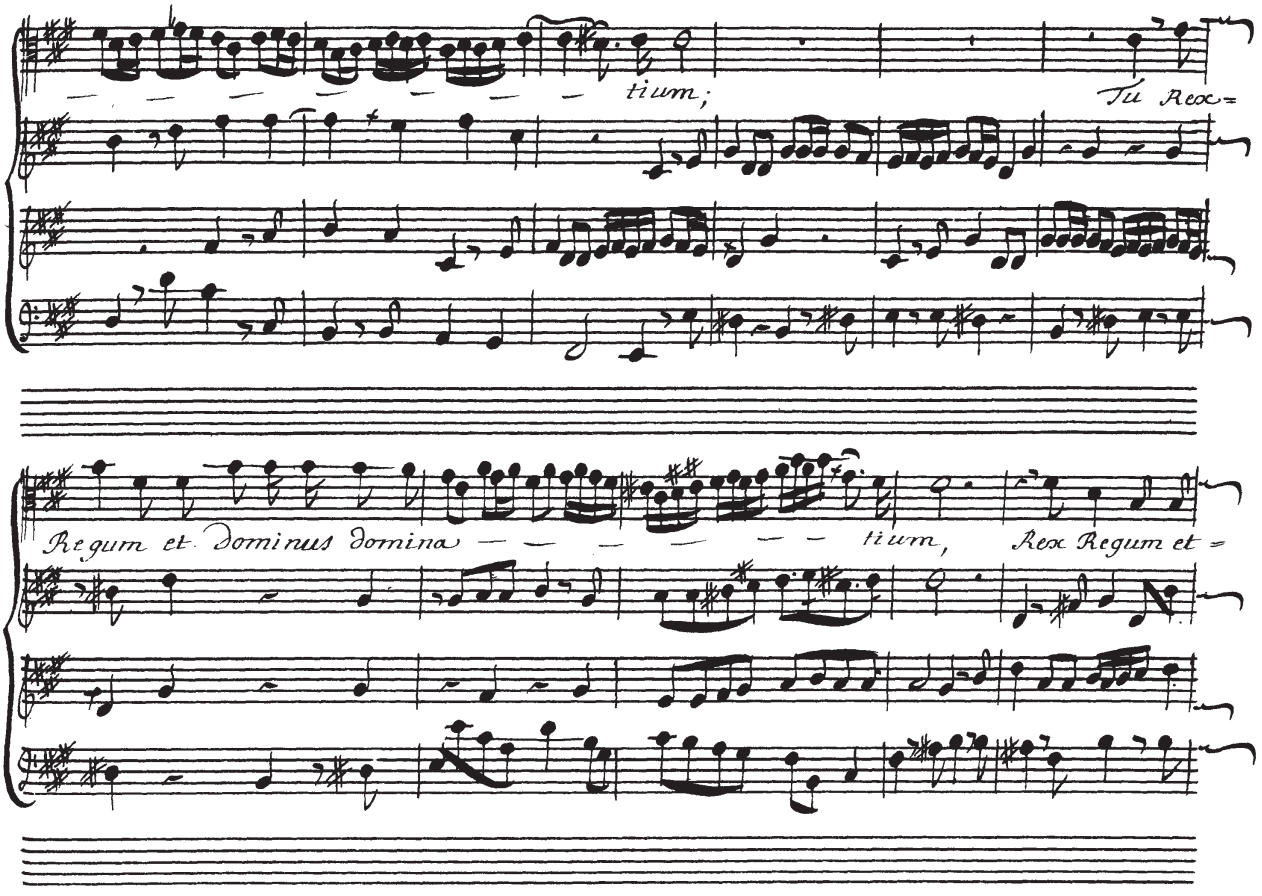
tium;
Tu Rex=
Regum et dominus domina — — — — — — tium,
Rex Regum et =

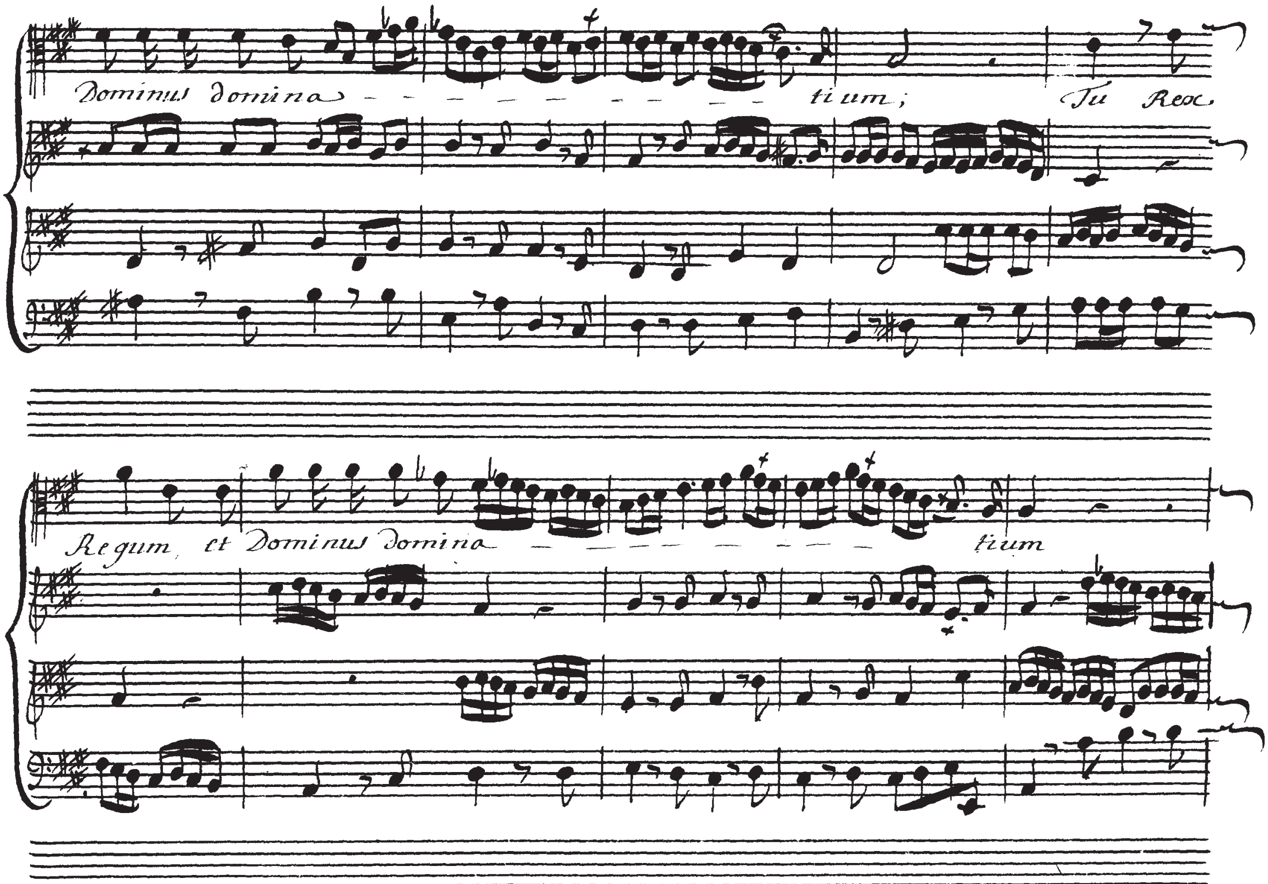
Dominus domina - - - tium; Tu Rex
Regum, et Dominus domina - - - tium

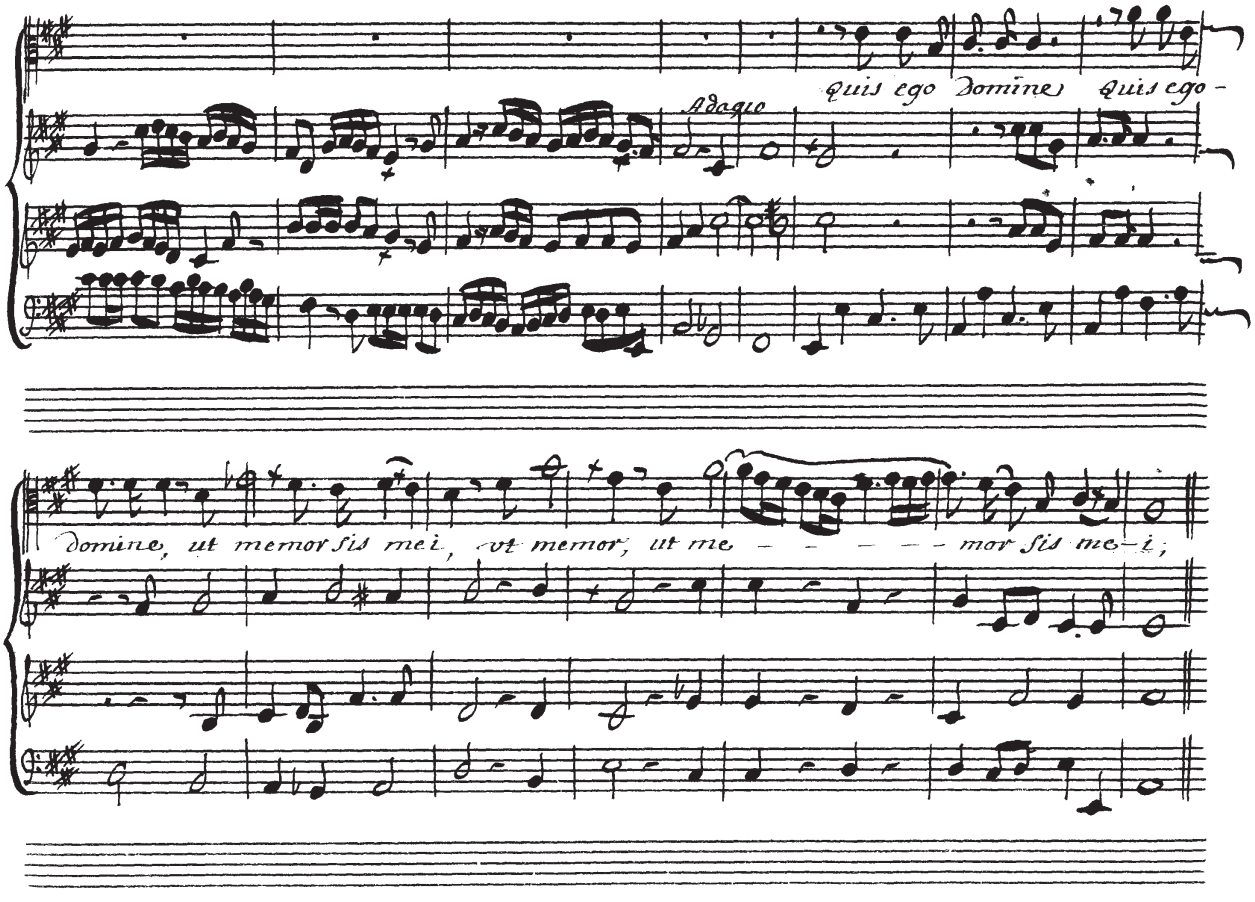
Adagio
quis ego domine, quis ego -
domine, ut memor sis mei, ut memor, ut me - - - - - - mor sis me - i;

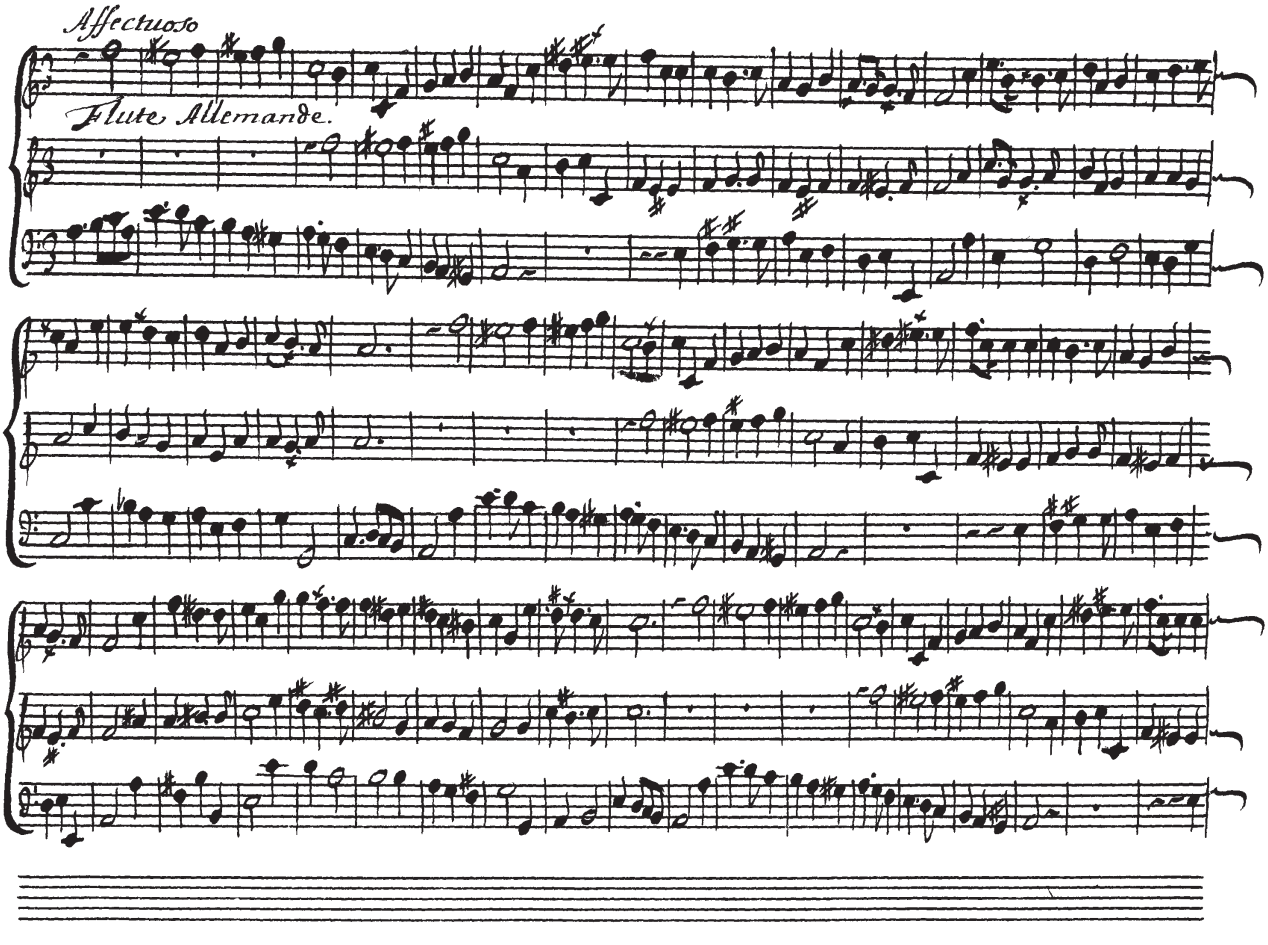
Affectuoso
Flute Allemande.

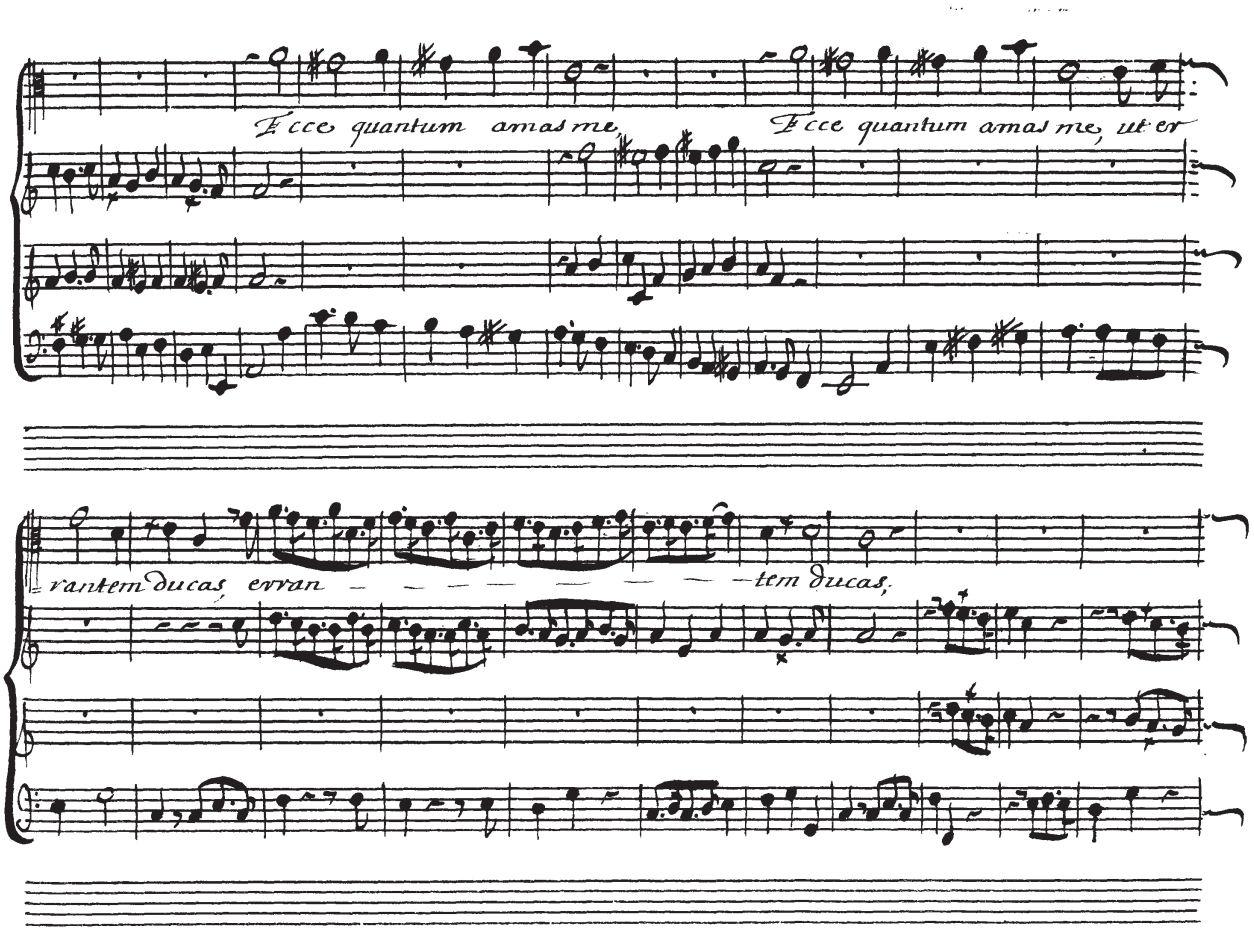
Ecce quantum amas me,
Ecce quantum amas me, ut er
rantem ducas, errran
tem ducas,

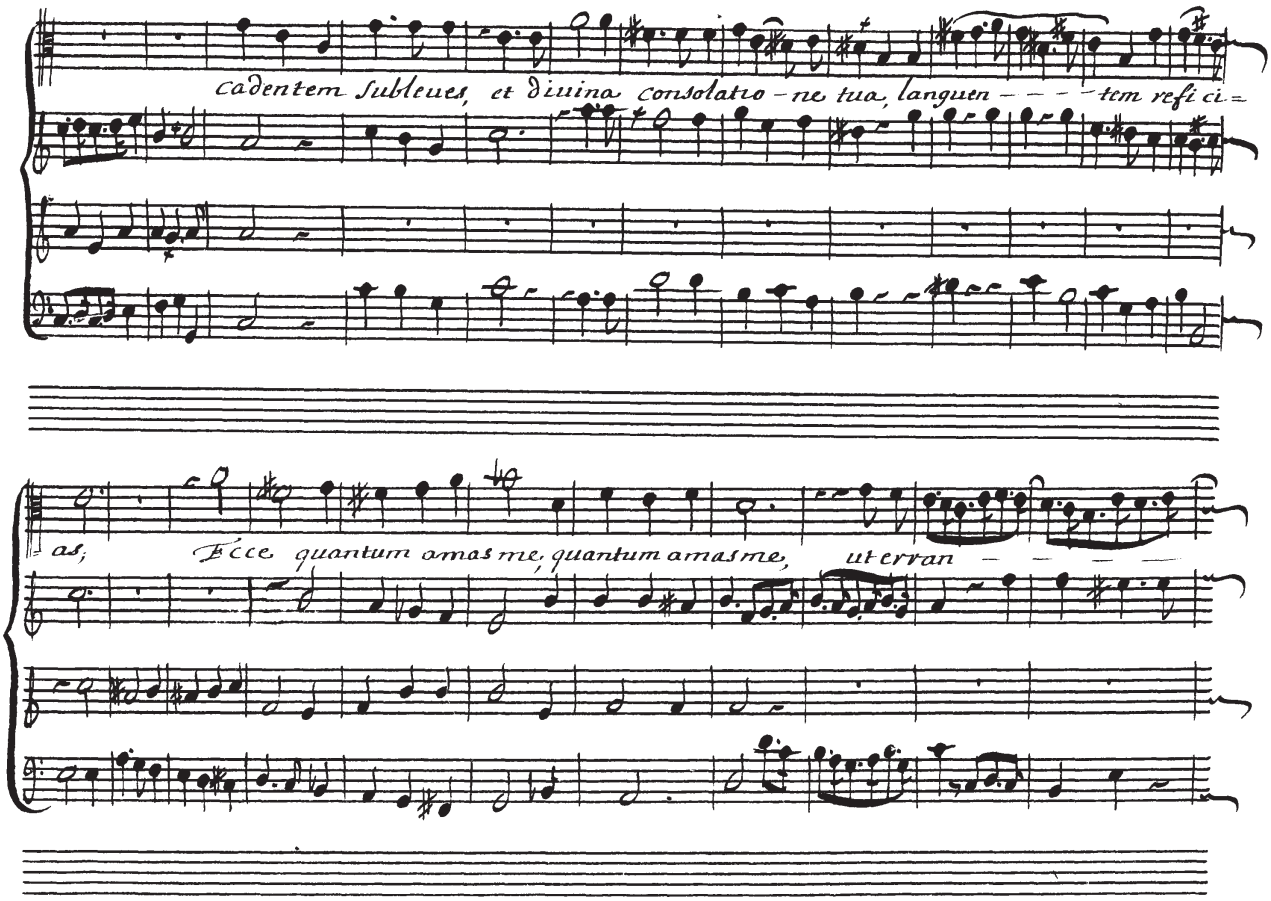
cadentem Subleues, et diuina consolatio-ne tua, languen----tem refi ci=
as, Ecce quantum amas me, quantum amas me, ut erran

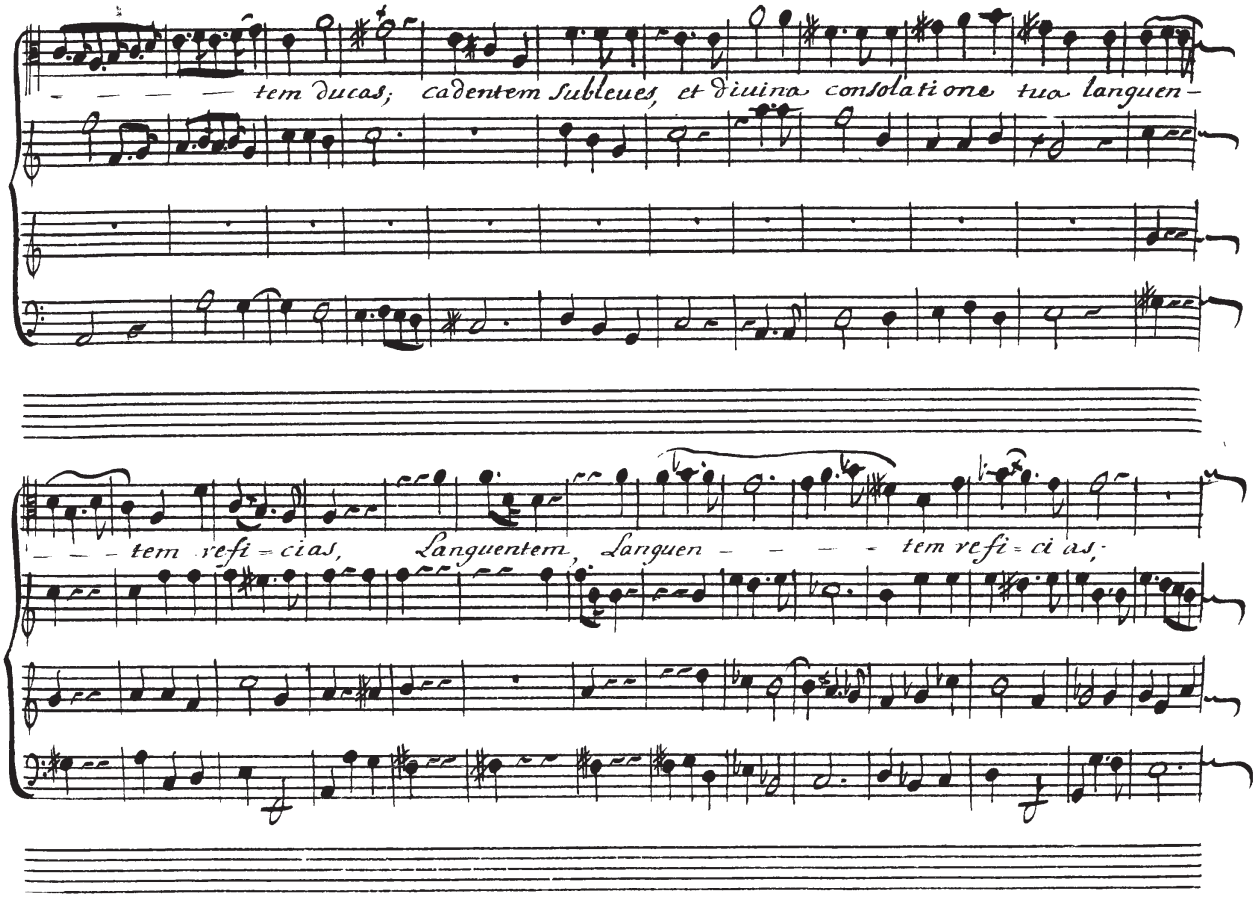
tem ducas; cadentem subleues, et diuina consolatione tuo languen-
tem refi=cias, Languentem, Languen tem refi=ci as;

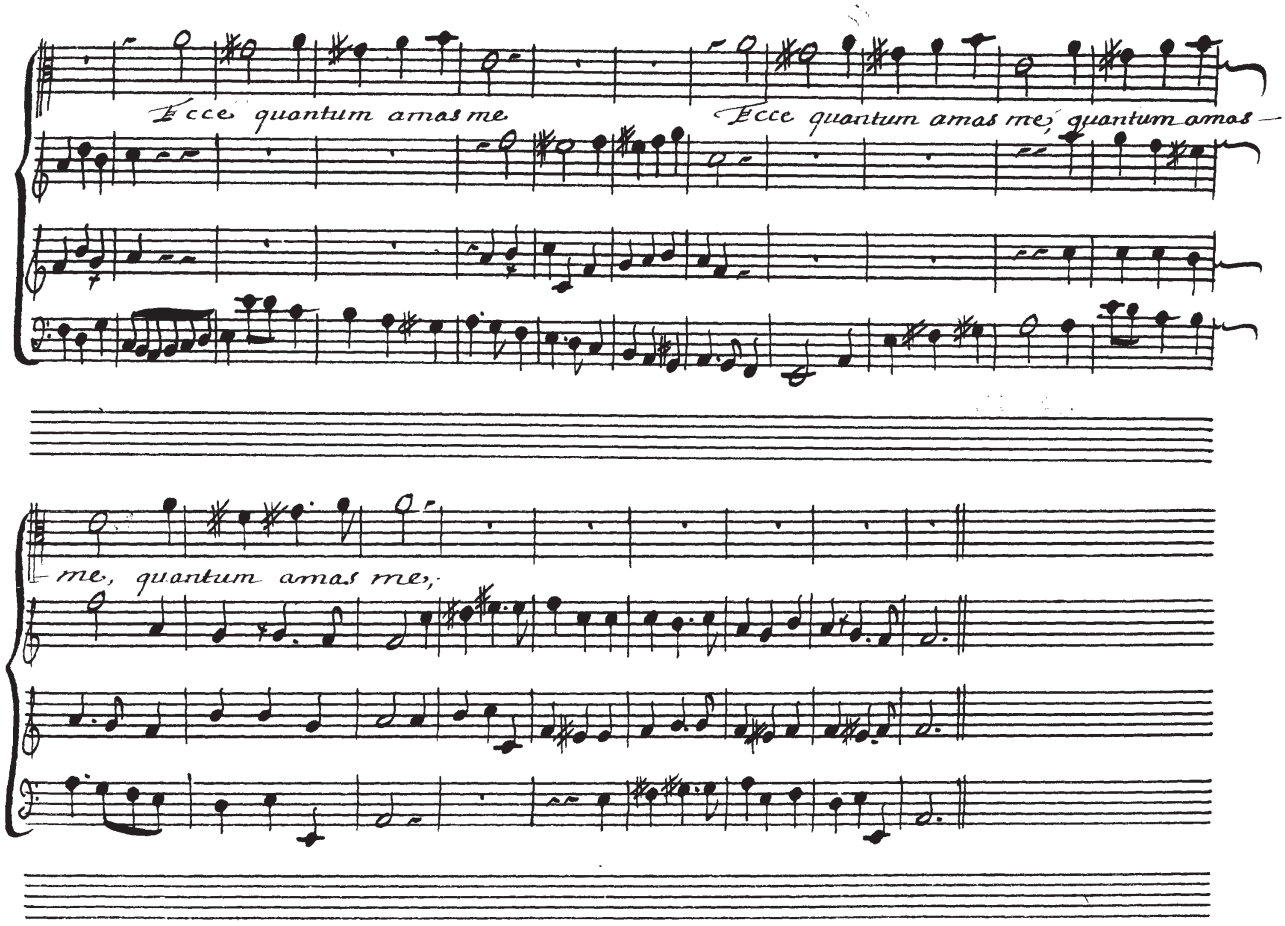
Ecce quantum amas me
Ecce quantum amas me, quantum amas
me, quantum amas me,

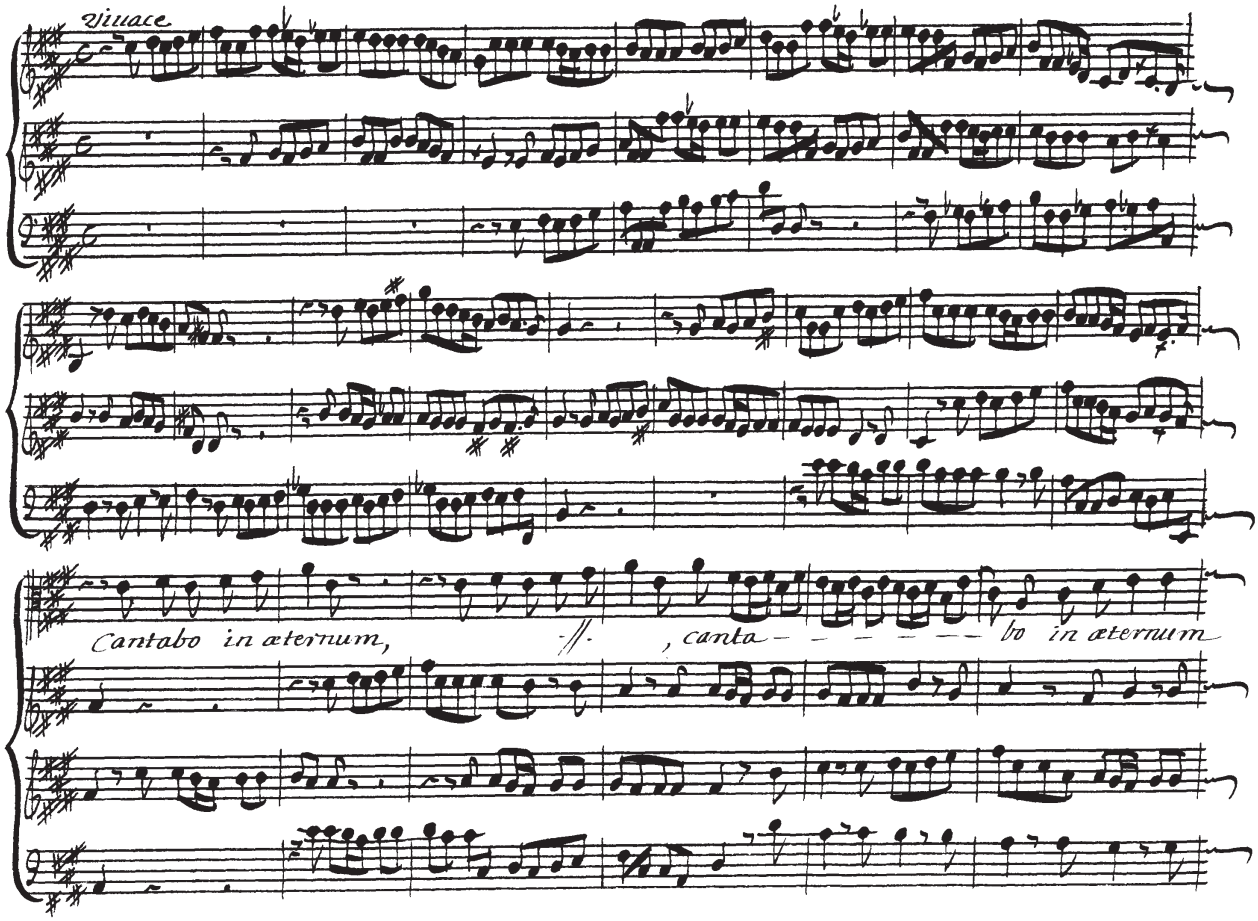
Vivace
Cantabo in æternum, , canta – – – – – – bo in æternum

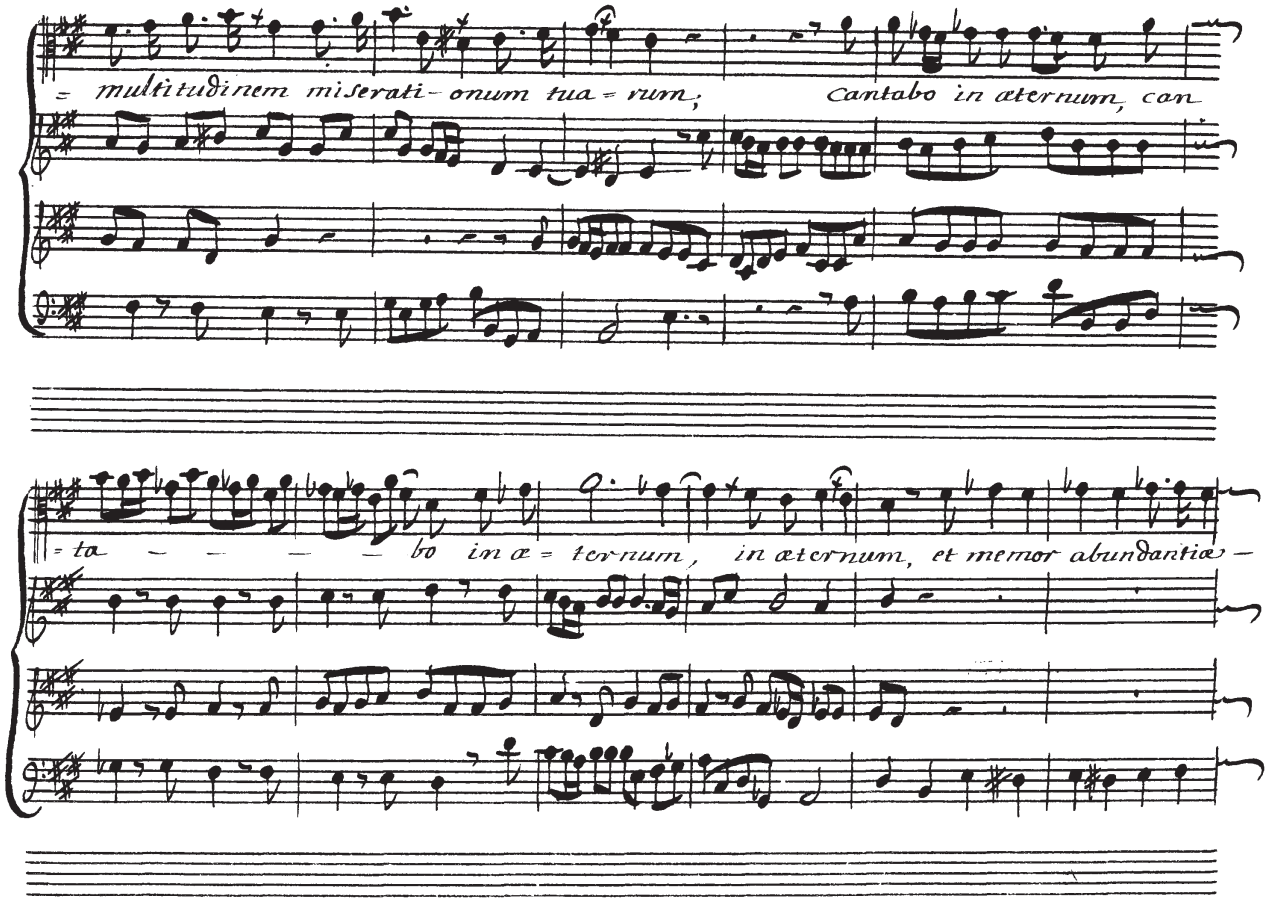
= multitudinem miserati- onum tua = rum; Cantabo in æternum, can
= ta — — — — bo in æ = ternum, in æternum, et memor abundantiæ —

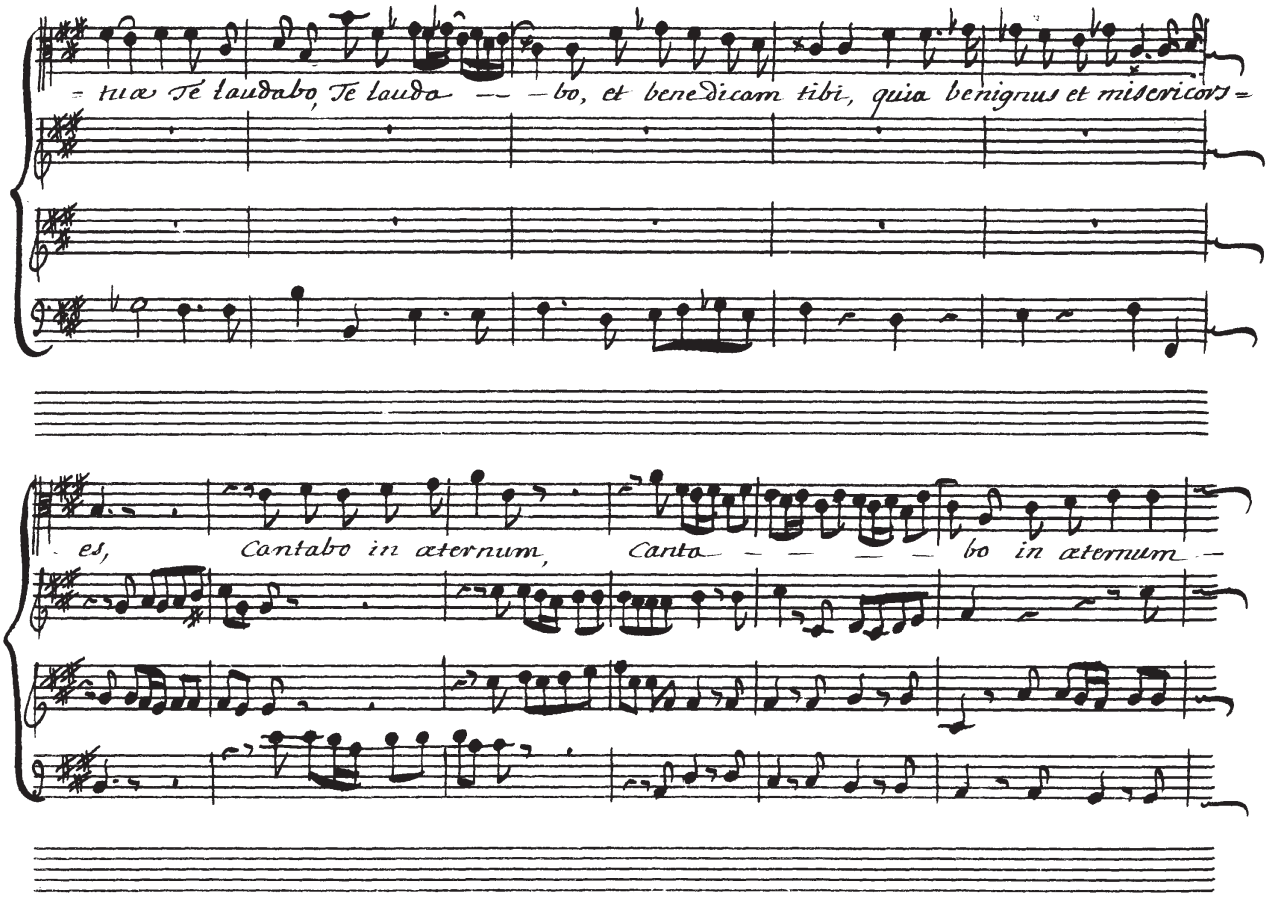
tua Te laudabo, Te laudo — — bo, et benedicam tibi, quia benignus et misericors
es, Cantabo in æternum, Canto — — — — bo in æternum

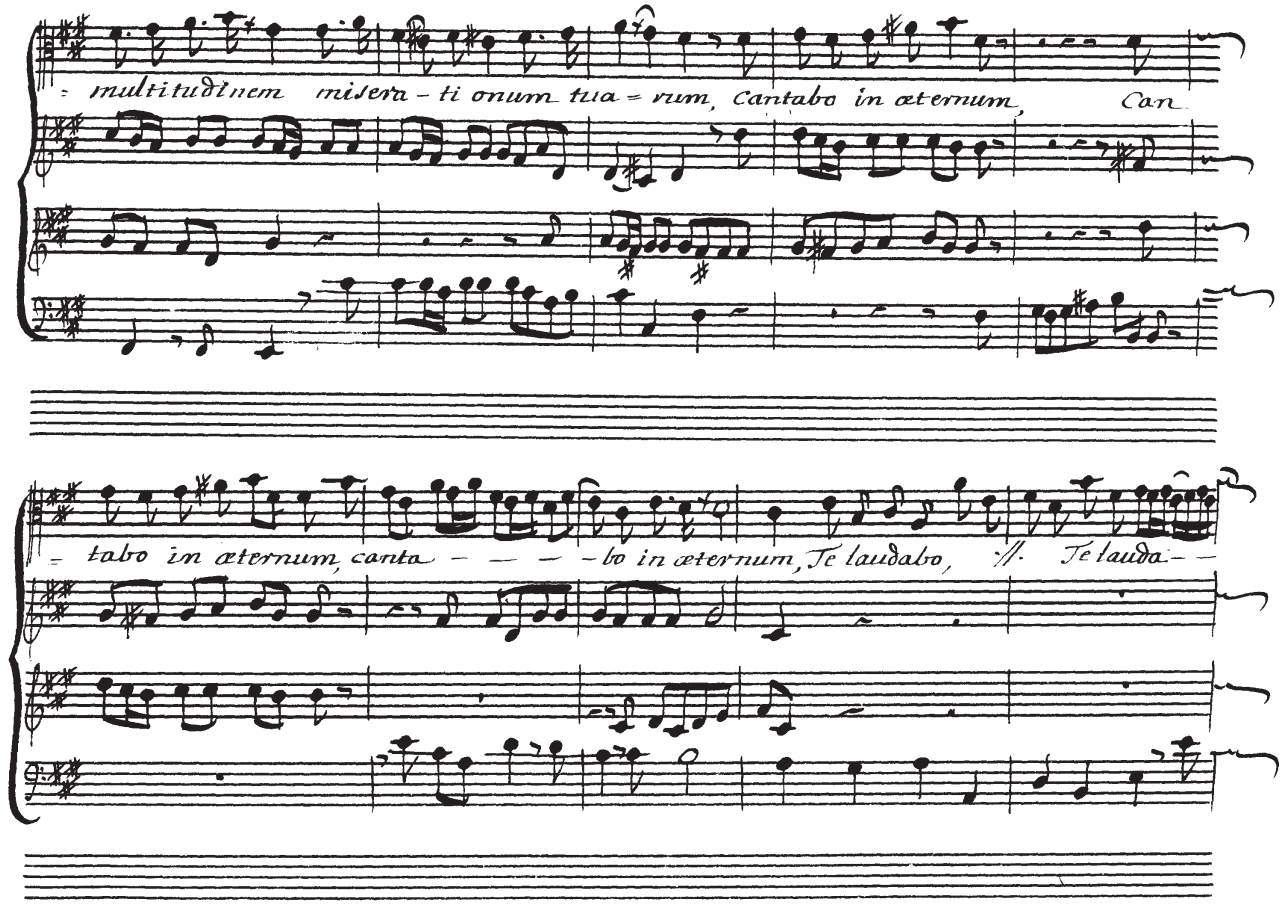
multitudinem misera - ti onum tua = rum, cantabo in æternum, Can
tabo in æternum, canta - - - - bo in æternum, Te laudabo, :// Te lauda - -

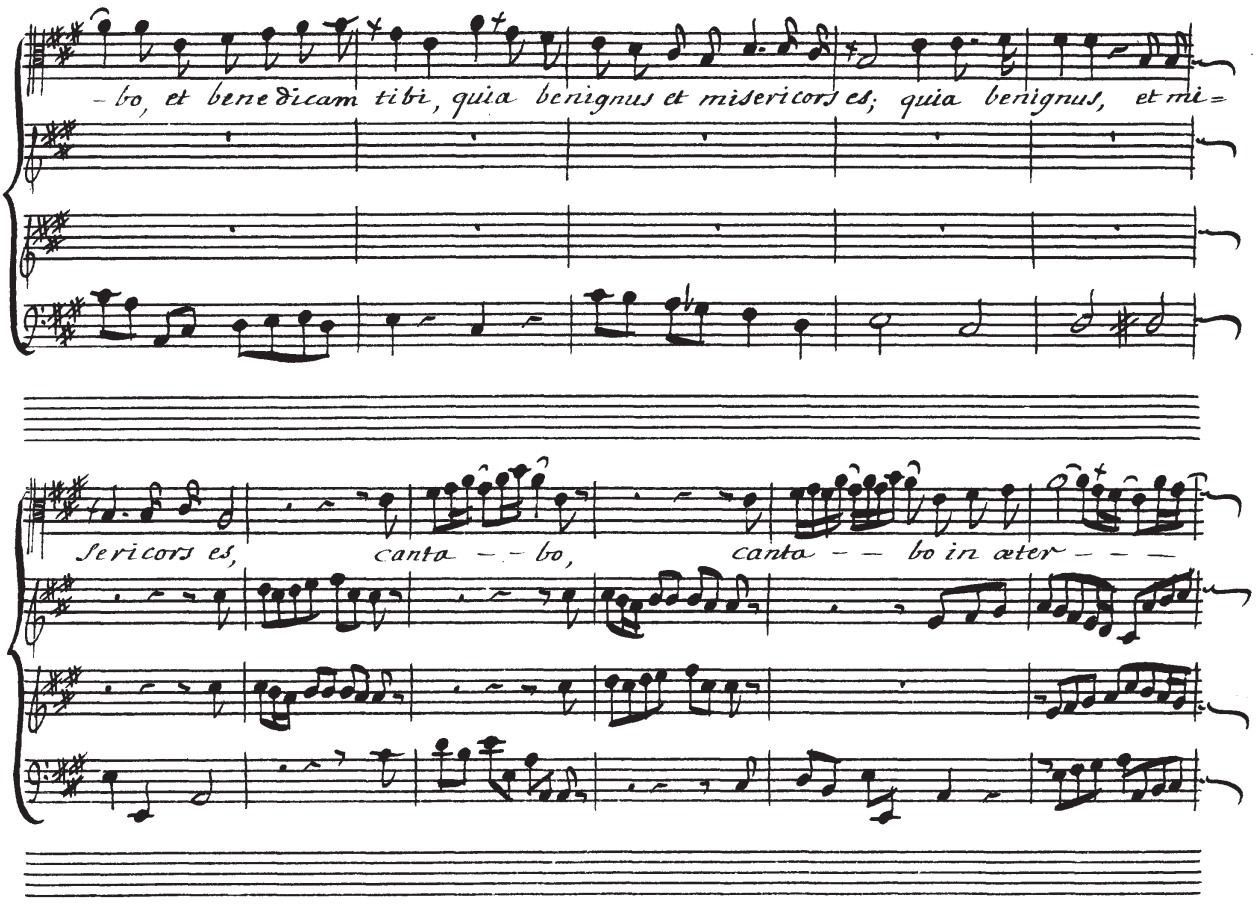
-bo, et benedicam tibi, quia benignus et misericors es; quia benignus, et mi=
sericors es, canta - - bo, canta - - bo in æter - - -

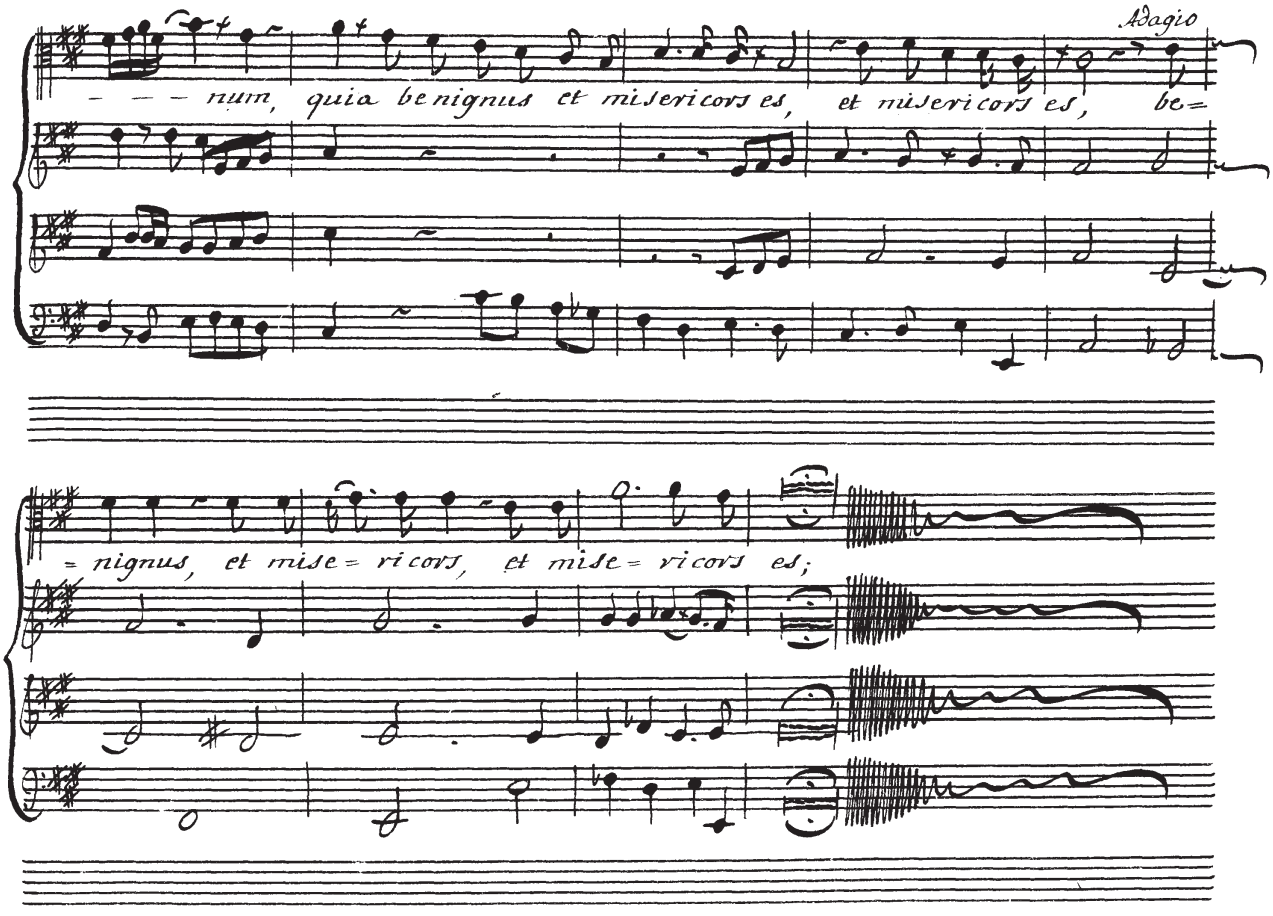
Adagio
– – – num, quia benignus et misericors es, et misericors es, be=
= nignus, et mise= ricors, et mise= ricors es;