1092

# PANTOMIME

DE

# PIERROT PUNI

Musique

DE

## HENRI CIEUTAT

Prix : 5f

L'Orchestre net : 5f

Paris, **LÉON GRUS**, Editeur, Place Saint-Augustin.

*Tous droits d'exécution et de reproduction réservés*

DÉPOT LÉGAL 2209

# PANTOMIME

## (de PIERROT PUNI.)

PIERROT. — Mr. SOULACROIX.
COLOMBINE. — Mme MOLÉ-TRUFFIER. } de l'Opéra Comique.

HENRI CIEUTAT.

Allegretto.

PIANO.

*ff* *p*

*ff* *p*

Un peu moins vite. *léger et gracieux.*

*p*

*pp*

très court.

pp

léger.

mf

f pressez un peu.

f

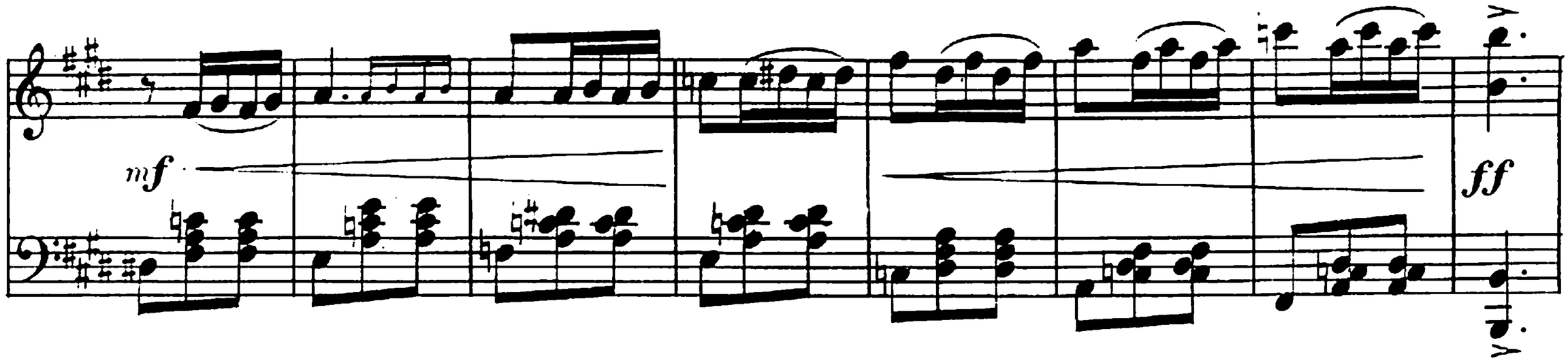
mf
ff

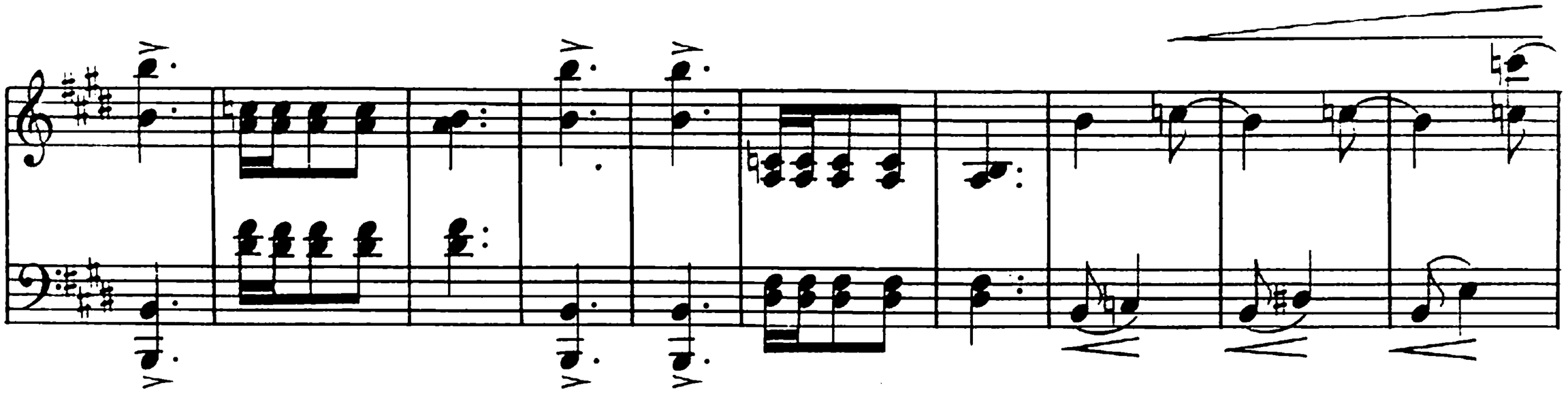

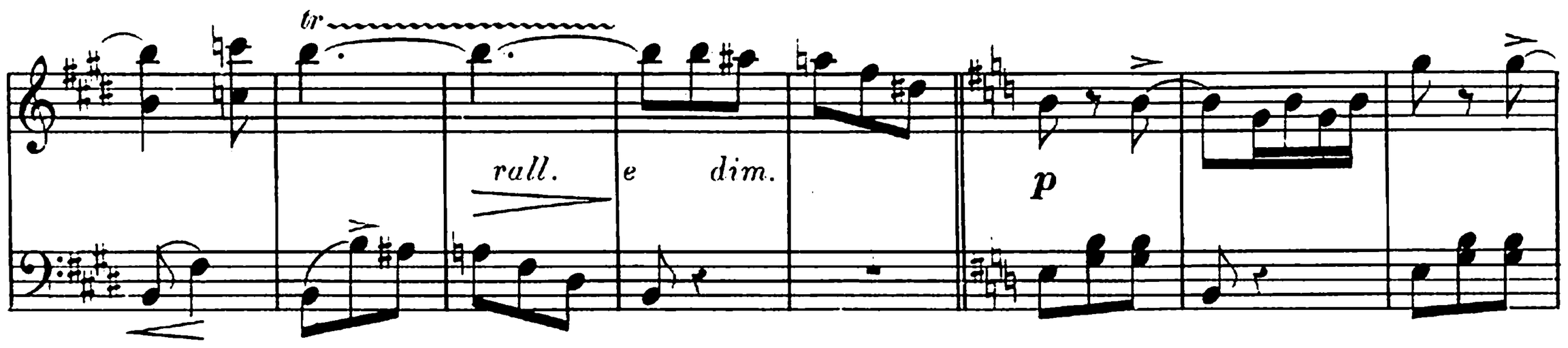
tr
rall.
e
dim.
p

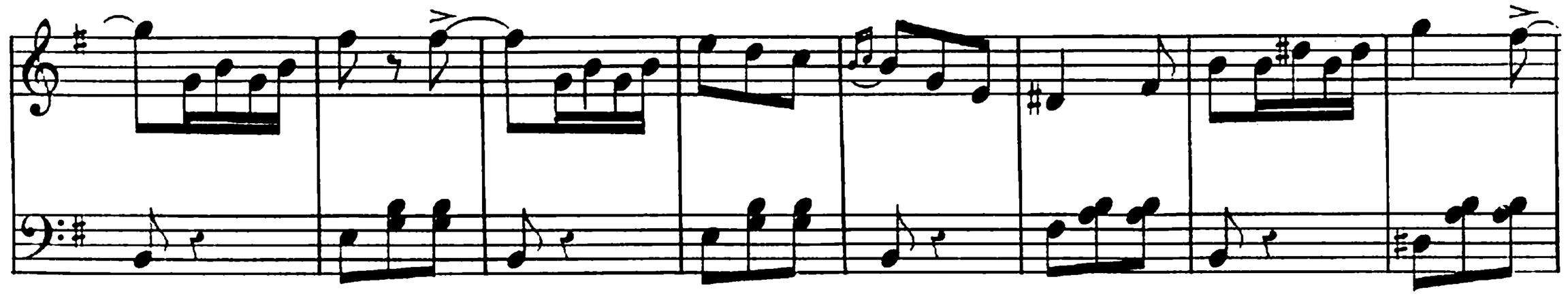

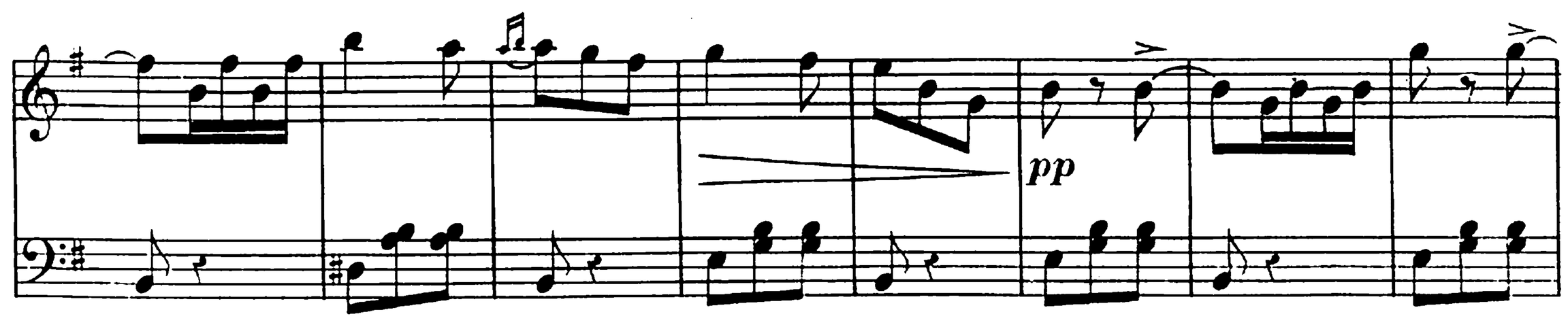
pp

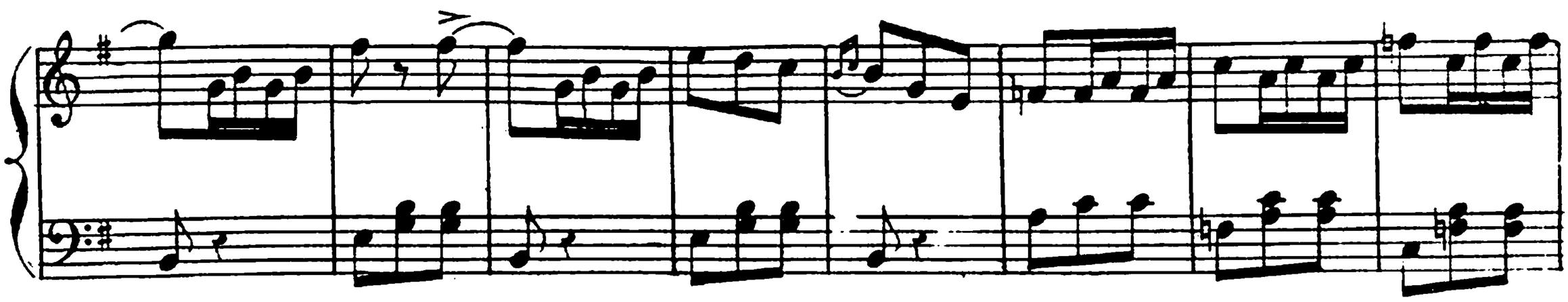

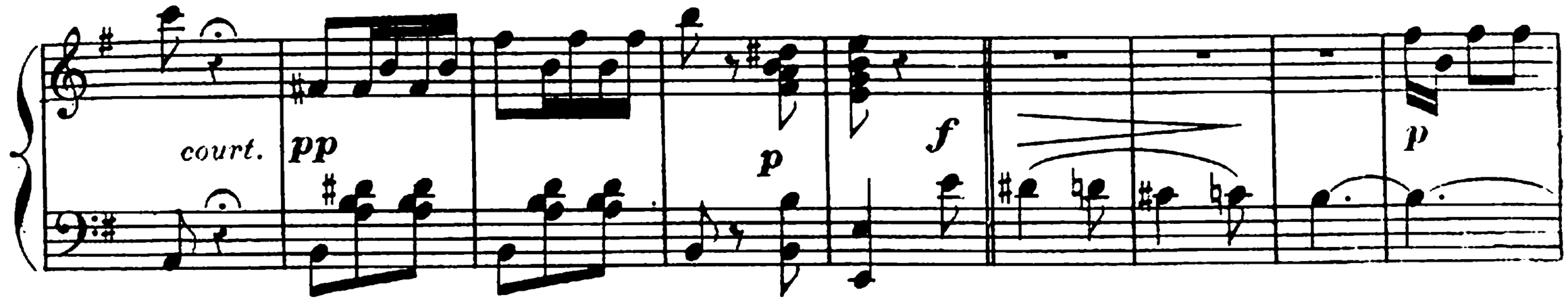
court.
pp
p
f
p

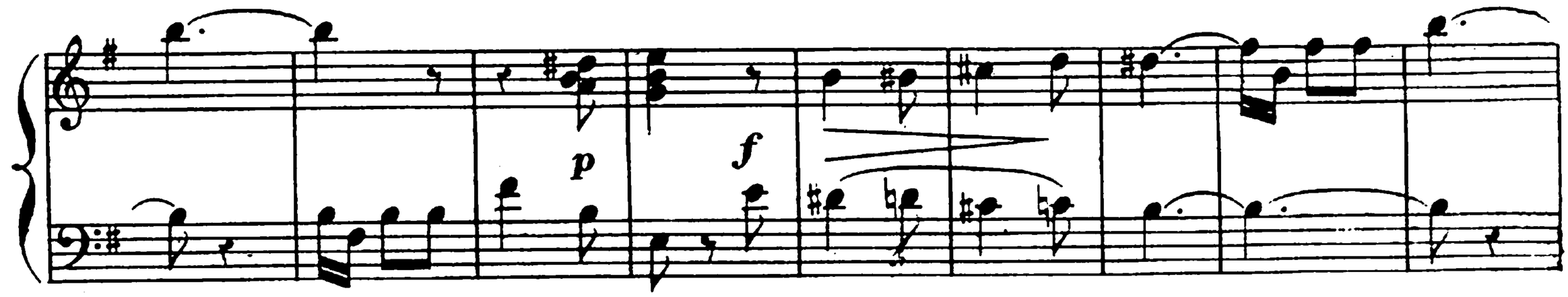
p
f

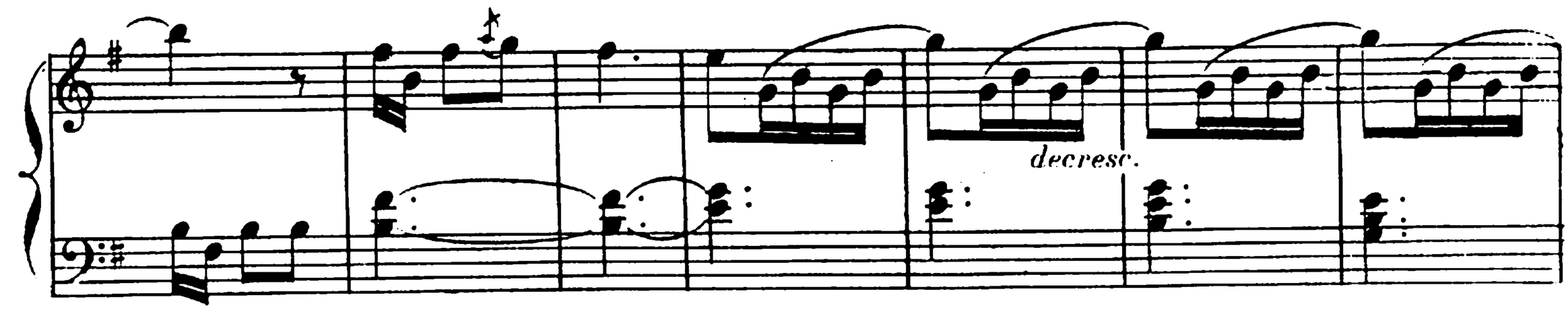
decresc.

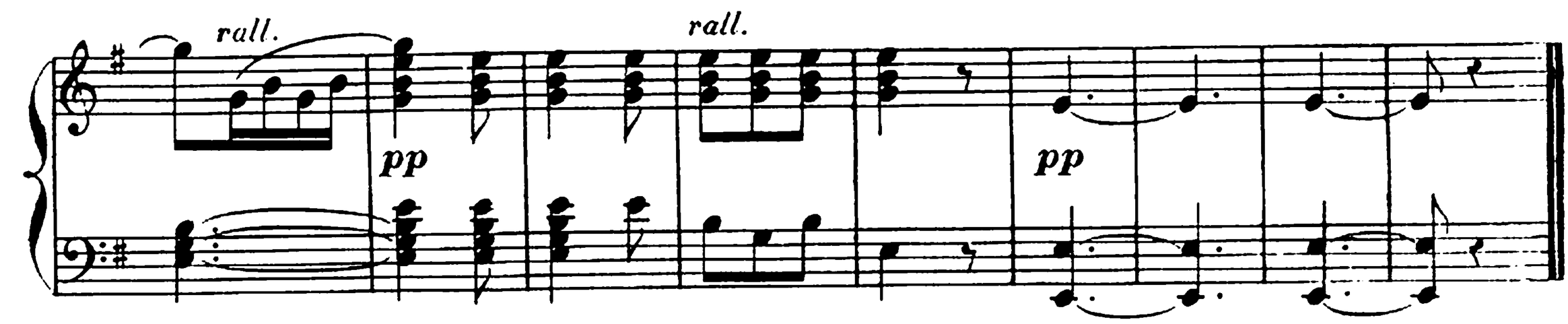
rall.
pp
rall.
pp