Allegro
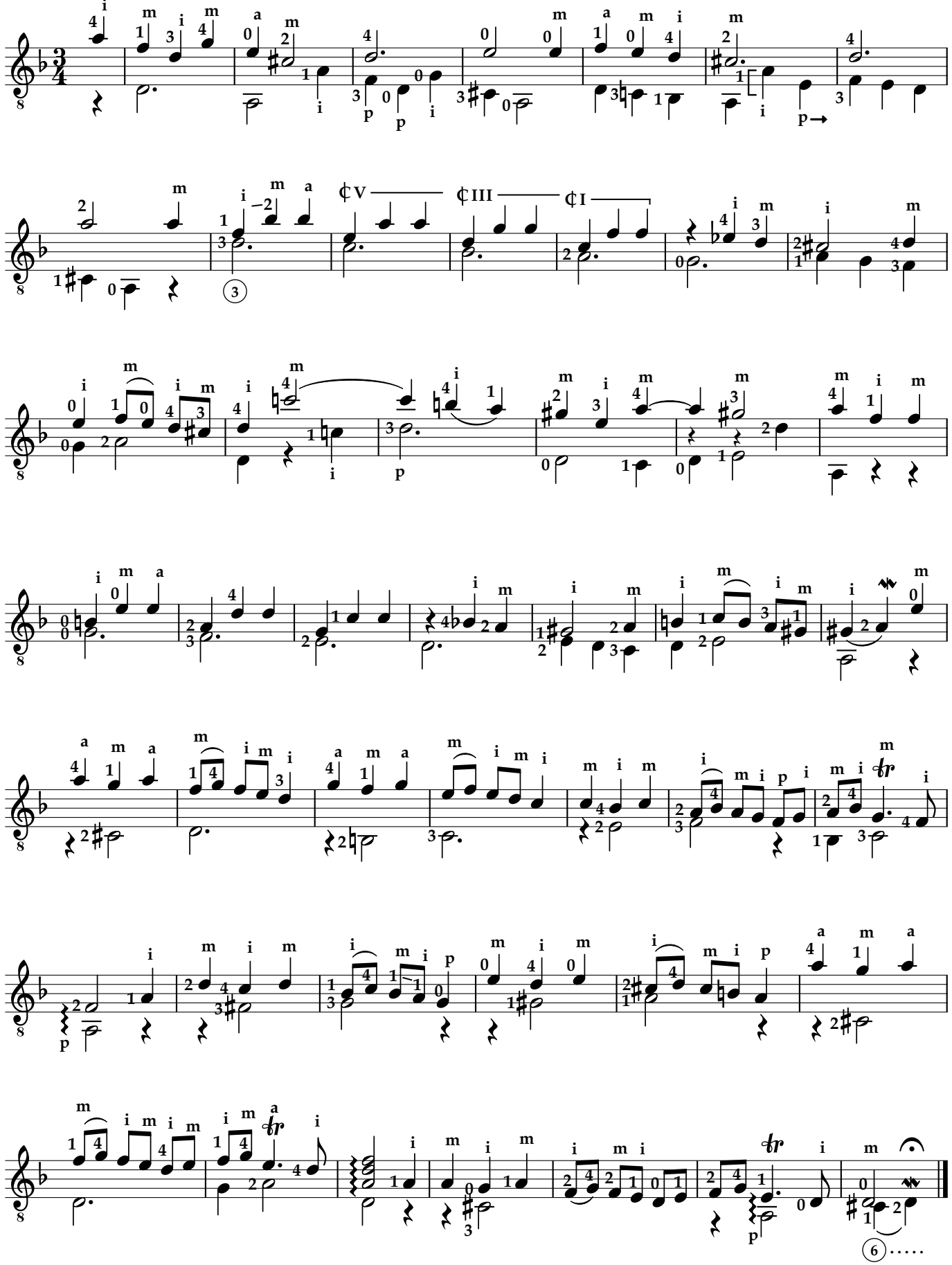
Santiago de Murcia
ed. Stefan Nesyba