Berg's Concert Series

THE CARAVAN NO. 102

(ORIENTAL PICTURES)

Gaston Borch

Piano

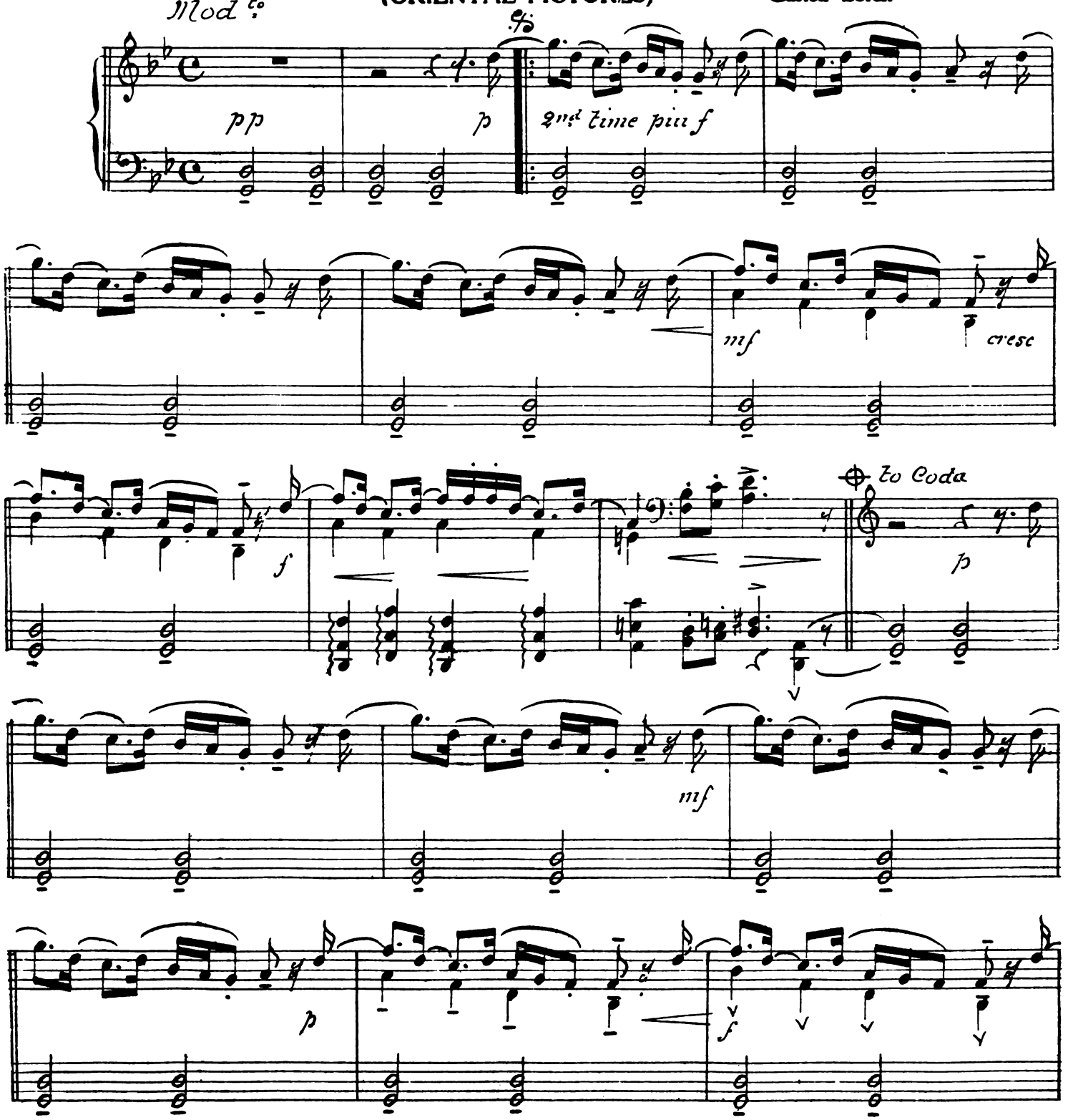

Copyright 1917 by S. M. BERG, Columbia Theatre Bldg., New York
International Copyright Secured.

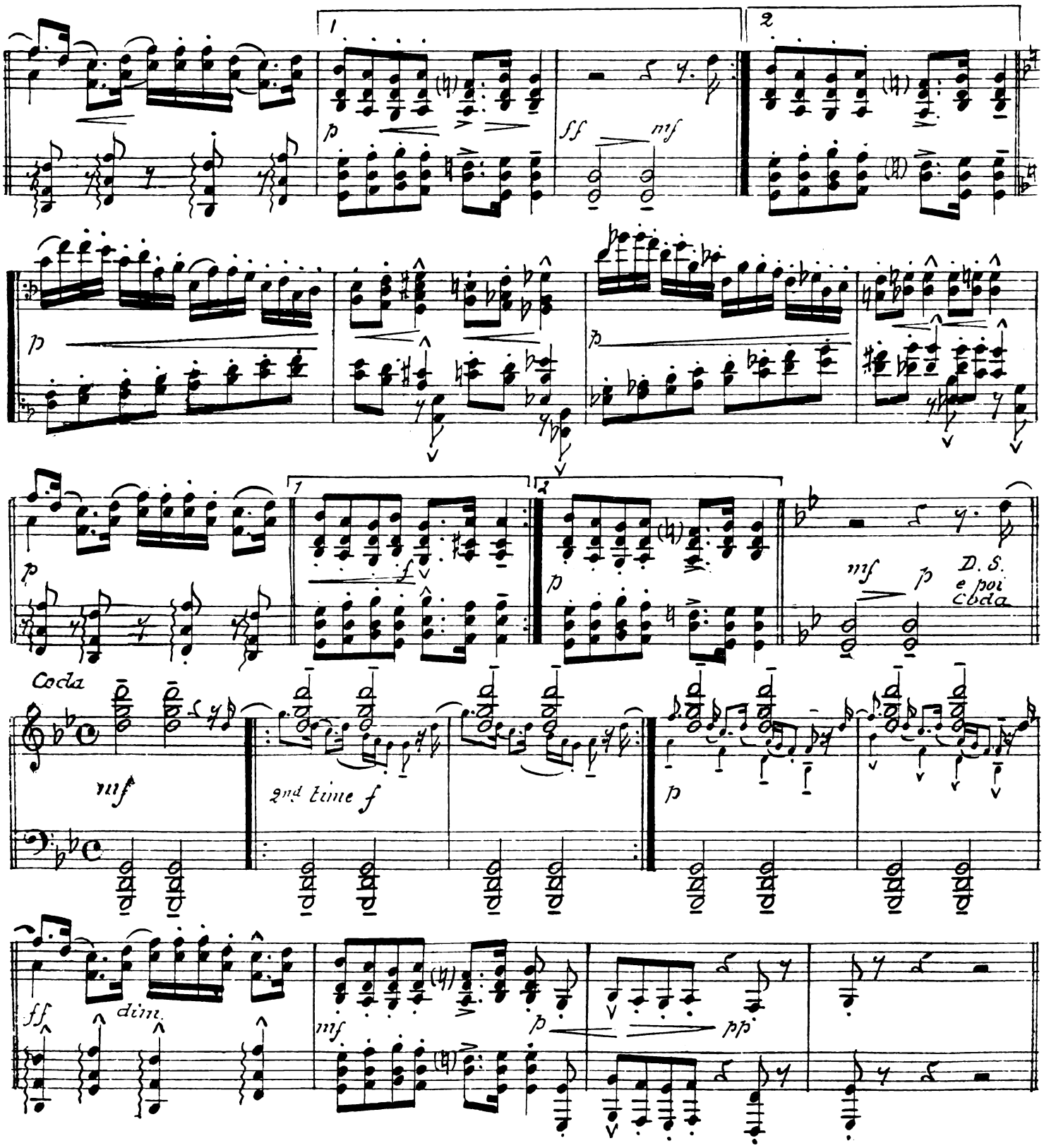
1
2
p
ff
mf
p
1
2
p
mf
p
D. S.
e poi
Coda
Coda
mf
2nd time f
p
ff
dim.
mf
p
pp

Berg's Concert Series

REST No. 103

(ORIENTAL PICTURES)

Gaston Borch

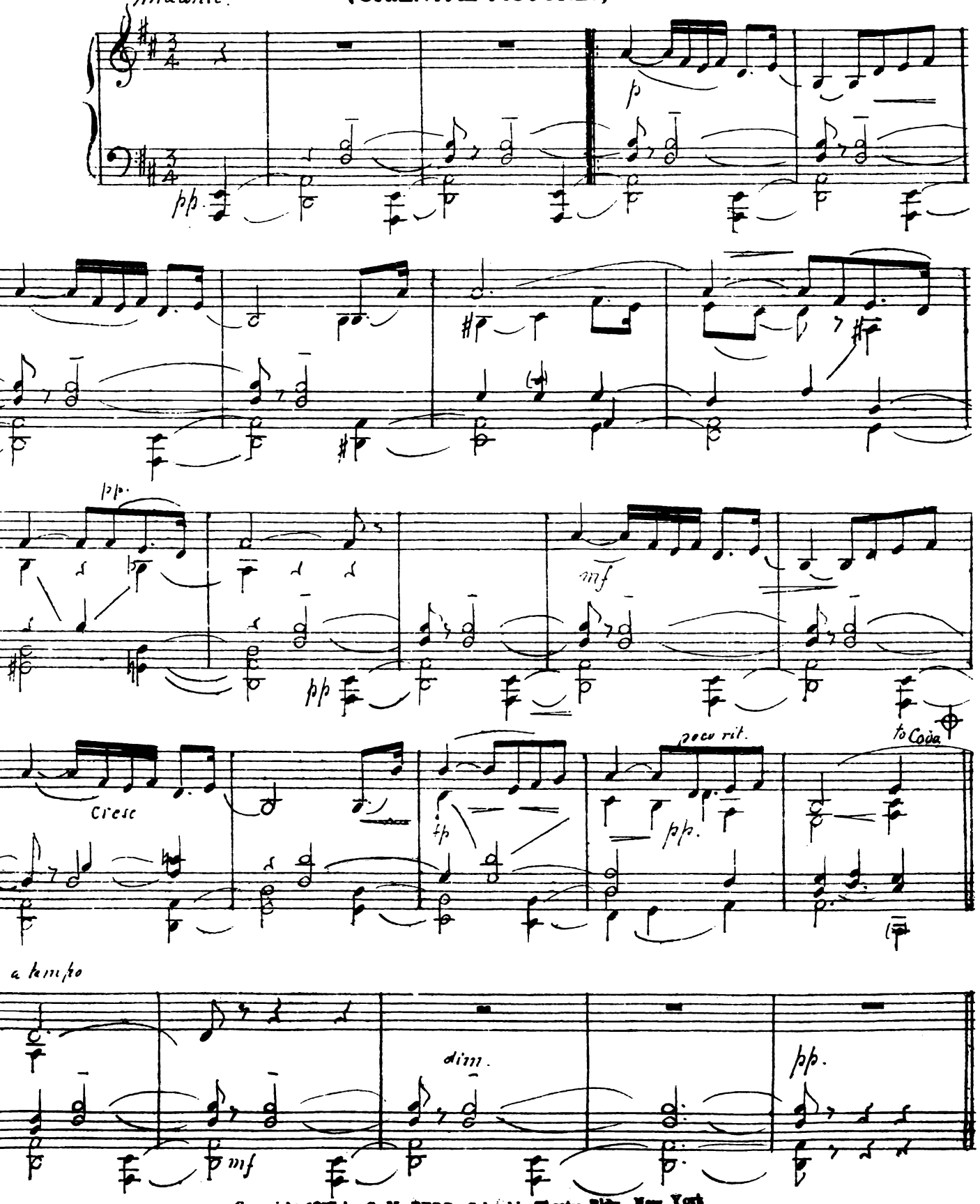

Copyright 1917 by S. M. BERG, Columbia Theatre Bldg., New York
International Copyright Secured.

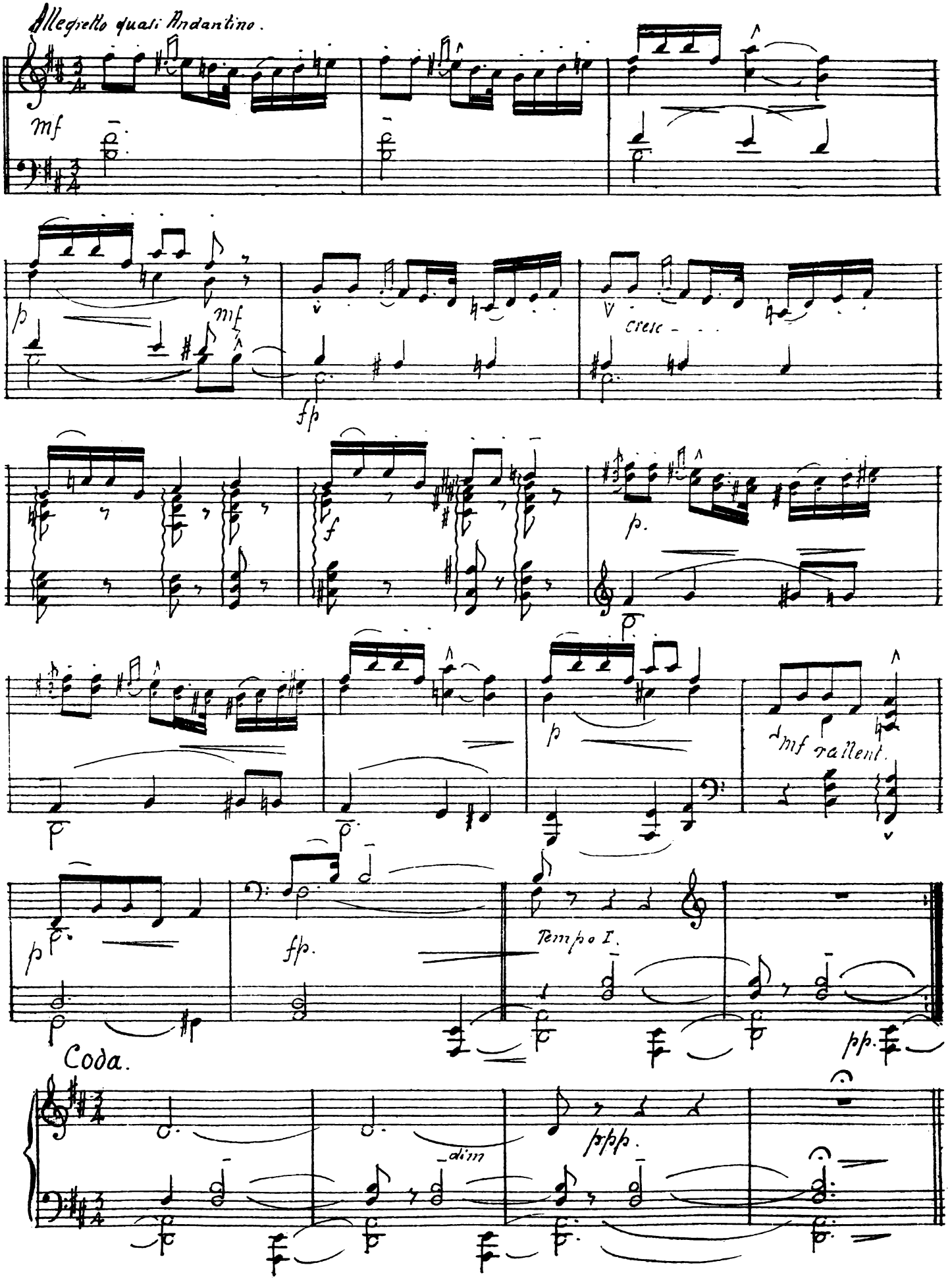
Allegretto quasi Andantino.
mf
p
mf
fp
cresc
f
p.
p
mf rallent.
p
fp.
Tempo I.
pp.
Coda.
dim
ppp.

Berg's Concert Series

SHADOWS OF NIGHT No. 104

PIANO

(ORIENTAL PICTURES)

Gaston Borch

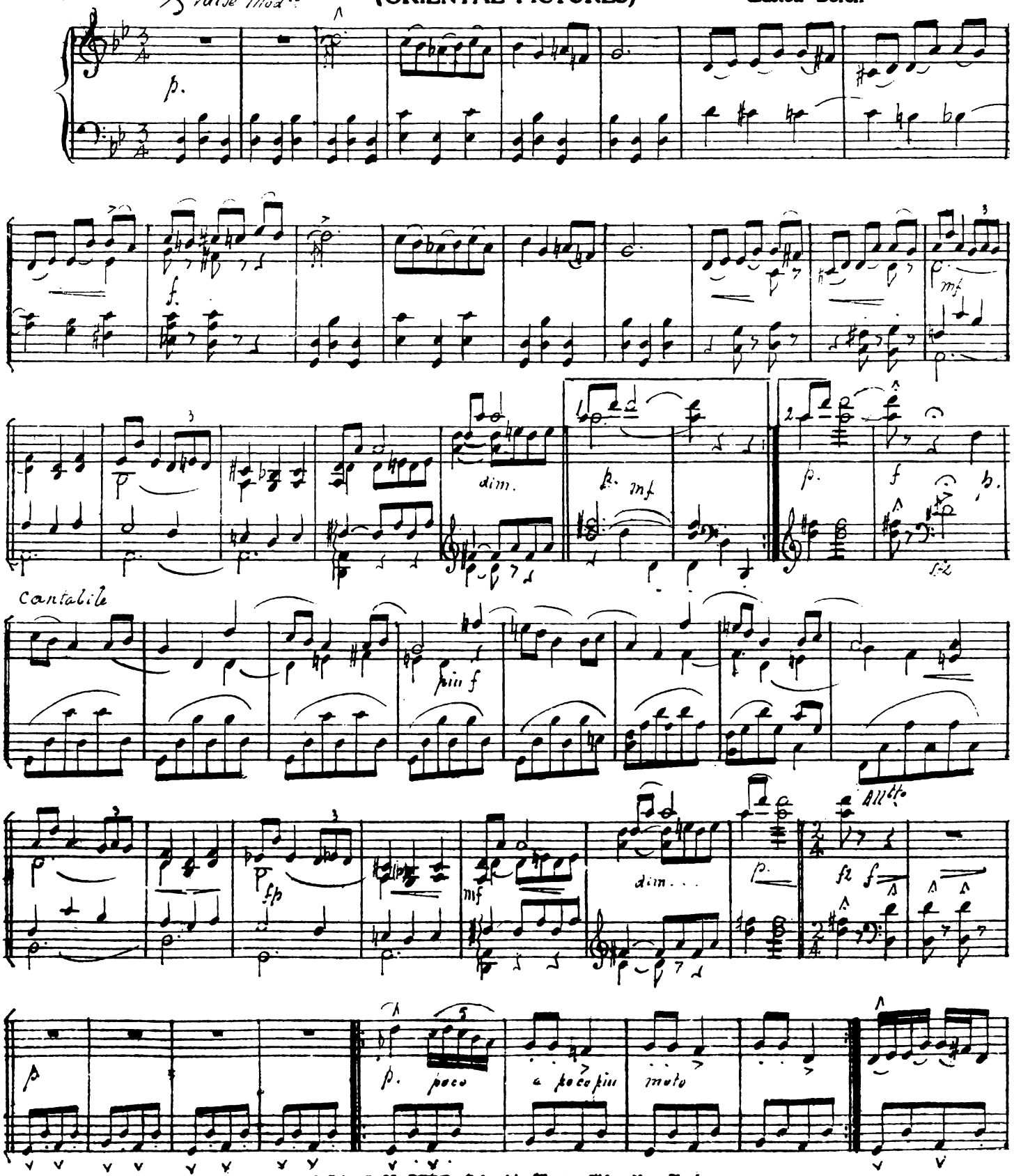

Copyright 1917 by S. M. BERG, Columbia Theatre Bldg., New York
International Copyright Secured.

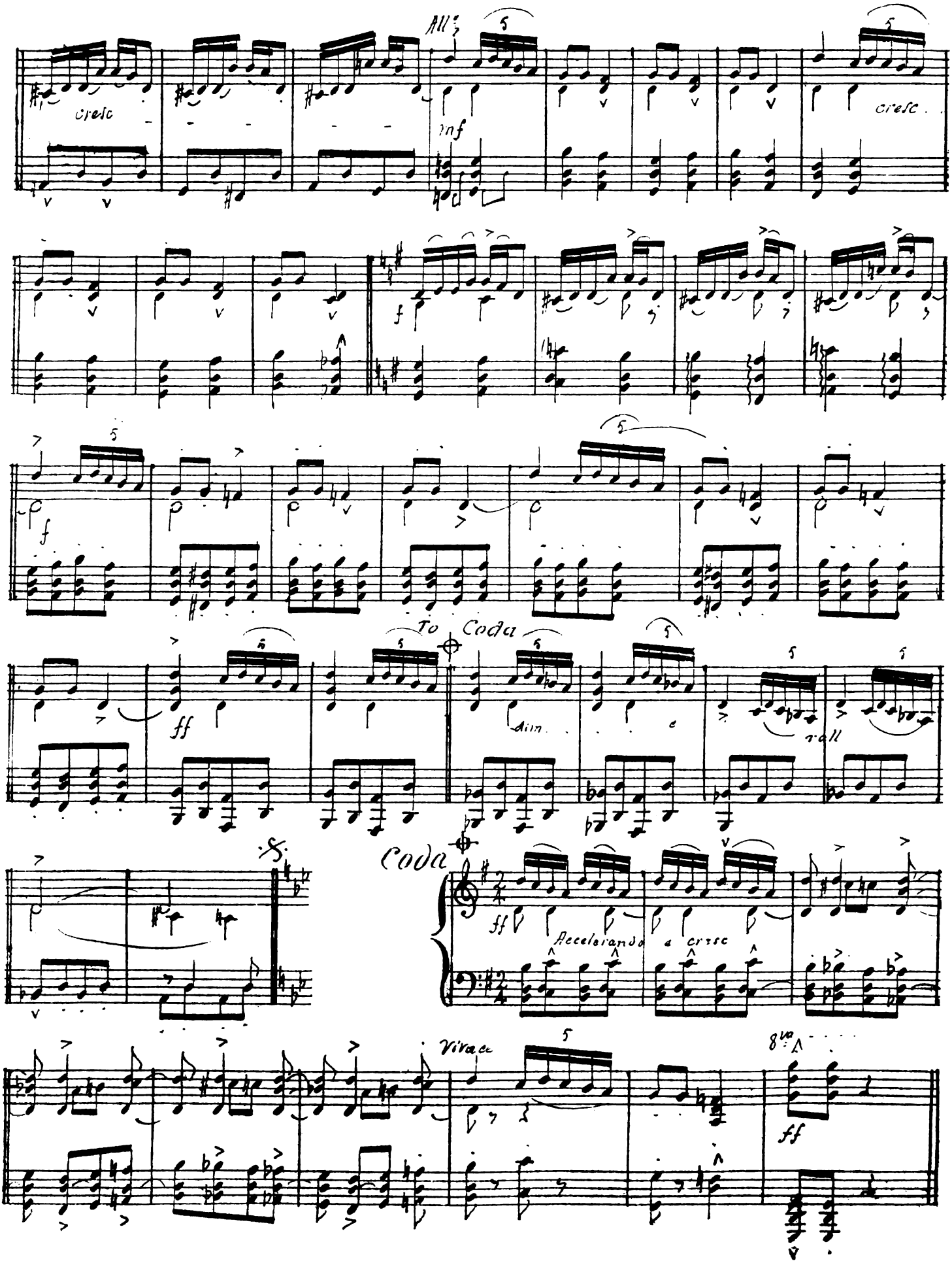
All°
cresc
mf
cresc
f
f
ff
To Coda
dim
e
rall
Coda
ff
Accelerando e cresc
Vivace
8va
ff

Berg's Concert Series

THE CARAVAN NO. 102

(ORIENTAL PICTURES)

Gaston Borch

Flute

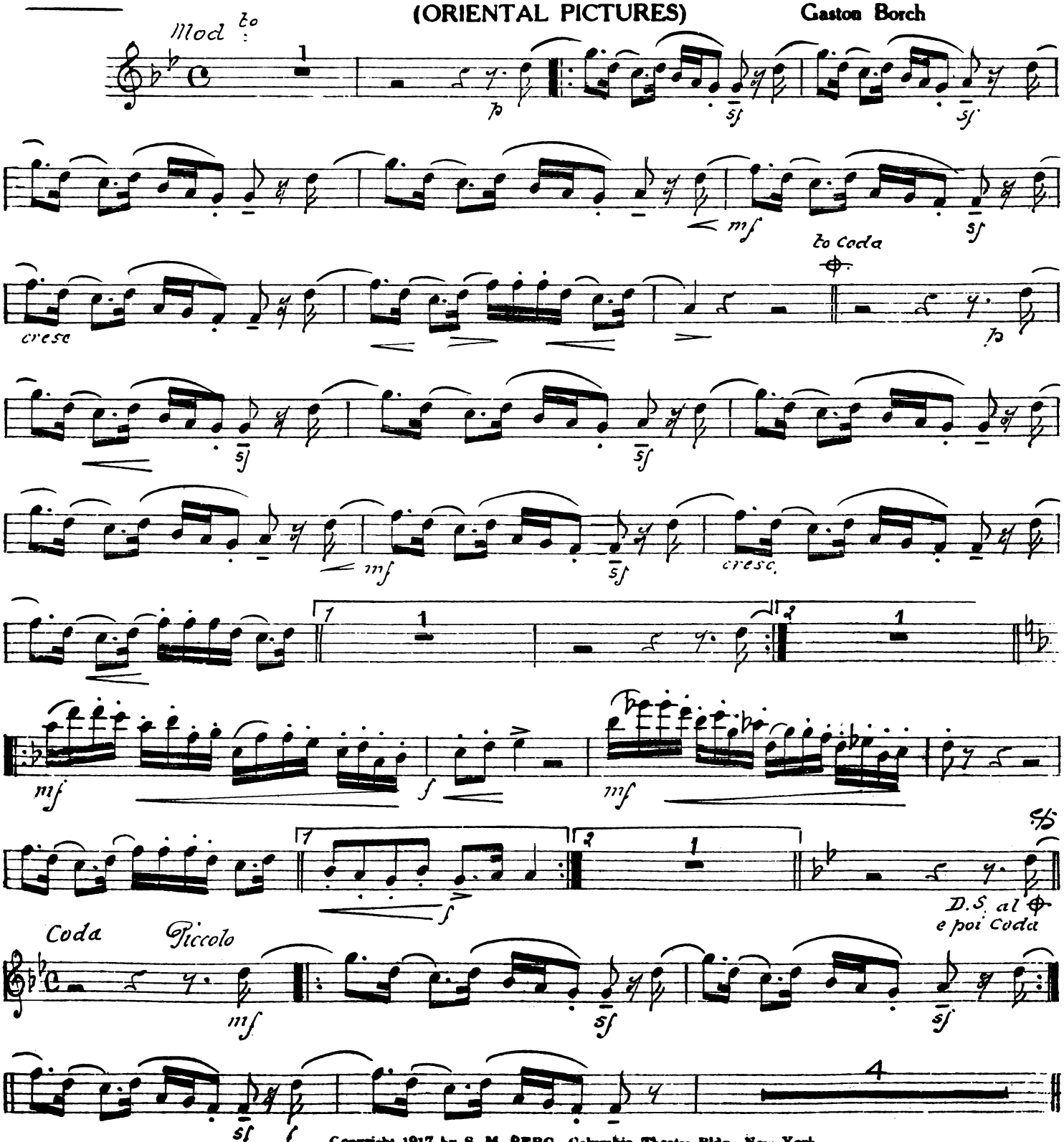

Copyright 1917 by S. M. BERG, Columbia Theatre Bldg., New York
International Copyright Secured.

Berg's Concert Series

REST No. 103

(ORIENTAL PICTURES)

Gaston Borch

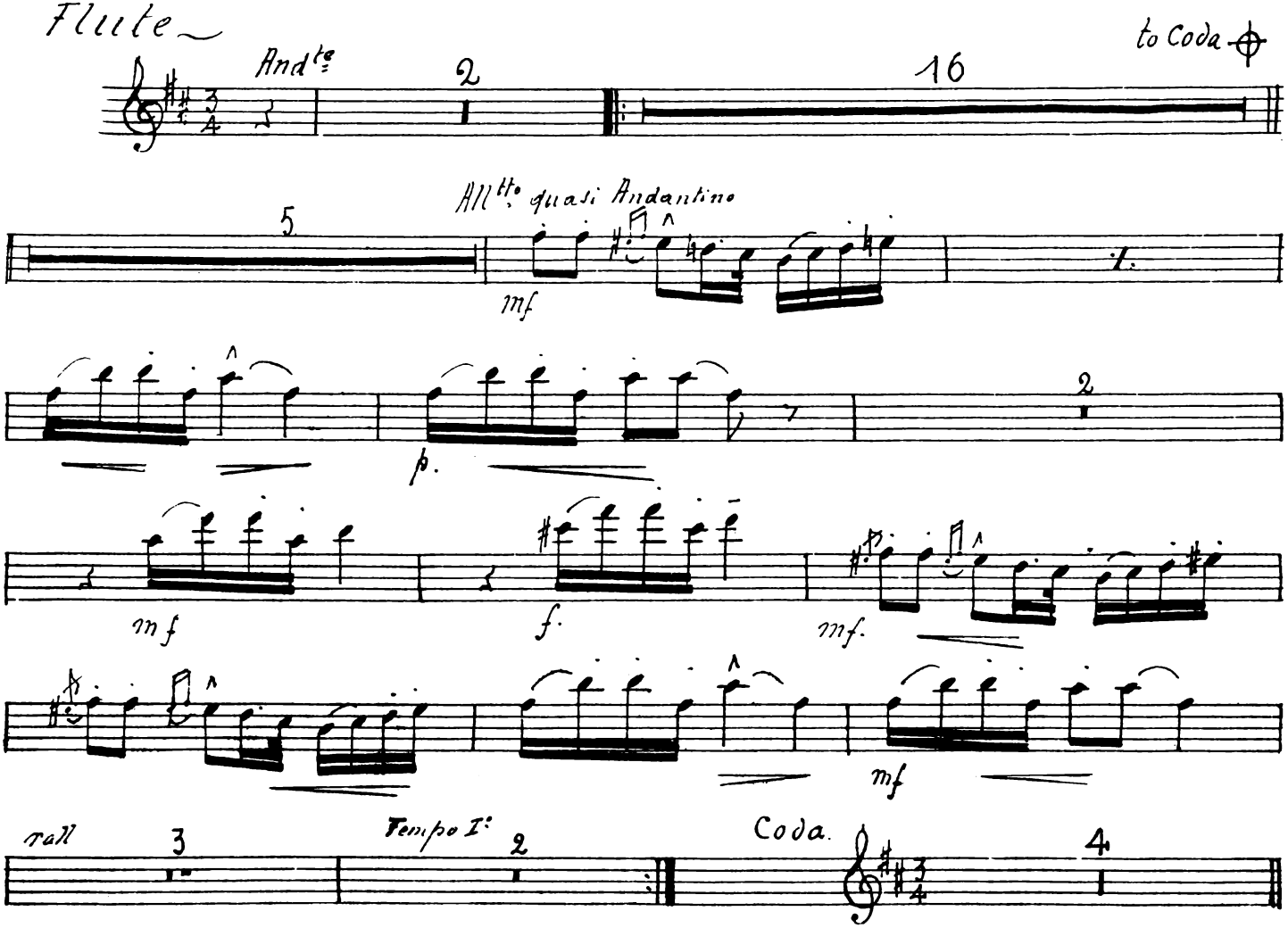

Copyright 1917 by S. M. BERG, Columbia Theatre Bldg., New York
International Copyright Secured.

Berg's Concert Series

SHADOWS OF NIGHT No. 104

(ORIENTAL PICTURES)

Gaston Borch

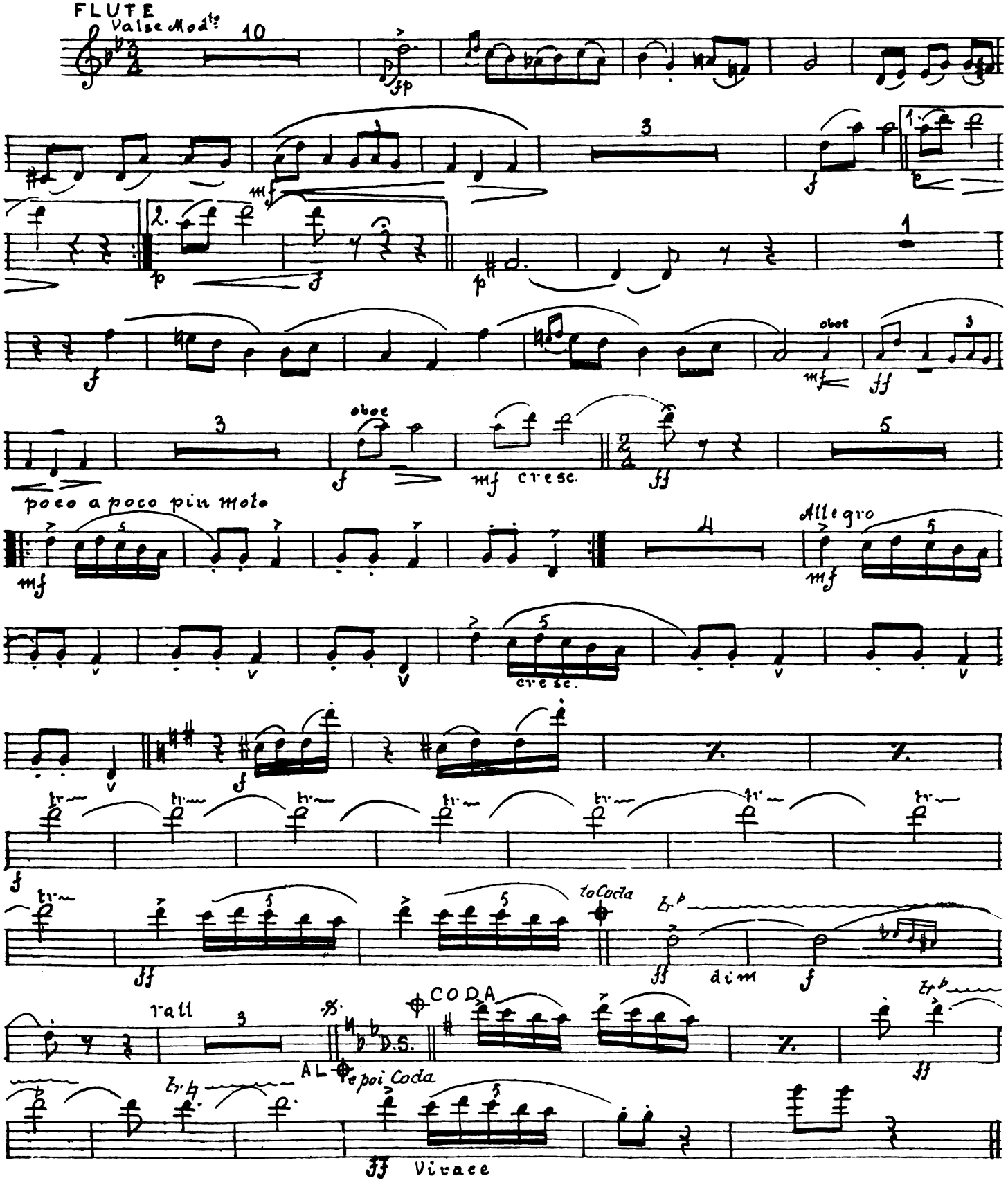

Copyright 1917 by S. M. BERG, Columbia Theatre Bldg., New York
International Copyright Secured.

Berg's Concert Series

THE CARAVAN NO. 102

(ORIENTAL PICTURES)

Gaston Borch

Clarinets in B♭

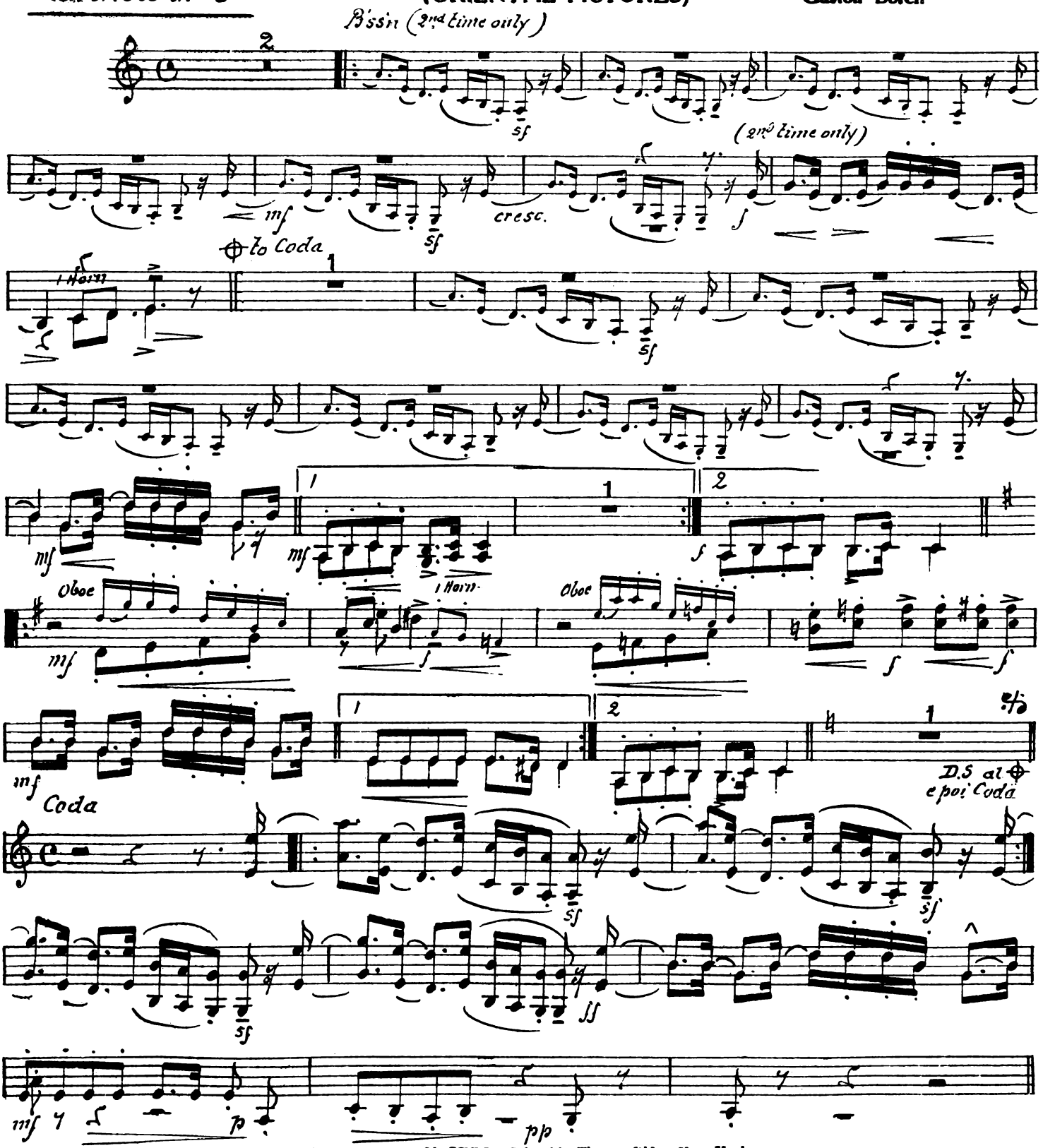

Copyright 1917 by S. M. BERG, Columbia Theatre Bldg., New York
International Copyright Secured.

Berg's Concert Series

REST No. 103

(ORIENTAL PICTURES)

Gaston Borch

1st Clarinet in A.

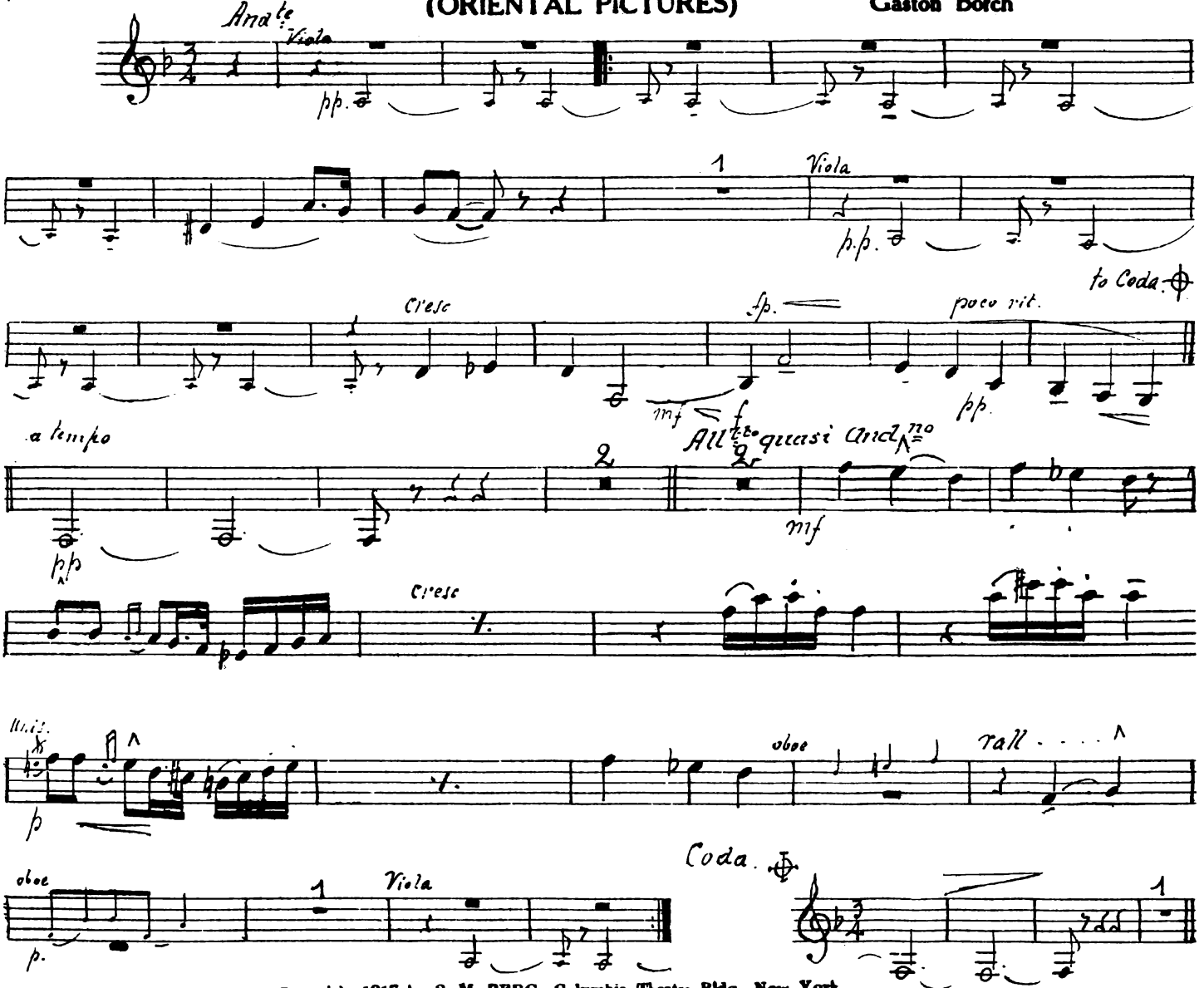

Copyright 1917 by S. M. BERG, Columbia Theatre Bldg., New York
International Copyright Secured.

Berg's Concert Series

SHADOWS OF NIGHT No. 104

(ORIENTAL PICTURES)

Gaston Borch

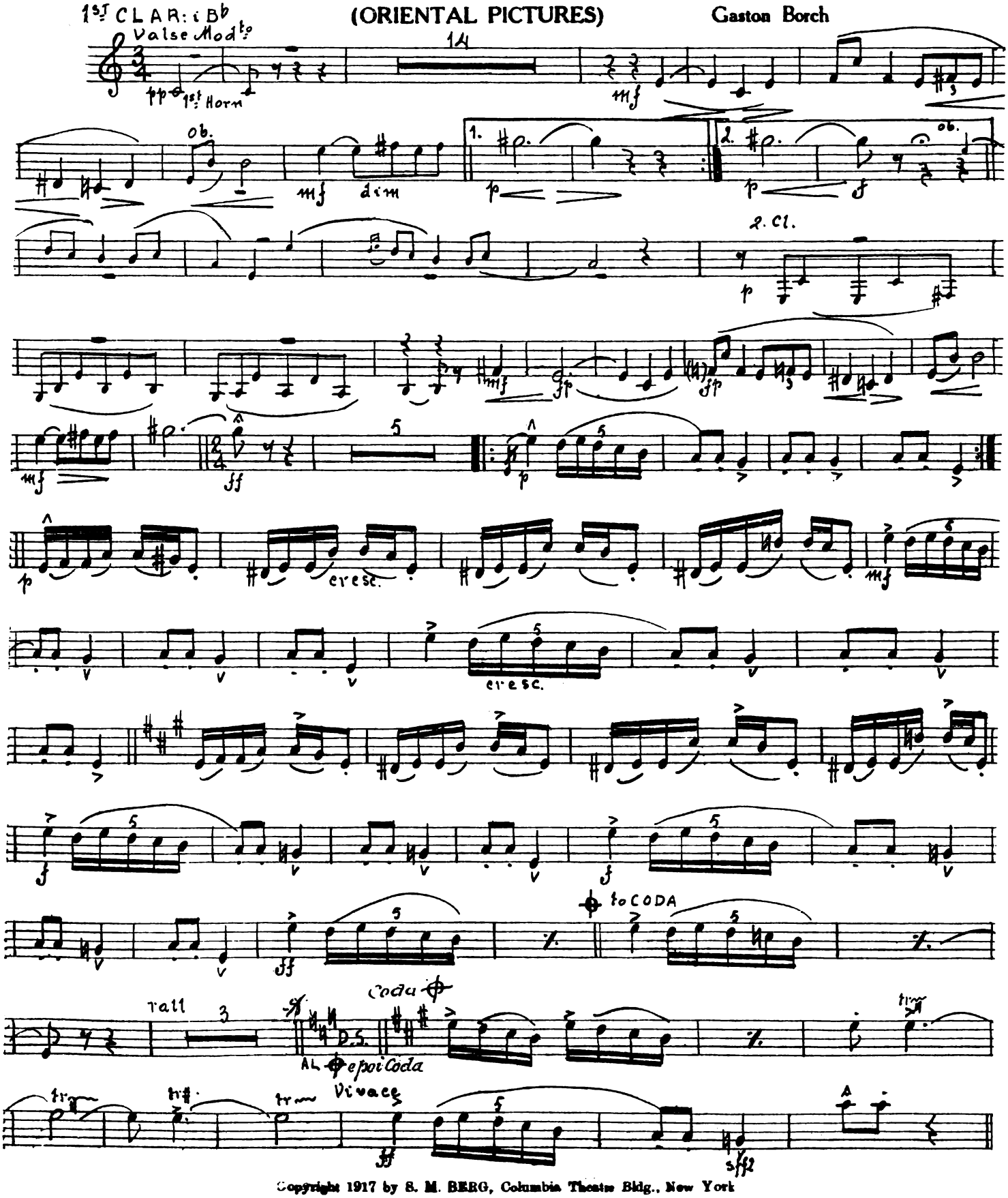

Copyright 1917 by S. M. BERG, Columbia Theatre Bldg., New York
International Copyright Secured

Berg's Concert Series

THE CARAVAN NO. 102

(ORIENTAL PICTURES)

Gaston Borch

Cornets in B♭

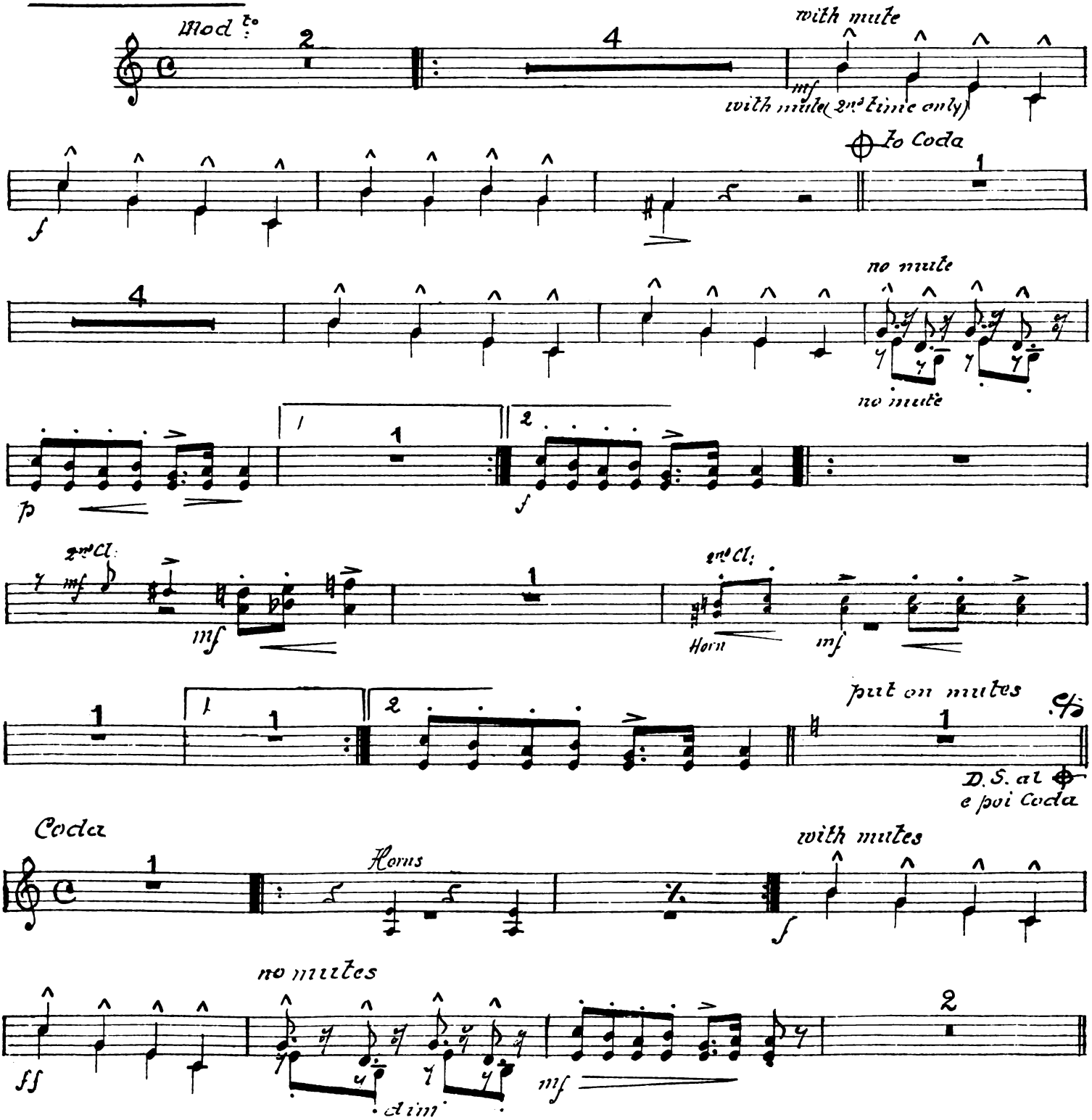

Copyright 1917 by S. M. BERG, Columbia Theatre Bldg., New York
International Copyright Secured.

Berg's Concert Series

REST No. 103

Cornets in A.

(ORIENTAL PICTURES)

Gaston Borch

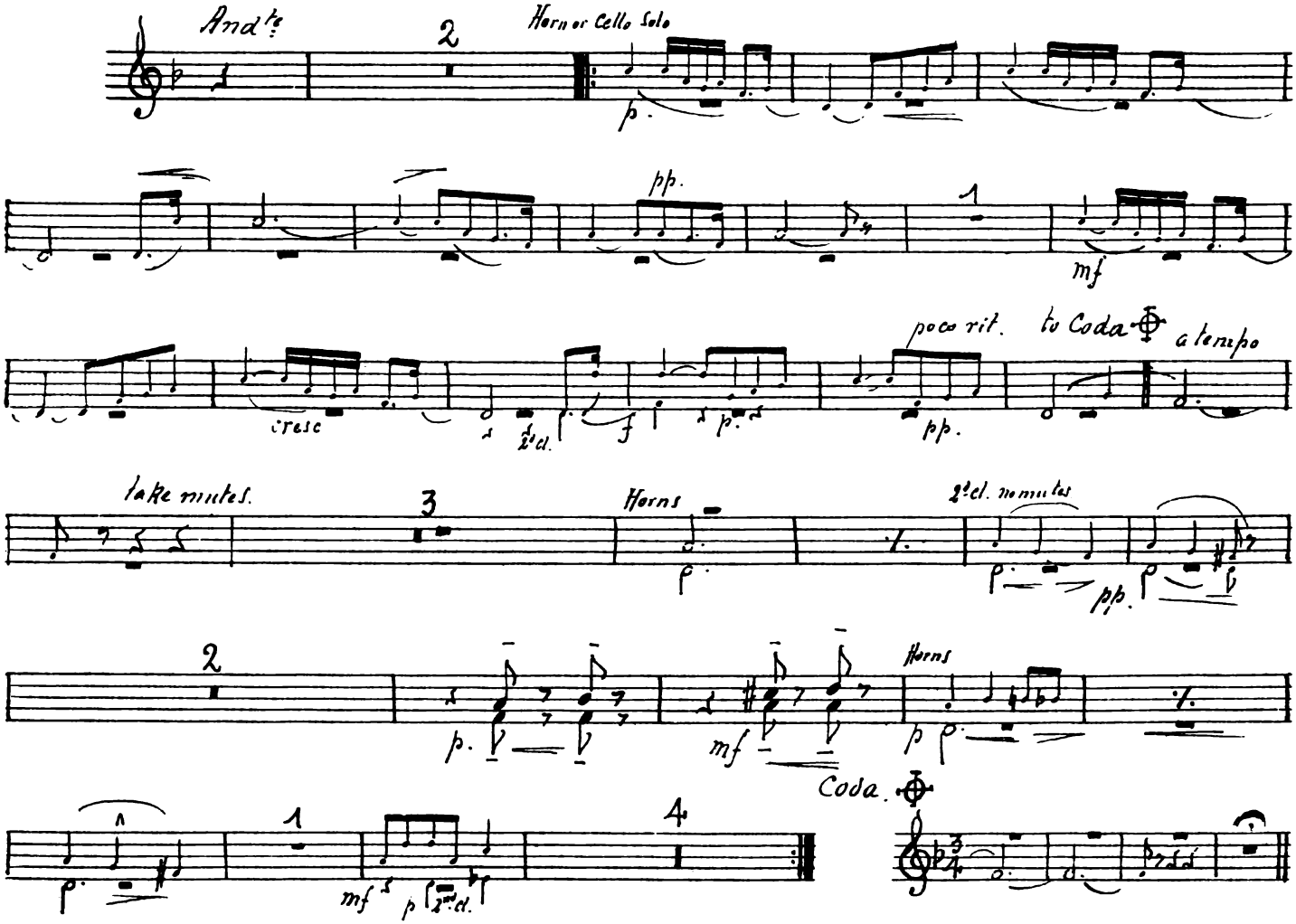

Copyright 1917 by S. M. BERG, Columbia Theatre Bldg., New York
International Copyright Secured.

Berg's Concert Series

SHADOWS OF NIGHT No. 104

1st-2nd CORNETS in B♭ (ORIENTAL PICTURES) Gaston Borch

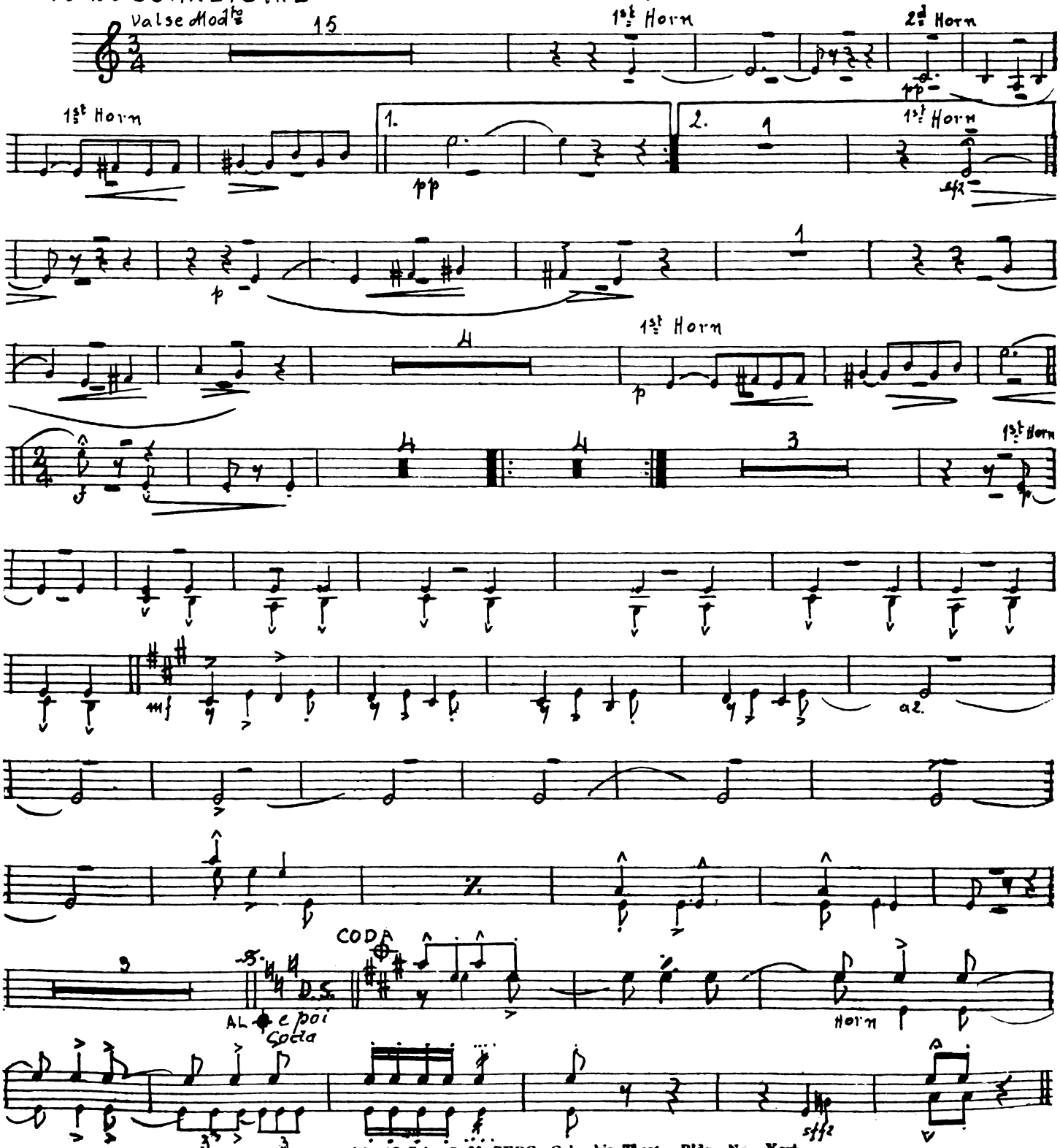

Copyright 1917 by S. M. BERG, Columbia Theatre Bldg., New York
International Copyright Secured.

Berg's Concert Series

THE CARAVAN NO. 102

(ORIENTAL PICTURES)

Gaston Borch

Trombone

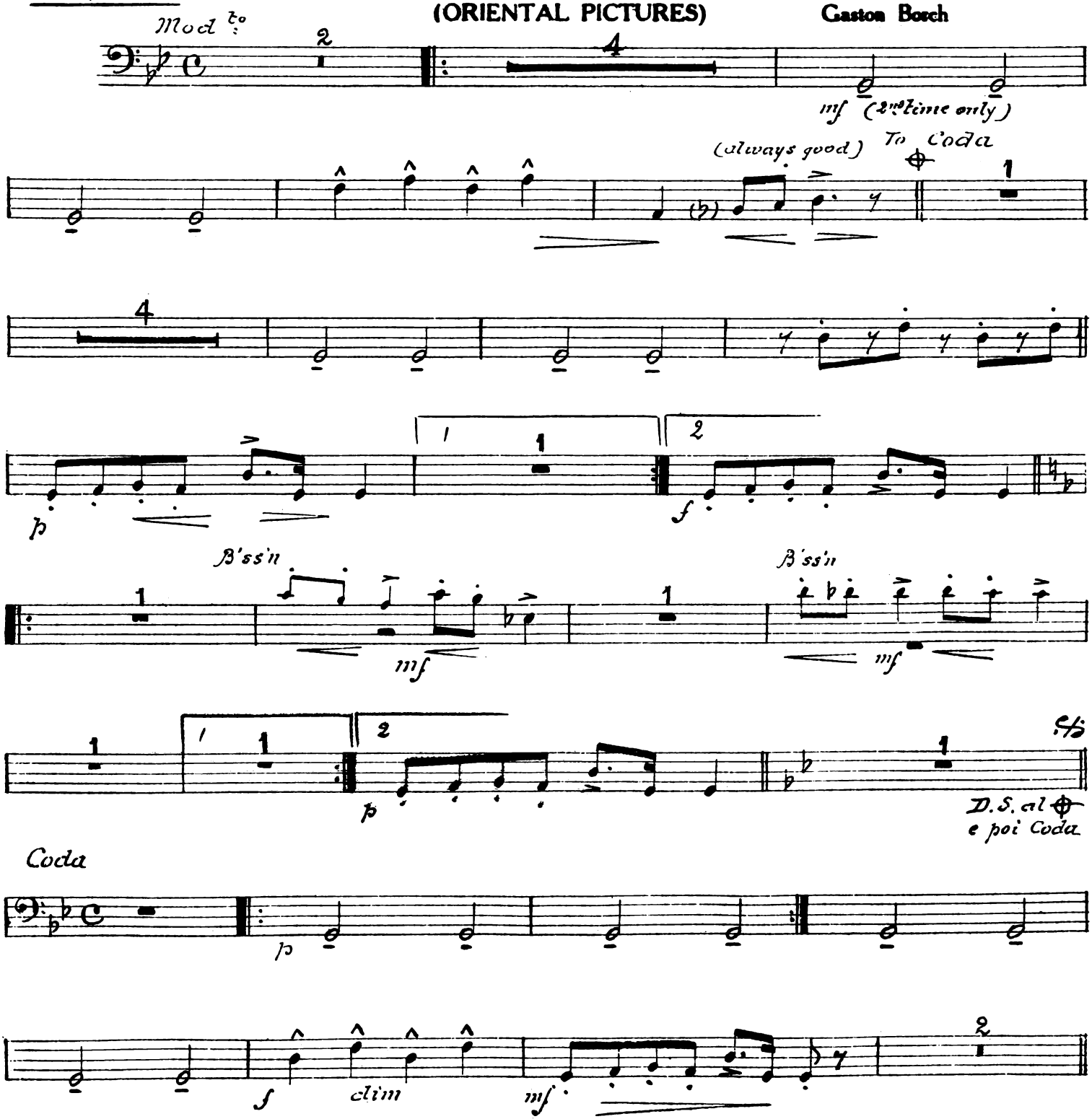

Copyright 1917 by S. M. BERG, Columbia Theatre Bldg., New York
International Copyright Secured.

Berg's Concert Series

REST No. 103

(ORIENTAL PICTURES)

Gaston Borch

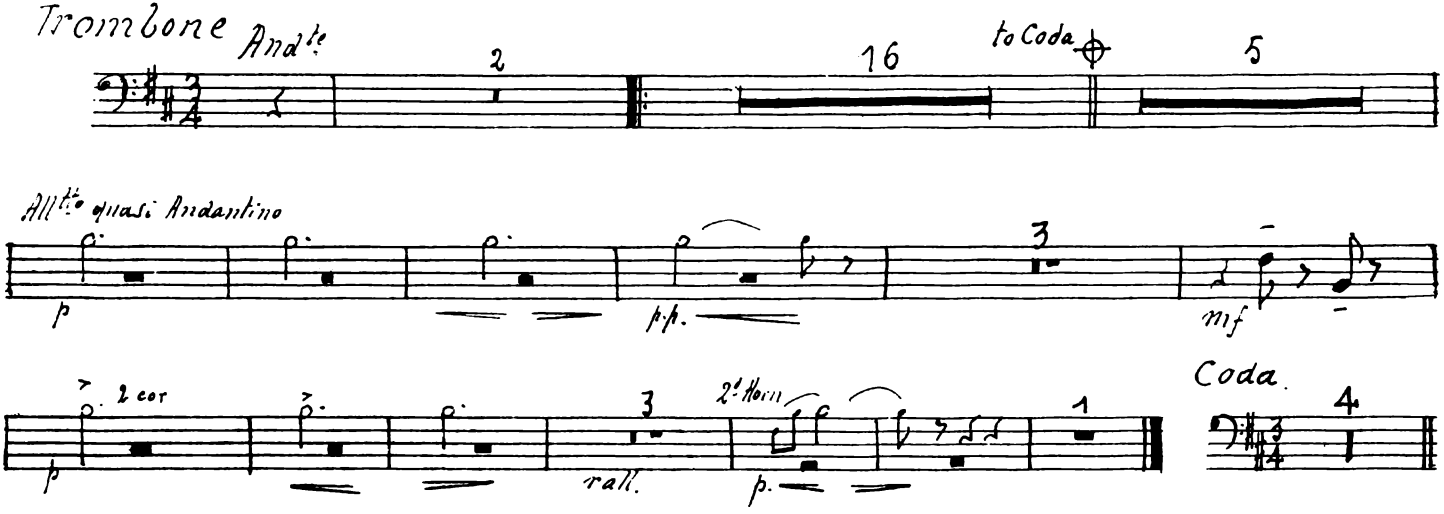

Copyright 1917 by S. M. BERG, Columbia Theatre Bldg., New York
International Copyright Secured.

Berg's Concert Series

SHADOWS OF NIGHT No. 104

(ORIENTAL PICTURES)

Gaston Borch

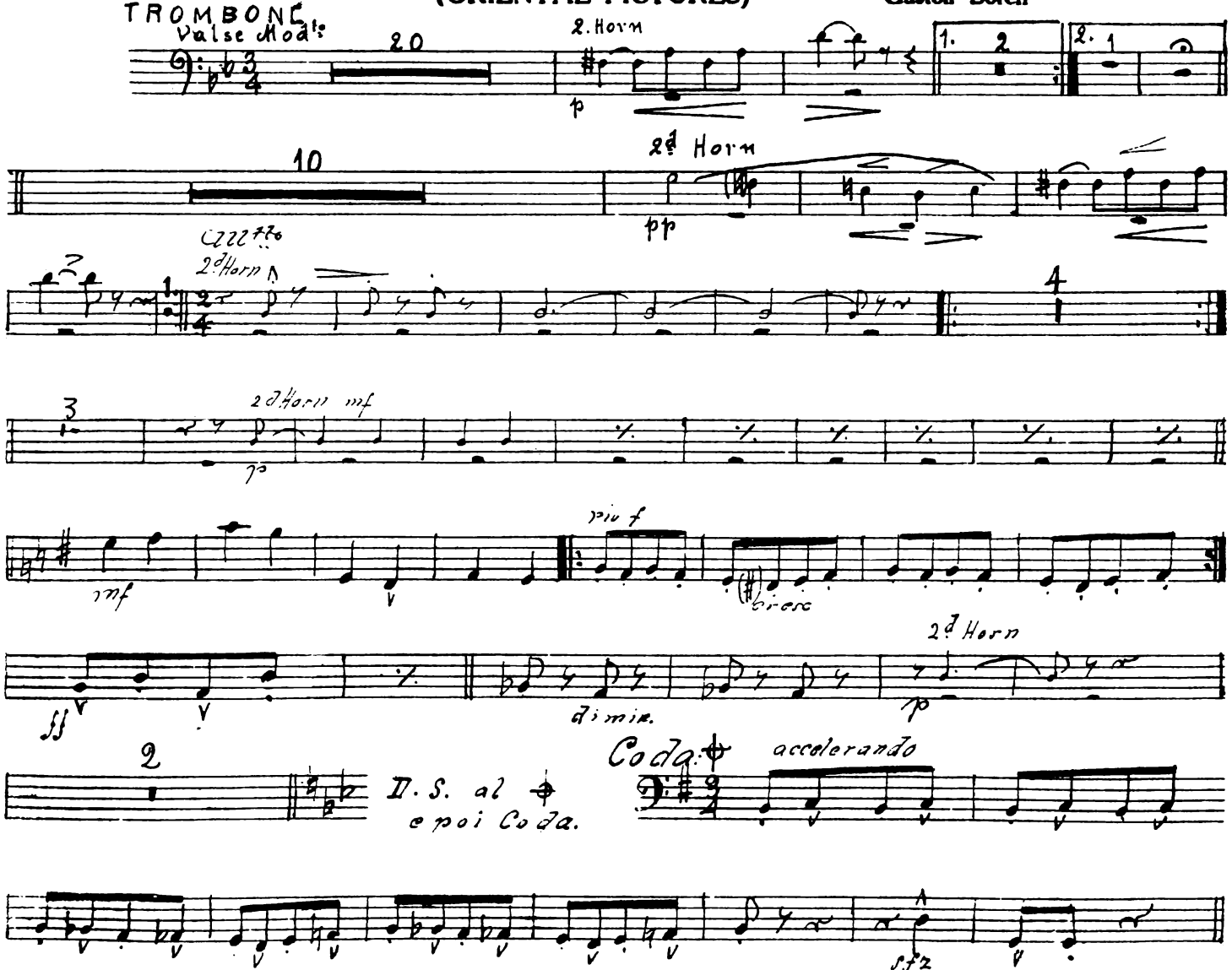

Copyright 1917 by S. M. BERG, Columbia Theatre Bldg., New York
International Copyright Secured.

Berg's Concert Series

REST No. 103

(ORIENTAL PICTURES)

Gaston Borch

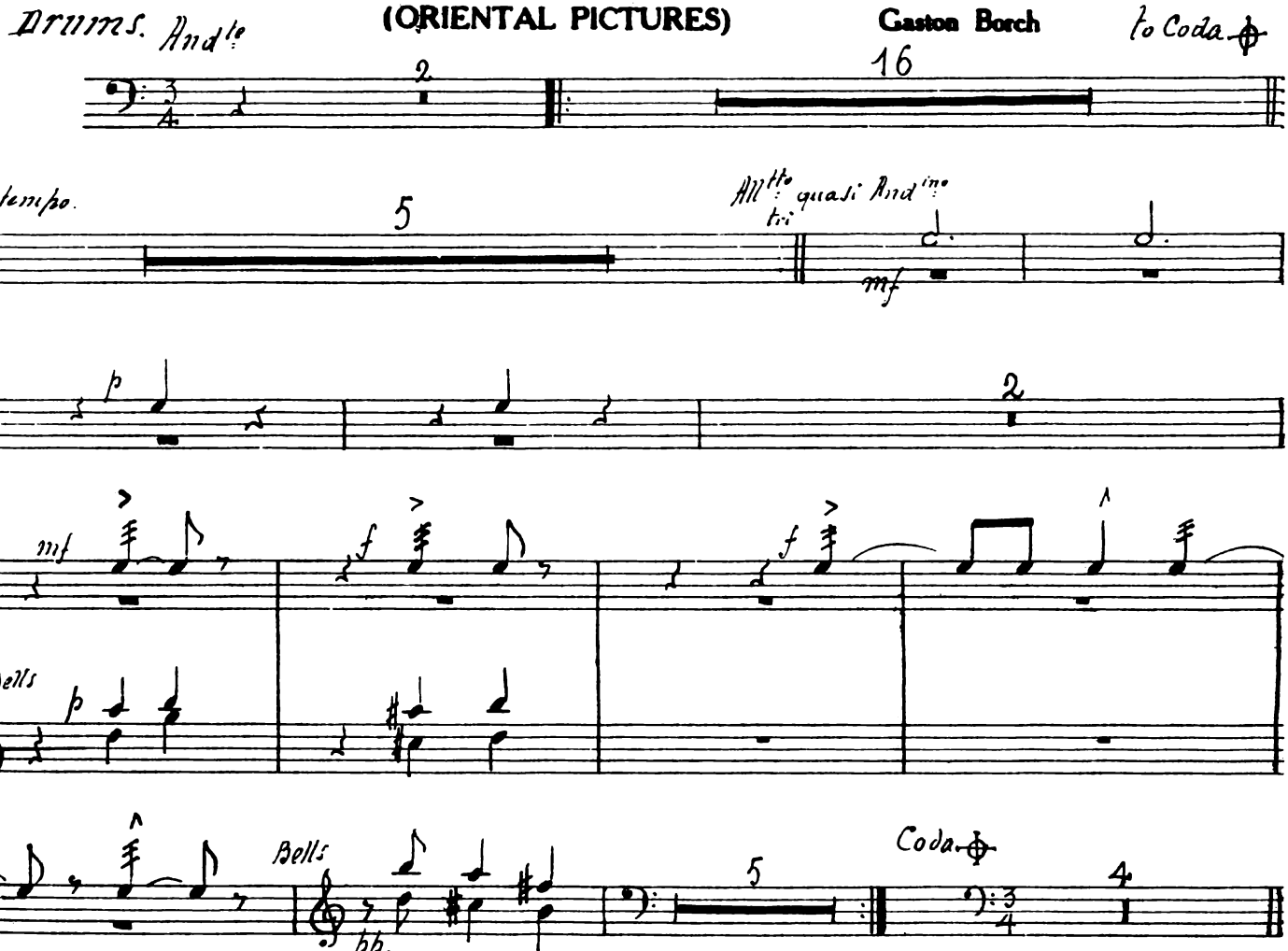

Copyright 1917 by S. M. BERG, Columbia Theatre Bldg., New York
International Copyright Secured.

Berg's Concert Series

SHADOWS OF NIGHT No. 104

(ORIENTAL PICTURES)

Gaston Borch

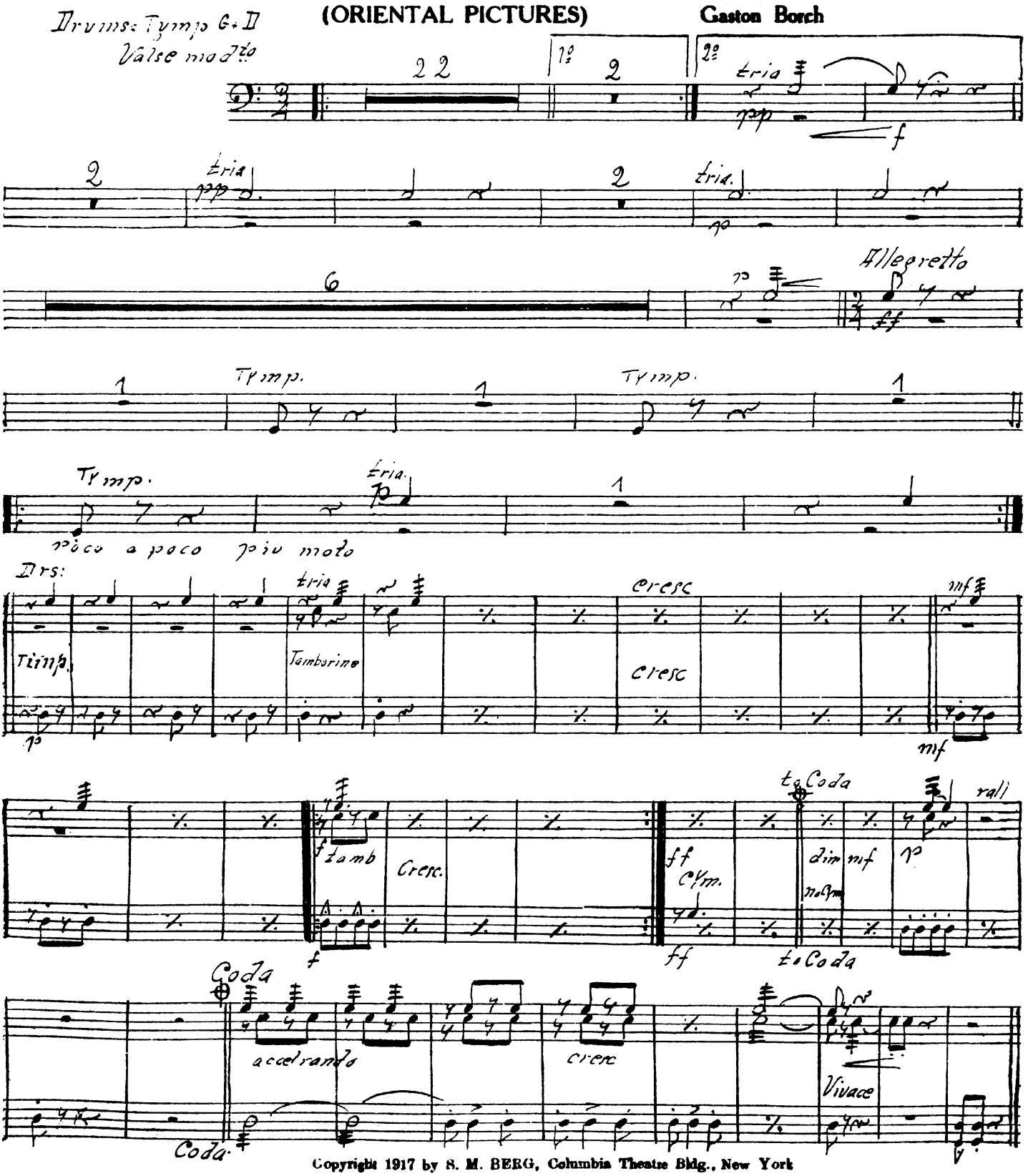

Copyright 1917 by S. M. BERG, Columbia Theatre Bldg., New York
International Copyright Secured.

Berg's Concert Series

THE CARAVAN NO. 102

(ORIENTAL PICTURES)

Gaston Borch

1st Violin

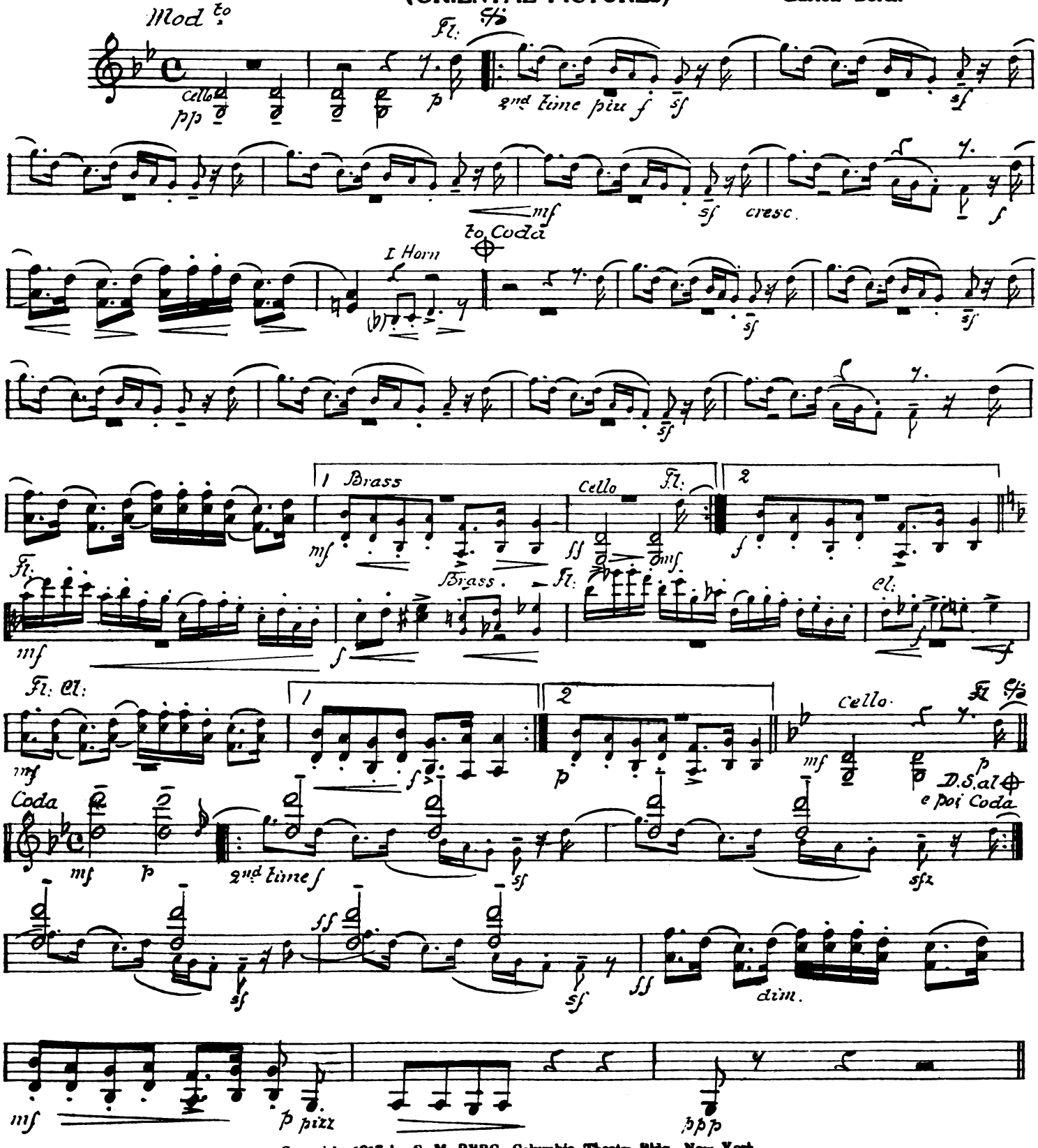

Copyright 1917 by S. M. BERG, Columbia Theatre Bldg., New York
International Copyright Secured.

Berg's Concert Series

REST No. 103

(ORIENTAL PICTURES)

Gaston Borch

1st Violin.

And.te

Horn or Cello Solo

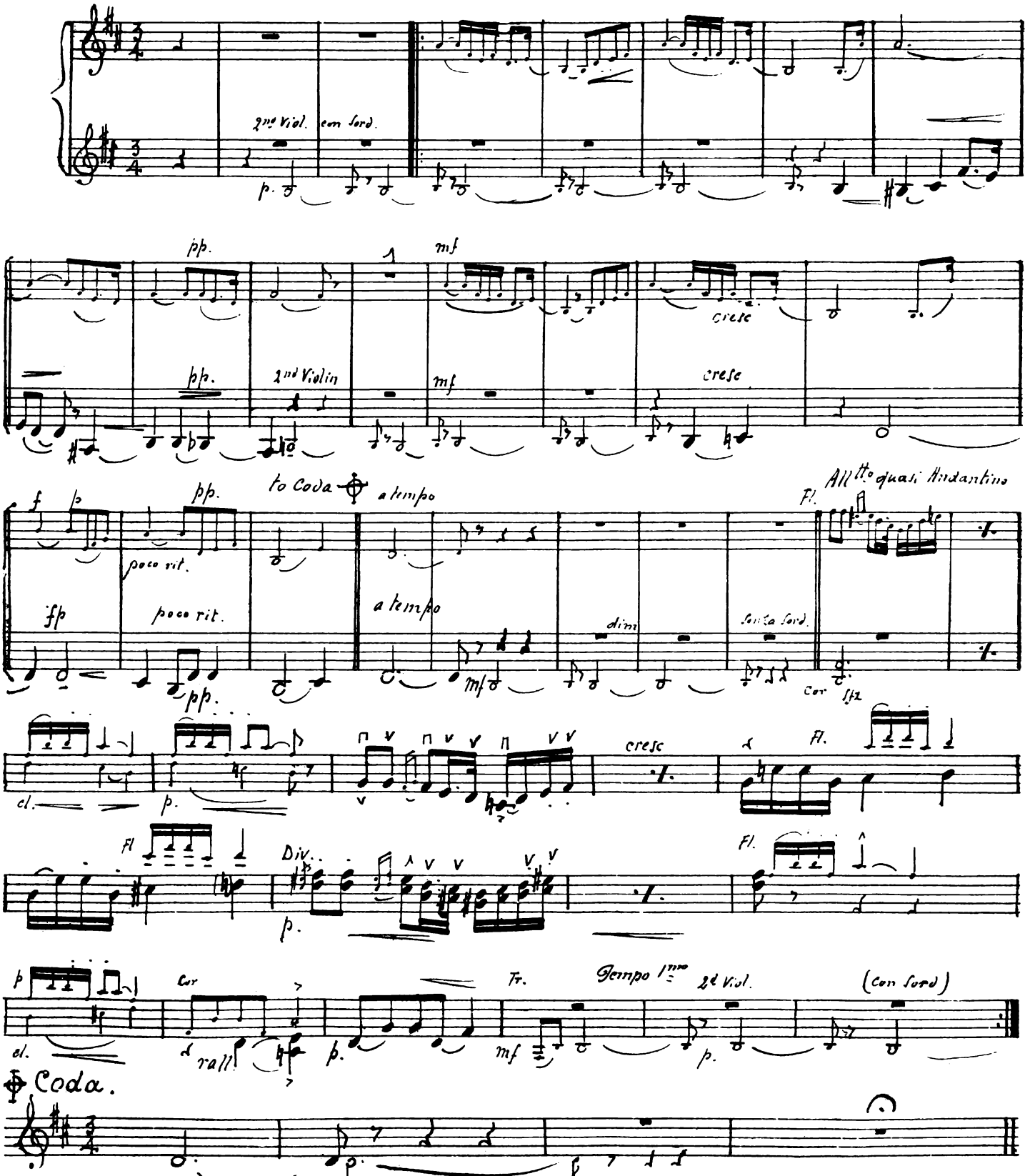

Copyright 1917 by S. M. BERG, Columbia Theatre Bldg., New York
International Copyright Secured.

Berg's Concert Series

SHADOWS OF NIGHT No. 104

(ORIENTAL PICTURES)

Gaston Borch

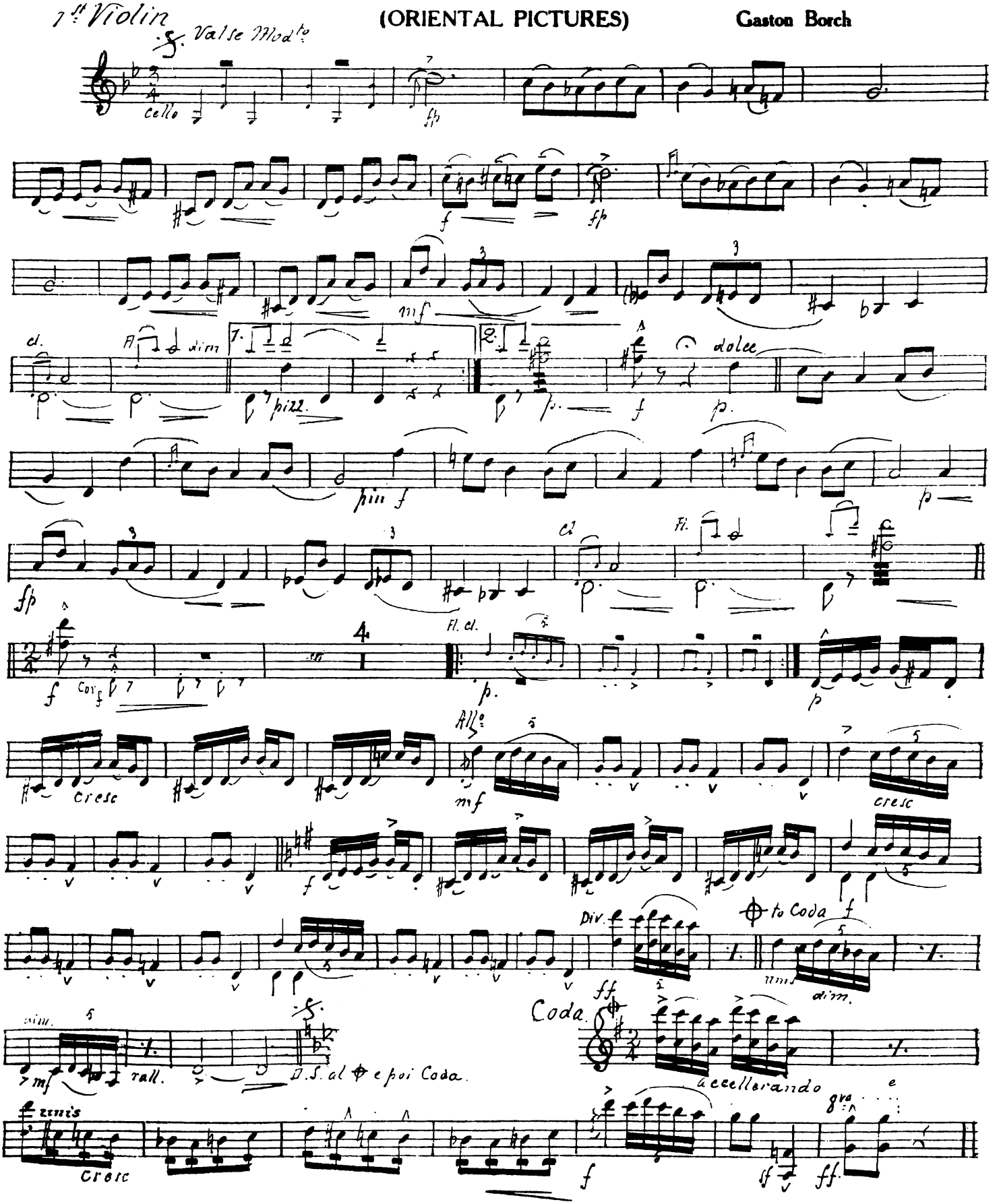

Copyright 1917 by S. M. BERG, Columbia Theatre Bldg., New York
International Copyright Secured.

Berg's Concert Series

THE CARAVAN NO. 102

(ORIENTAL PICTURES)

Gaston Borch

2nd Violin

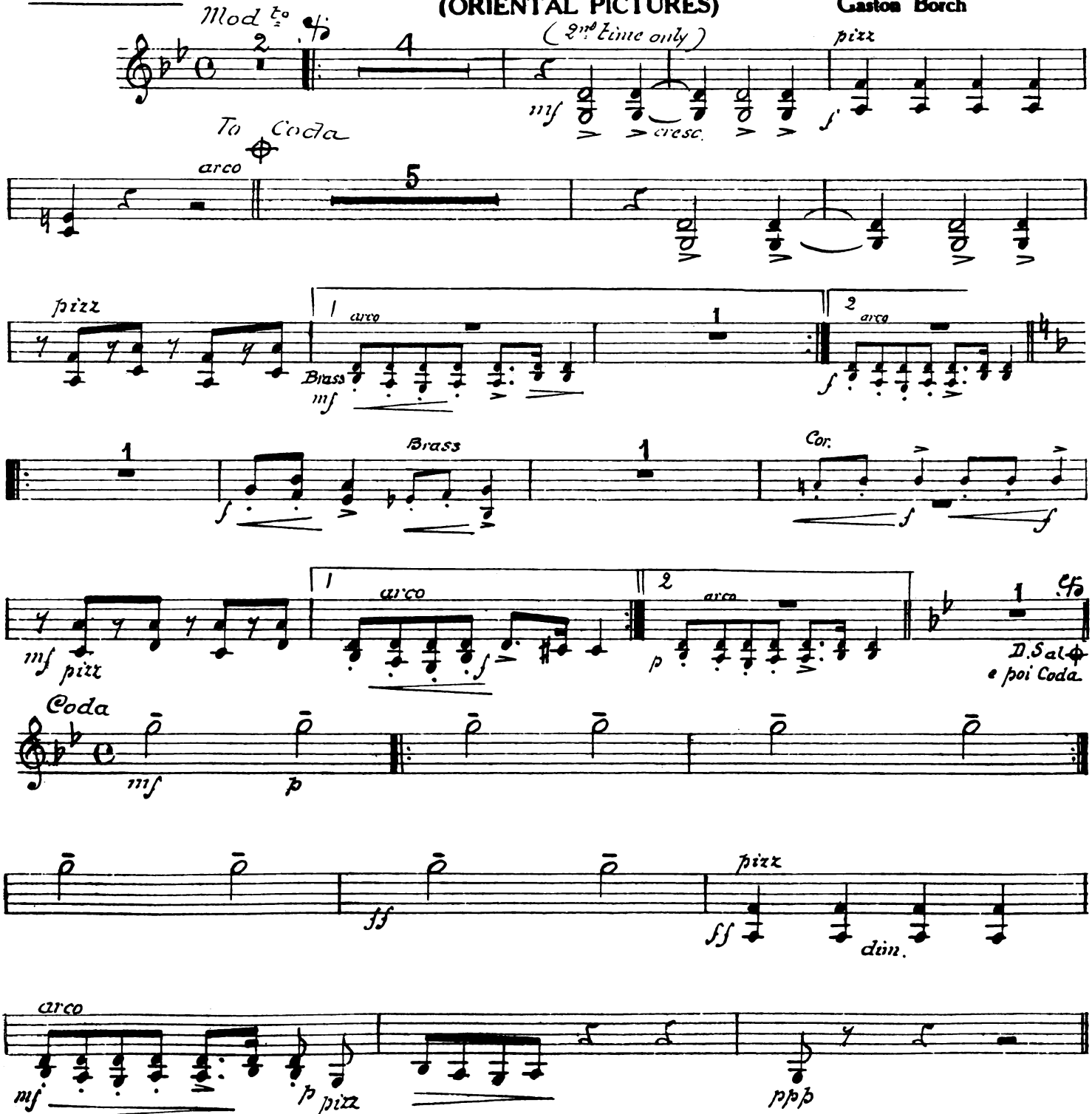

Copyright 1917 by S. M. BERG, Columbia Theatre Bldg., New York
International Copyright Secured.

Berg's Concert Series

REST No. 103

(ORIENTAL PICTURES)

Gaston Borch

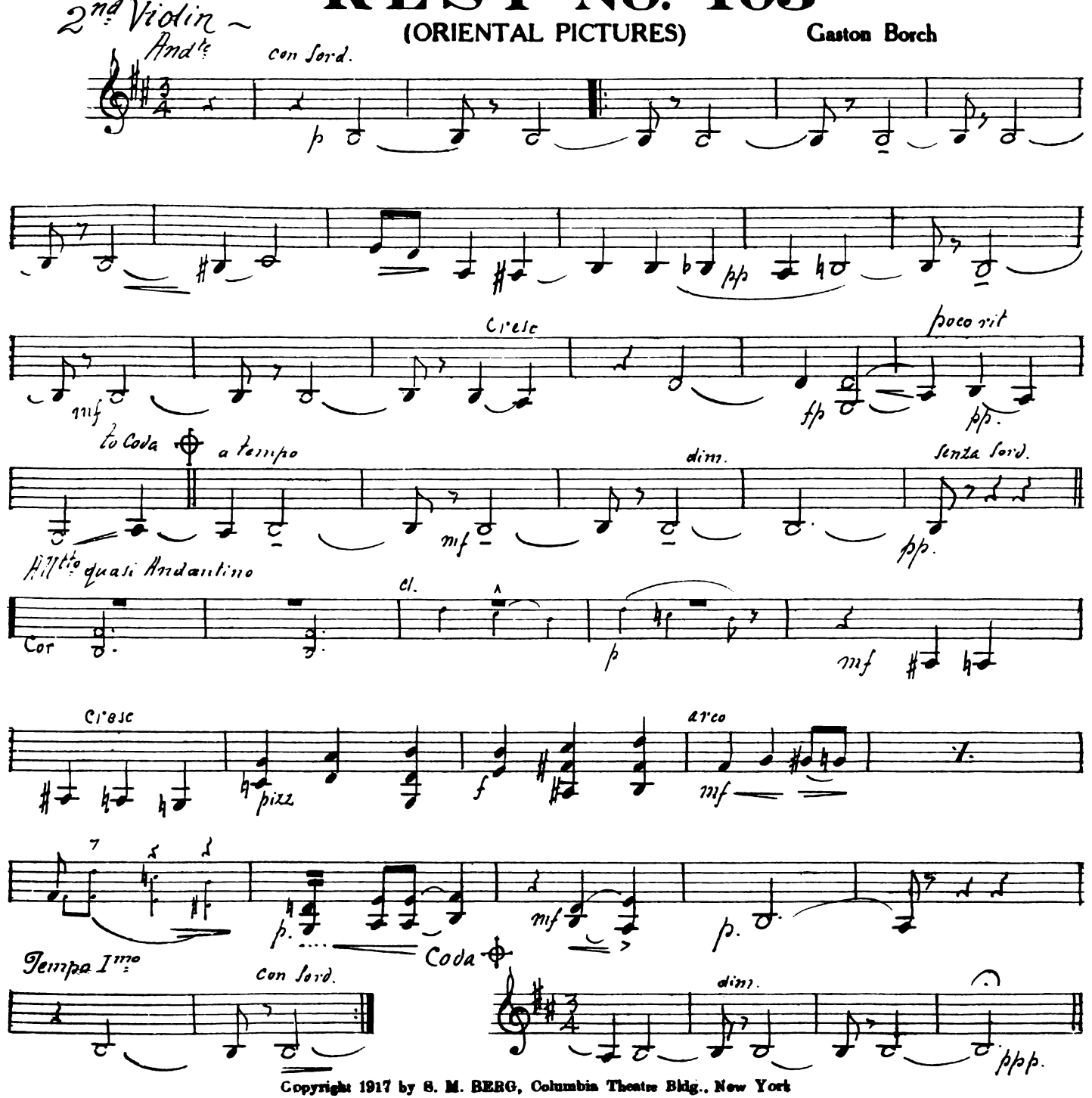

Copyright 1917 by S. M. BERG, Columbia Theatre Bldg., New York
International Copyright Secured.

Berg's Concert Series

SHADOWS OF NIGHT No. 104

(ORIENTAL PICTURES)

Gaston Borch

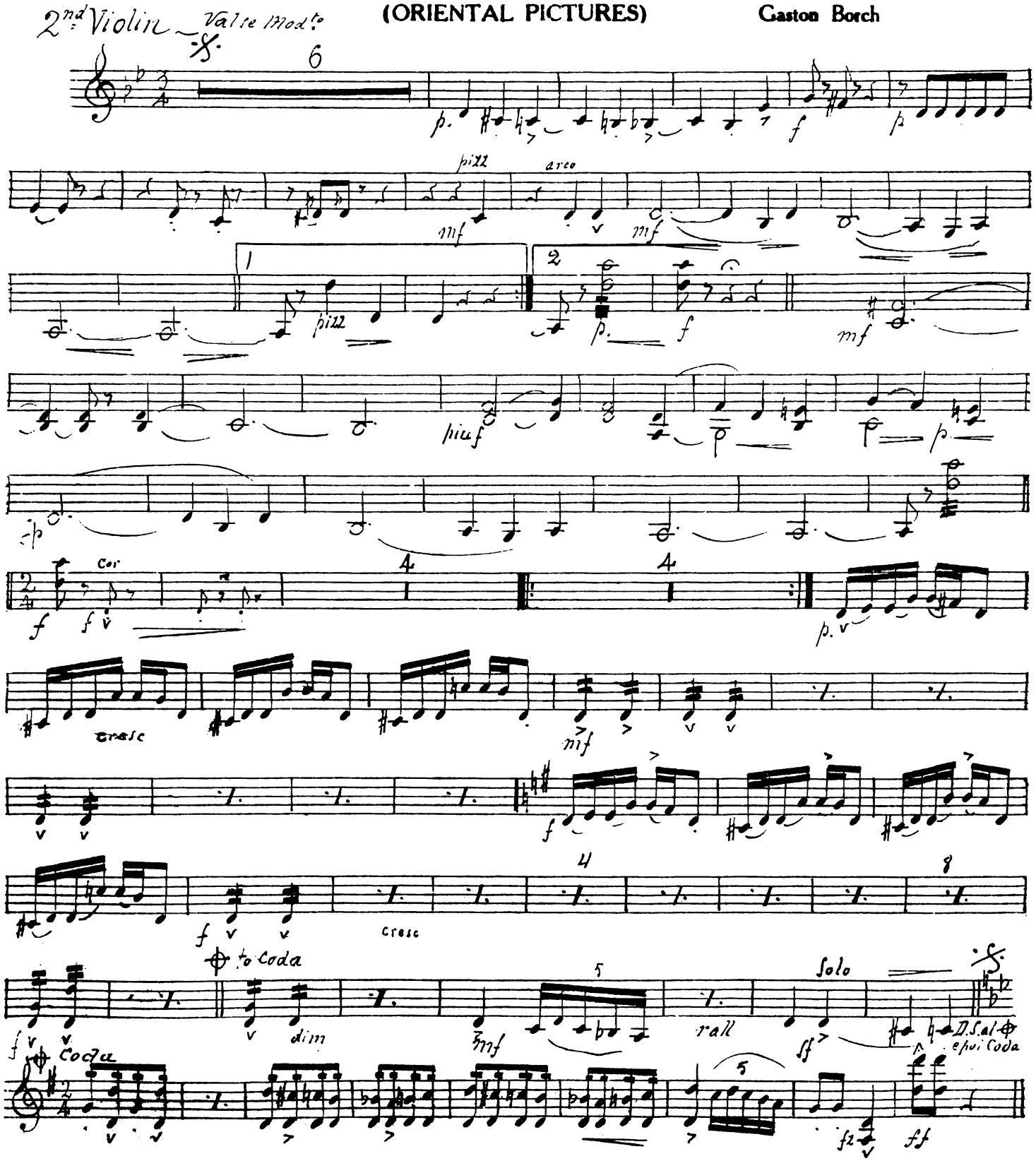

Copyright 1917 by S. M. BERG, Columbia Theatre Bldg., New York
International Copyright Secured.

Berg's Concert Series

THE CARAVAN NO. 102

(ORIENTAL PICTURES)

Gaston Borch

Viola

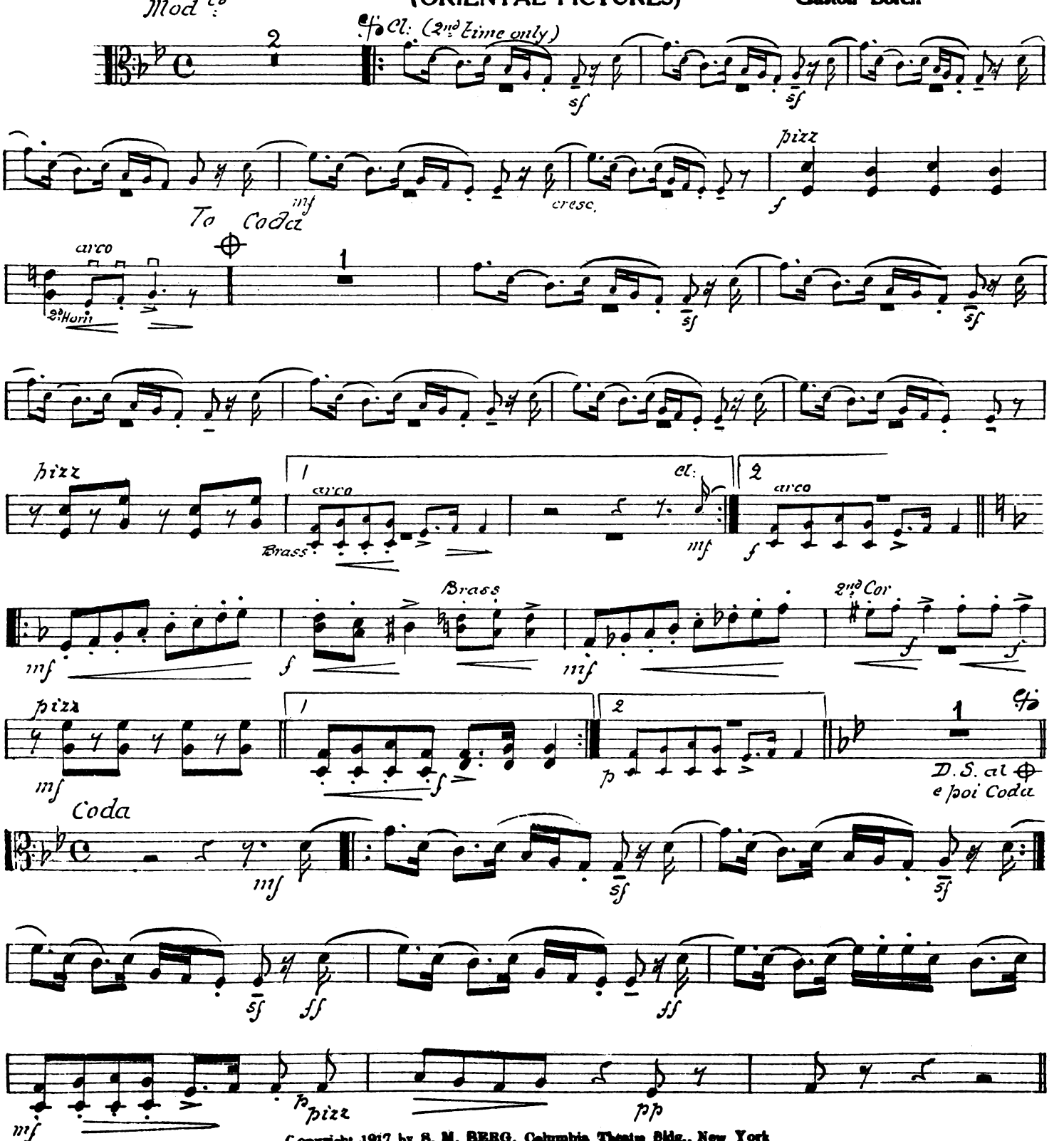

Copyright 1917 by S. M. BERG, Columbia Theatre Bldg., New York
International Copyright Secured.

Berg's Concert Series

REST No. 103

(ORIENTAL PICTURES)

Gaston Borch

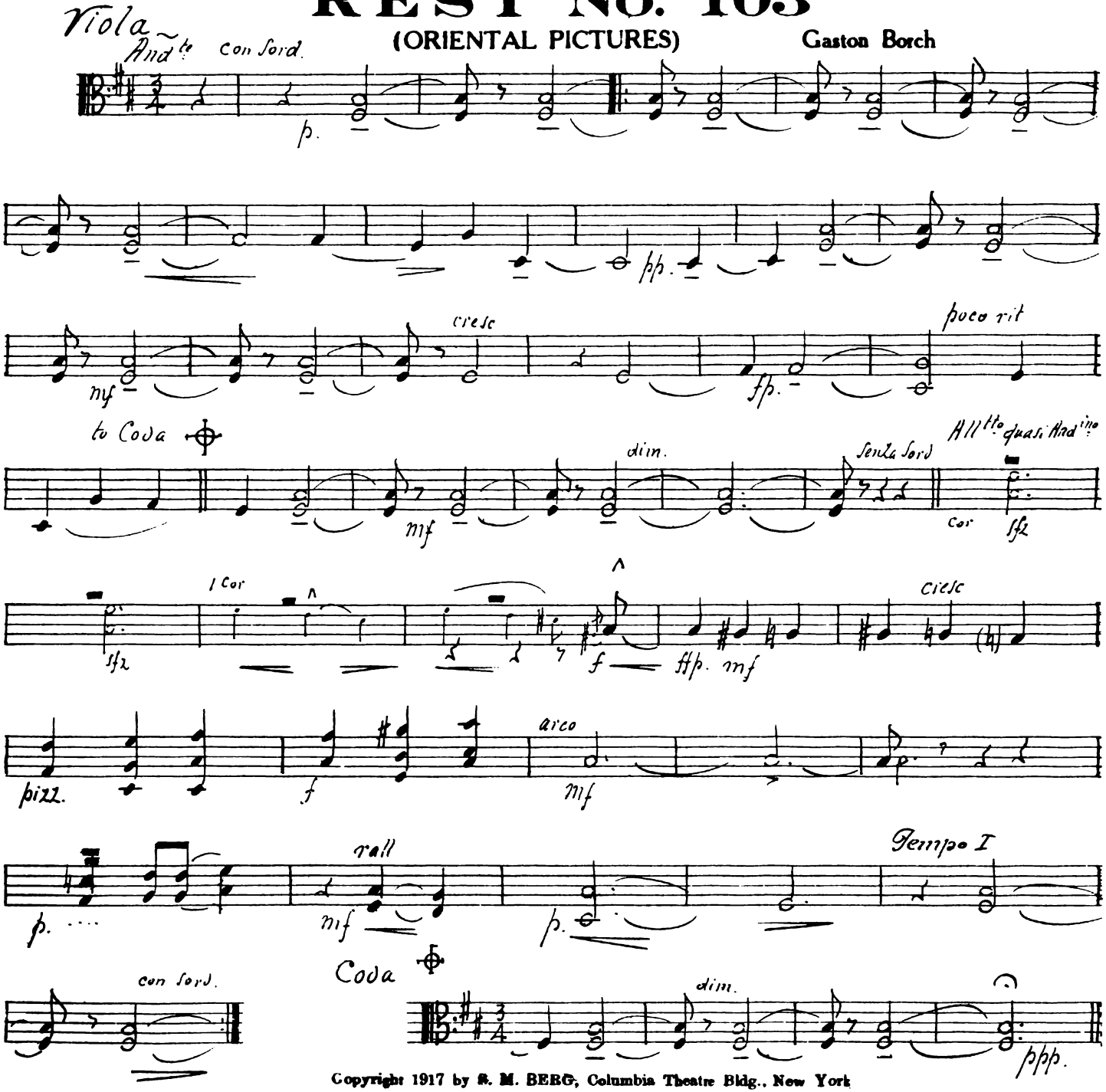

Copyright 1917 by S. M. BERG, Columbia Theatre Bldg., New York
International Copyright Secured.

Berg's Concert Series

SHADOWS OF NIGHT No. 104

(ORIENTAL PICTURES)

Gaston Borch

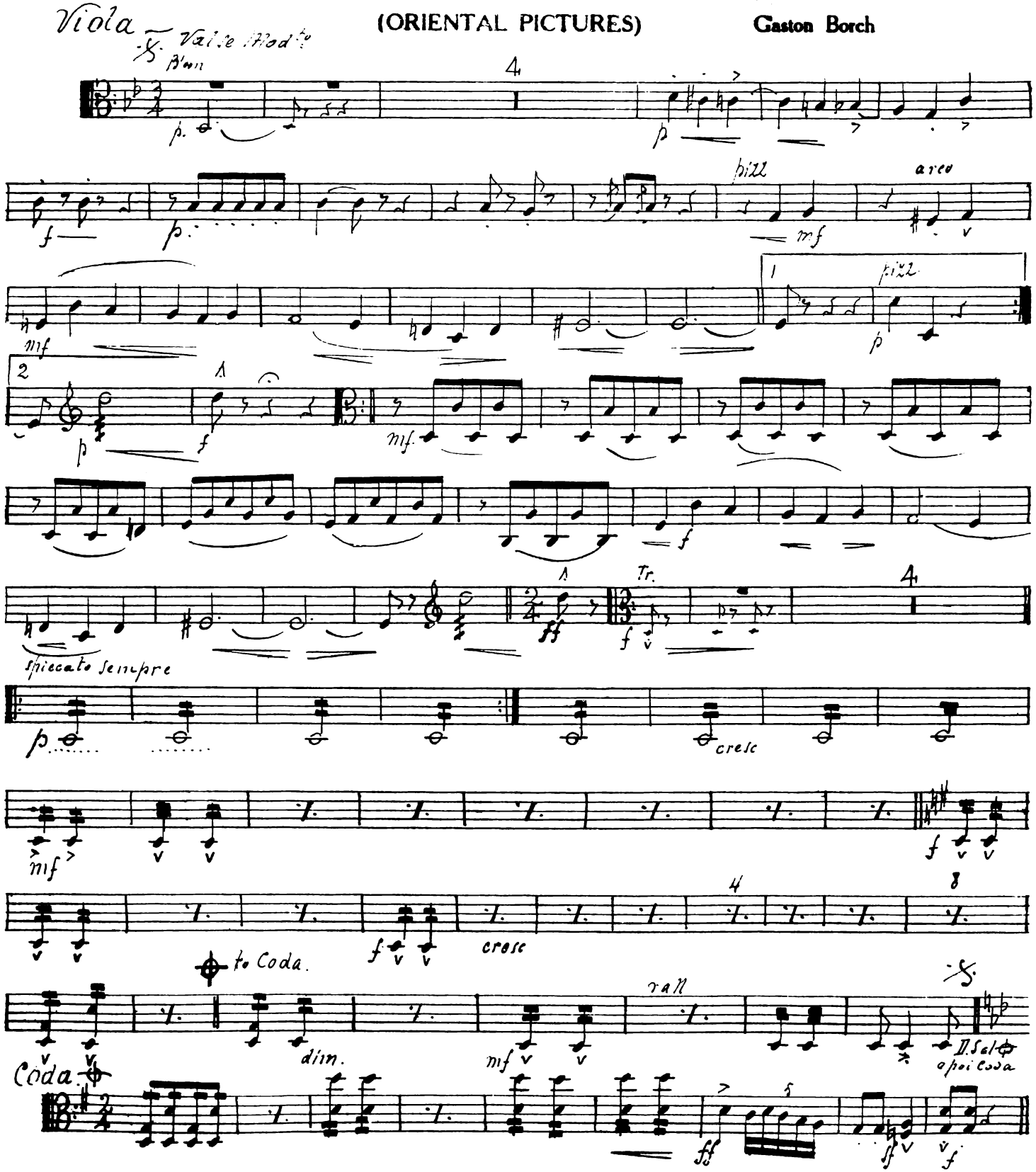

Copyright 1917 by S. M. BERG, Columbia Theatre Bldg., New York
International Copyright Secured.

Berg's Concert Series

THE CARAVAN NO. 102

(ORIENTAL PICTURES)

Gaston Borch

Cello

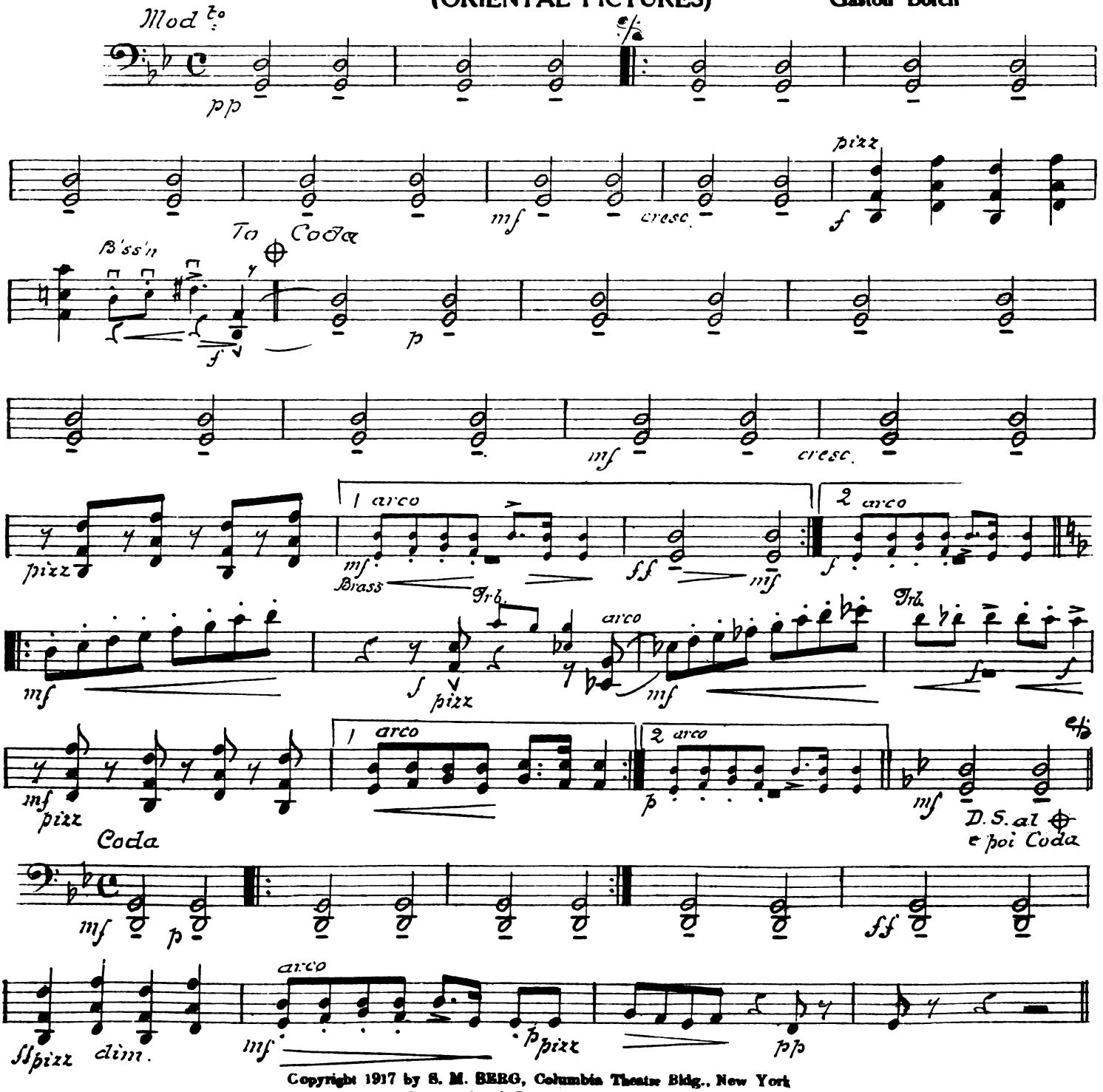

Copyright 1917 by S. M. BERG, Columbia Theatre Bldg., New York
International Copyright Secured

Berg's Concert Series

REST No. 103

(ORIENTAL PICTURES) Gaston Borch

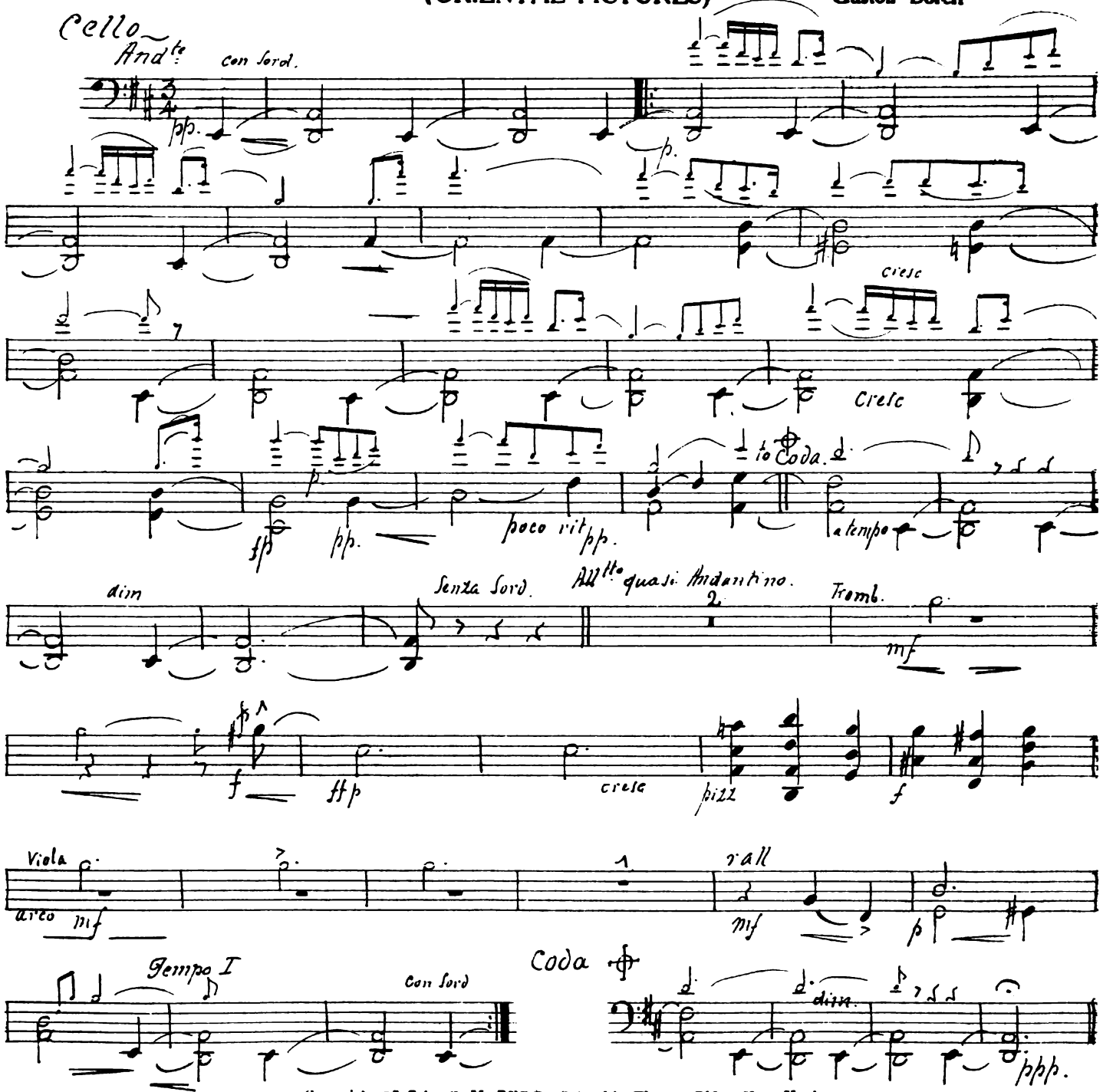

Copyright 1917 by S. M. BERG, Columbia Theatre Bldg., New York
International Copyright Secured

Berg's Concert Series

SHADOWS OF NIGHT No. 104

(ORIENTAL PICTURES)

Gaston Borch

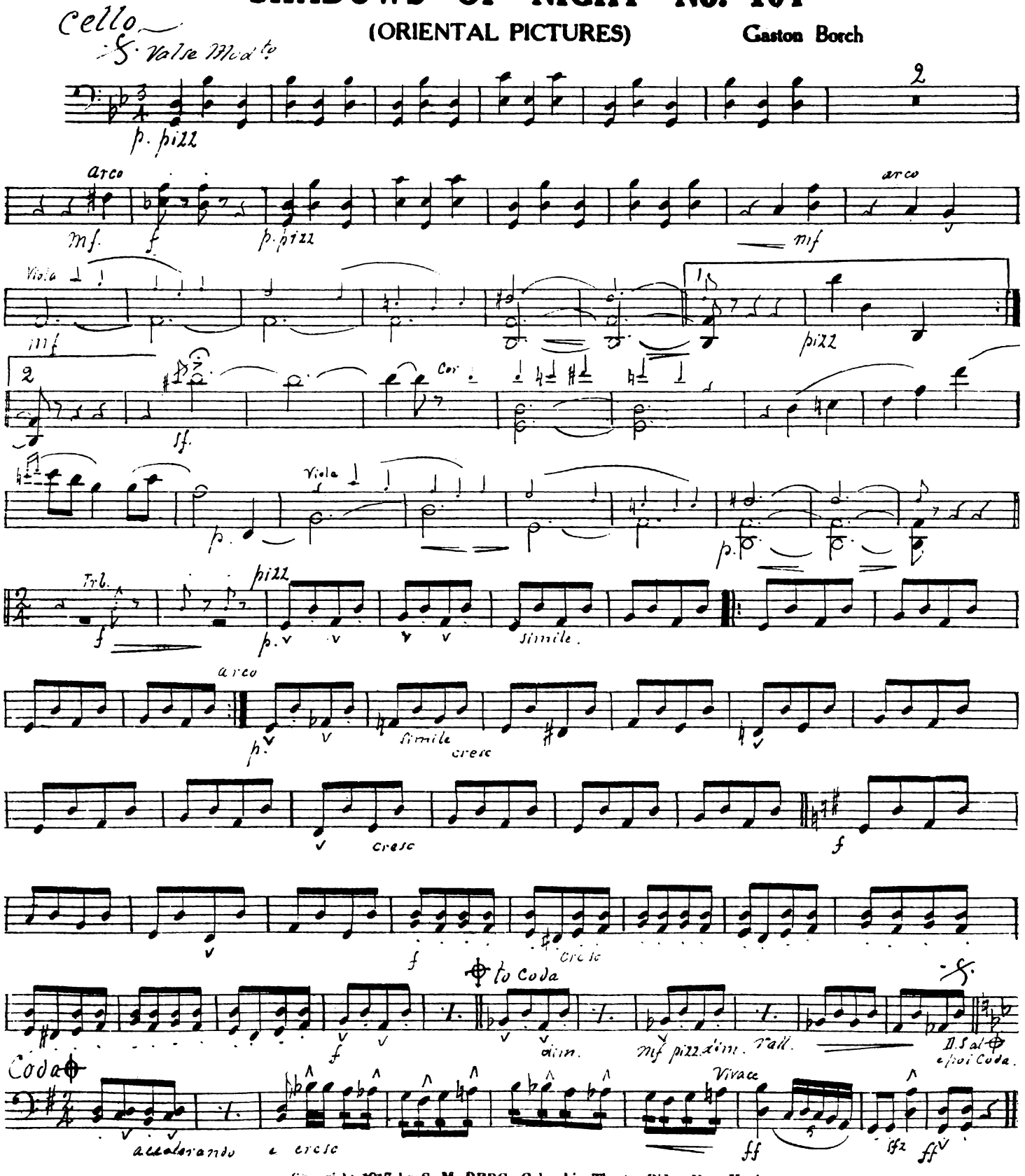

Copyright 1917 by S. M. BERG, Columbia Theatre Bldg., New York
International Copyright Secured.

Berg's Concert Series

THE CARAVAN NO. 102

(ORIENTAL PICTURES)

Gaston Borch

Bass

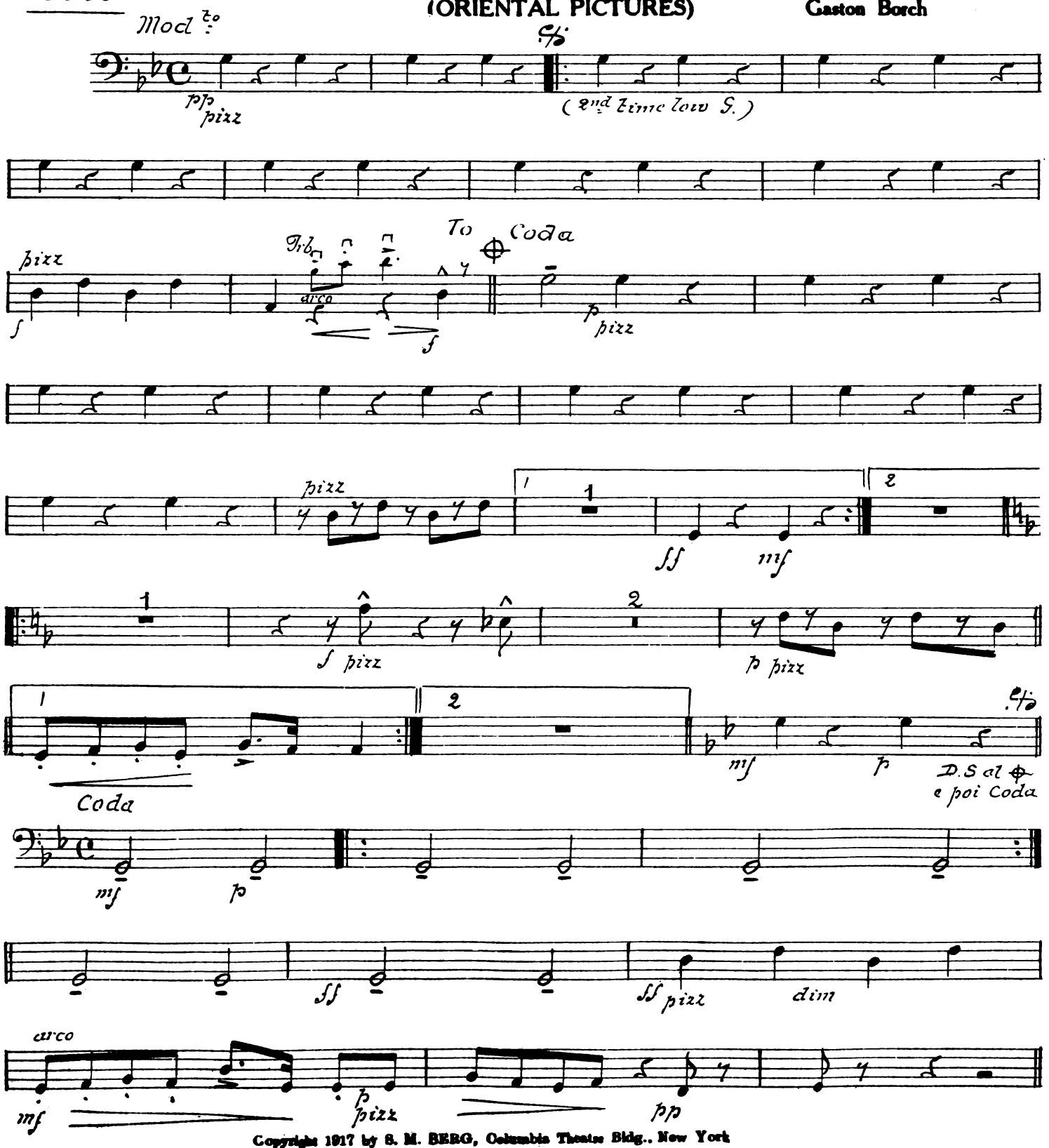

Copyright 1917 by S. M. BERG, Columbia Theatre Bldg., New York
International Copyright Secured.

Berg's Concert Series

REST No. 103

(ORIENTAL PICTURES)

Gaston Borch

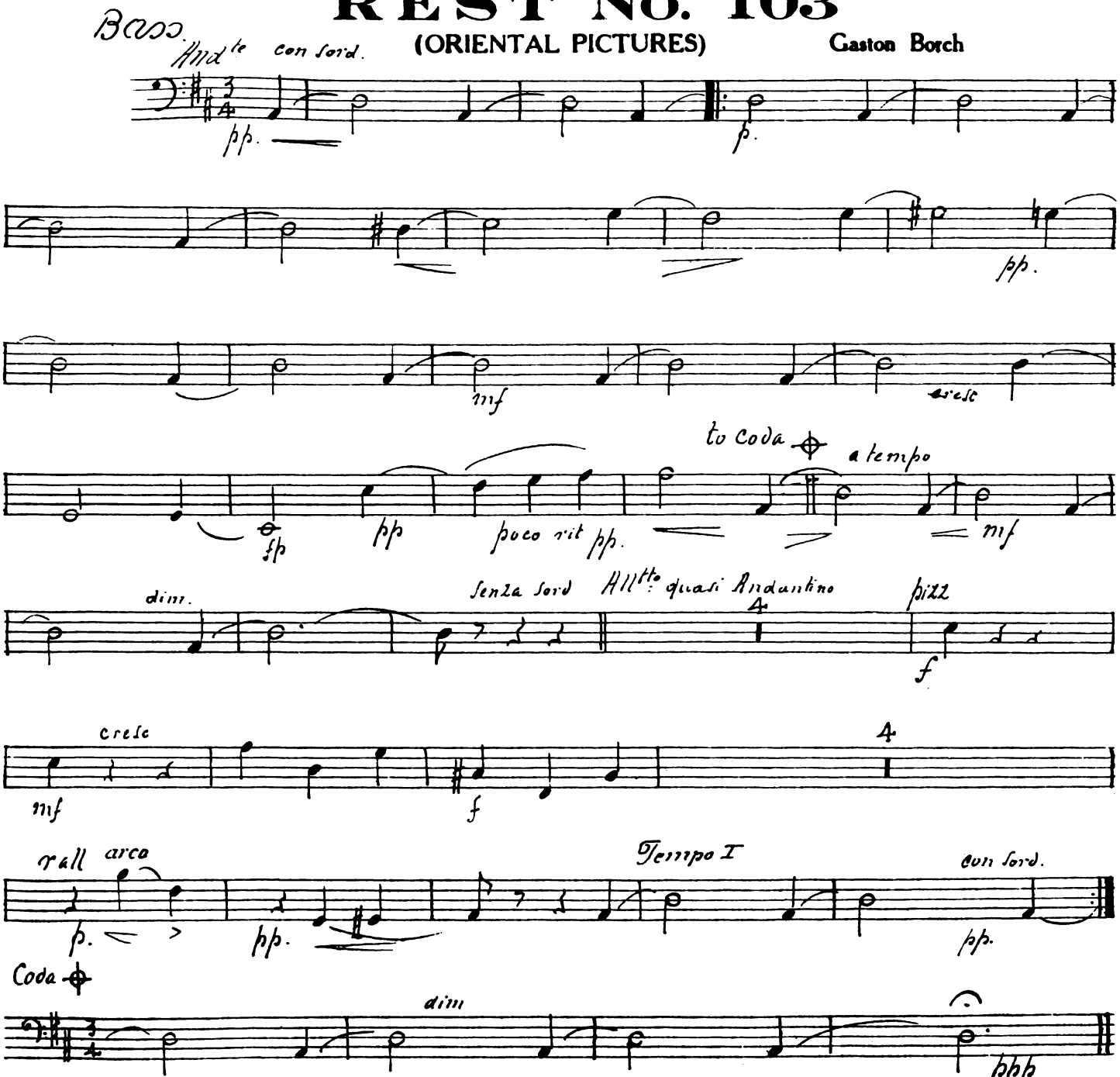

Copyright 1917 by S. M. BERG, Columbia Theatre Bldg., New York
International Copyright Secured.

Berg's Concert Series

SHADOWS OF NIGHT No. 104

(ORIENTAL PICTURES)

Gaston Borch

Bass.

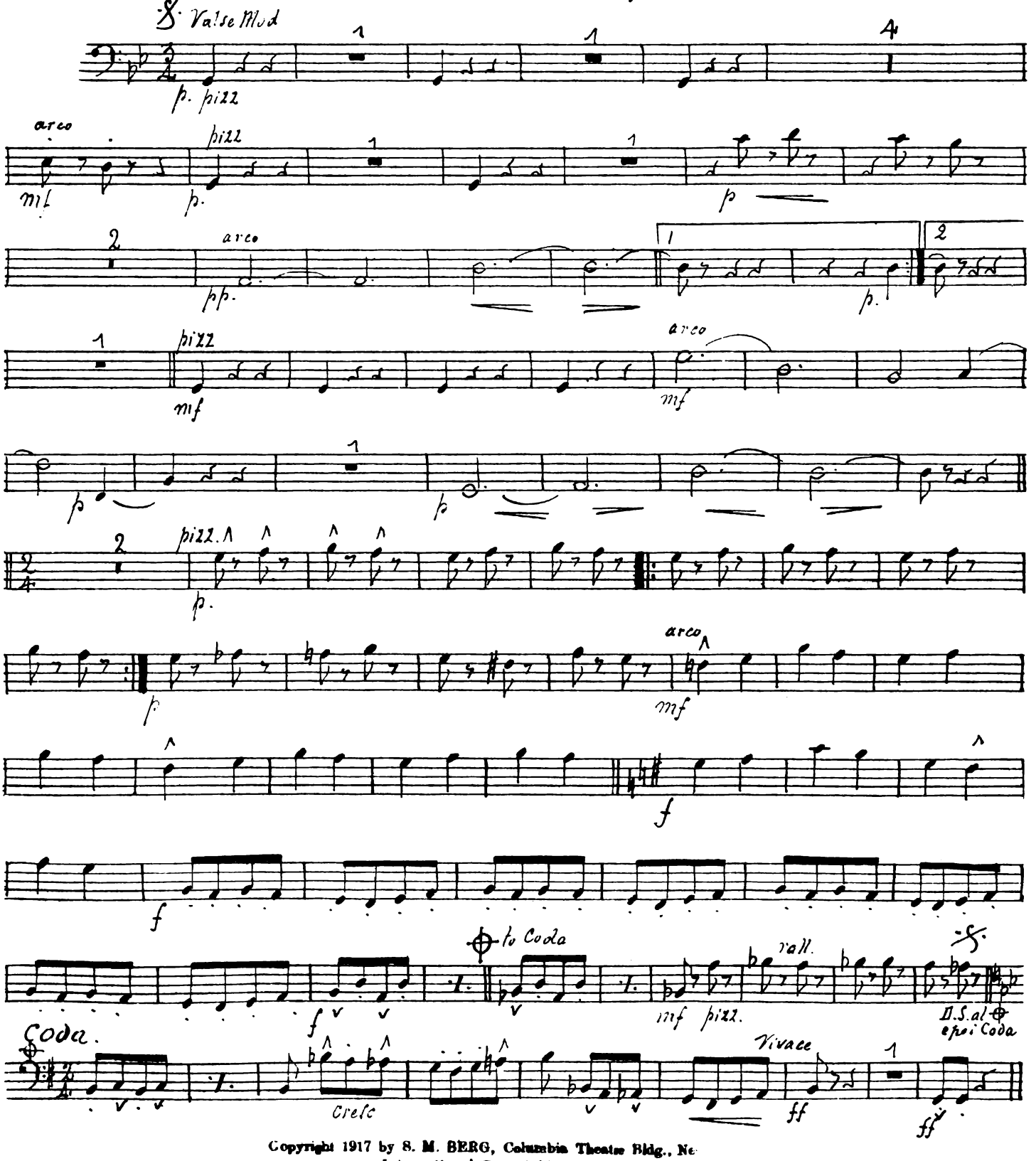

Copyright 1917 by S. M. BERG, Columbia Theatre Bldg., Ne
International Copyright Secured.