

# MISSA TERTIA Hans Leo Hassler

Einrichtung: Michael Stenov 2016

## Kyrie

Posaune

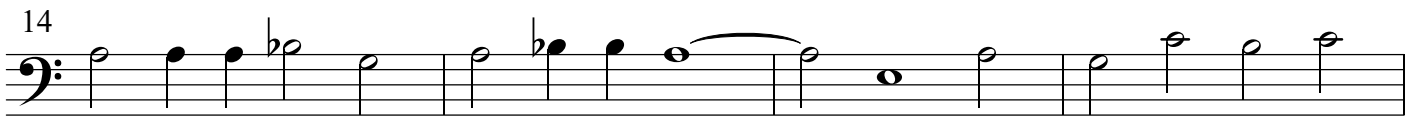

## Gloria in exelsis Deo

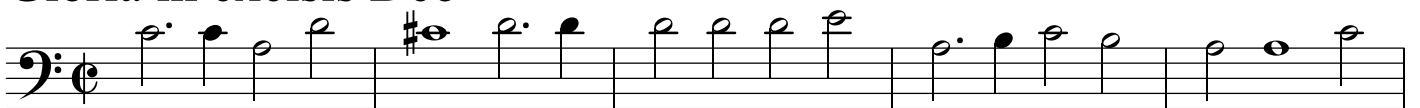

11

16

22

27

32

36

40

44

48

52

56

60

# Credo in unum Deum

## a cappella

colla parte + Cantus

60

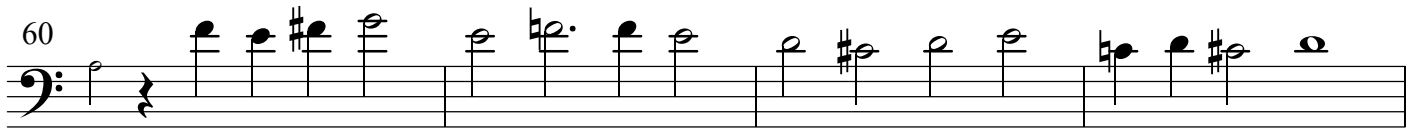

64

69

73

79

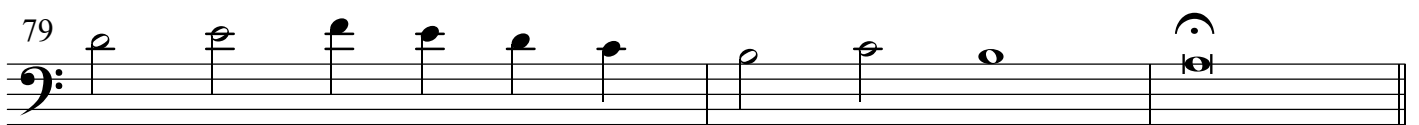

82

87

92

97

102

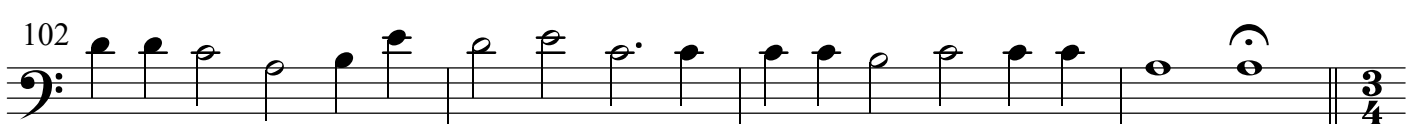

106

113

121

# Sanctus

## Benedictus

Section header 'Benedictus' above the fifth staff. The staff begins with a measure rest labeled '28' and contains measures 28 through 32.

## Agnus Dei

Eleventh staff of music, starting with a measure rest labeled '6'. It contains measures 6 through 10.

Twelfth staff of music, starting with a measure rest labeled '11'. It contains measures 11 through 14.

Thirteenth staff of music, starting with a measure rest labeled '15'. It contains measures 15 through 24 and ends with a double bar line.