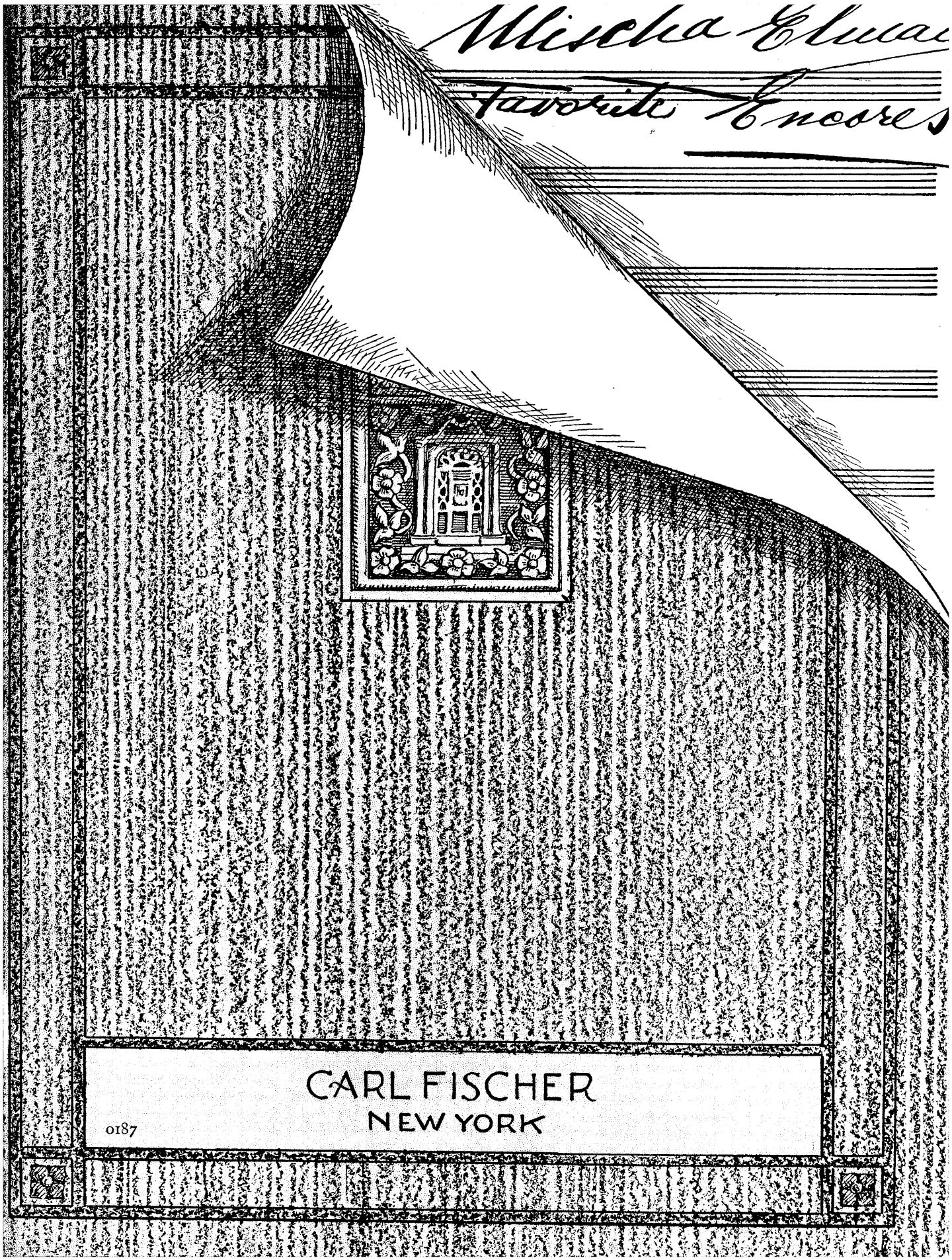
Mischa Elman
Favorite Encores
CARL FISCHER
NEW YORK
0187

MISCHA ELMAN

Favorite Encores

A FOLIO OF
SIXTEEN COMPOSITIONS
FOR VIOLIN & PIANO

COMPOSED, TRANSCRIBED & EDITED
by
MISCHA ELMAN

Price 1-75 net

CARL FISCHER COOPER SQUARE NEW YORK 380-382 BOYLSTON ST. BOSTON 335-339 S. WABASH AVE. CHICAGO

MISCHA ELMAN FAVORITE ENCORES

· · A FOLIO OF · ·
SIXTEEN COMPOSITIONS
FOR VIOLIN AND PIANO

COMPOSED, TRANSCRIBED AND EDITED
BY
MISCHA ELMAN

CONTENTS

		VIOLIN PART PAGE	PIANO PART PAGE
ALBENIZ, I.	*Tango	34	70
AMANI, N.	*Orientale	30	62
BEETHOVEN, L. VAN	Menuet No. 2 in G	26	50
CUI, CÉSAR	Orientale (from Kaleidoscope) Op. 50, No. 9	20	37
ELMAN, MISCHA	*Romance	32	66
GRIEG, E.	*Grandmother's Menuet	6	9
MONASTERIO, J. DE	Adieux a L'Alhambra, Op. 12	21	40
MONASTERIO, J. DE	Sierra Morena—Serenata Andaluza	27	52
OLD NEGRO MELODY	*Deep River	15	25
RACHMANINOFF, S. V.	*Serenade	3	3
SARASATE, PABLO DE	Malagueña—Spanish Dance Op. 21, No. 1	7	12
SARASATE, PABLO DE	Habanera—Spanish Dance Op. 21, No. 2	11	18
SINIGAGLIA, LEONE	Albumblatt (Albumleaf) Op. 25, No. 1	16	28
SINIGAGLIA, LEONE	Bagatelle, Op. 25, No. 3	36	73
TSCHAIKOWSKY, P.	Melodie, Op. 42, No. 3	24	46
WAGNER, RICHARD	Romanze (Albumleaf)	18	32

* ALSO PUBLISHED SEPARATELY

To Fritz Kreisler

Serenade

RACHMANINOFF - ELMAN

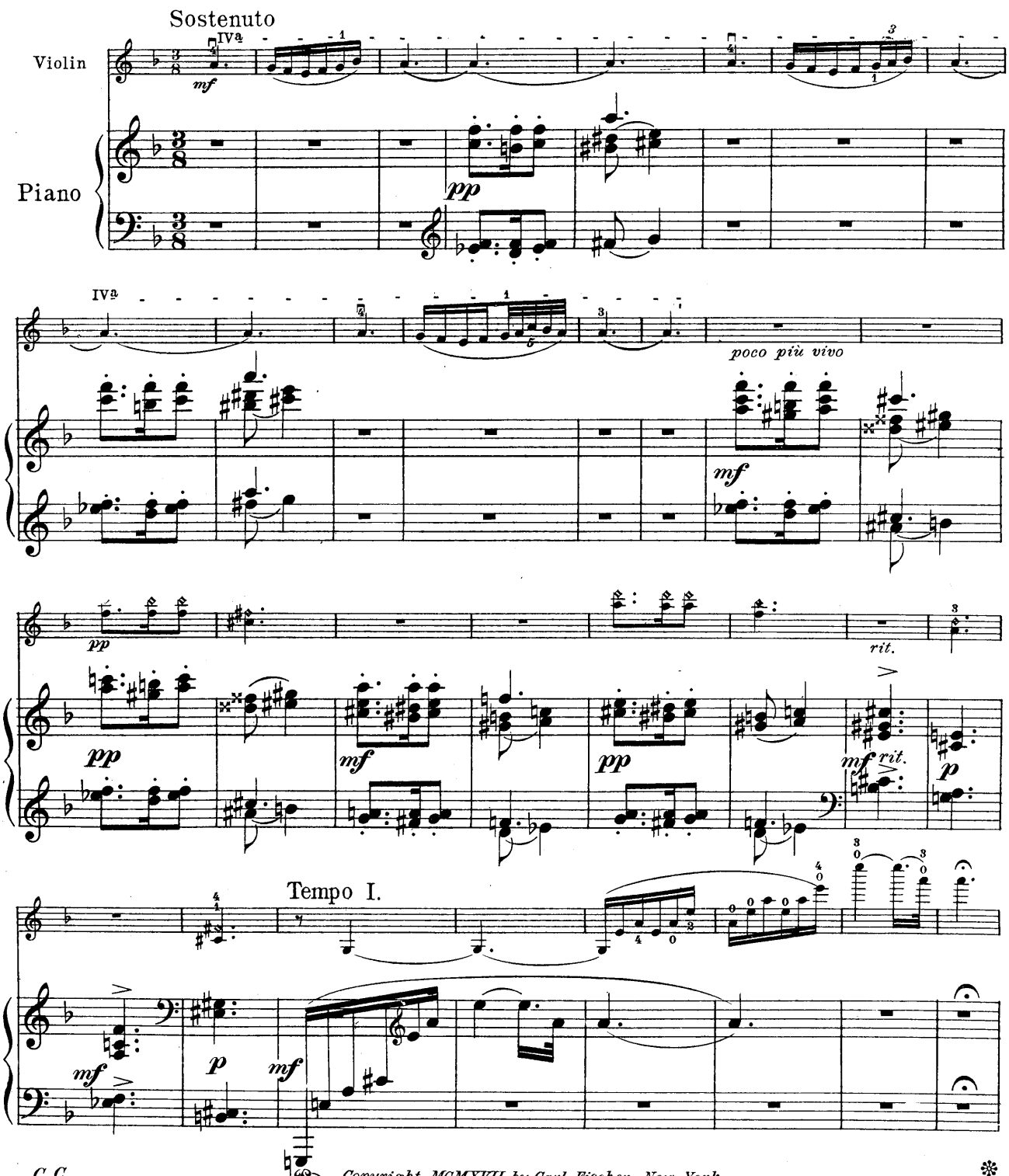

Copyright MCMXVII by Carl Fischer, New York
International Copyright Secured

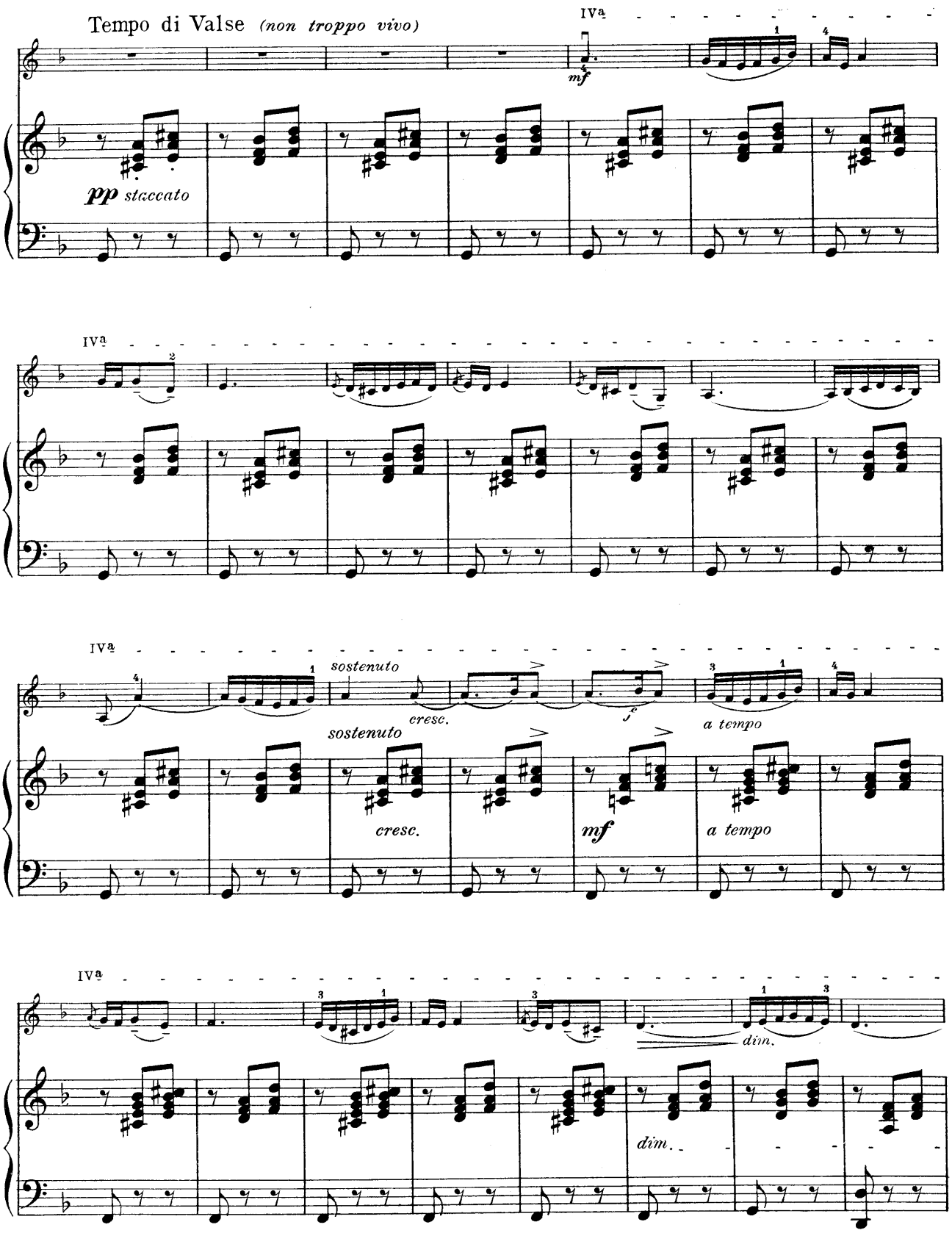
Tempo di Valse (non troppo vivo)
IVª
mf
pp staccato
IVª
IVª
sostenuto
cresc.
sostenuto
cresc.
f
a tempo
mf
a tempo
IVª
dim.
dim.

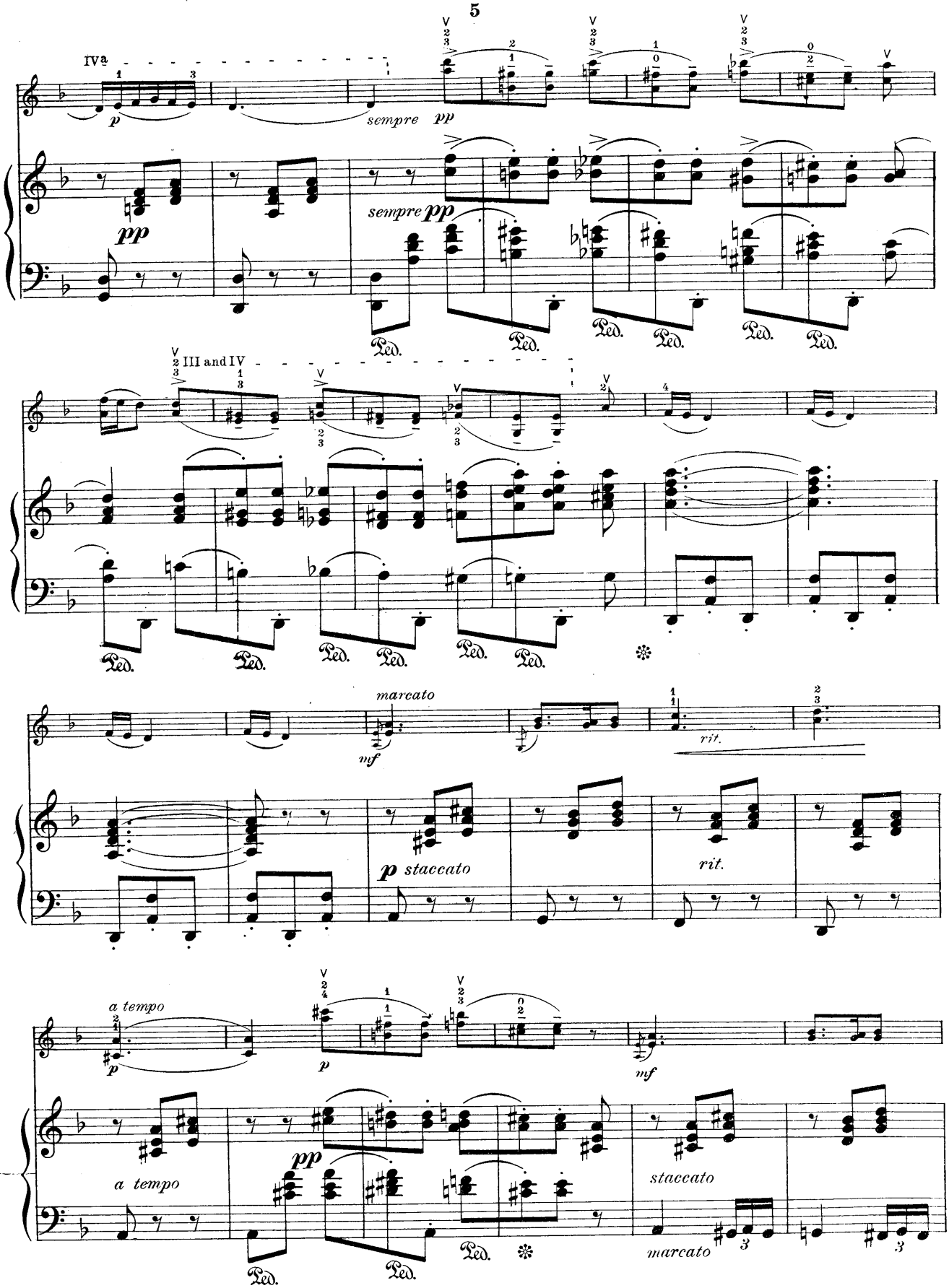
IVa
p
sempre pp
pp
sempre pp
Ped.
III and IV
marcato
mf
rit.
p staccato
rit.
a tempo
p
mf
a tempo
pp
staccato
marcato

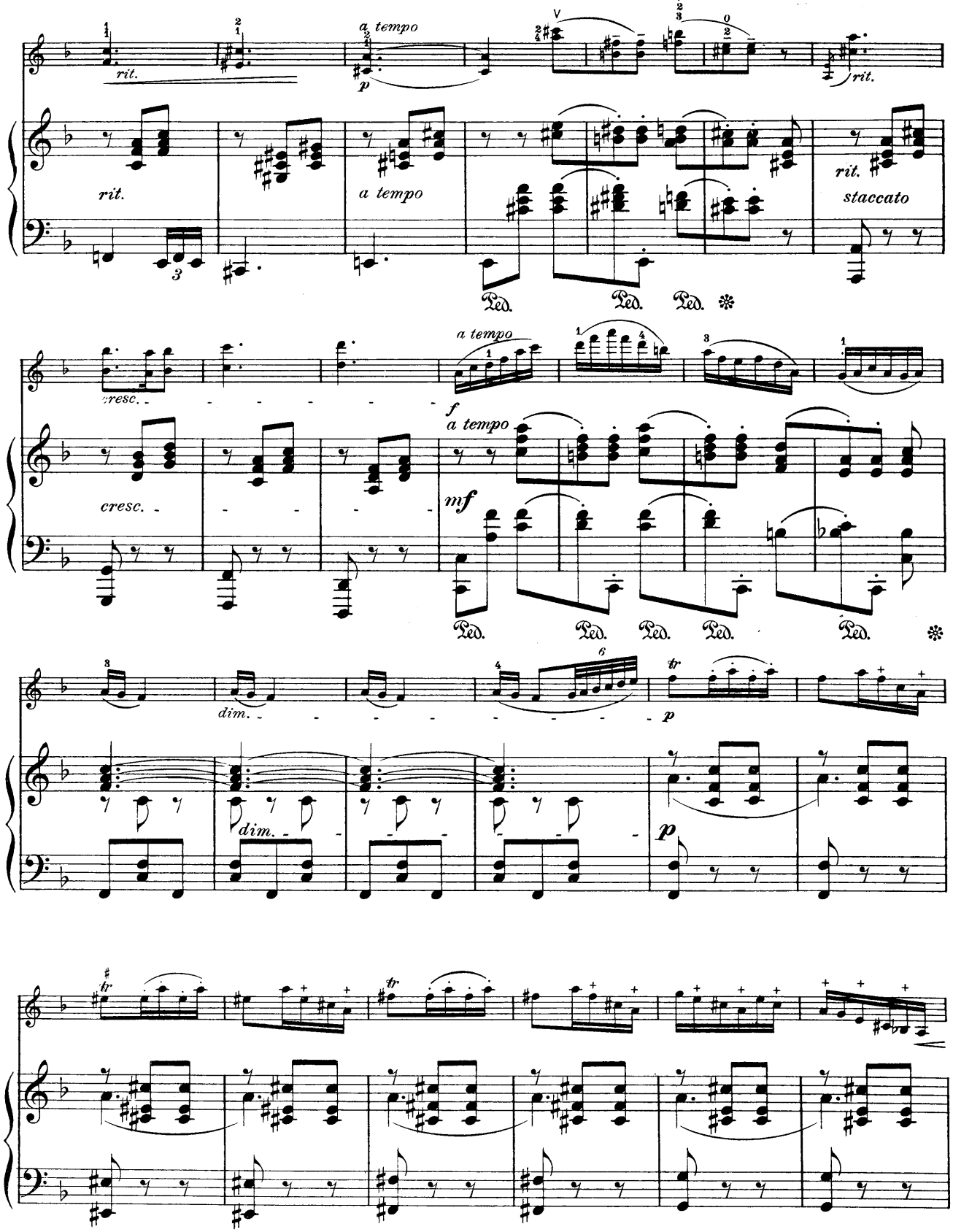
rit.
a tempo
rit.
staccato
Ped.
cresc.
f
a tempo
mf
dim.
p
tr

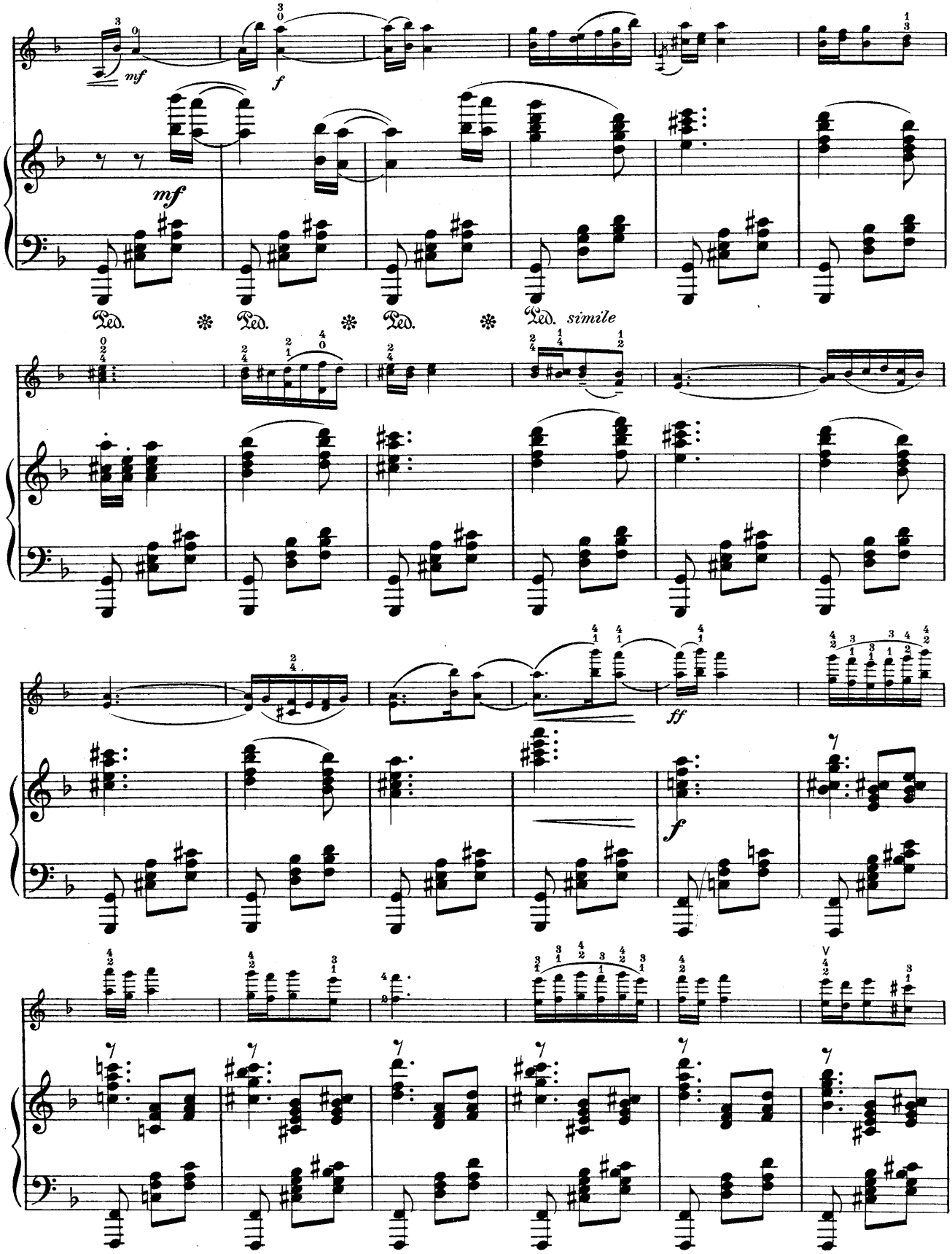
mf
f
mf
Ped.
Ped.
Ped.
Ped.
simile
ff
f

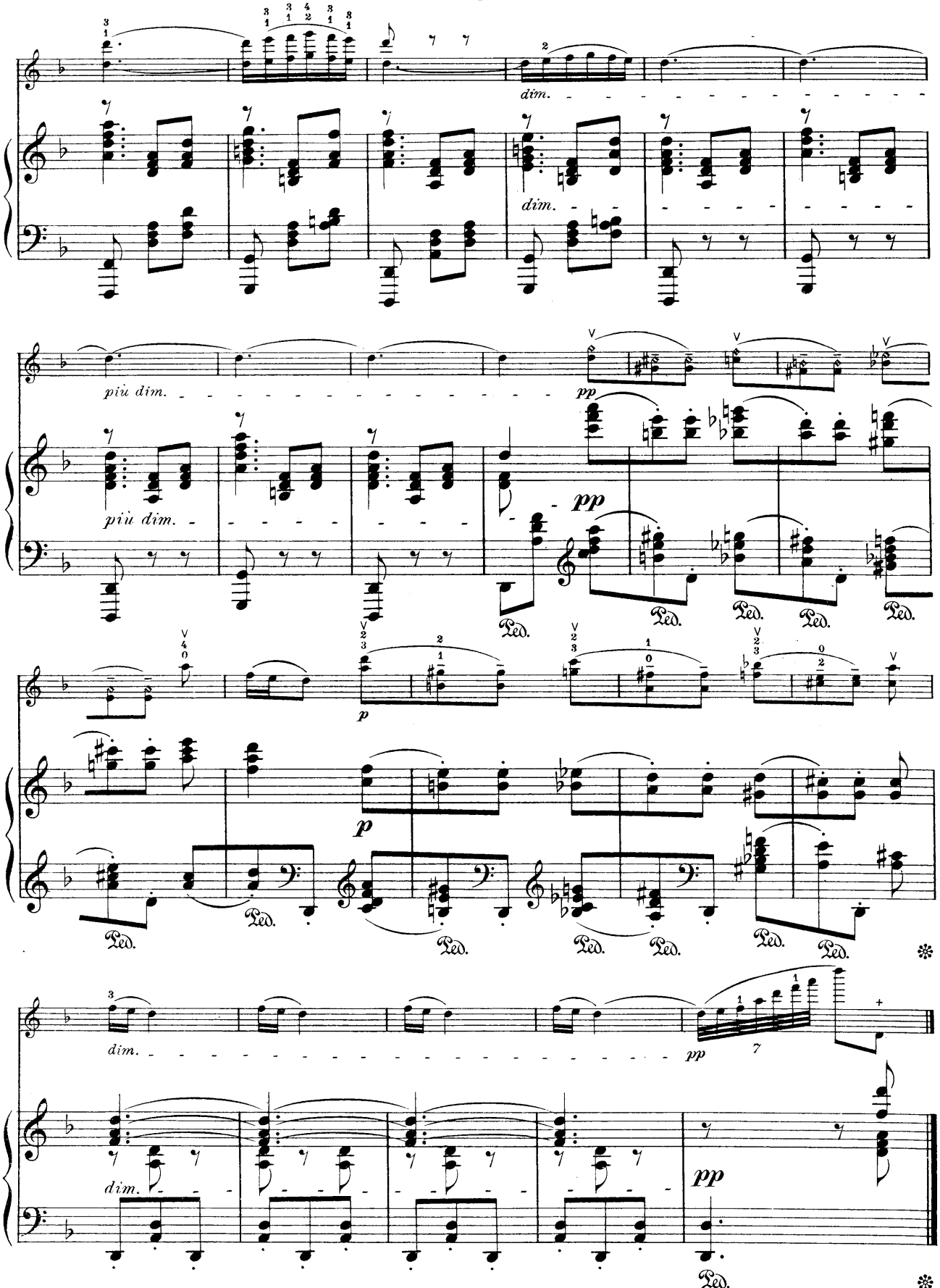
dim.
più dim.
pp
Ped.
p
dim.

Grandmother's Menuet

GRIEG-ELMAN

Allegretto grazioso e leggierissimo

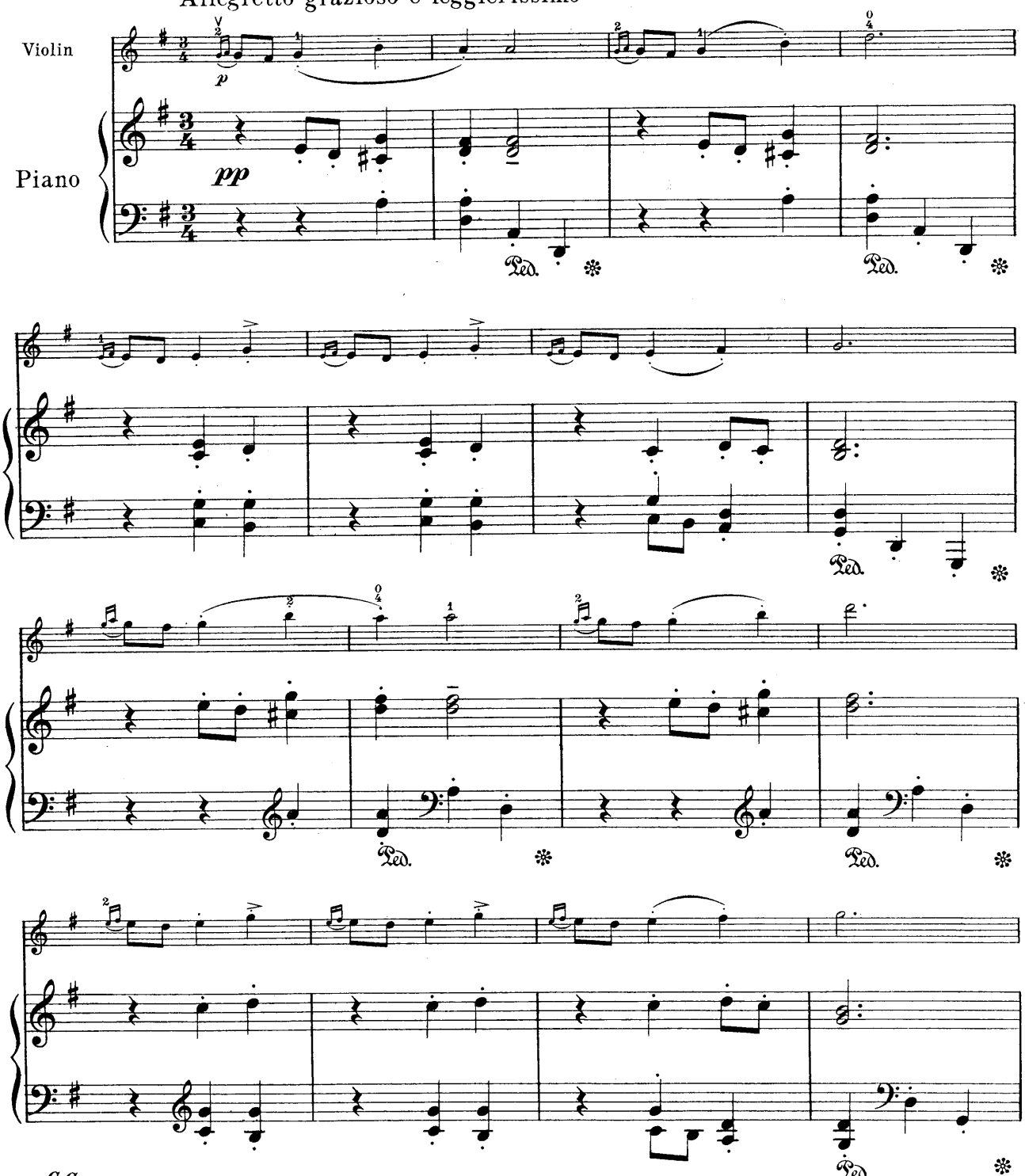

Copyright MCMXVII by Carl Fischer, New York
International Copyright Secured

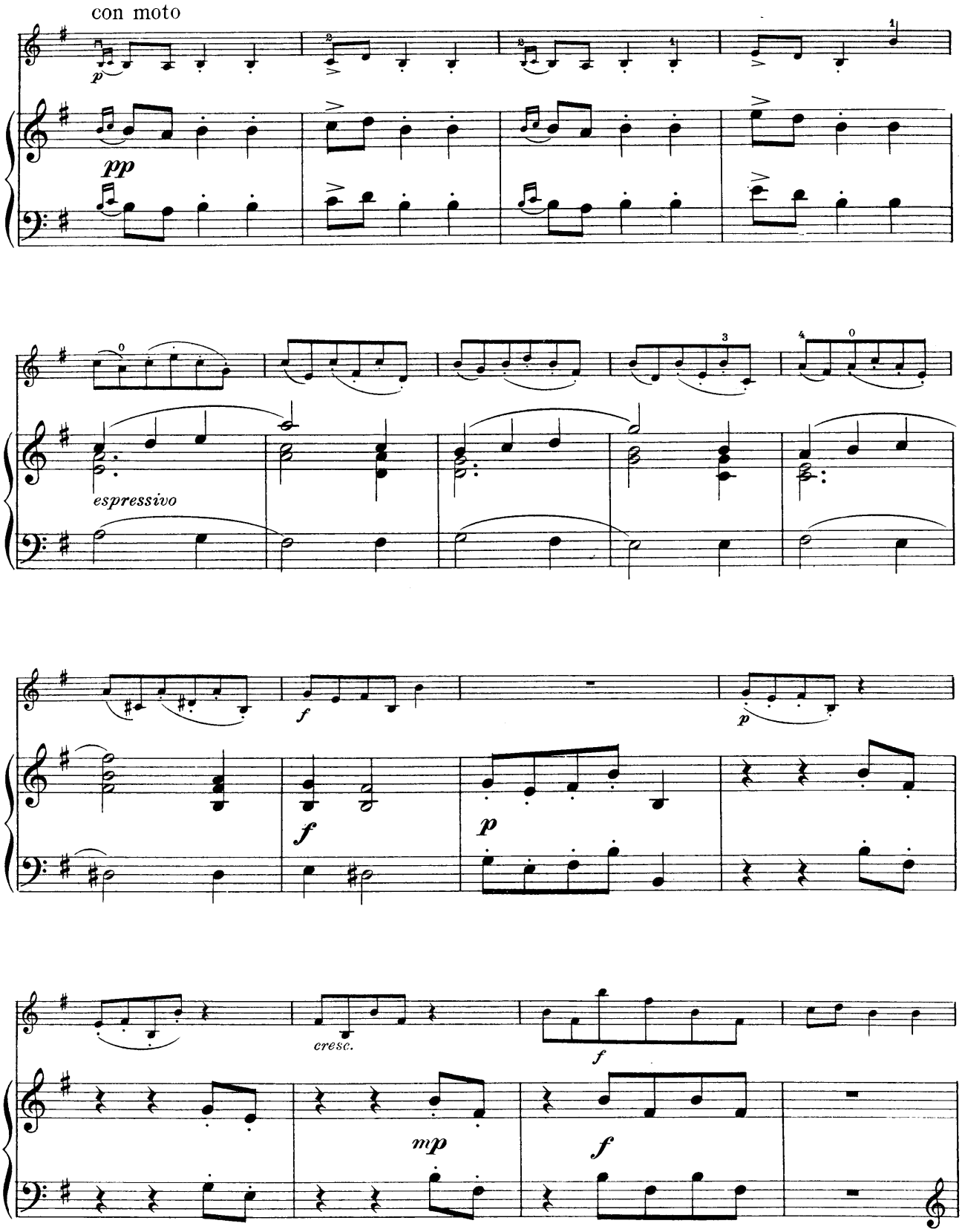
con moto
p
pp
espressivo
f
p
f
p
cresc.
f
mp
f

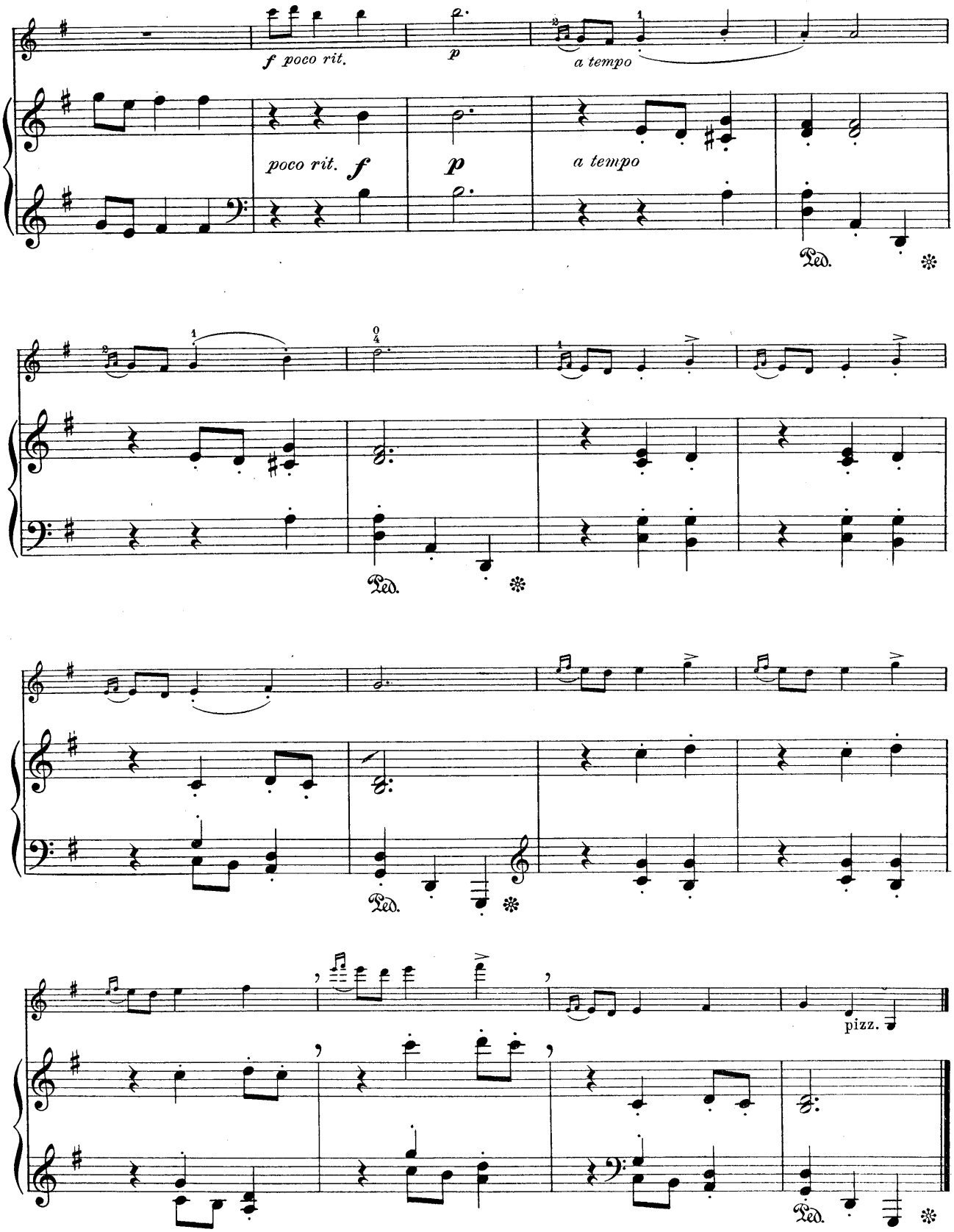
f poco rit.
p
a tempo
poco rit. f
p
a tempo
Ped.
Ped.
Ped.
pizz.
Ped.

Malagueña

Spanish Dance

Edited by Mischa Elman

PABLO de SARASATE, Op. 21, №1

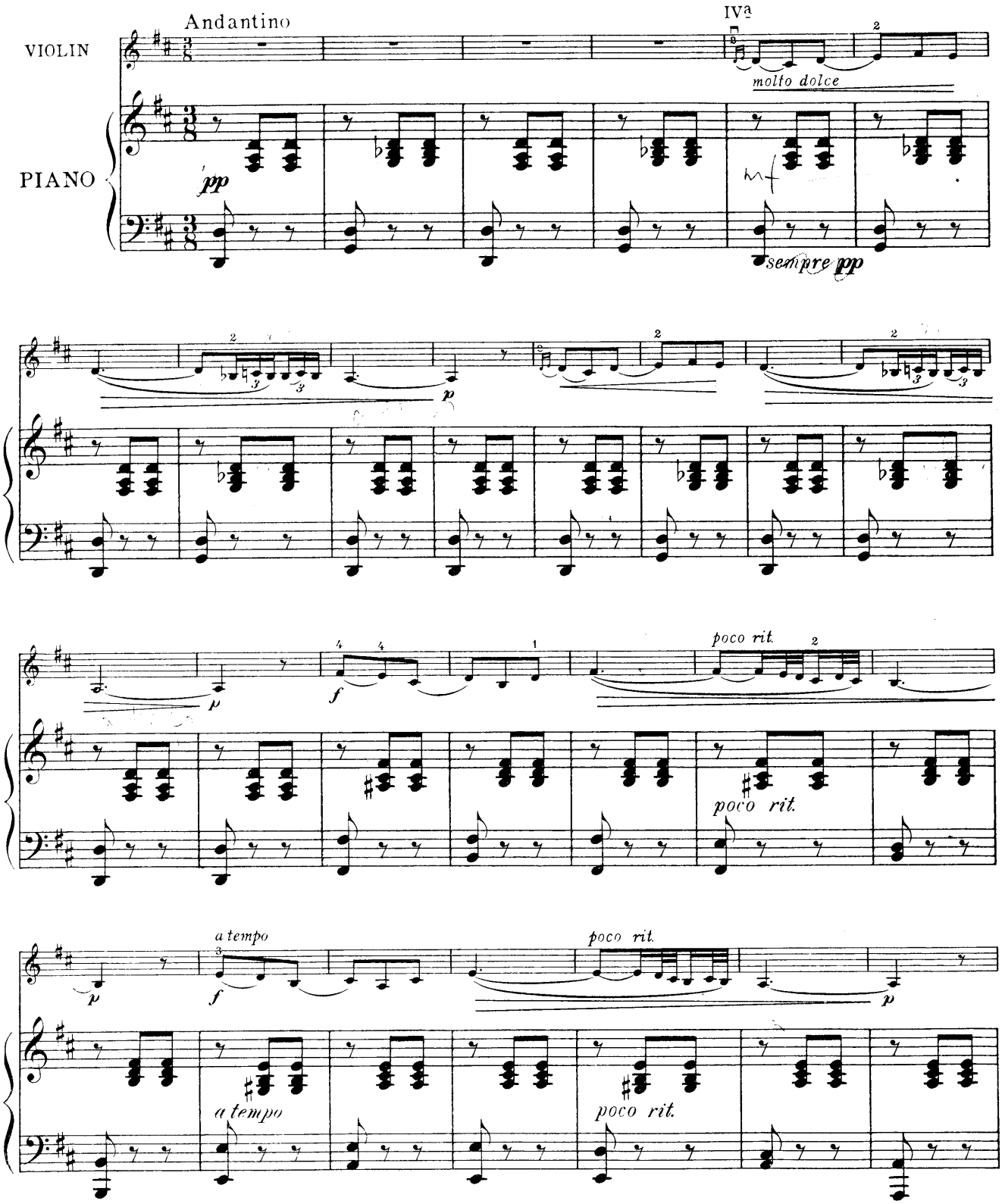

Copyright MCMXVIII by Carl Fischer, New York
International Copyright Secured

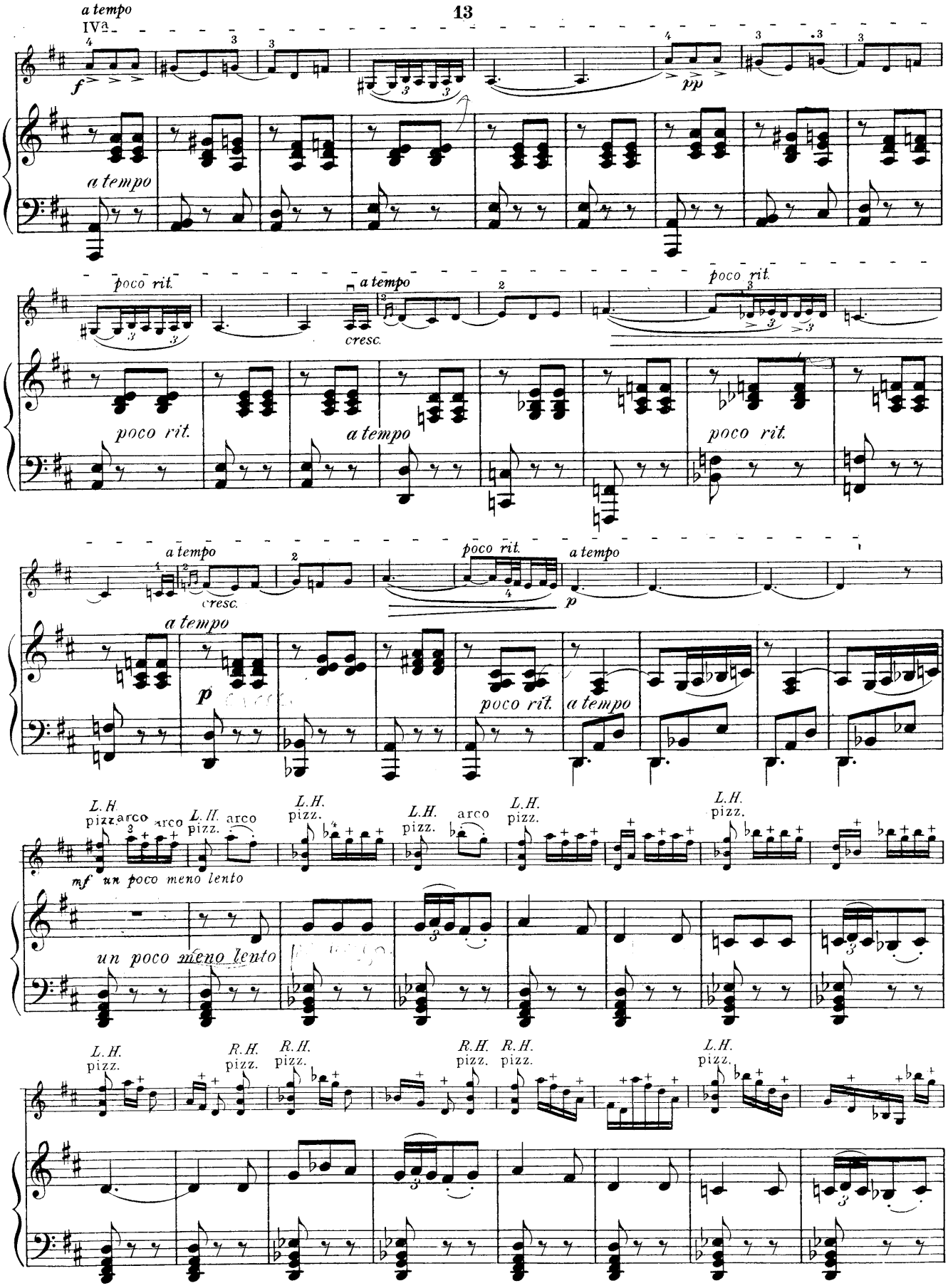
a tempo
IVa
f
pp
a tempo
poco rit.
a tempo
cresc.
poco rit.
poco rit.
a tempo
poco rit.
a tempo
cresc.
poco rit.
a tempo
p
a tempo
p
poco rit.
a tempo
L.H. pizz.
arco
mf un poco meno lento
un poco meno lento
R.H. pizz.

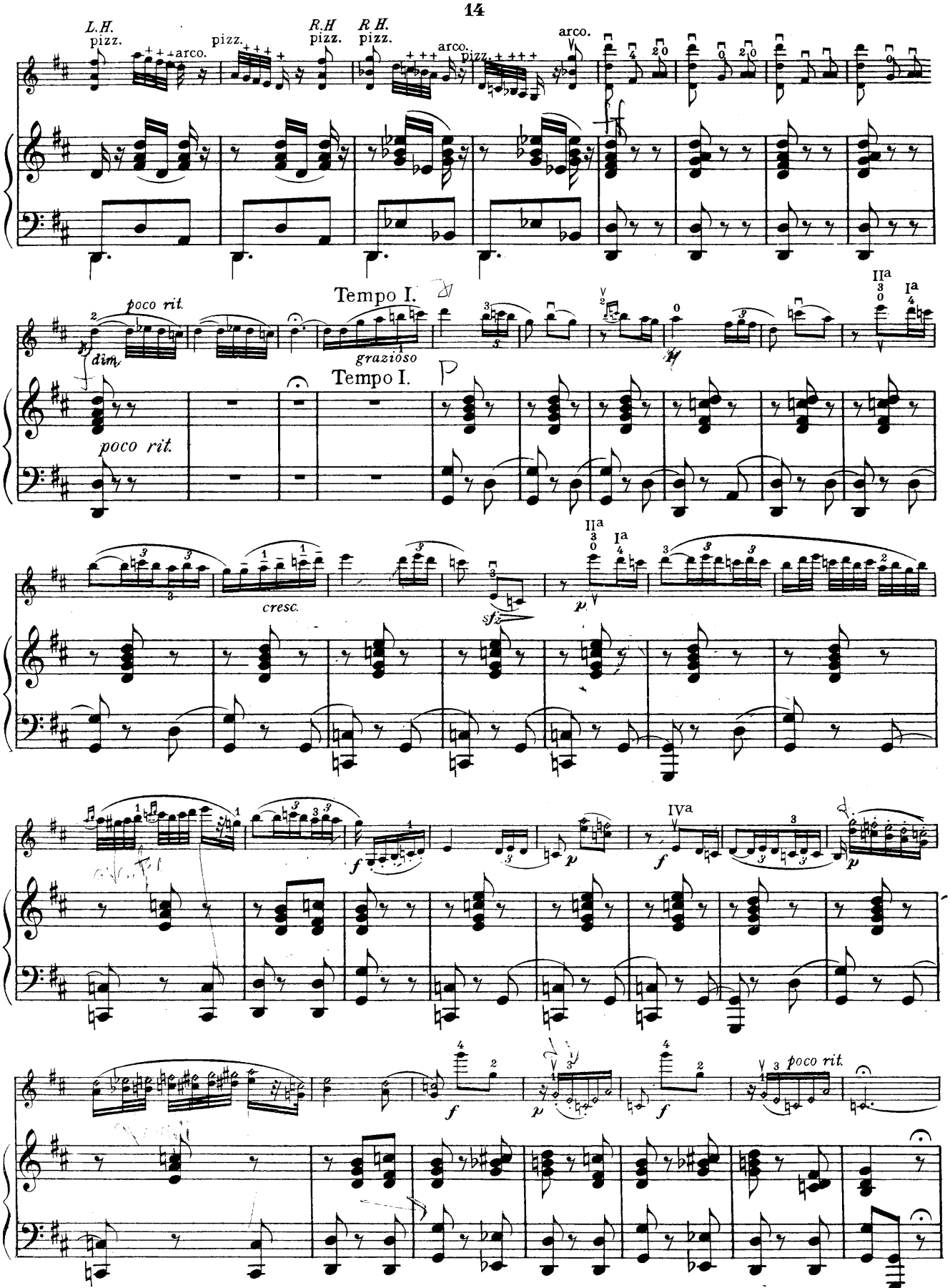
L.H.
pizz.
arco.
pizz.
R.H
pizz.
R.H.
pizz.
arco.
pizz.
arco.
poco rit.
dim
Tempo I.
grazioso
Tempo I.
poco rit.
IIa
Ia
cresc.
sfz
p
IIa
Ia
f
p
IVa
f
p
f
p
f
poco rit.

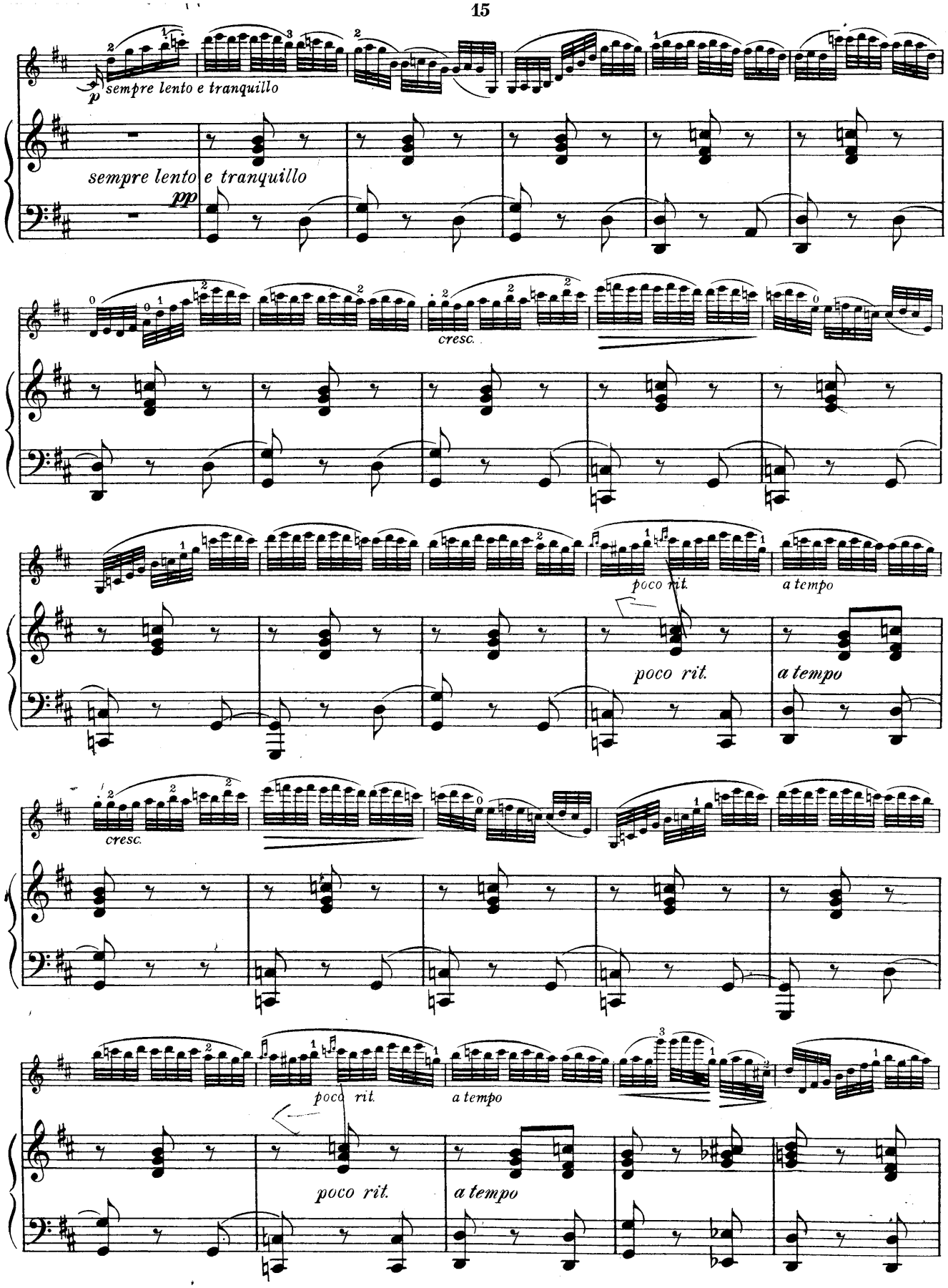
p
sempre lento e tranquillo
sempre lento e tranquillo
pp
cresc.
poco rit.
a tempo
poco rit.
a tempo
cresc.
poco rit.
a tempo
poco rit.
a tempo

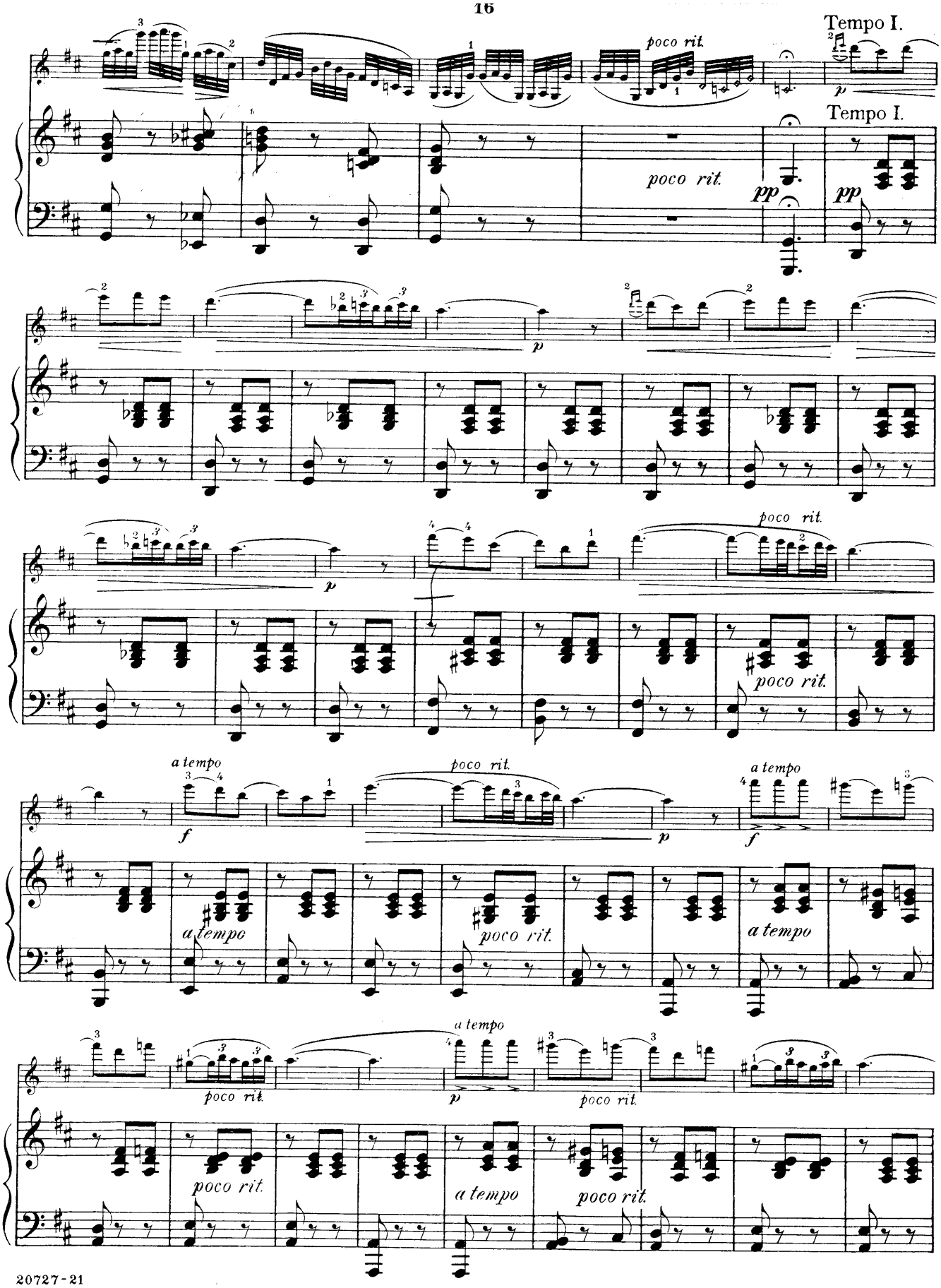
Tempo I.
poco rit.
Tempo I.
poco rit.
pp
pp
p
poco rit.
poco rit.
a tempo
f
poco rit.
p
a tempo
f
a tempo
poco rit.
a tempo
poco rit.
a tempo
poco rit.
p
poco rit.
poco rit.
a tempo
poco rit.

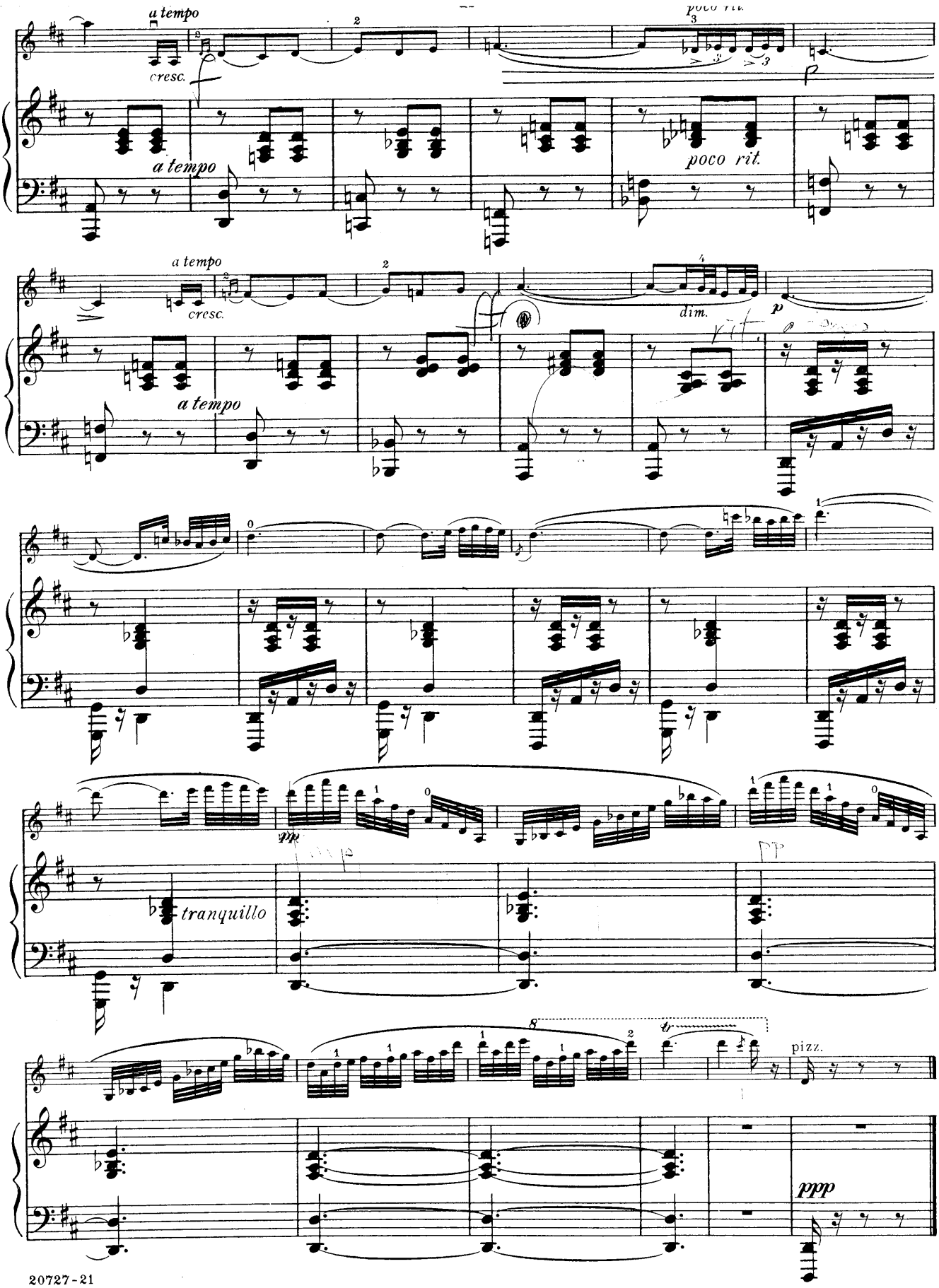
a tempo
cresc.
poco rit.
a tempo
dim.
tranquillo
pizz.
ppp

Habanera

Spanish Dance

Edited by Mischa Elman

PABLO de SARASATE, Op. 21, №2

Allegretto

PIANO

f *p* *mf grazioso* *con fermezza* *ff* *dim.*

Copyright MCMXVIII by Carl Fischer, New York
International Copyright Secured

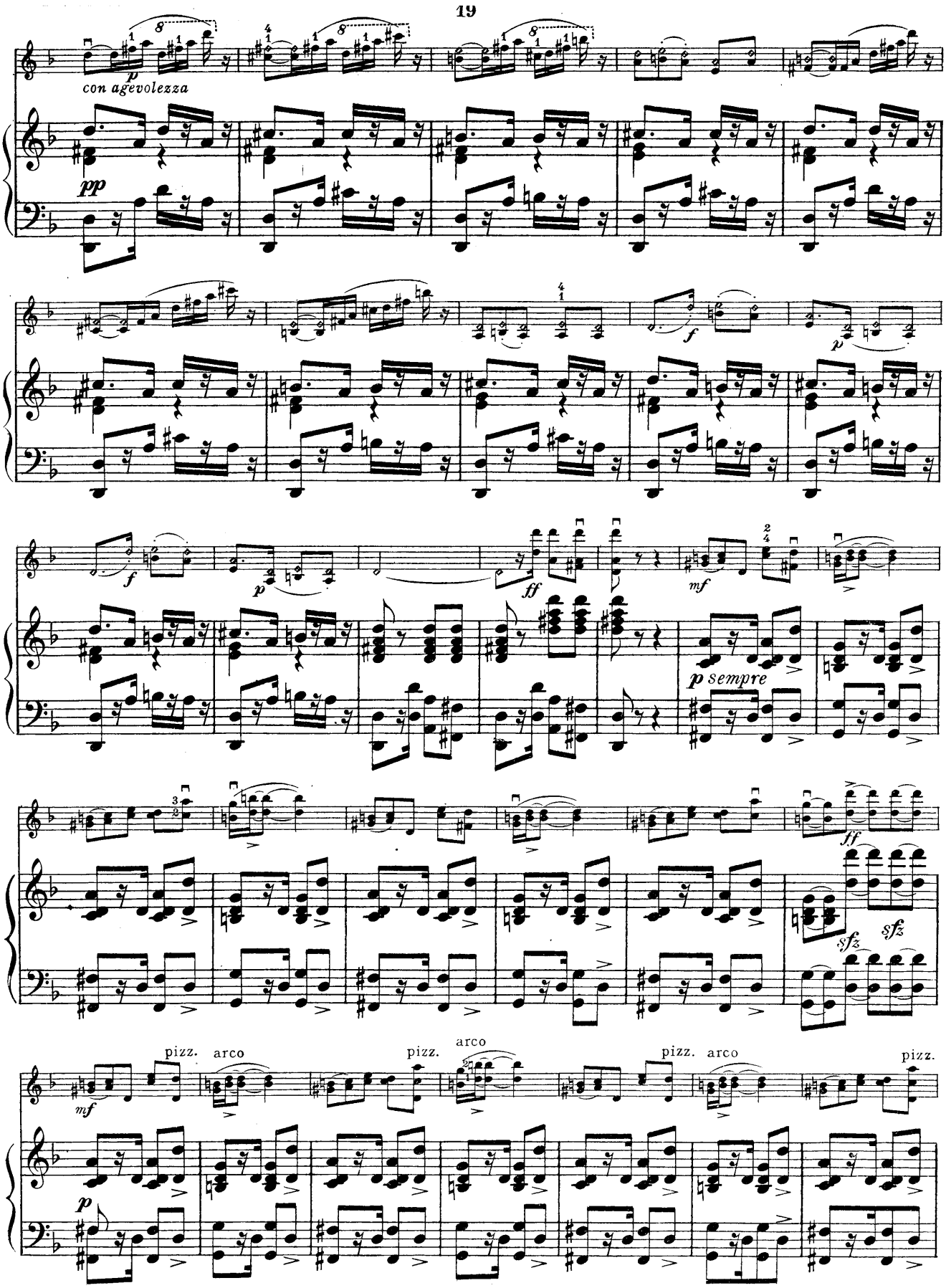
con agevolezza
pp
f
p
ff
mf
p sempre
sfz
pizz.
arco

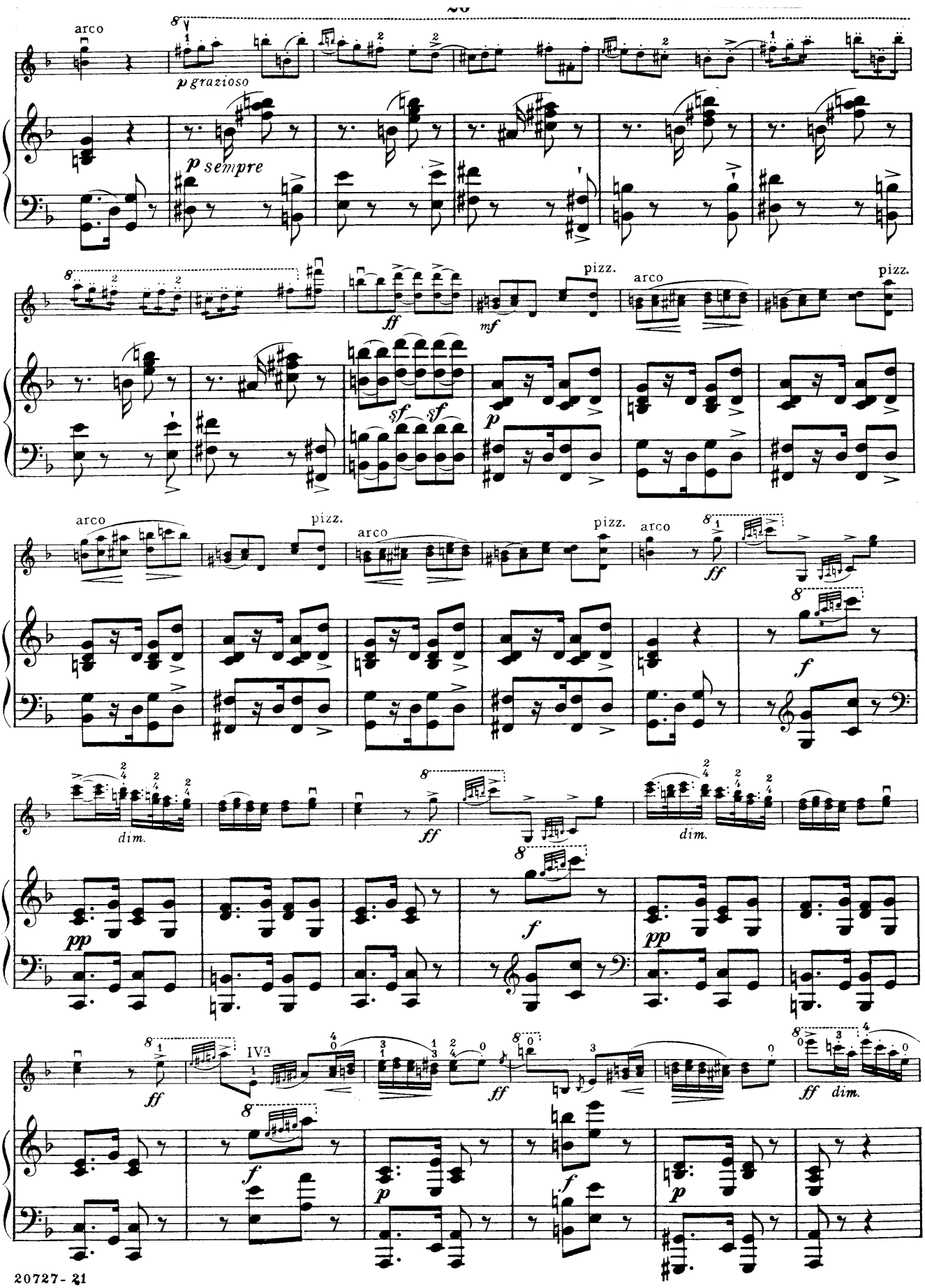
arco
p grazioso
p sempre
ff
mf
pizz.
arco
sf
sf
p
pizz.
arco
pizz.
arco
ff
f
dim.
ff
dim.
pp
f
pp
IVa
ff
ff
f
p
f
p
ff
dim.

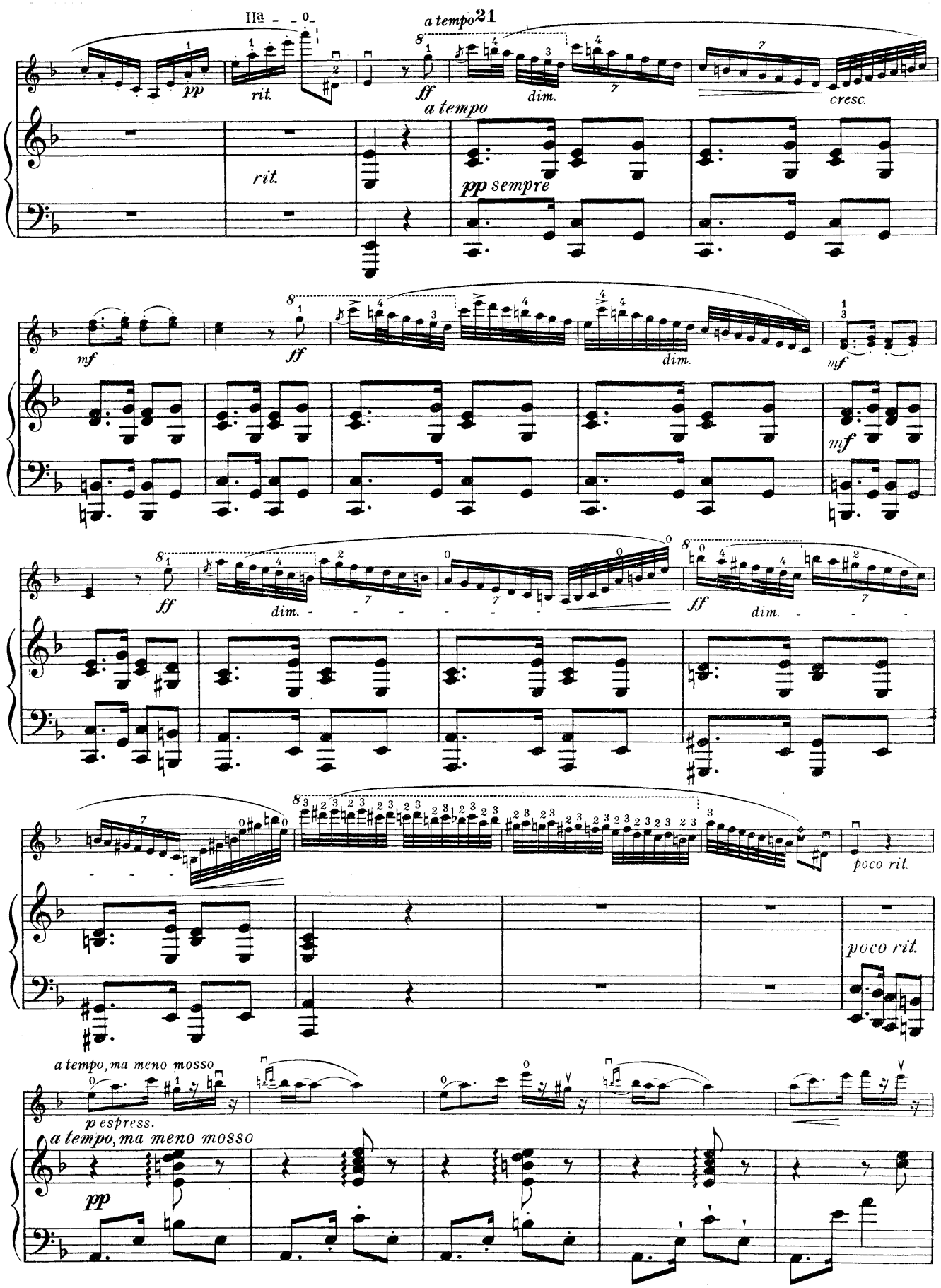
IIa
a tempo 21
pp
rit.
ff
a tempo
dim.
cresc.
rit.
pp sempre
mf
ff
dim.
mf
mf
ff
dim.
ff
dim.
poco rit.
poco rit.
a tempo, ma meno mosso
p espress.
a tempo, ma meno mosso
pp

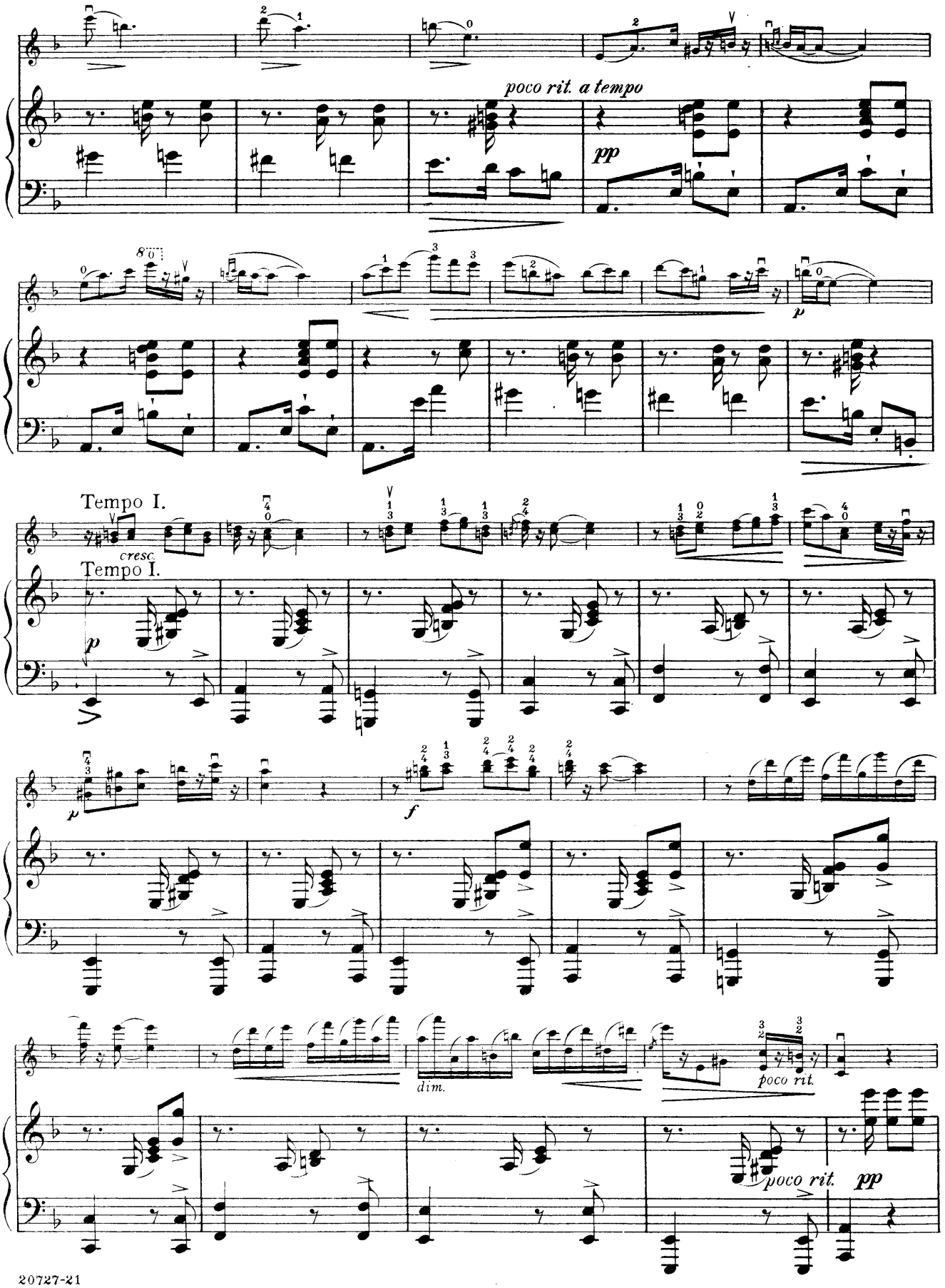
poco rit. a tempo
pp
p
Tempo I.
cresc.
Tempo I.
p
f
dim.
poco rit.
poco rit.
pp

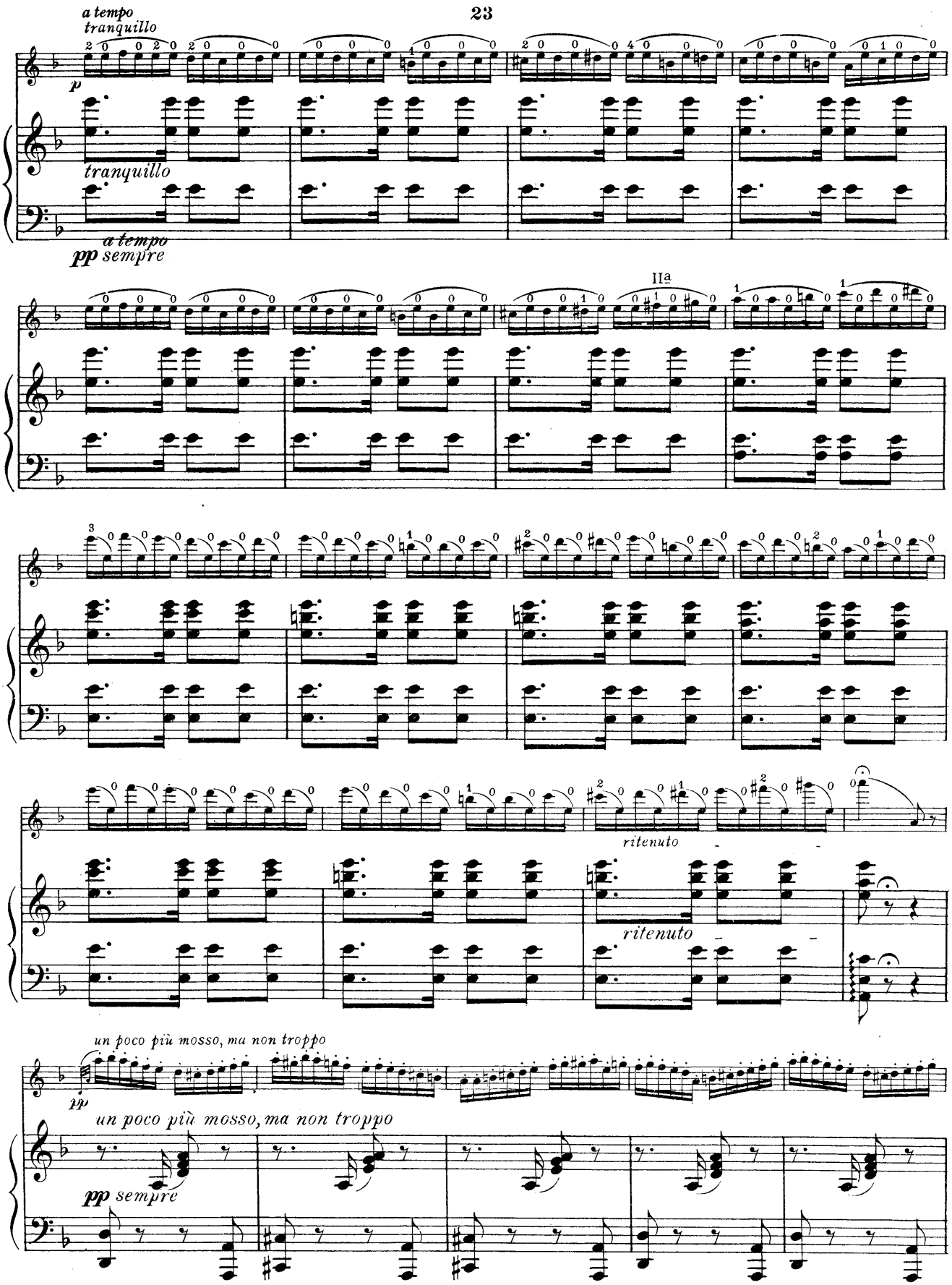
a tempo
tranquillo
p
tranquillo
a tempo
pp sempre
IIa
ritenuto
ritenuto
un poco più mosso, ma non troppo
pp
un poco più mosso, ma non troppo
pp sempre

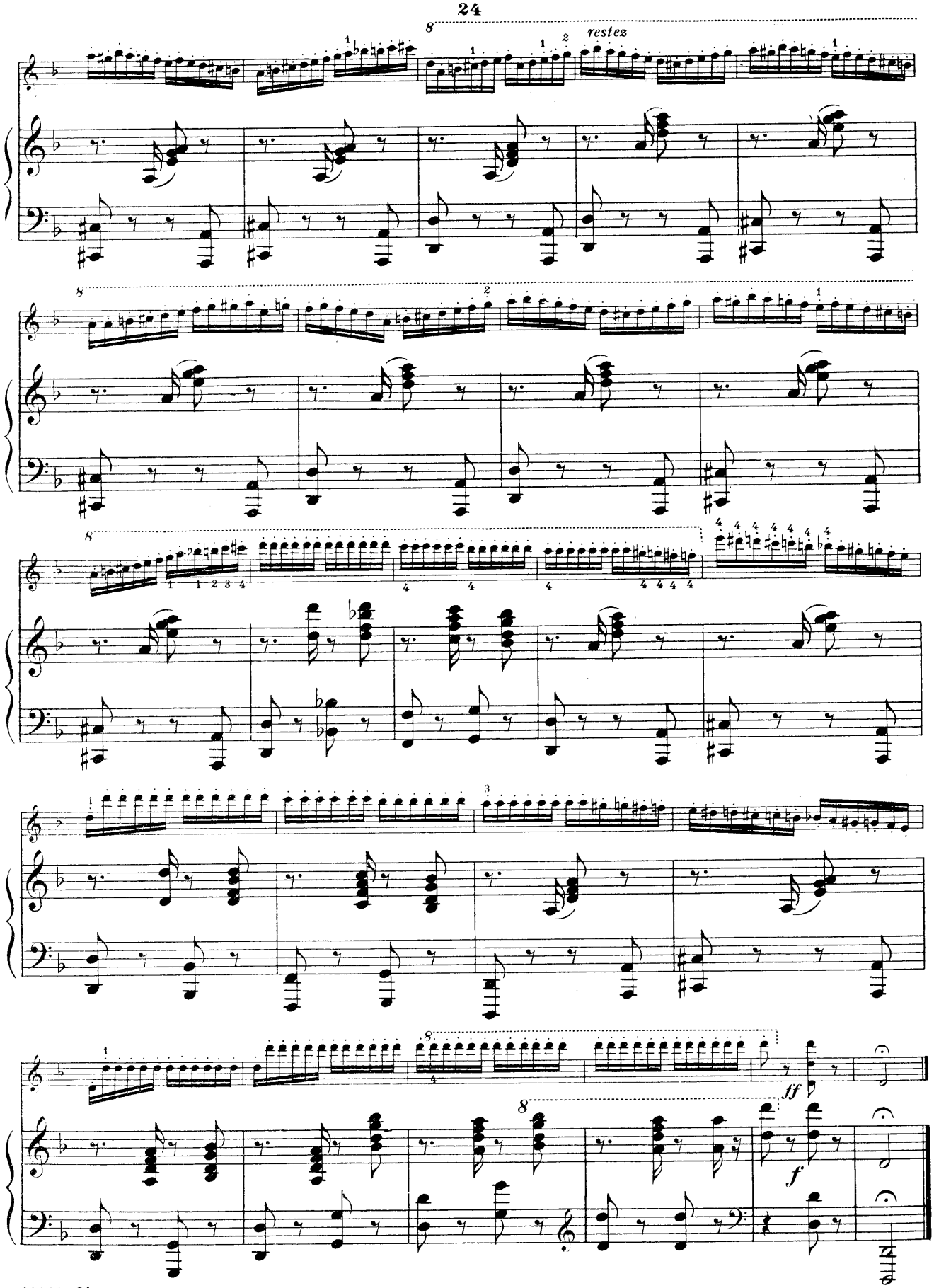
8
restez
8
8
8
ff
8
f

To Mrs. Rhea Loeb Goldberg

Deep River

OLD NEGRO MELODY

Paraphrase

MISCHA ELMAN

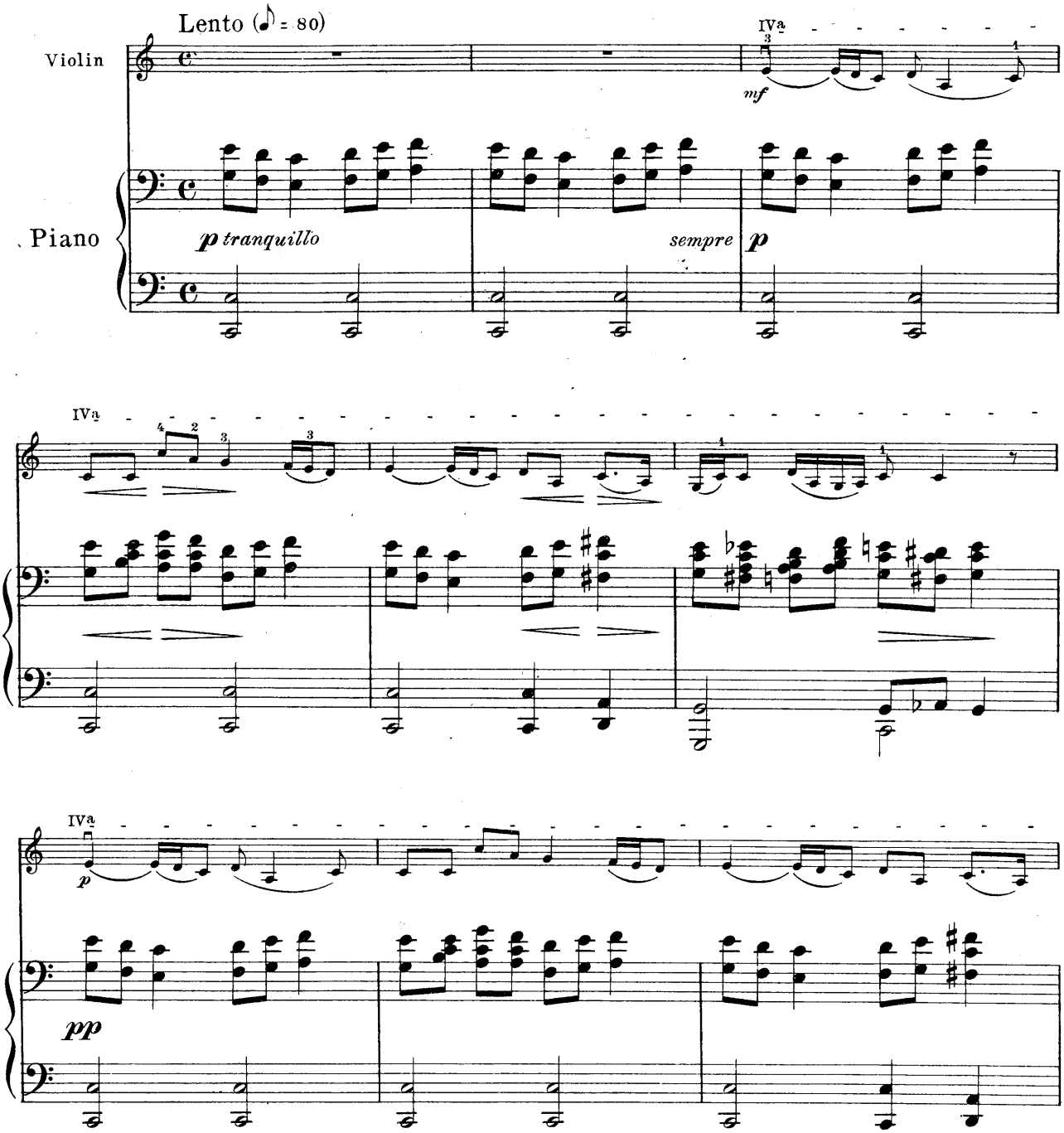

Copyright MCMXVII by Carl Fischer, New York
International Copyright Secured

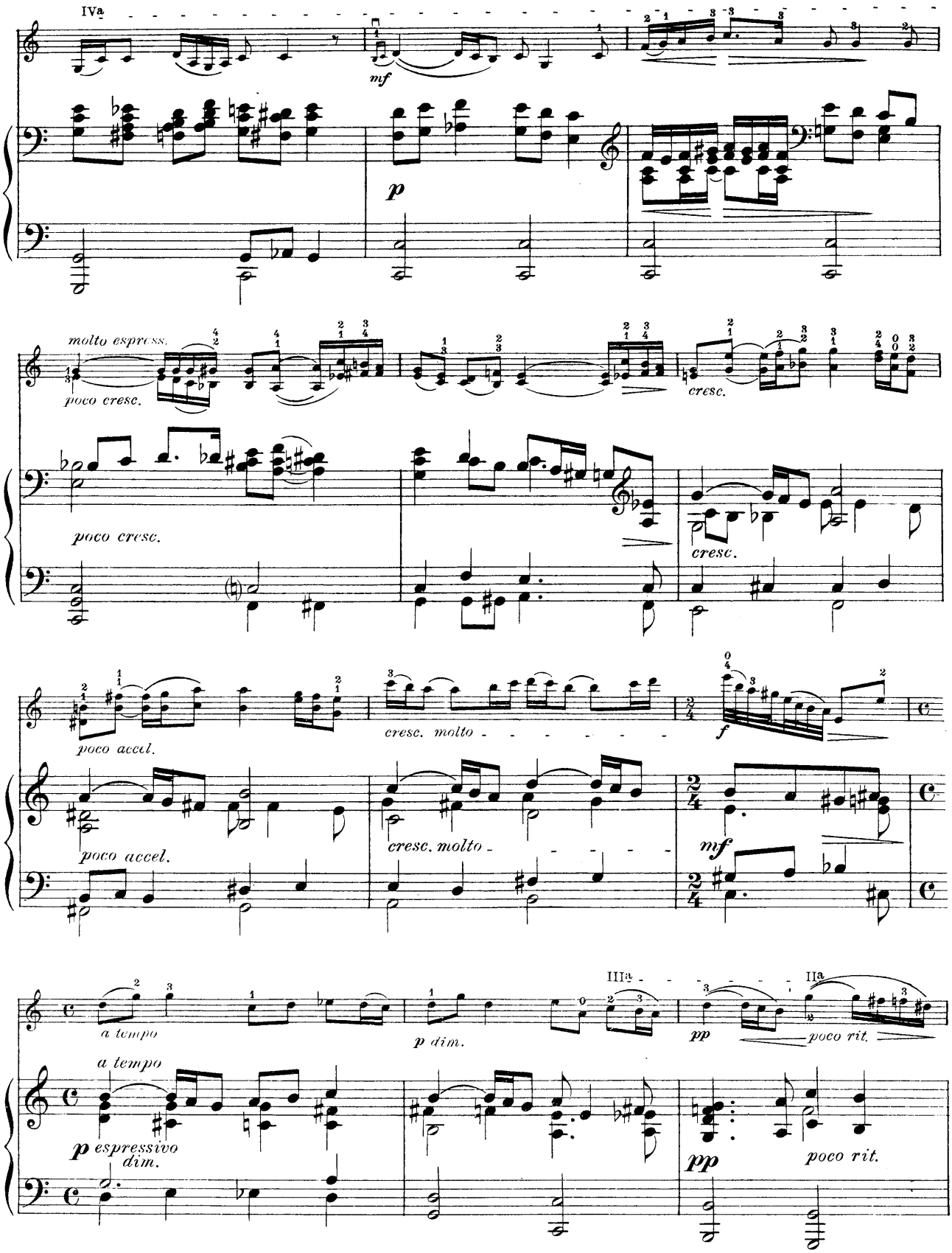
IVa
mf
p
molto espress.
poco cresc.
cresc.
poco cresc.
cresc.
poco accel.
cresc. molto
f
poco accel.
cresc. molto
mf
IIIa
IIa
a tempo
p dim.
pp
poco rit.
a tempo
p espressivo
dim.
pp
poco rit.

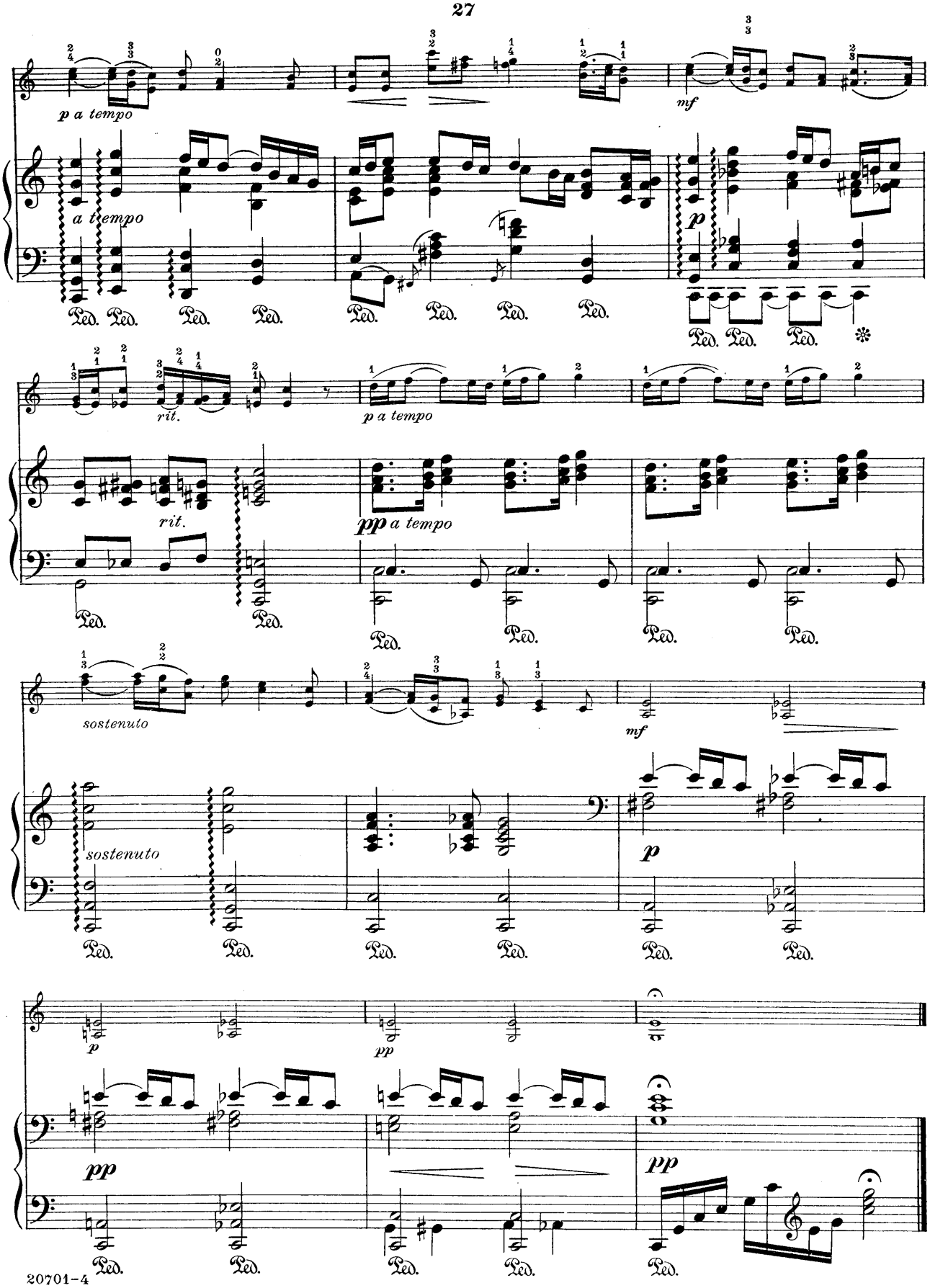
p a tempo
a tempo
mf
p
rit.
rit.
p a tempo
pp a tempo
sostenuto
sostenuto
mf
p
p
pp
pp
pp
Ped.

Albumblatt

(Albumleaf)

Edited by Mischa Elman

LEONE SINIGAGLIA, Op 25, № 1

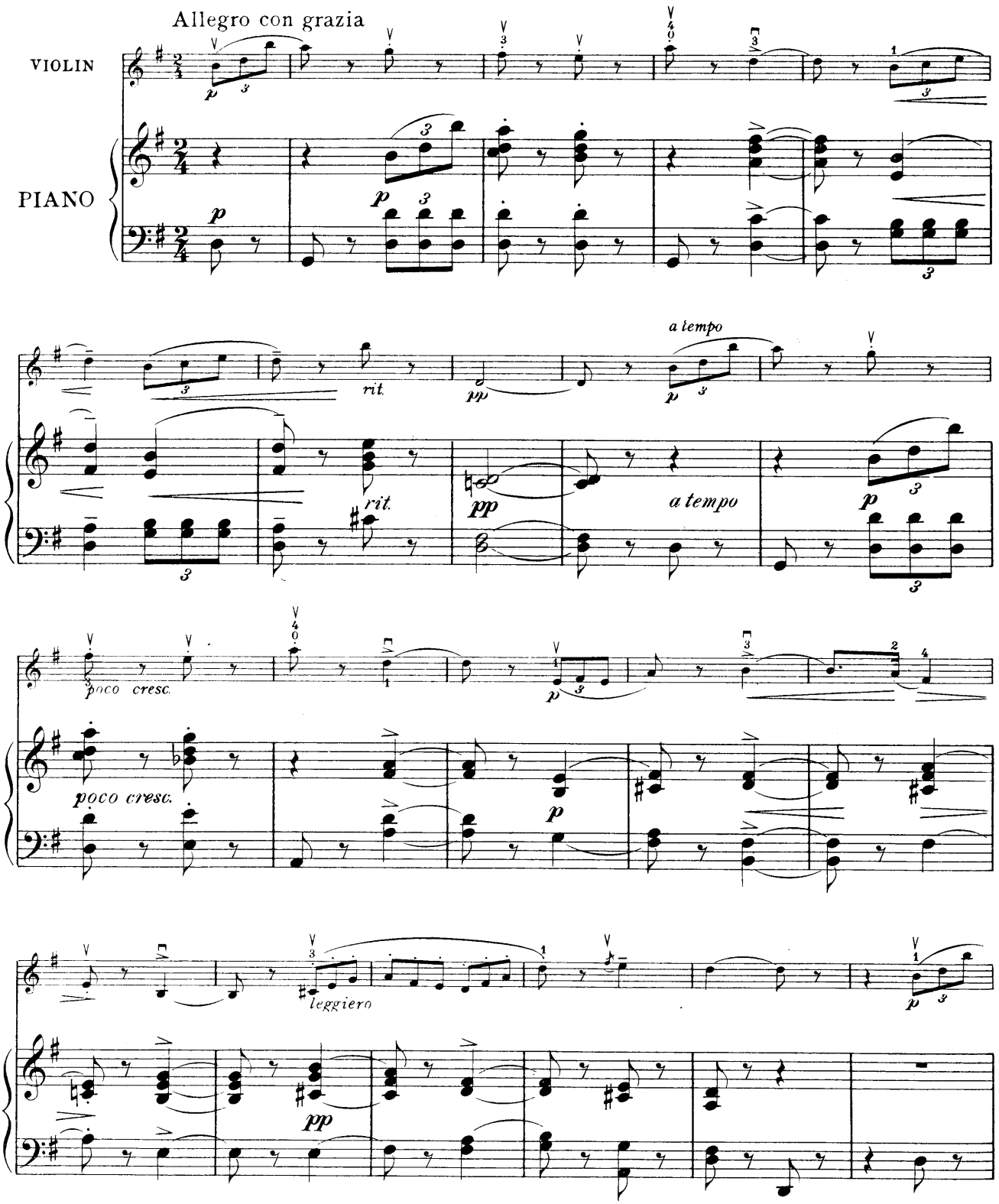

Copyright MCMXVIII by Carl Fischer, New York
International Copyright Secured

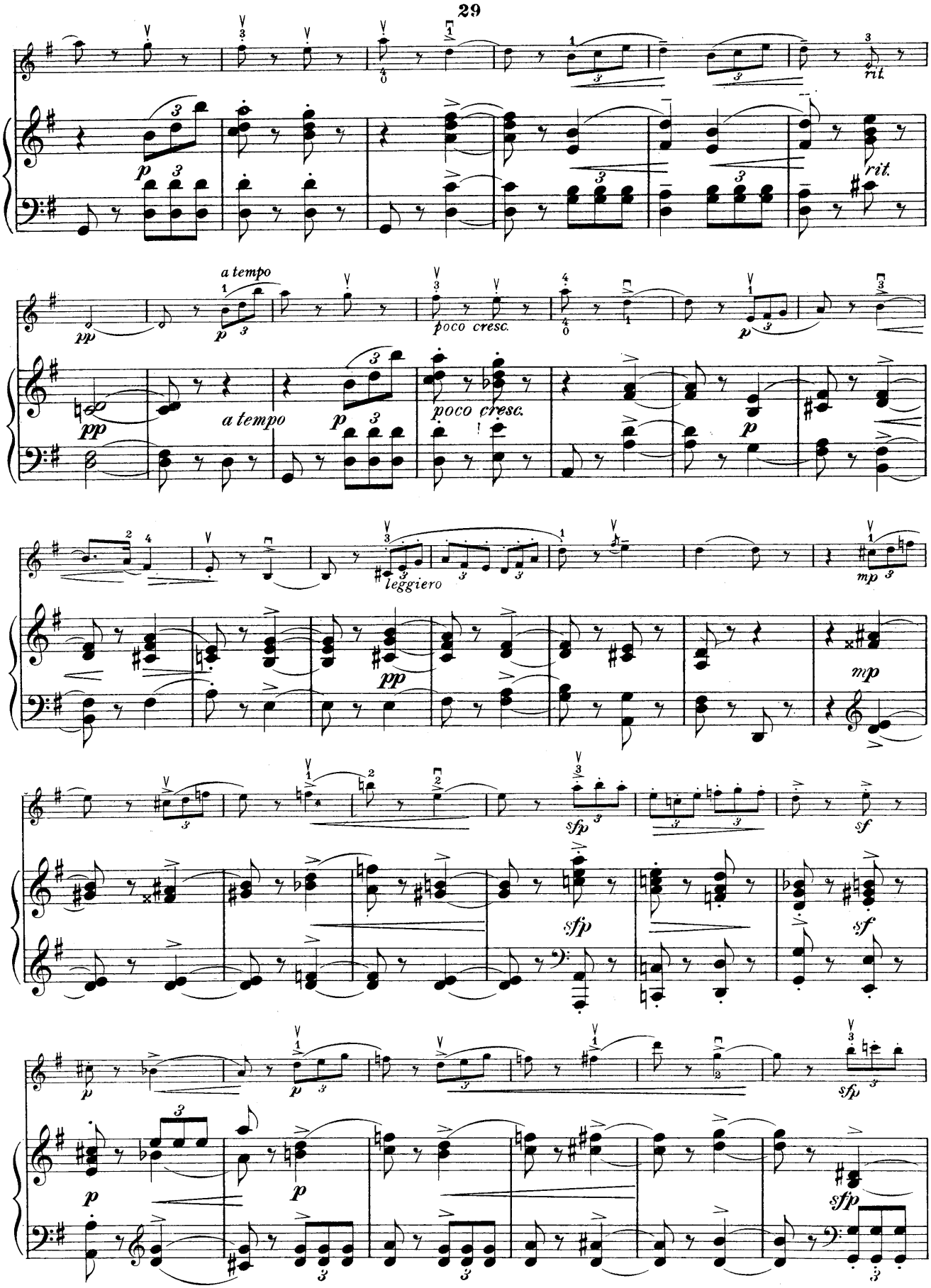
rit.
rit.
a tempo
poco cresc.
a tempo
poco cresc.
leggiero
mp
sfp
sf
sfp
sf
sfp

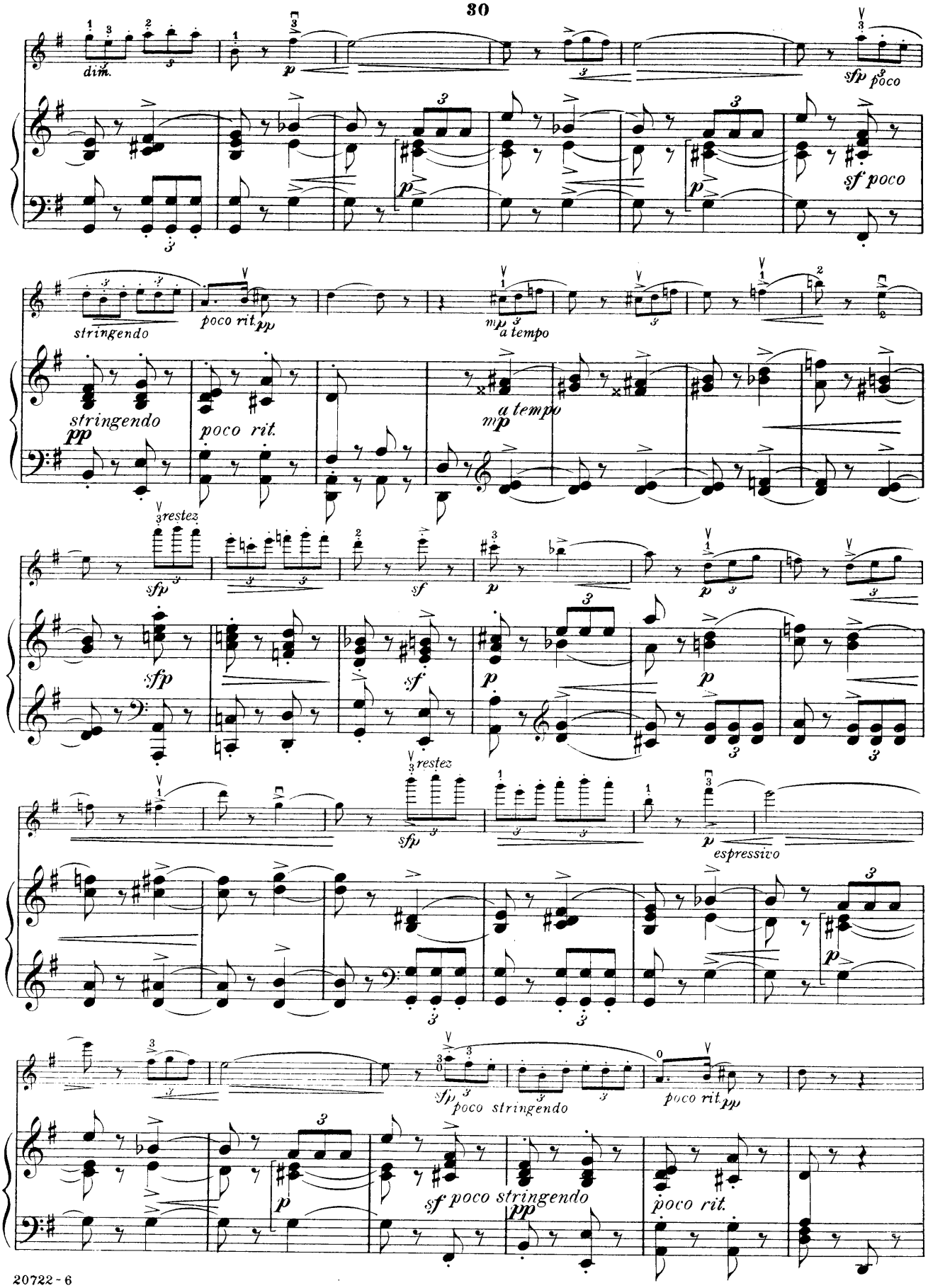
dim.
p
sfp poco
sf poco
stringendo
pp
poco rit.
pp
mp a tempo
stringendo
pp
poco rit.
a tempo
mp
restez
sfp
sf
p
sfp
sf
p
p
restez
sfp
p
espressivo
p
sfp poco stringendo
poco rit. pp
p
sf poco stringendo
pp
poco rit.

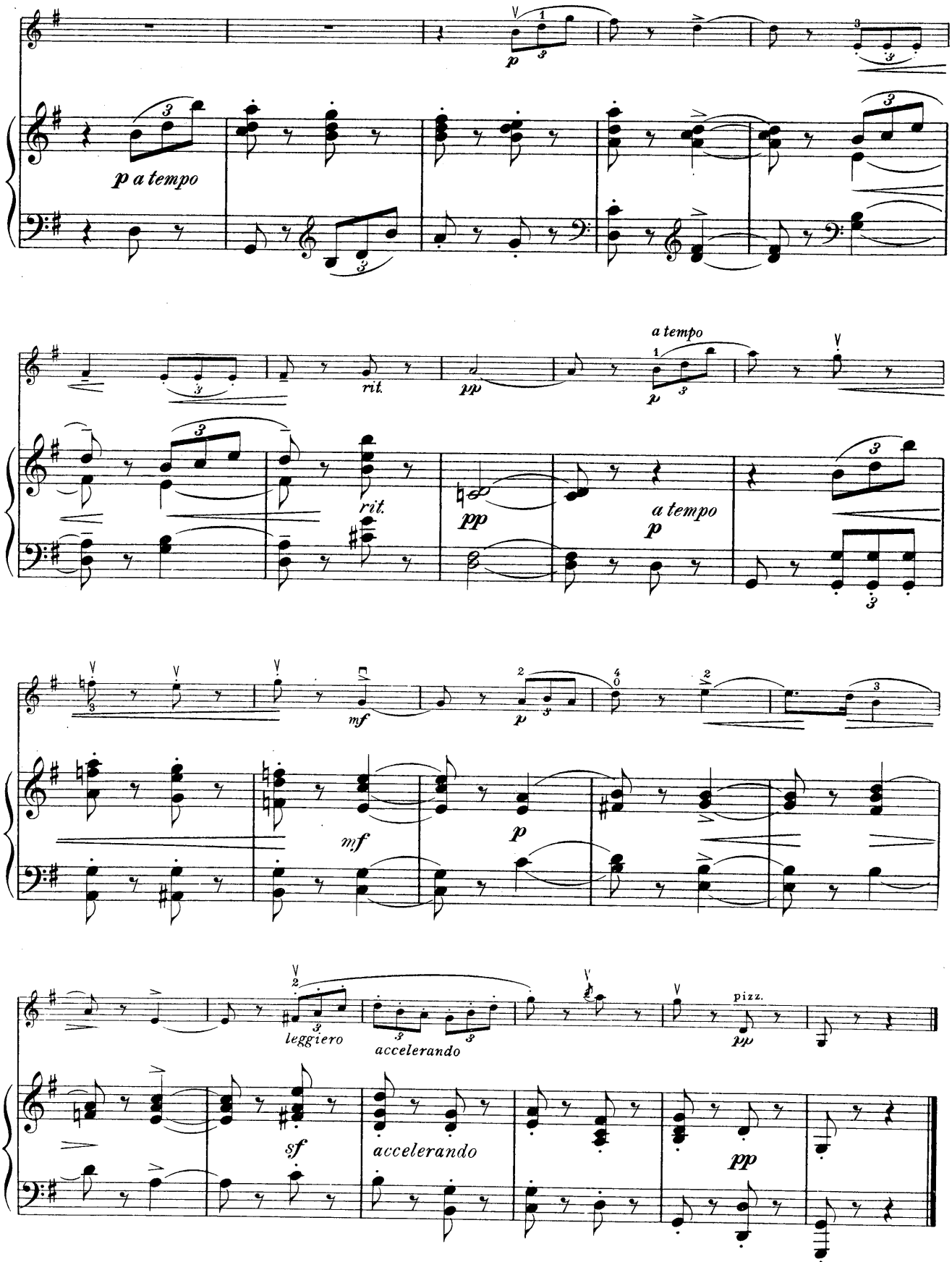
p
p a tempo
rit.
rit.
pp
a tempo
p
a tempo
p
mf
mf
p
leggiero
accelerando
pizz.
pp
sf
accelerando
pp

150300

Romanze
(Albumleaf)

Edited by Mischa Elman

RICHARD WAGNER
Transcription by August Wilhelmj

Con moto, tranquillo

VIOLIN

PIANO

p espressivo

semplice *dolce, con espressione*

cresc.

poco

cresc.

mf con arditezza

Copyright MCMXVIII by Carl Fischer, New York
International Copyright Secured

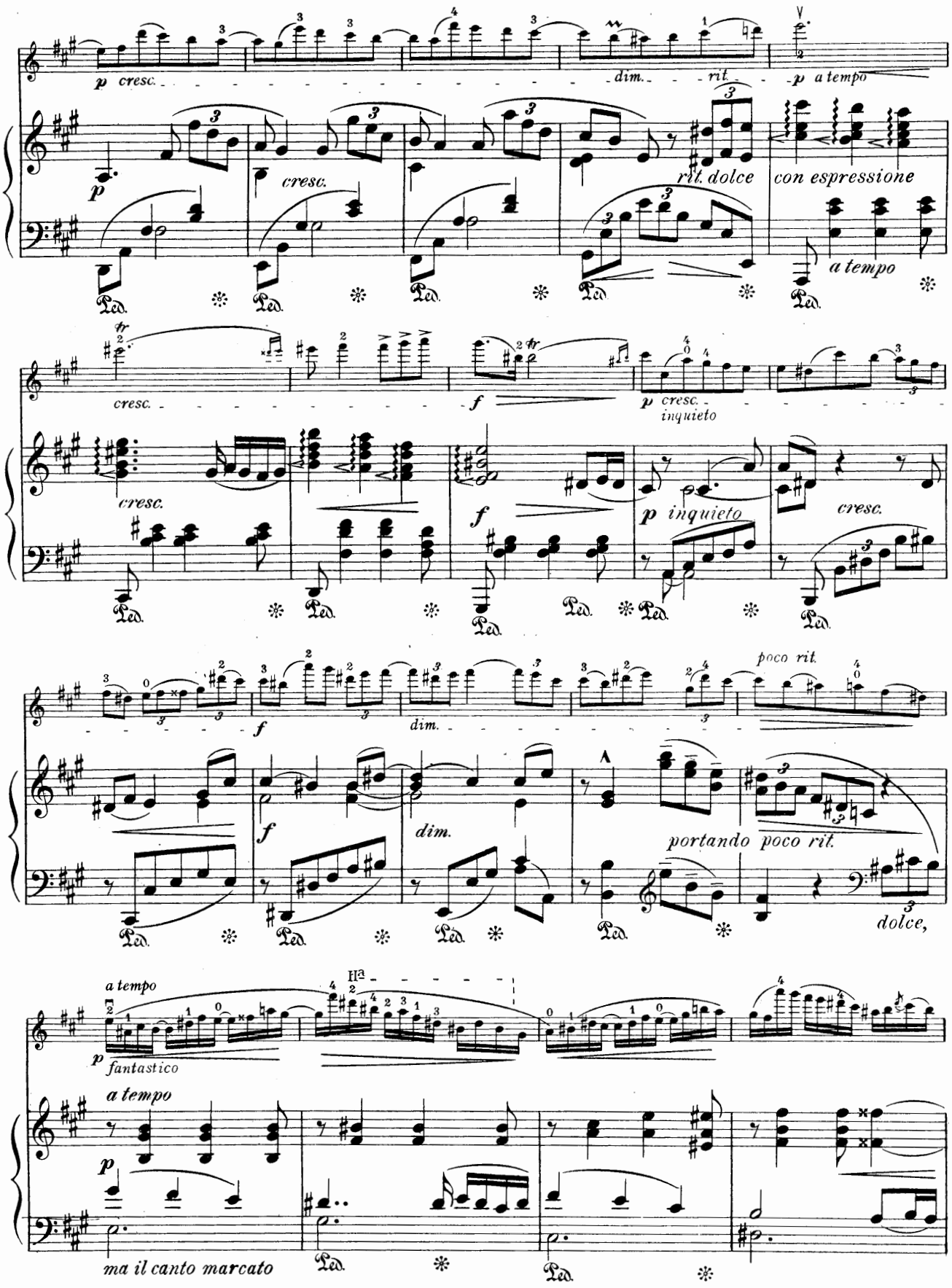
p cresc.
dim.
rit.
p a tempo
p
cresc.
rit. dolce
con espressione
a tempo
Ped.
cresc.
f
p cresc.
inquieto
p inquieto
cresc.
poco rit.
dim.
portando poco rit.
dolce,
a tempo
Ha
p fantastico
a tempo
p
ma il canto marcato

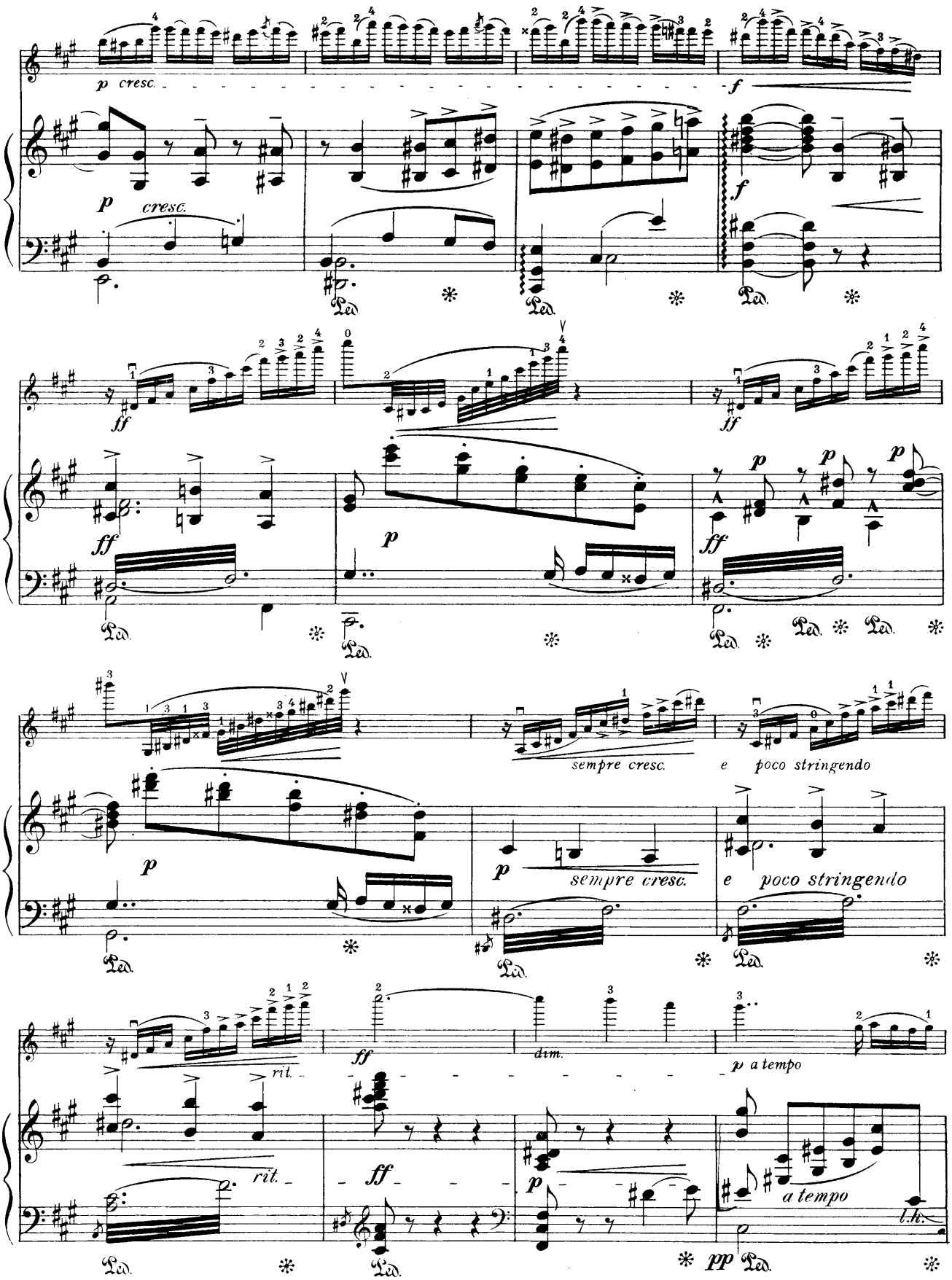
p cresc.
f
p cresc.
Ped.
ff
p
sempre cresc.
e poco stringendo
rit.
dim.
p a tempo
a tempo
l.h.
pp

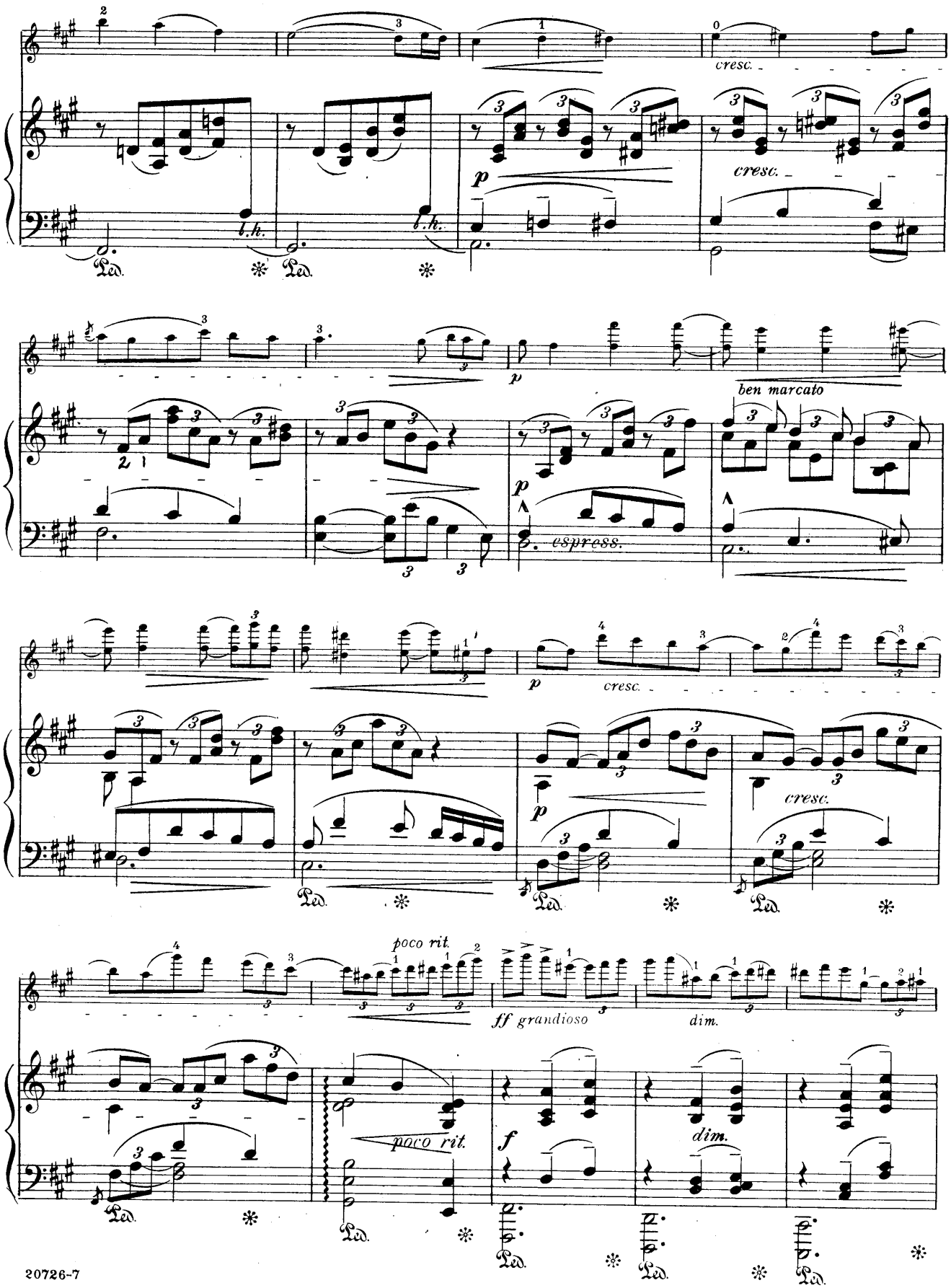
cresc.
l.h.
l.h.
Ped.
Ped.
p
cresc.
p
ben marcato
p
espress.
p
cresc.
p
cresc.
Ped.
Ped.
Ped.
poco rit.
ff grandioso
dim.
poco rit.
f
dim.
Ped.
Ped.
Ped.
Ped.

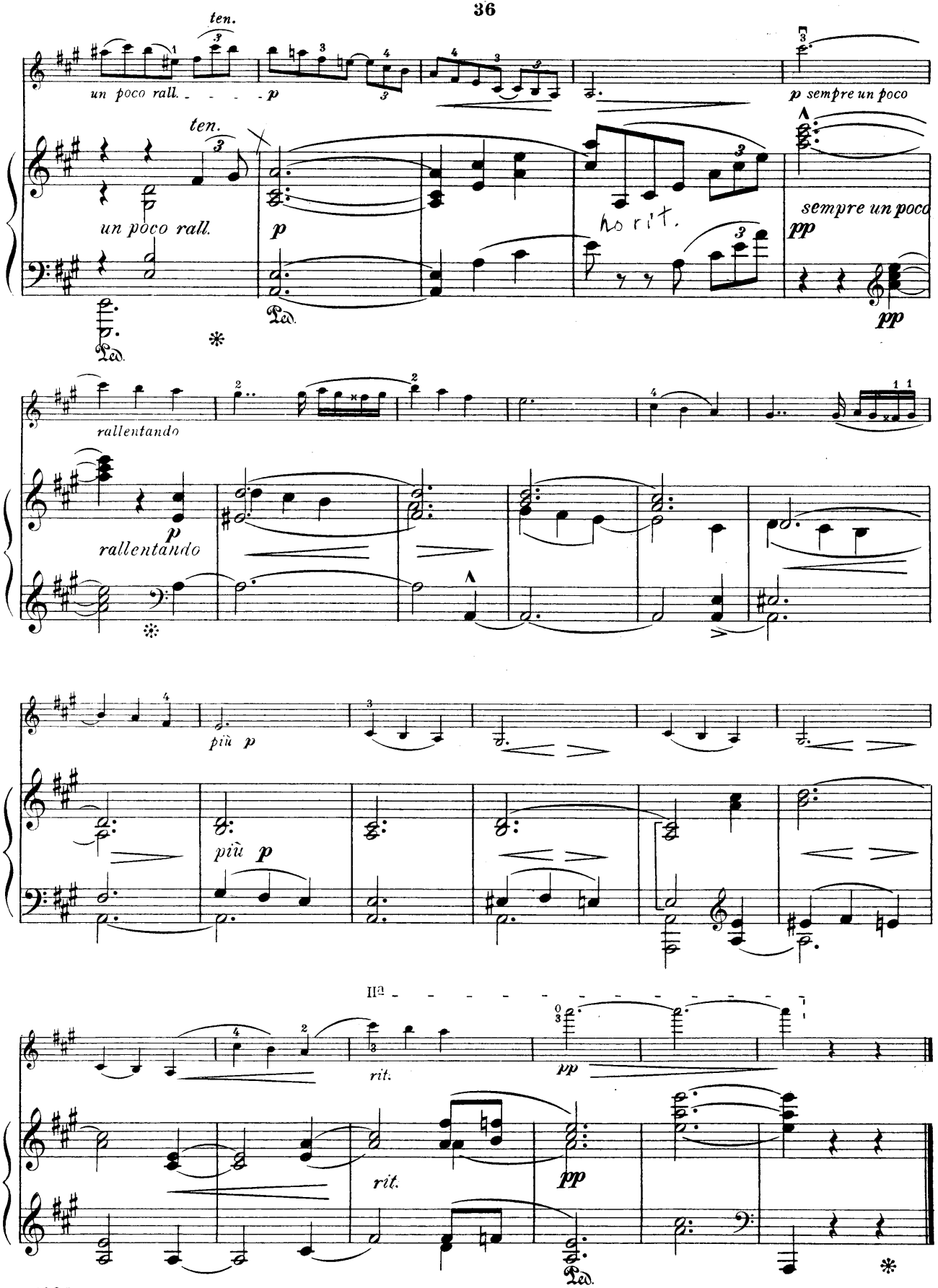
ten.
un poco rall.
p
p sempre un poco
ten.
un poco rall.
p
ho rit.
sempre un poco
pp
pp
rallentando
rallentando
più p
più p
IIª
rit.
pp
rit.
pp

Orientale

FROM KALEIDOSCOPE

Edited by Mischa Elman

CESAR CUI, Op. 50, № 9

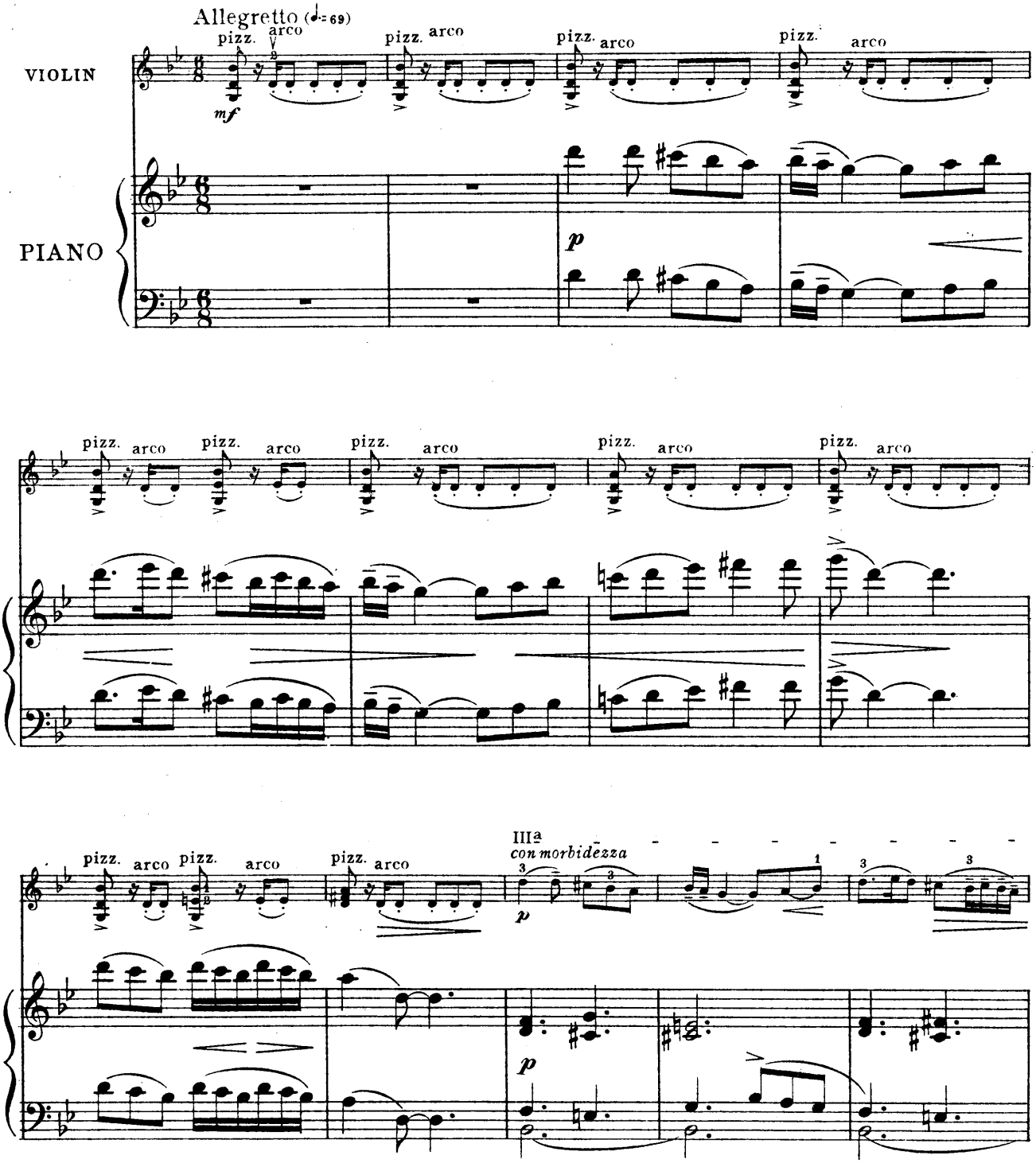

Copyright MCMXVIII by Carl Fischer, New York
International Copyright Secured

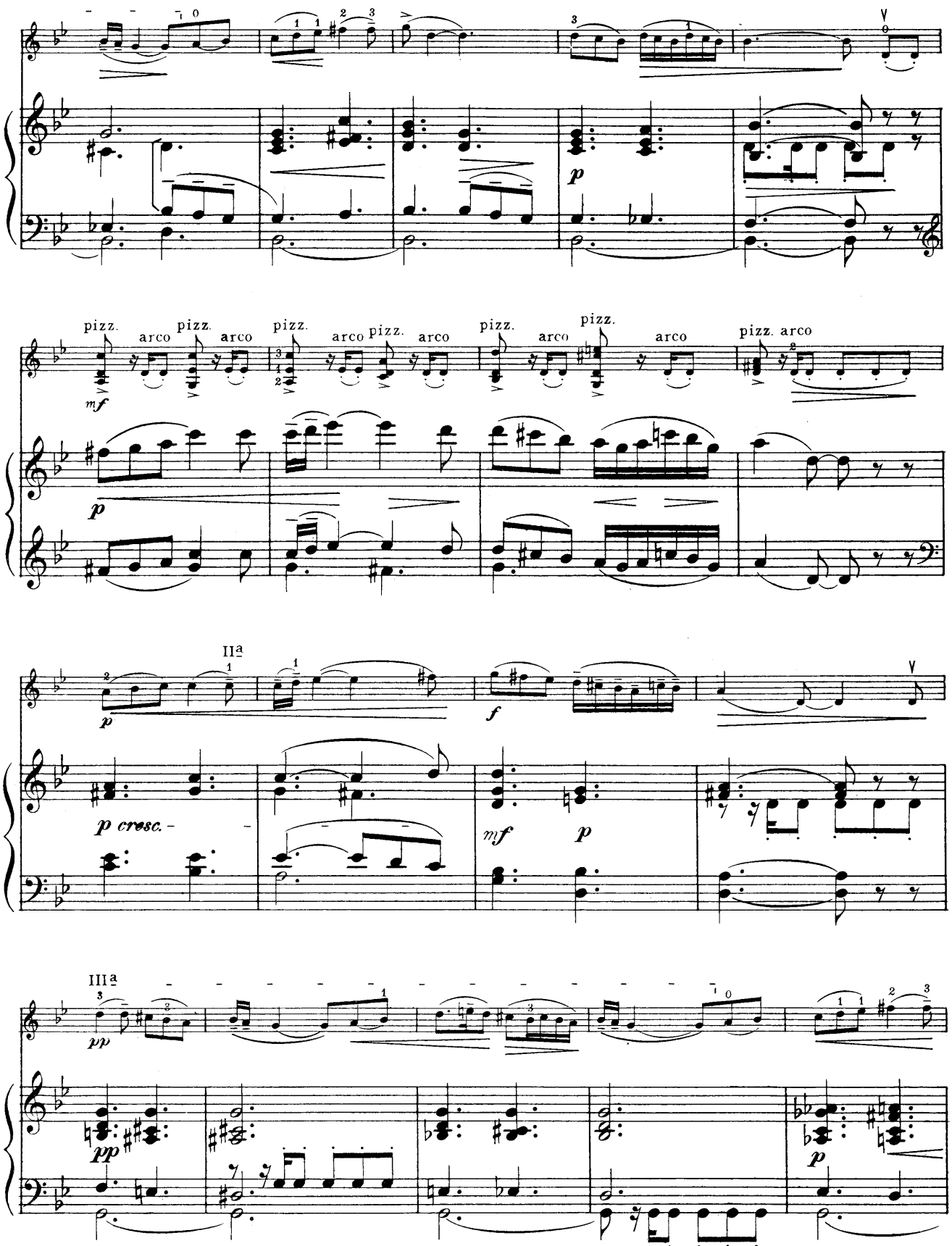
pizz.
arco
mf
p
IIa
p cresc.
f
IIIa
pp

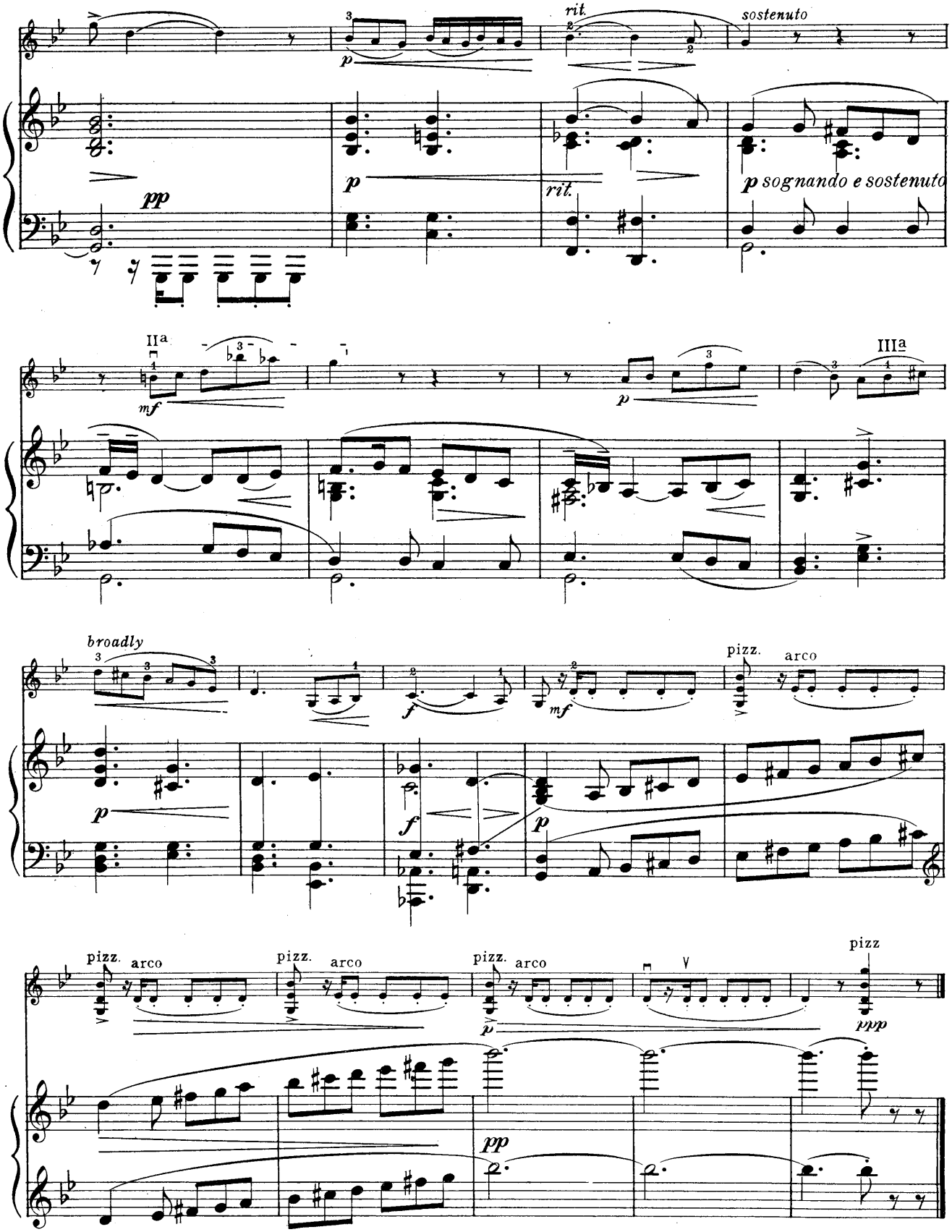
rit.
sostenuto
pp
p
rit.
p sognando e sostenuto
IIa
mf
p
IIIa
broadly
f
mf
pizz.
arco
p
f
p
pizz.
arco
pizz.
arco
pizz.
arco
pizz
p
ppp
pp

Adieux à L'Alhambra

Edited by Mischa Elman

J. de MONASTERIO, Op. 12

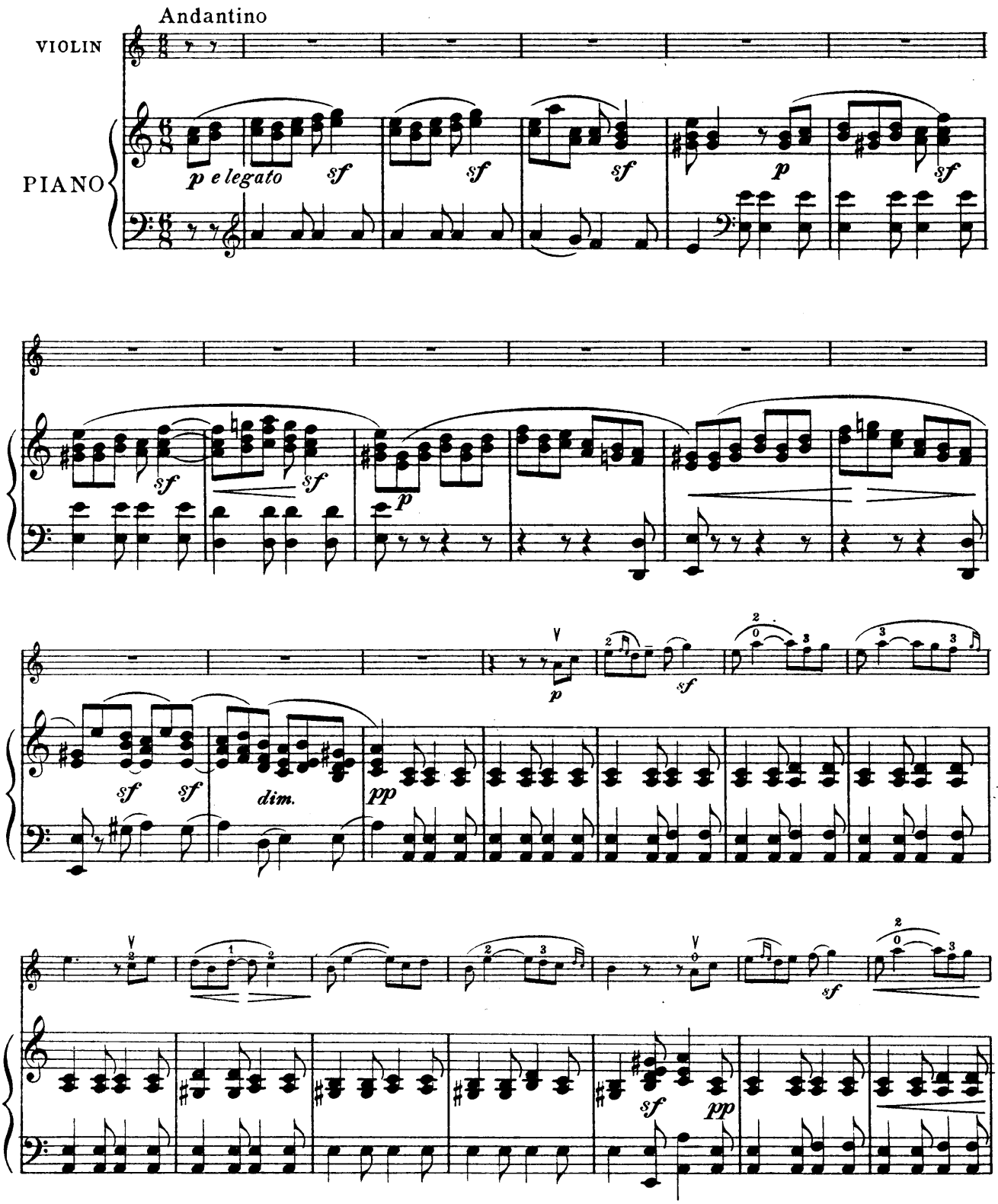

Copyright MCMXVIII by Carl Fischer, New York
International Copyright Secured

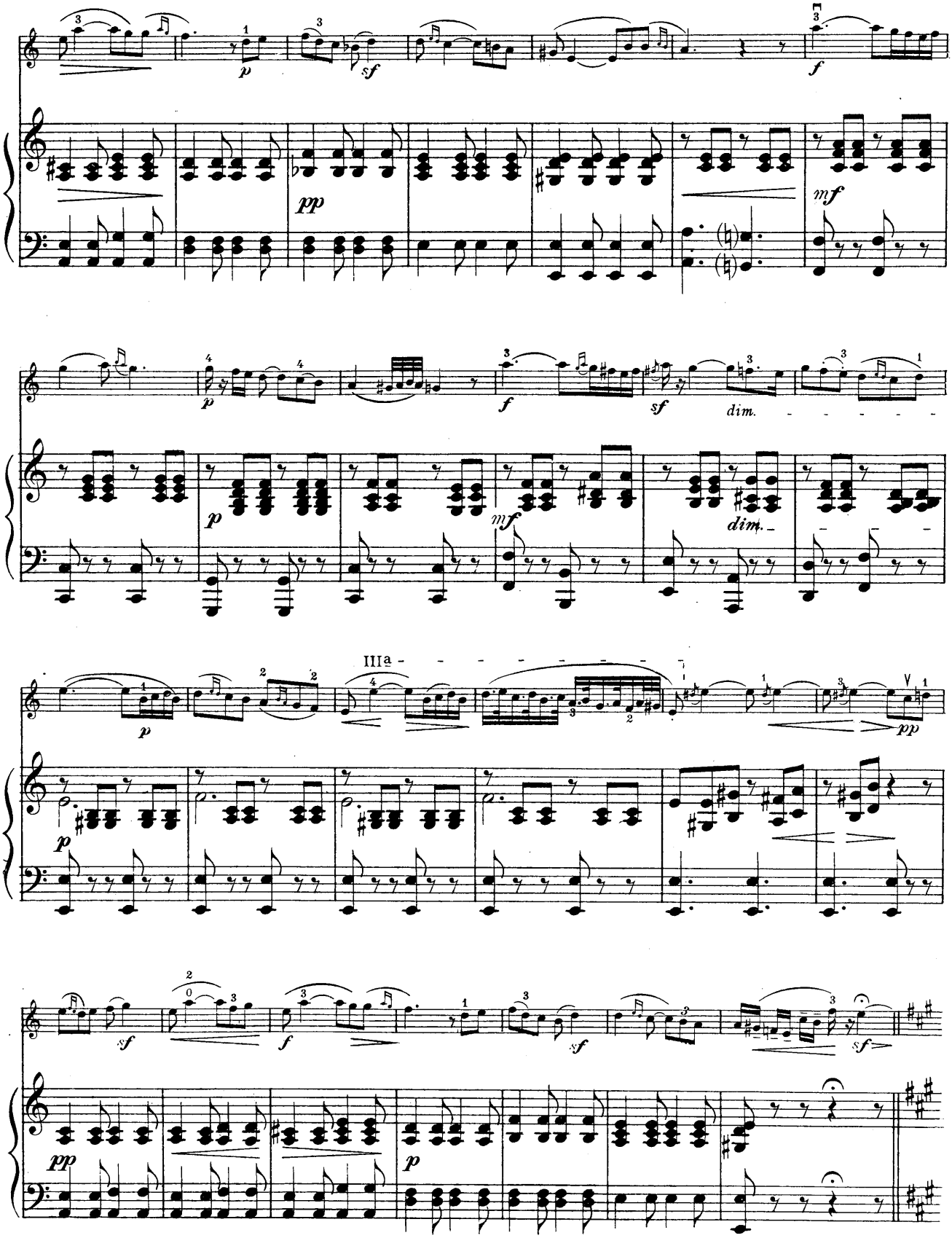
p
sf
pp
f
mf
dim.
IIIa
pp

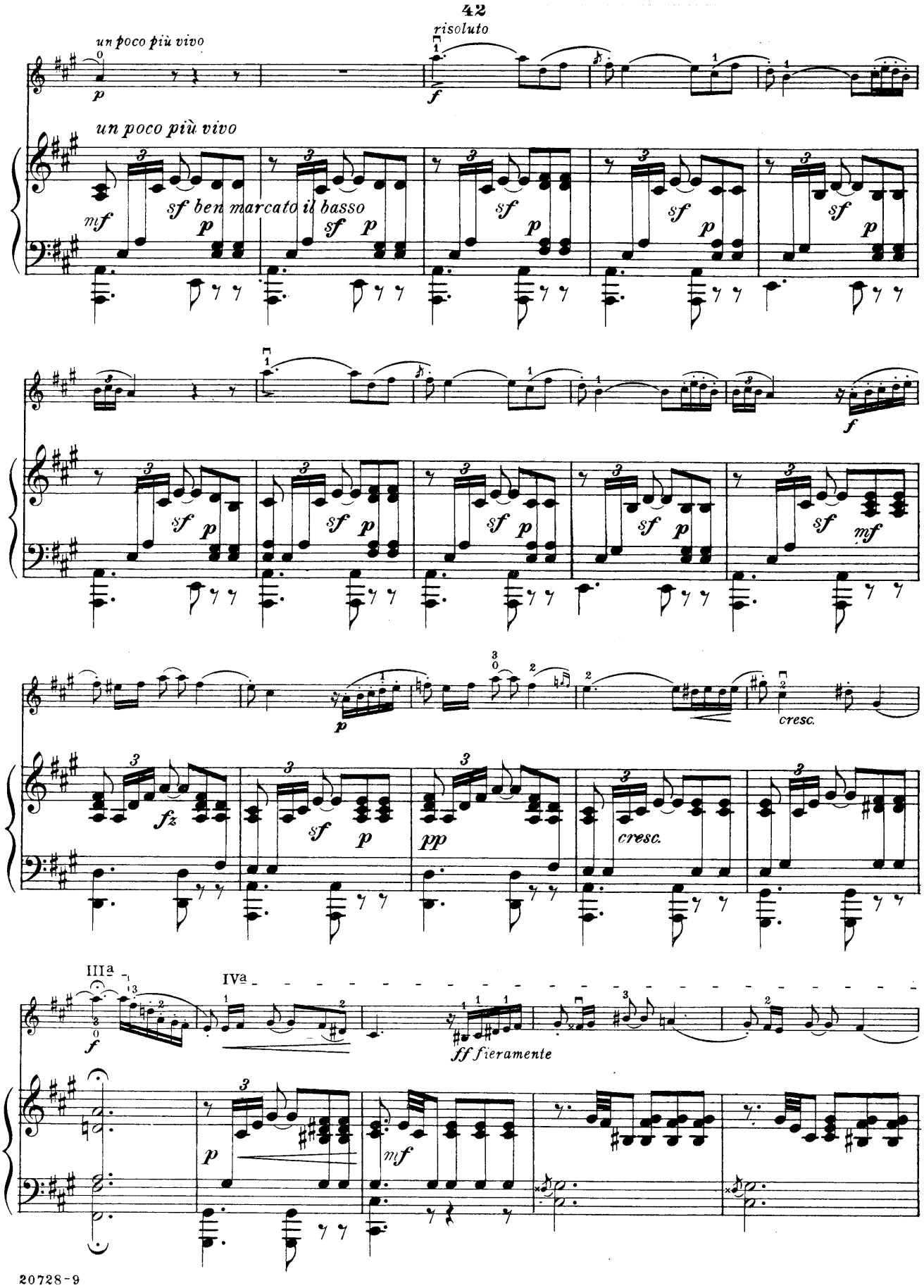
un poco più vivo
risoluto
un poco più vivo
sf ben marcato il basso
cresc.
cresc.
IIIa
IVa
ff fieramente

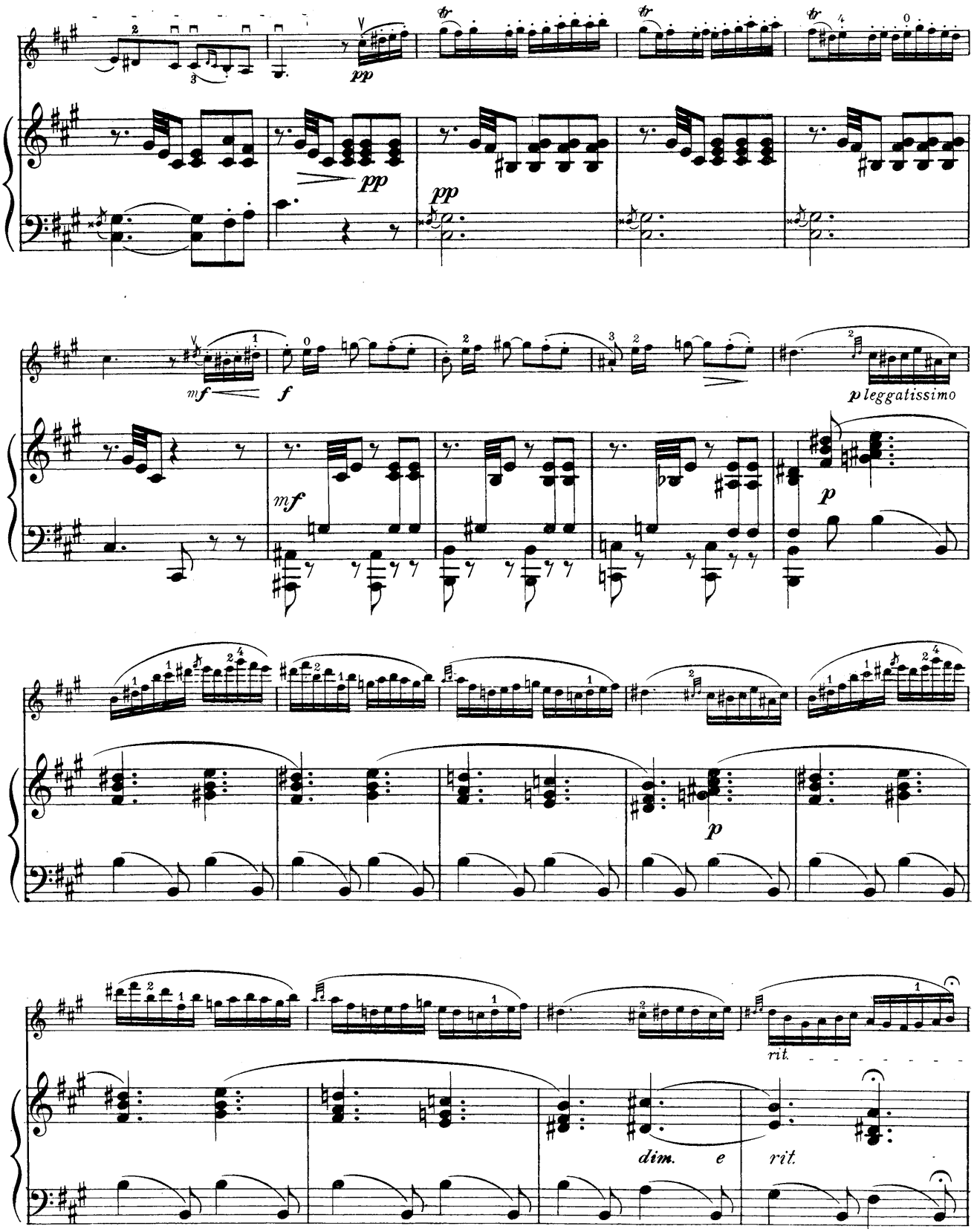
pp
pp
pp
mf
f
mf
p leggatissimo
p
p
rit.
dim.
e
rit.

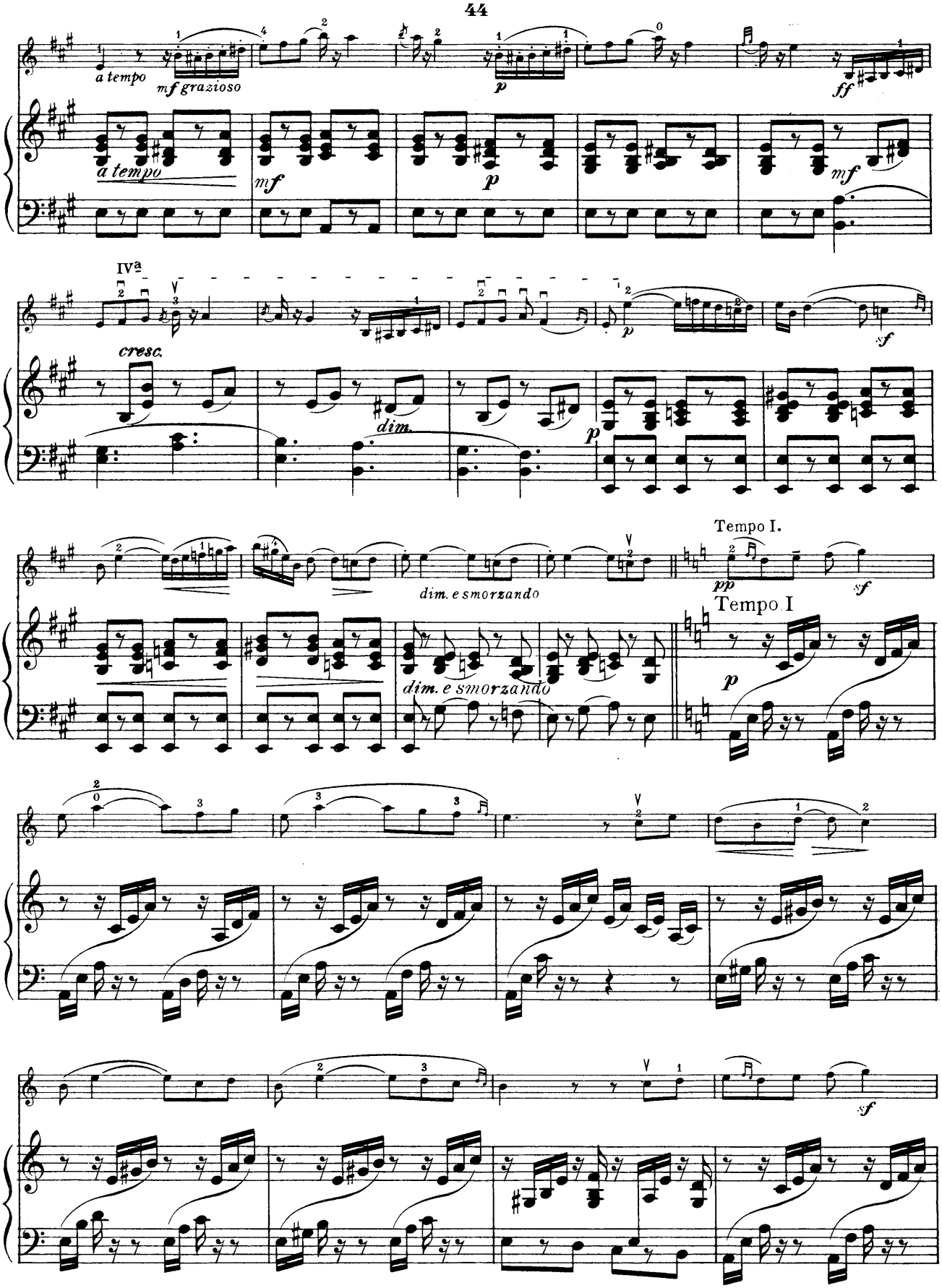
a tempo
mf grazioso
p
ff
a tempo
mf
p
mf
IVª
cresc.
dim.
p
sf
dim. e smorzando
Tempo I.
pp
sf
dim. e smorzando
Tempo I
p
sf

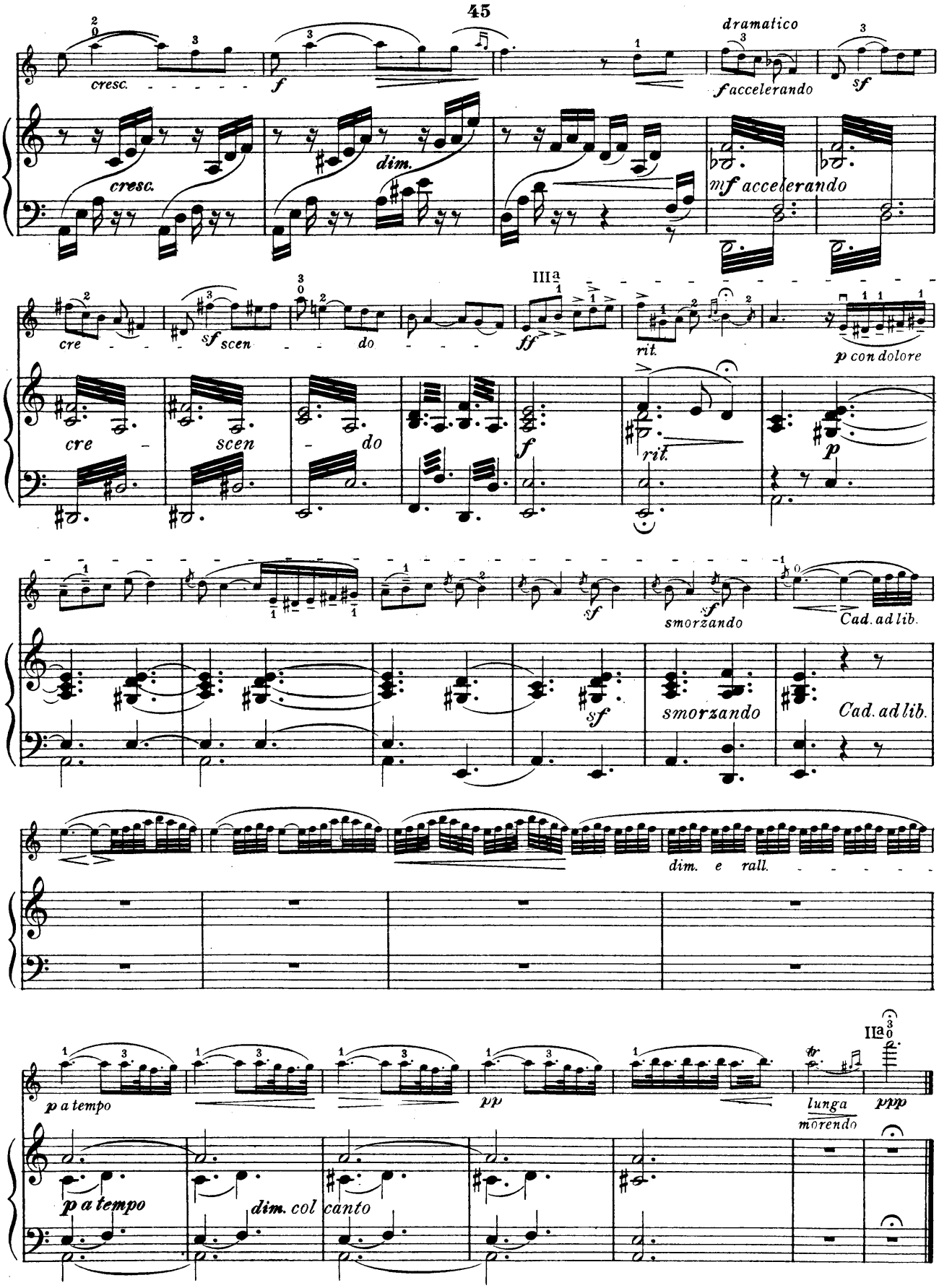
cresc.
f
dramatico
f accelerando
sf
cresc.
dim.
mf accelerando
cre
sf scen
do
III a
ff
rit.
p con dolore
cre
scen
do
f
rit.
p
sf
smorzando
Cad. ad lib.
sf
smorzando
Cad. ad lib.
dim. e rall.
II a
p a tempo
pp
lunga
morendo
ppp
p a tempo
dim. col canto

Melodie

Edited by Mischa Elman

P. TSCHAIKOWSKY, Op. 42, № 3

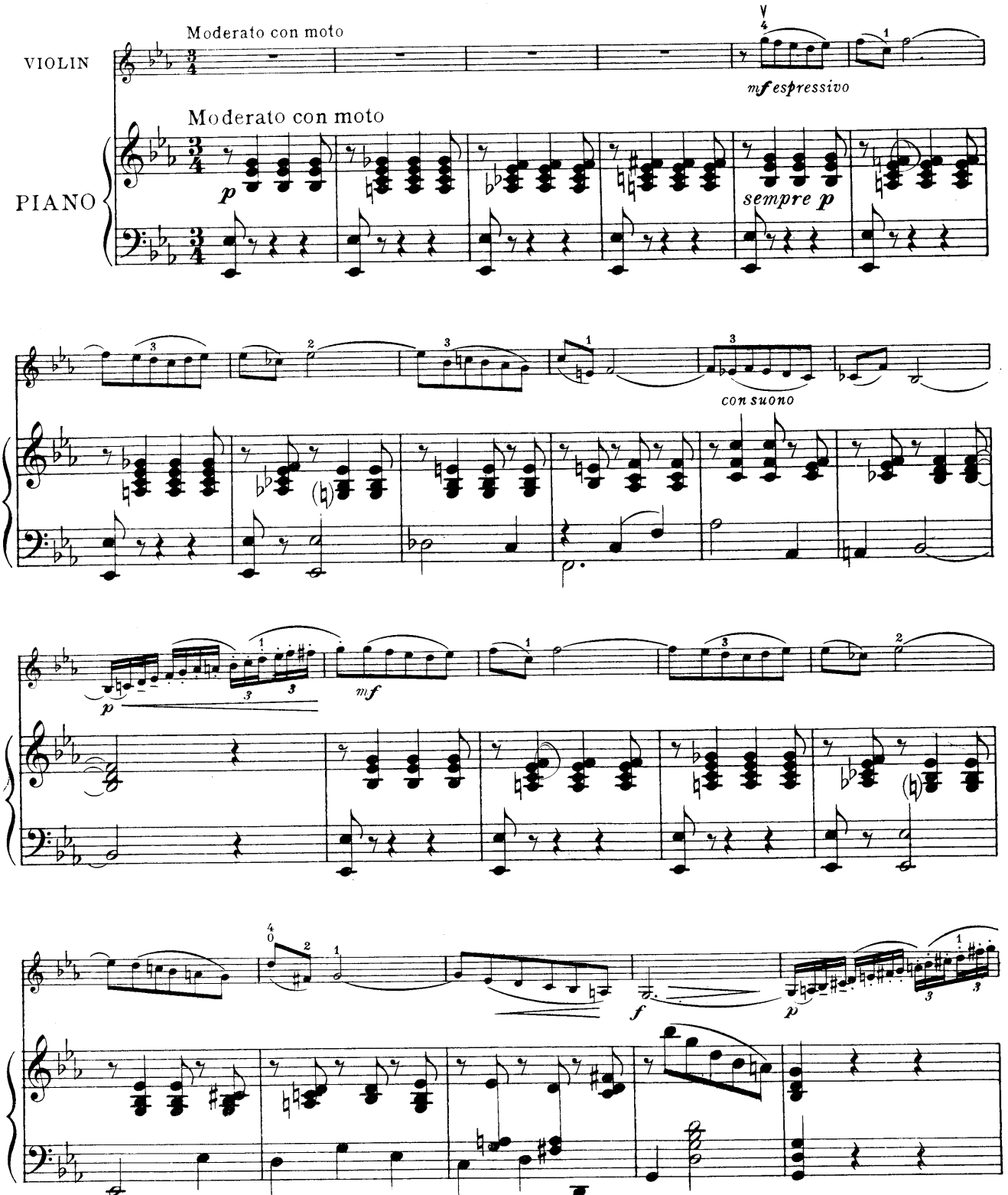

CC
20723-6

Copyright MCMXVIII by Carl Fischer, New York
International Copyright Secured

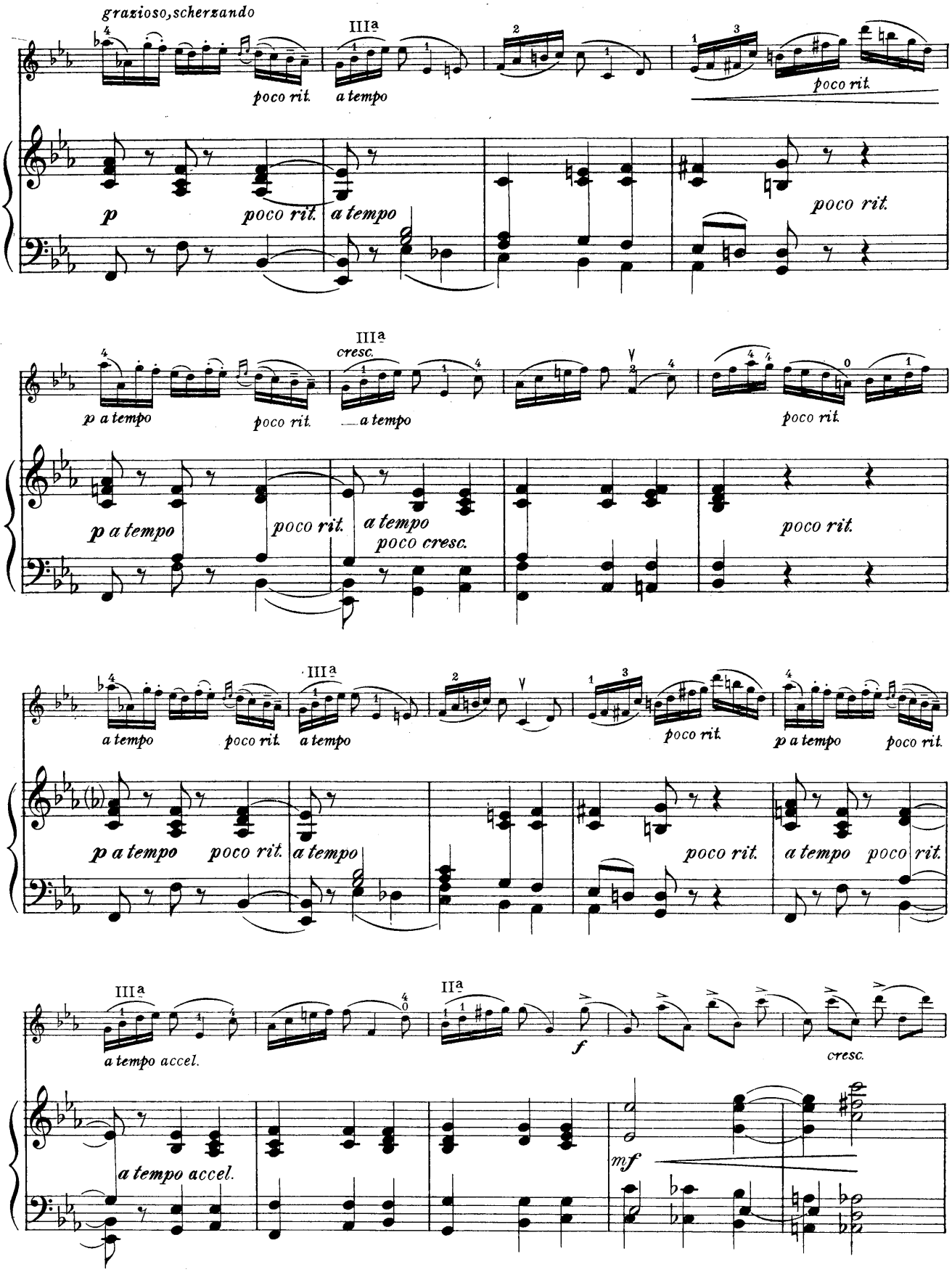
grazioso, scherzando
poco rit.
a tempo
poco rit.
p
poco rit.
a tempo
poco rit.
cresc.
p a tempo
poco rit.
a tempo
poco rit.
p a tempo
poco rit.
a tempo
poco cresc.
poco rit.
a tempo
poco rit.
p a tempo
poco rit.
a tempo
poco rit.
p a tempo
poco rit.
poco rit.
a tempo
poco rit.
a tempo accel.
f
cresc.
a tempo accel.
mf

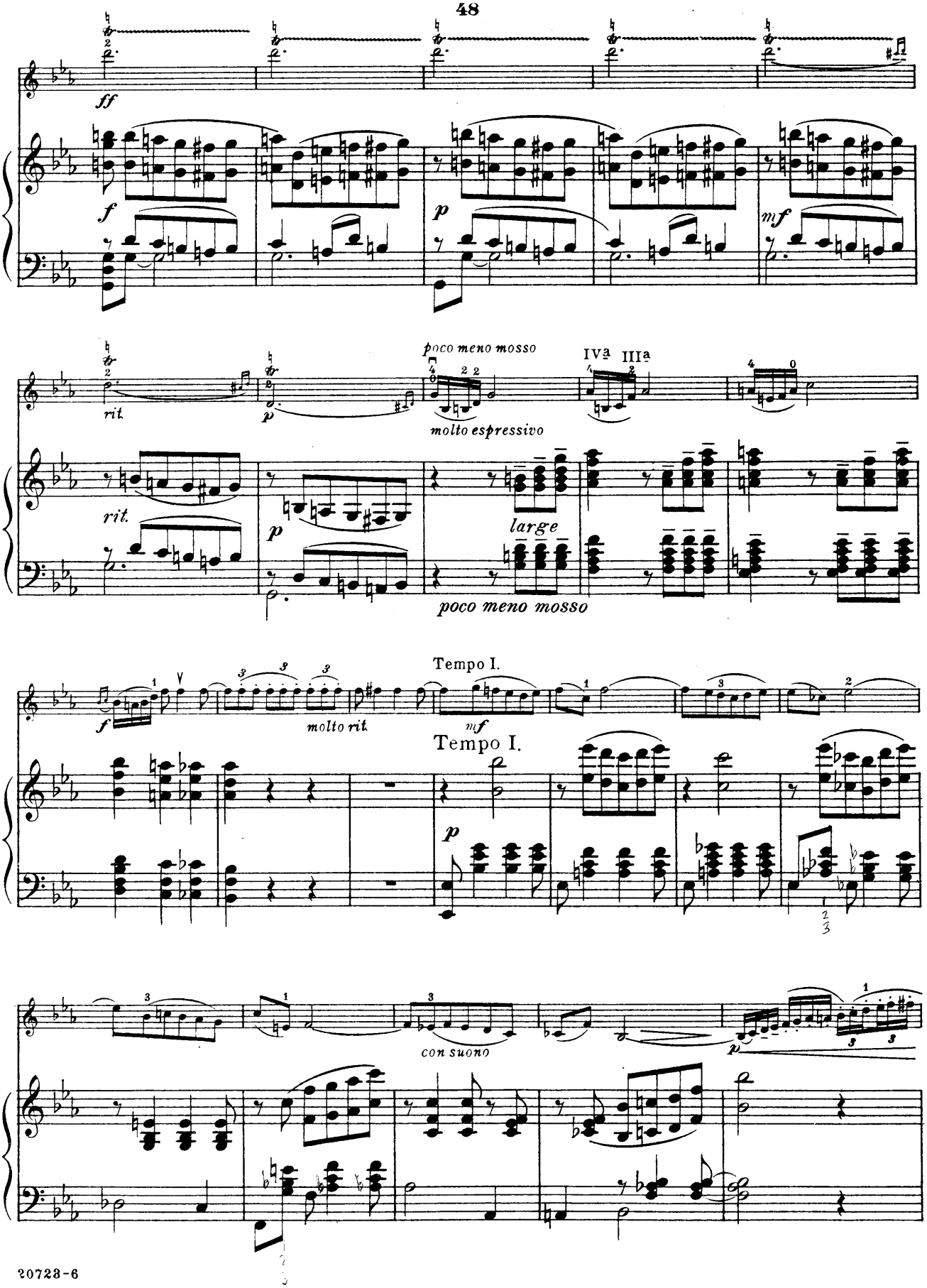
ff
f
p
mf
rit.
p
poco meno mosso
molto espressivo
IVª IIIª
rit.
p
large
poco meno mosso
Tempo I.
f
molto rit
mf
Tempo I.
p
con suono
p

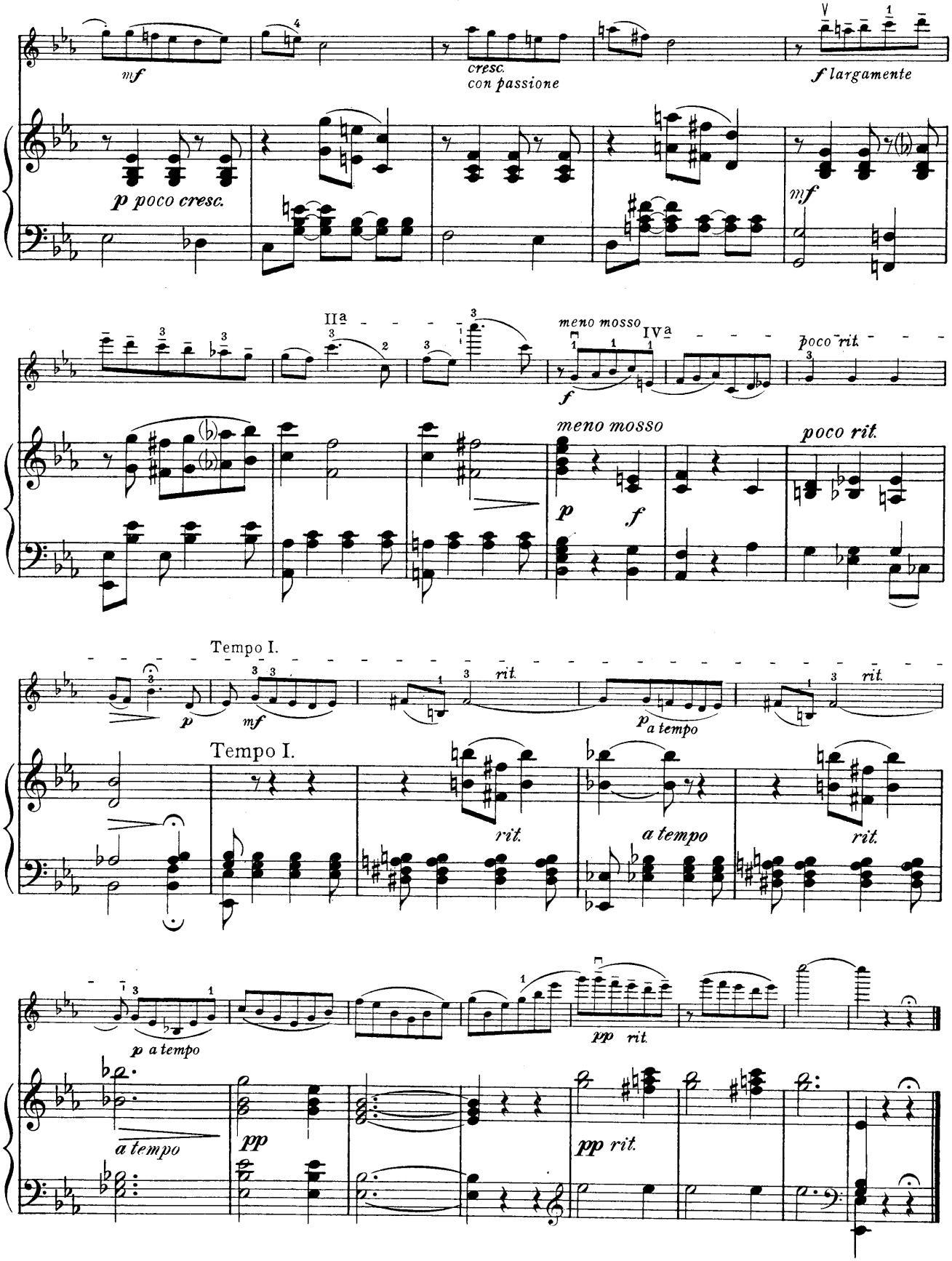
mf
cresc.
con passione
f largamente
p poco cresc.
mf
meno mosso
poco rit.
f
p
f
meno mosso
poco rit.
Tempo I.
p
mf
rit.
p a tempo
rit.
Tempo I.
rit.
a tempo
rit.
p a tempo
pp rit.
a tempo
pp
pp rit.

Menuet

№2 in G

Edited by Mischa Elman

L. van BEETHOVEN

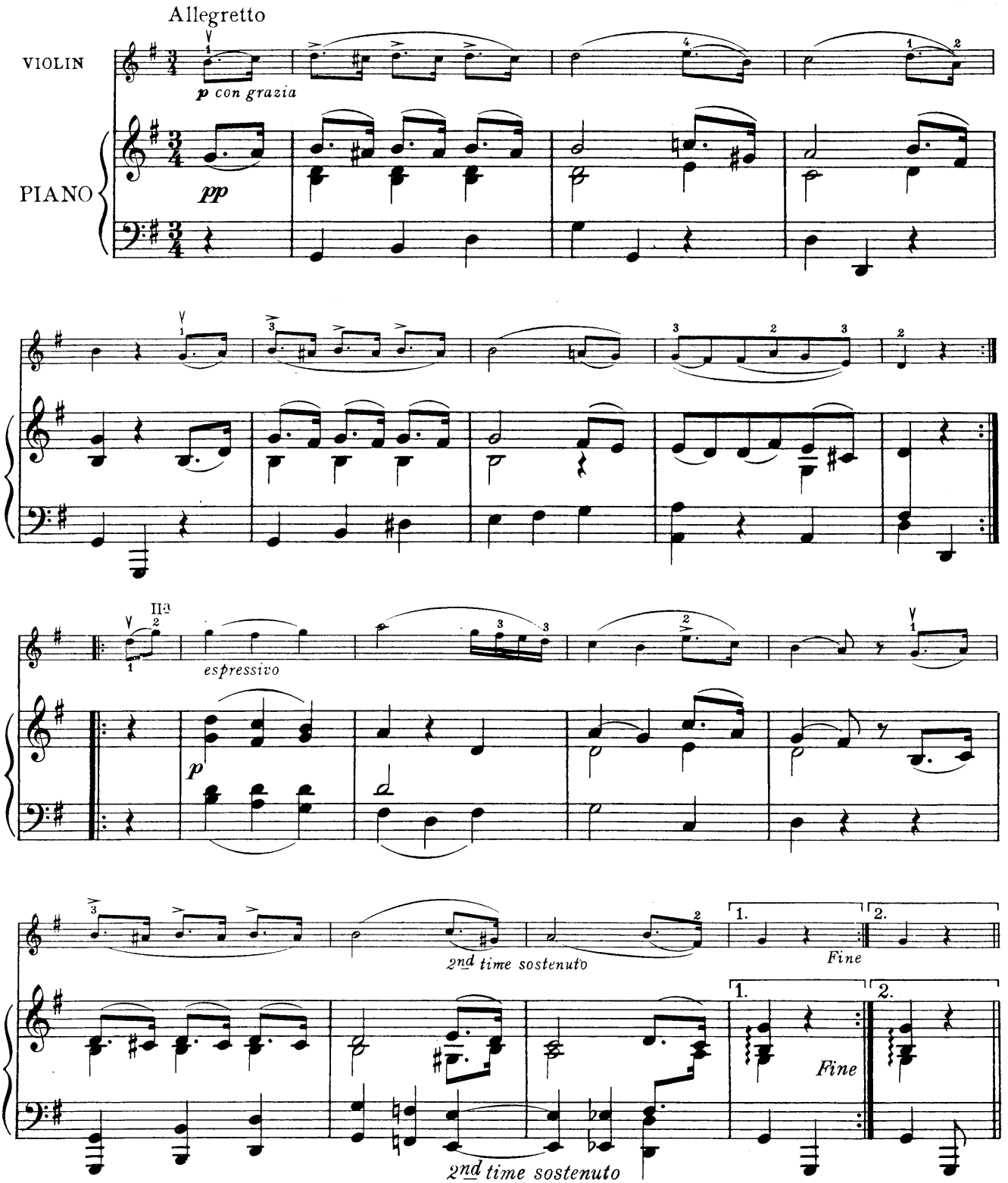

Copyright MCMXVIII by Carl Fischer, New York
International Copyright Secured

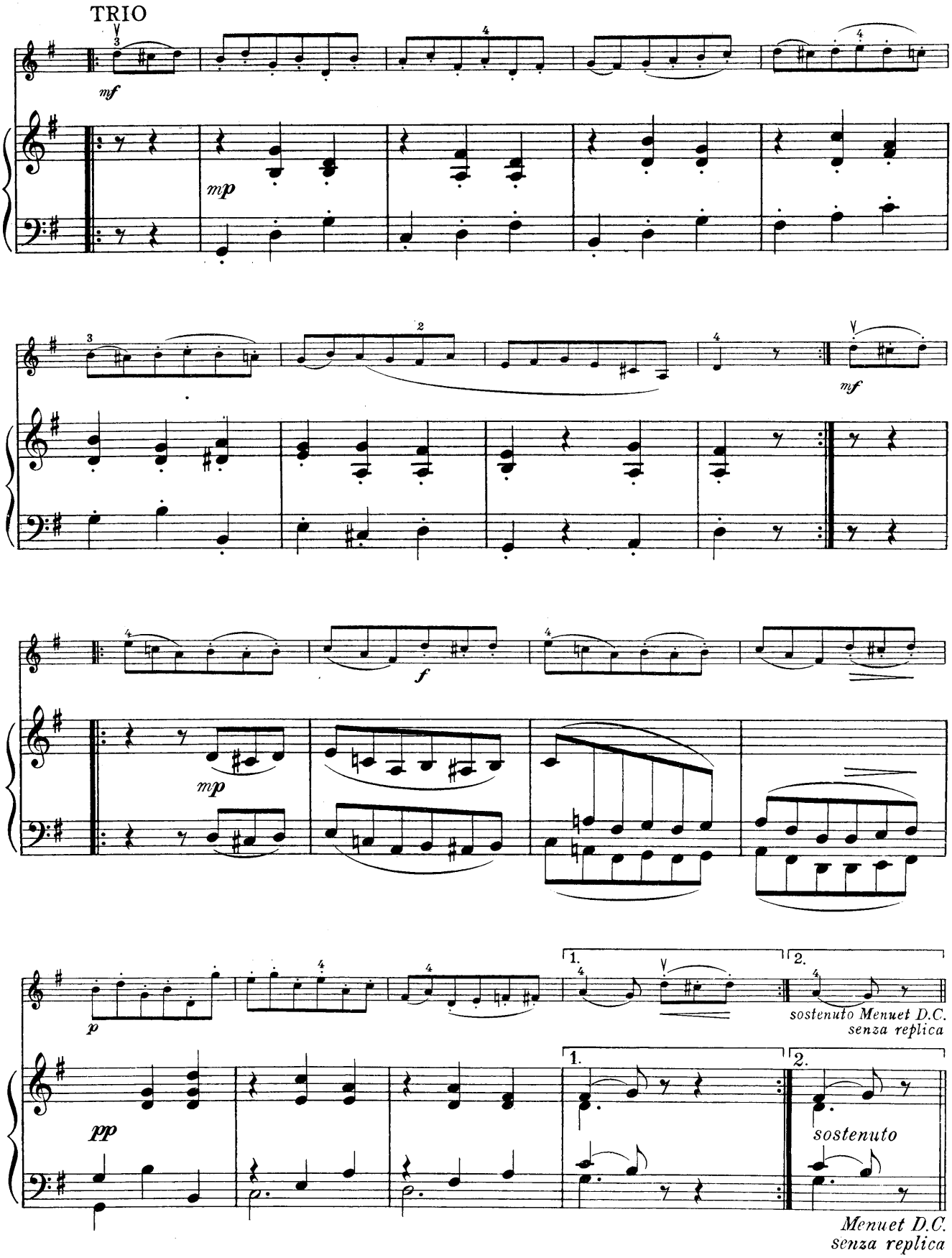
TRIO
mf
mp
mf
f
mp
p
pp
1.
2.
sostenuto Menuet D.C.
senza replica
sostenuto
Menuet D.C.
senza replica

Sierra Morena

(Serenata Andaluza)

Edited by Mischa Elman

J. de MONASTERIO

Allegro assai (♪=168)

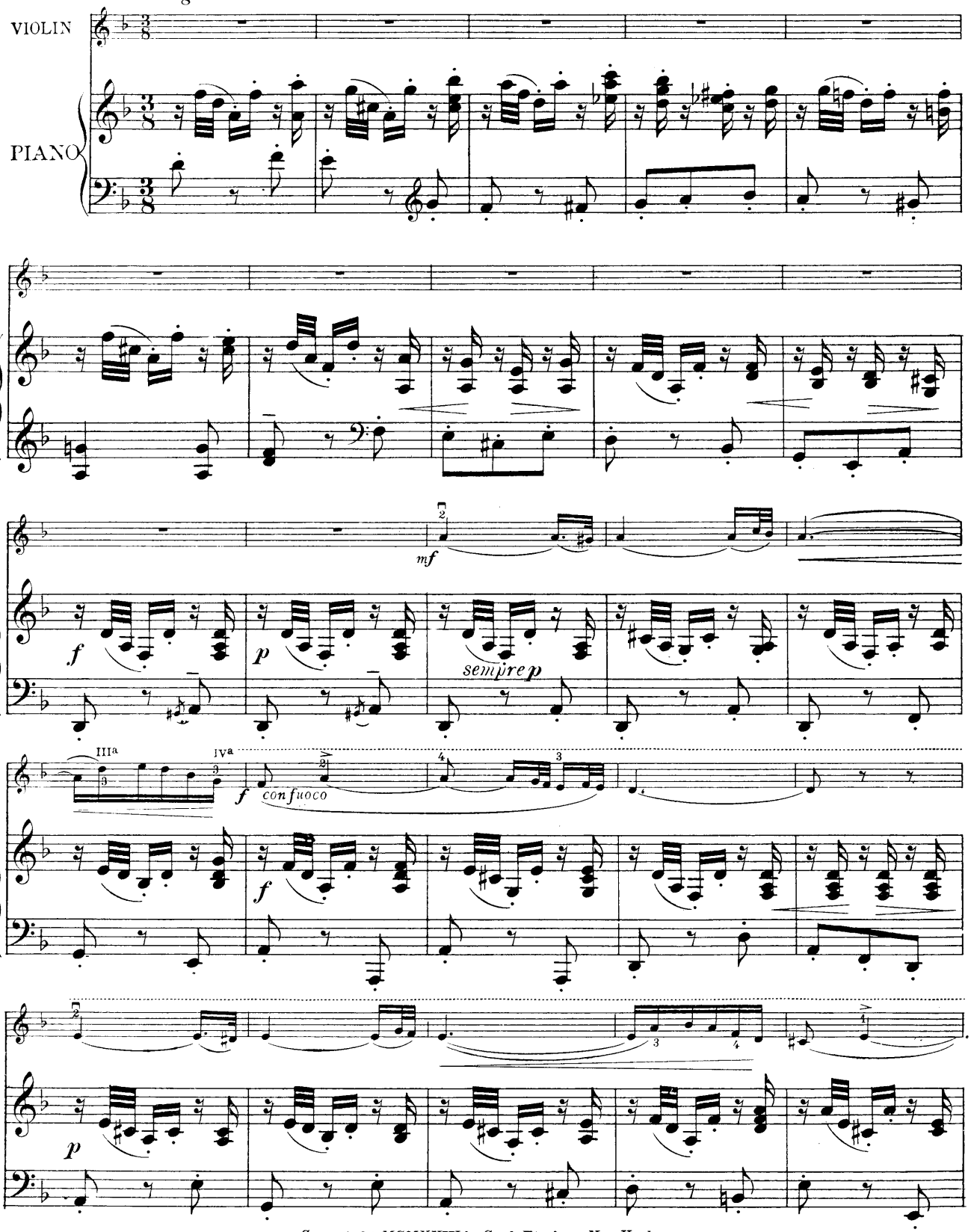

Copyright MCMXVIII by Carl Fischer, New York
International Copyright Secured

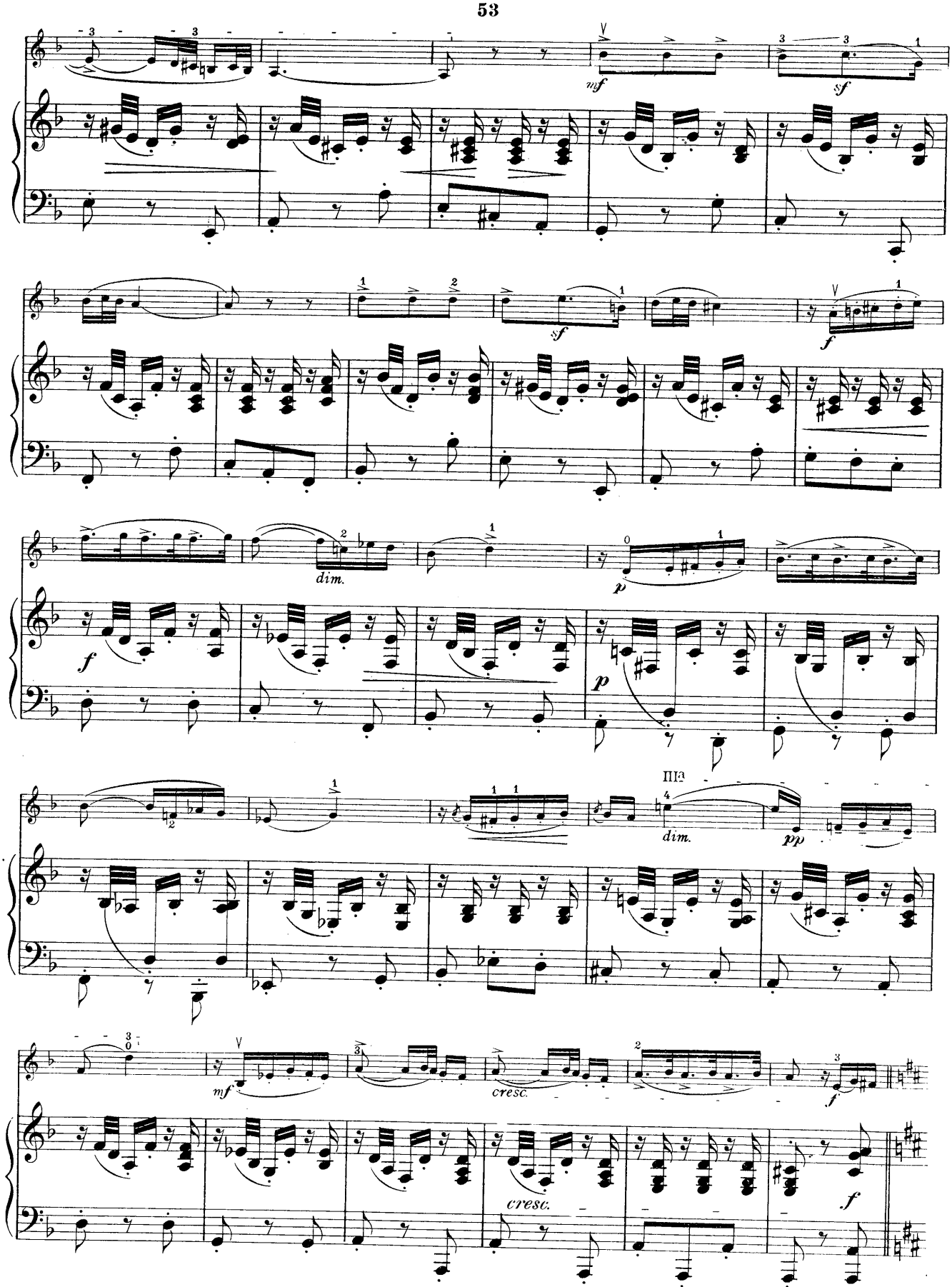
mf
sf
sf
f
dim.
p
f
p
IIa
dim.
pp
mf
cresc.
f
cresc.
f

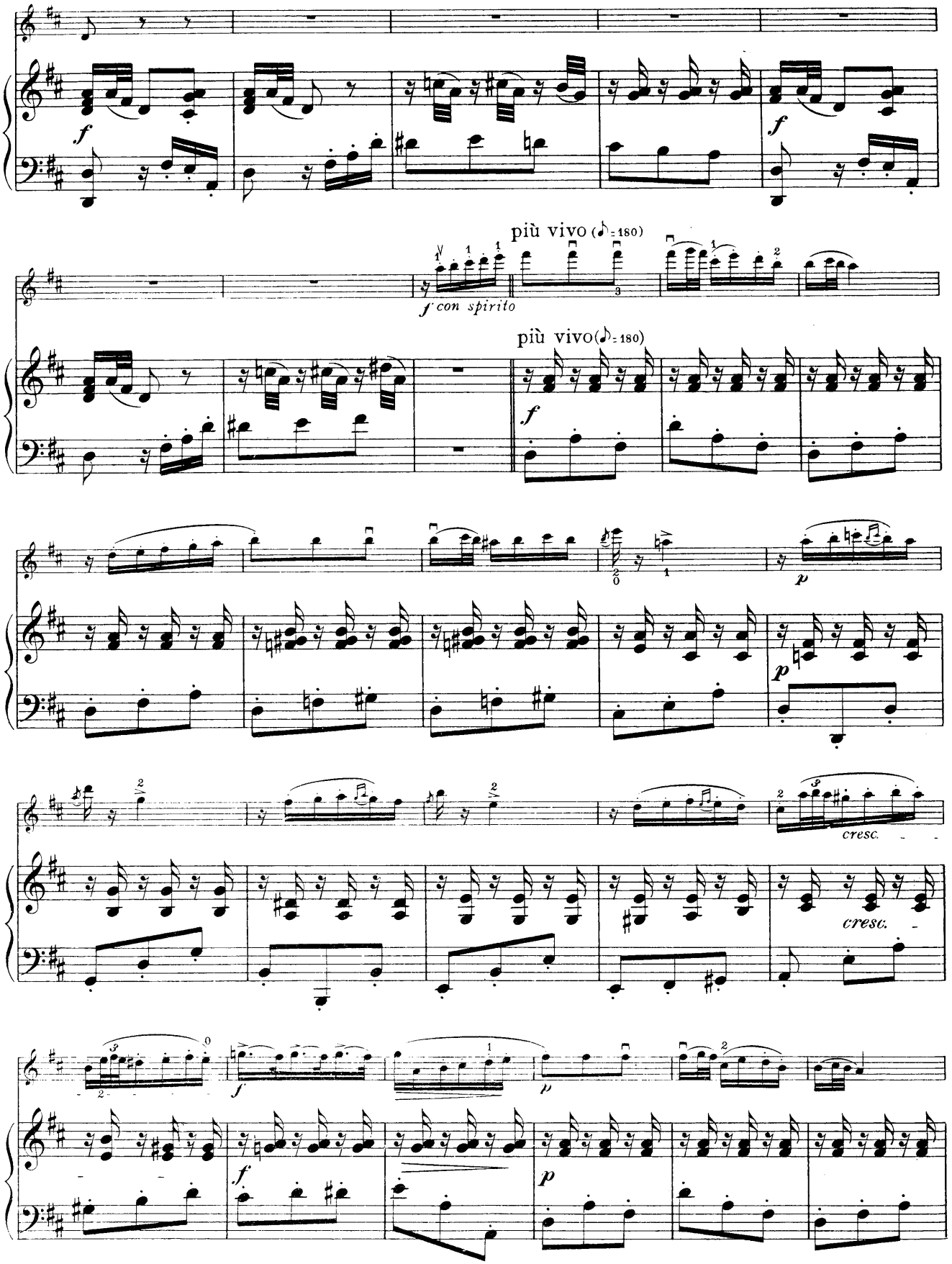
più vivo (♪=180)
f con spirito
più vivo(♪=180)
cresc.
cresc.

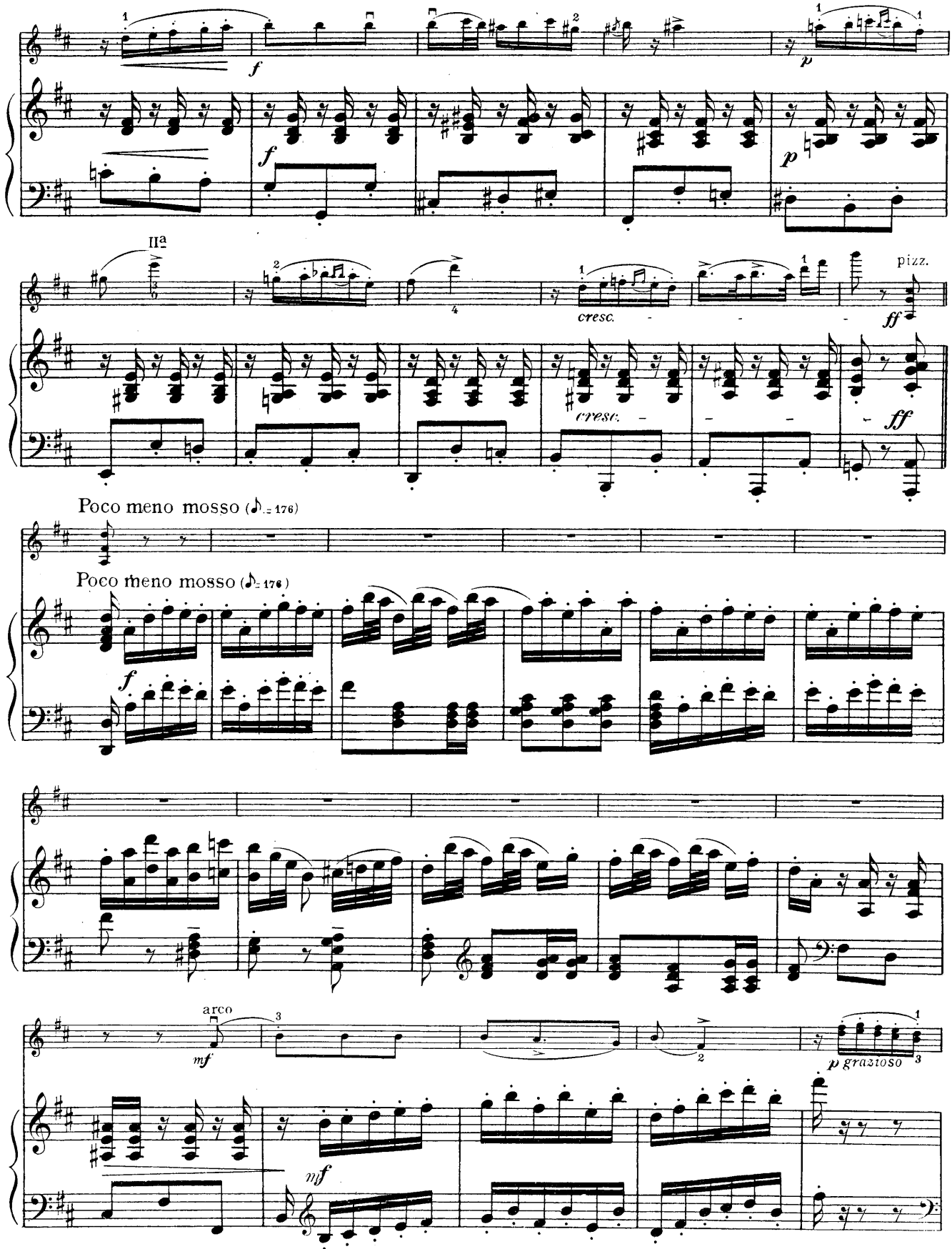
f
p
IIa
cresc.
ff
pizz.
Poco meno mosso (♪. = 176)
arco
mf
p grazioso

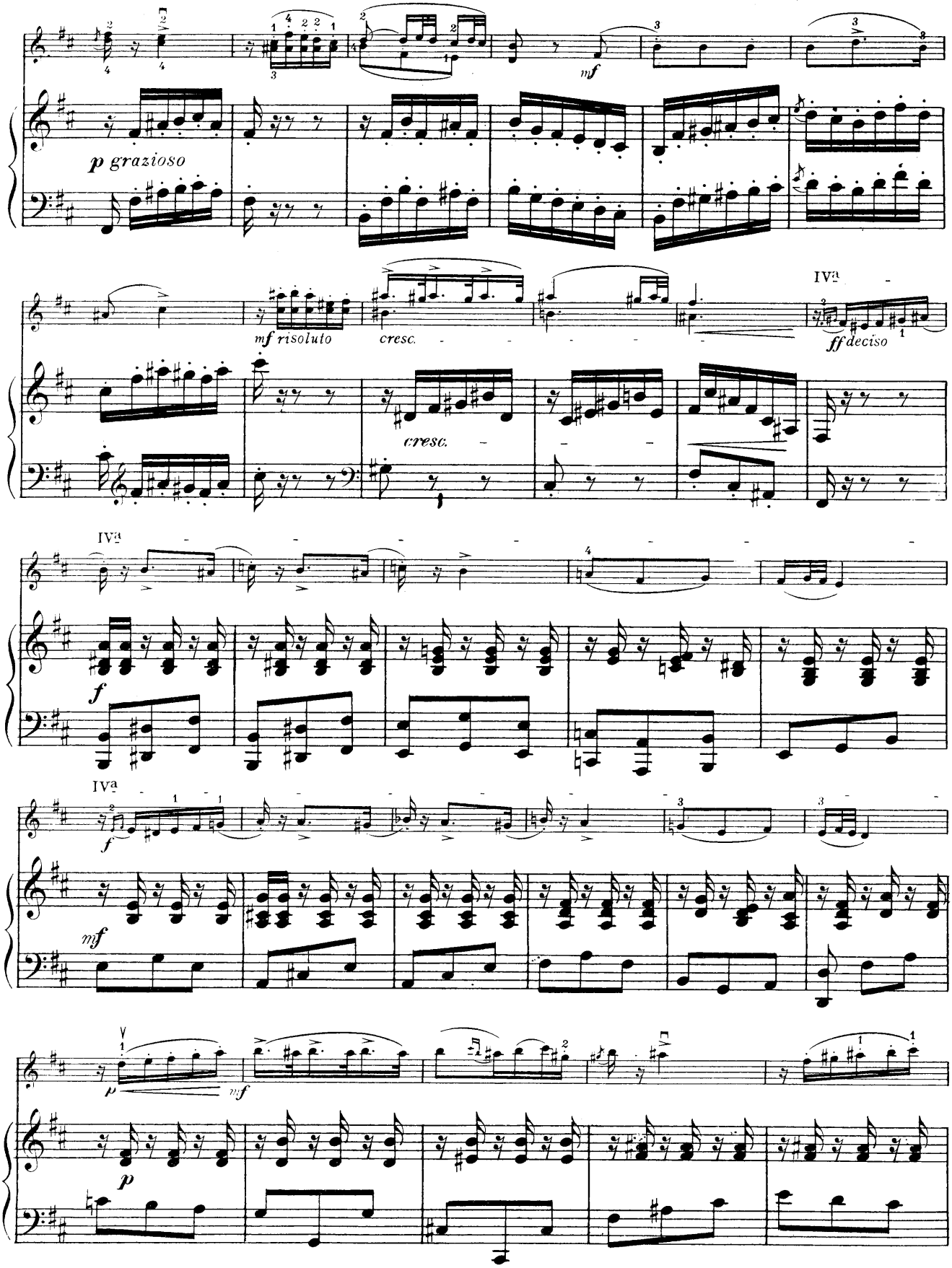
p grazioso
mf
mf risoluto
cresc.
cresc.
IVª
ff deciso
IVª
f
IVª
f
mf
p
mf
p

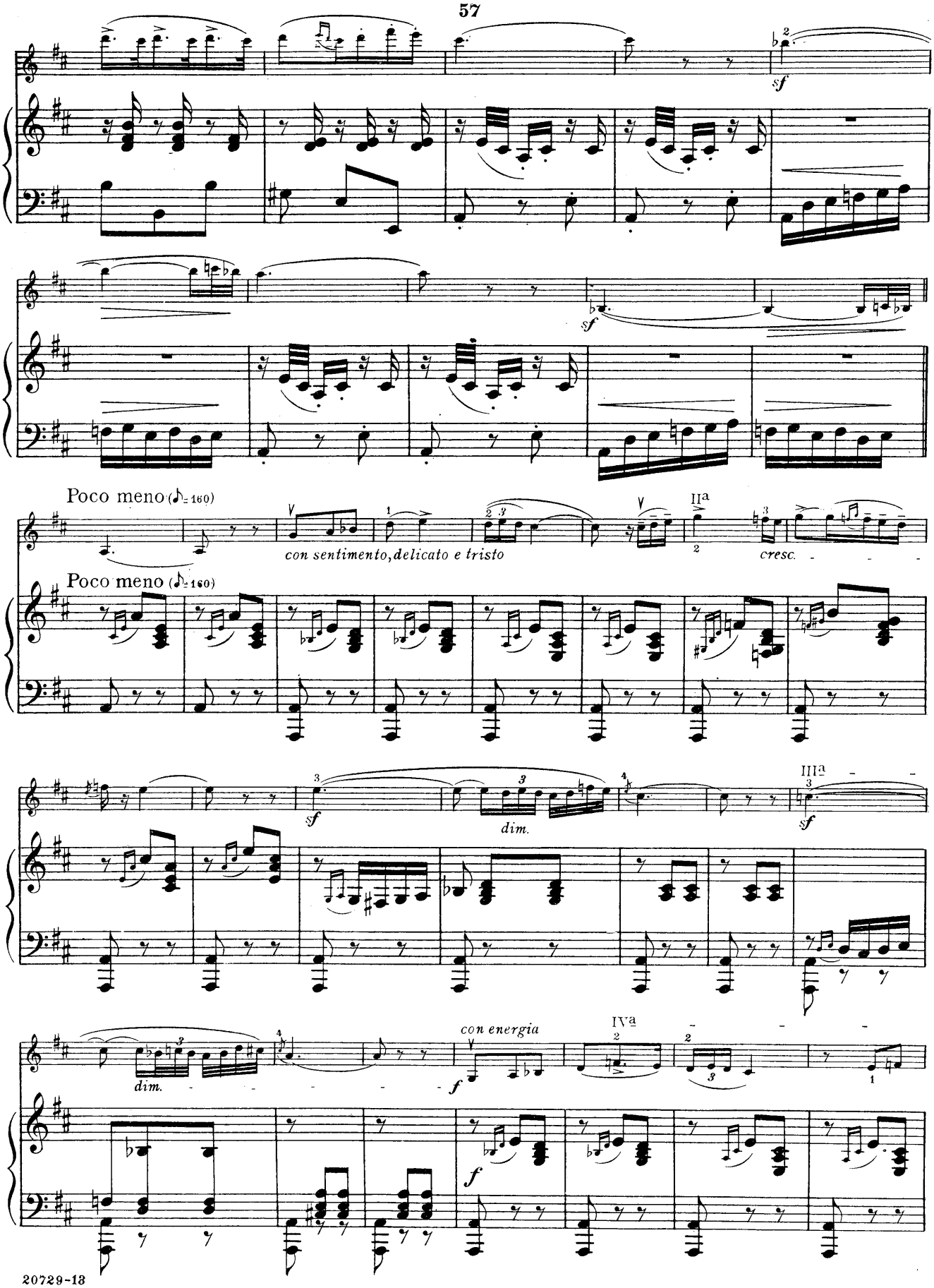
sf
sf
Poco meno (♪= 160)
con sentimento, delicato e tristo
IIa
cresc.
Poco meno (♪= 160)
sf
dim.
IIIa
sf
dim.
con energia
IVa
f
f

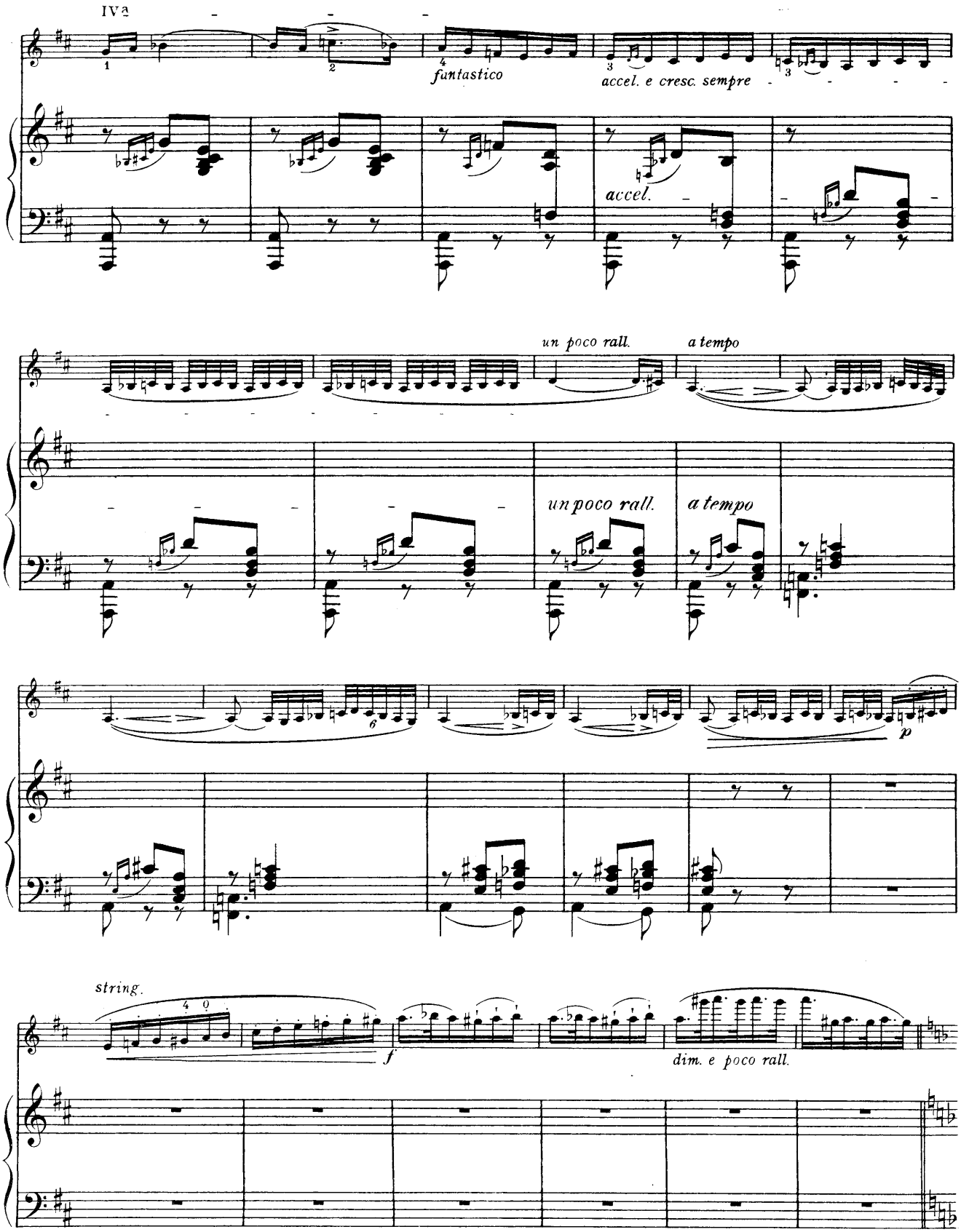
IVª
fantastico
accel. e cresc. sempre
accel.
un poco rall.
a tempo
un poco rall.
a tempo
p
string.
f
dim. e poco rall.

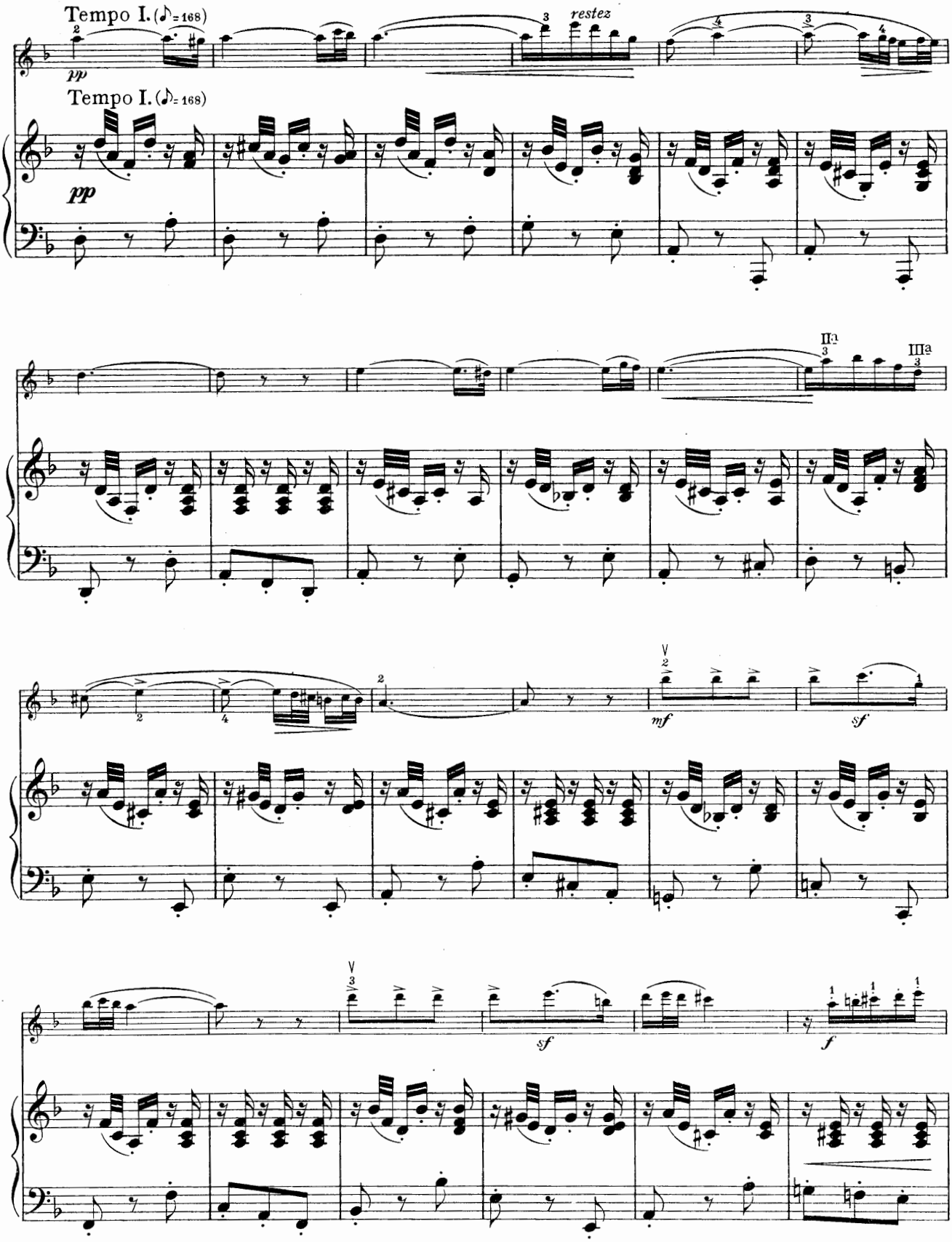
Tempo I. (♪= 168)
pp
restez
Tempo I. (♪= 168)
pp
IIa
IIIa
mf
sf
sf
f

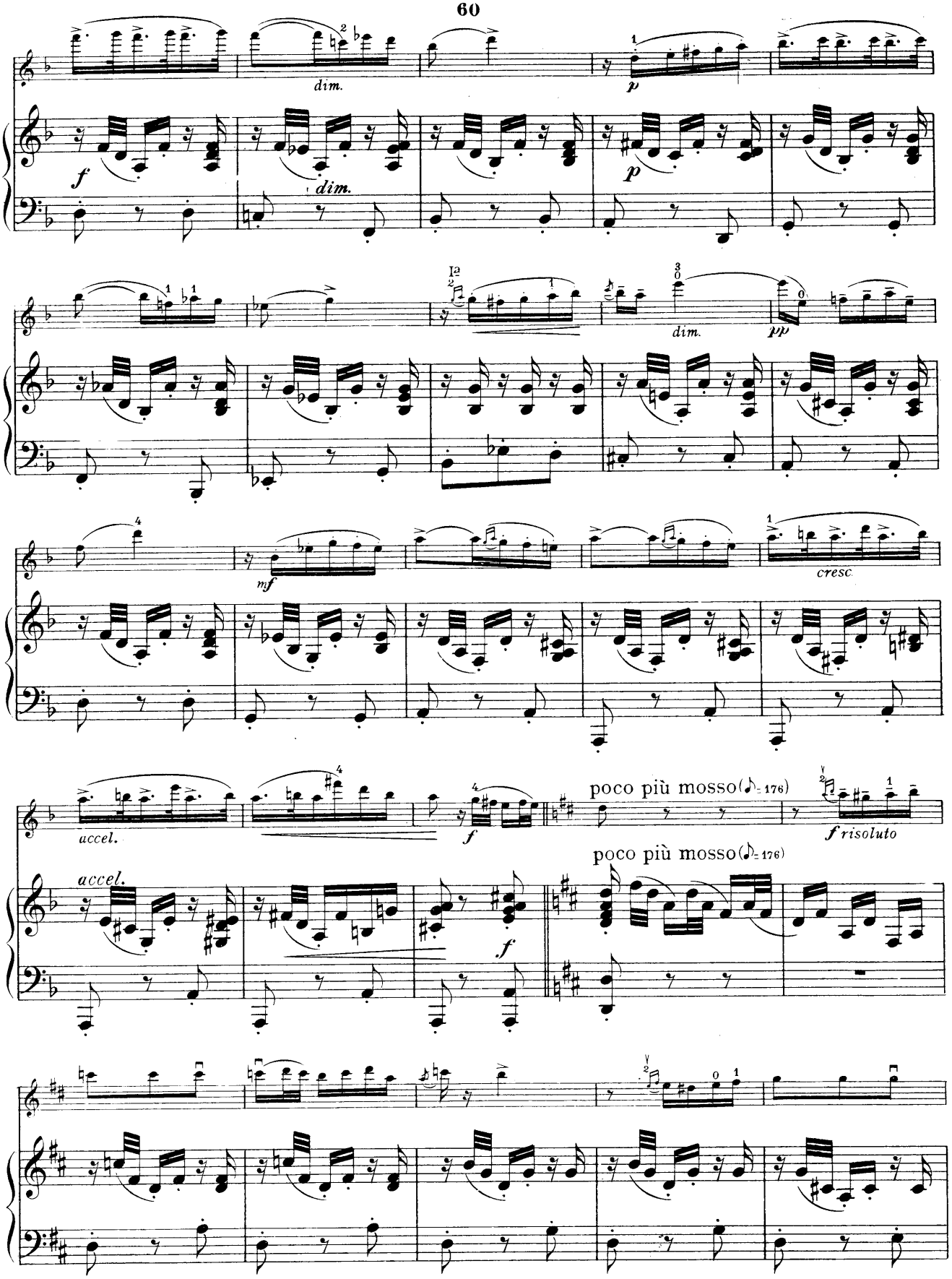
dim.
p
f
dim.
p
dim.
pp
mf
cresc.
accel.
f
poco più mosso (♪= 176)
f risoluto
accel.
f
poco più mosso (♪= 176)

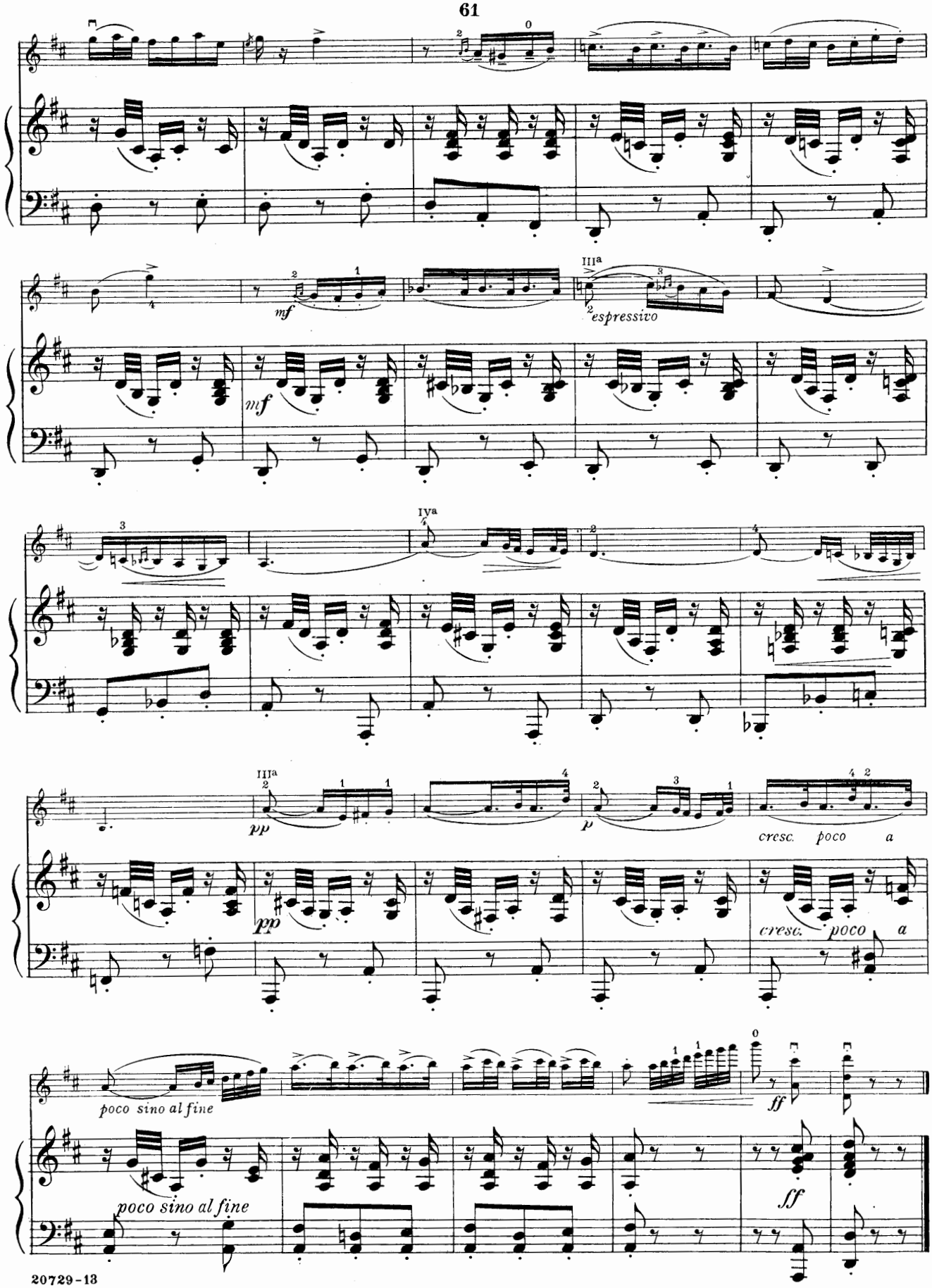
mf
III a
espressivo
mf
IV a
III a
pp
p
cresc. poco a
pp
cresc. poco a
poco sino al fine
ff
poco sino al fine
ff

Dedicated to Gustav Saenger

Orientale

AMANI - ELMAN

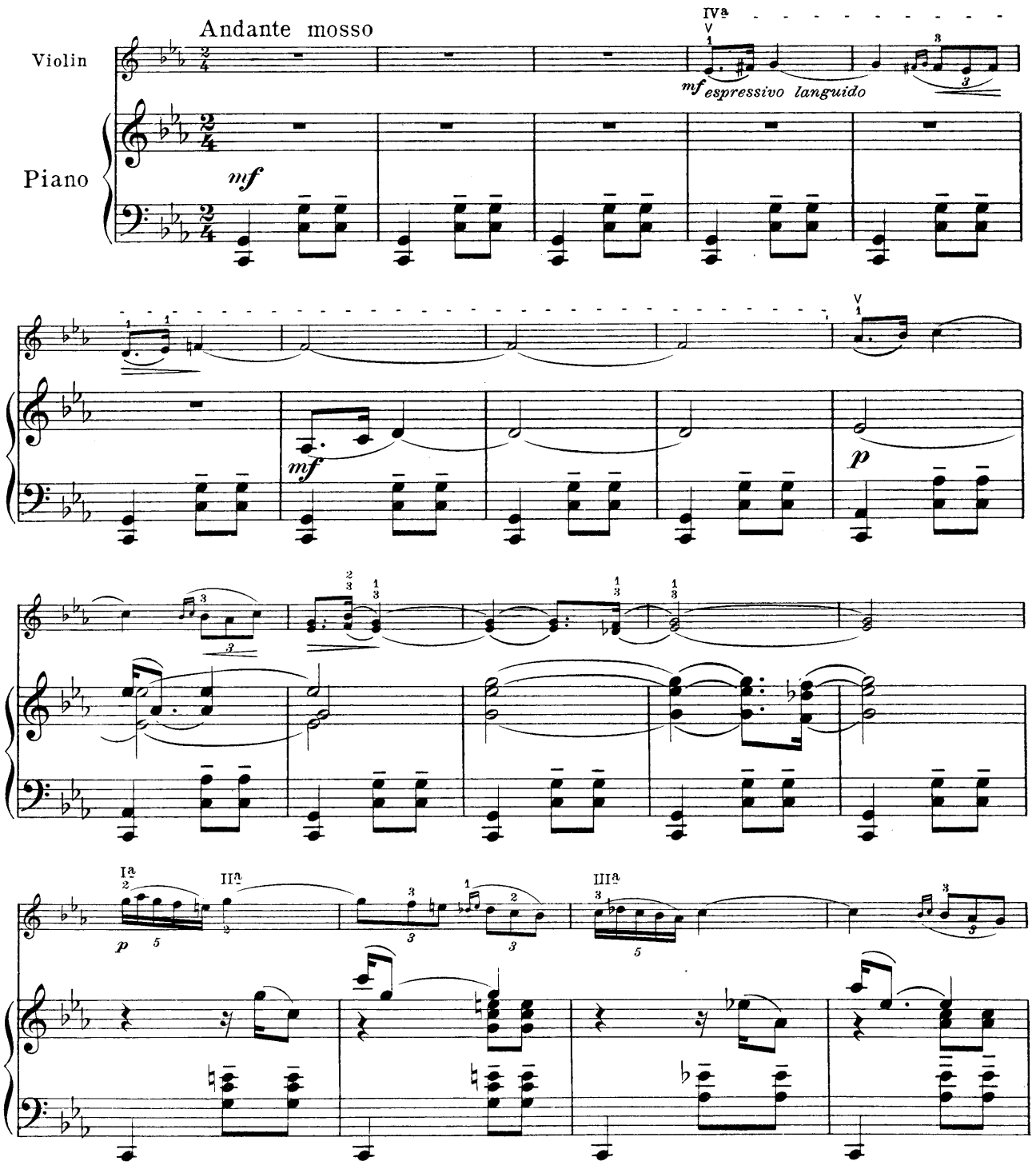

Copyright MCMXVII by Carl Fischer, New York
International Copyright Secured

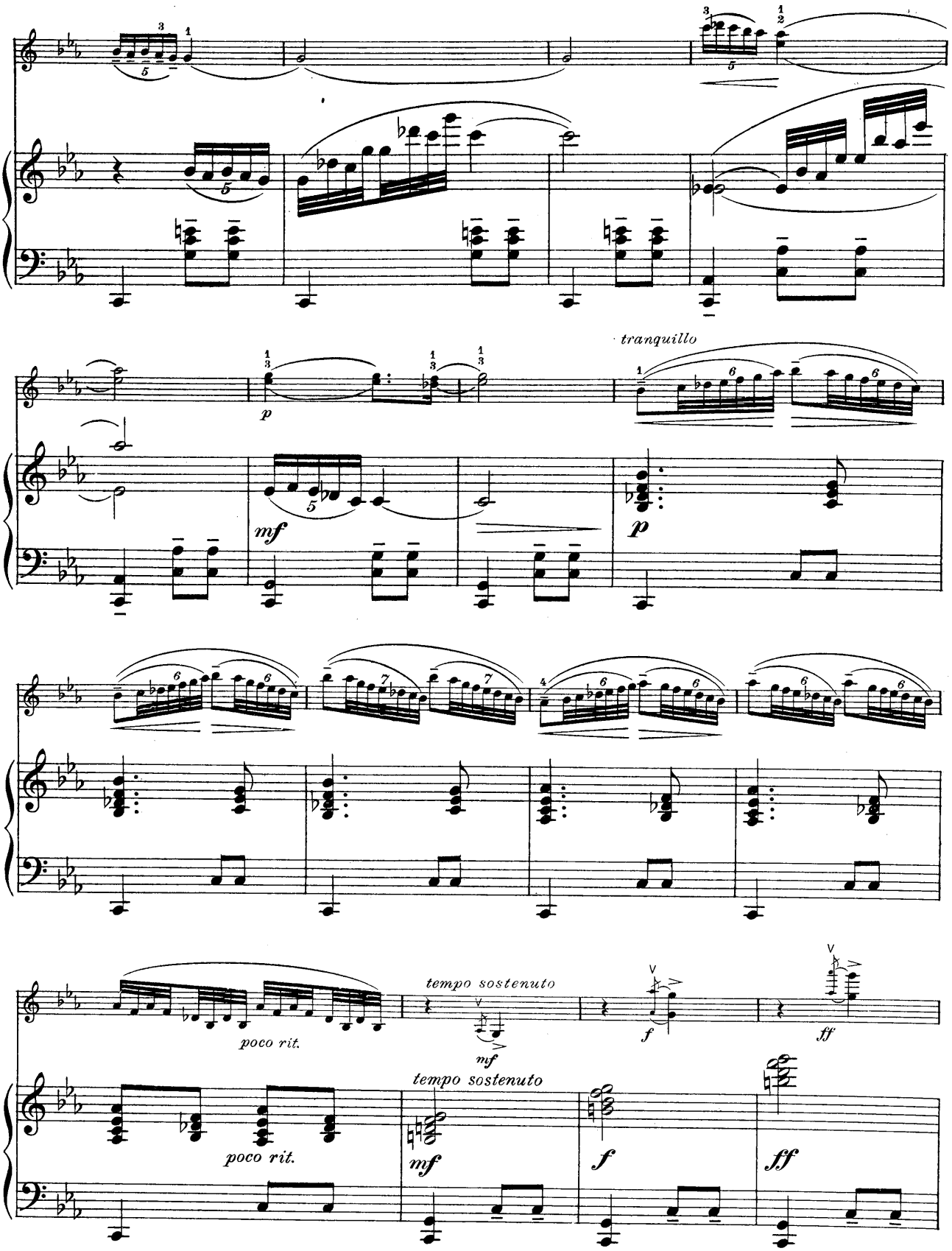
tranquillo
p
mf
p
poco rit.
tempo sostenuto
mf
f
ff
poco rit.
tempo sostenuto
mf
f
ff

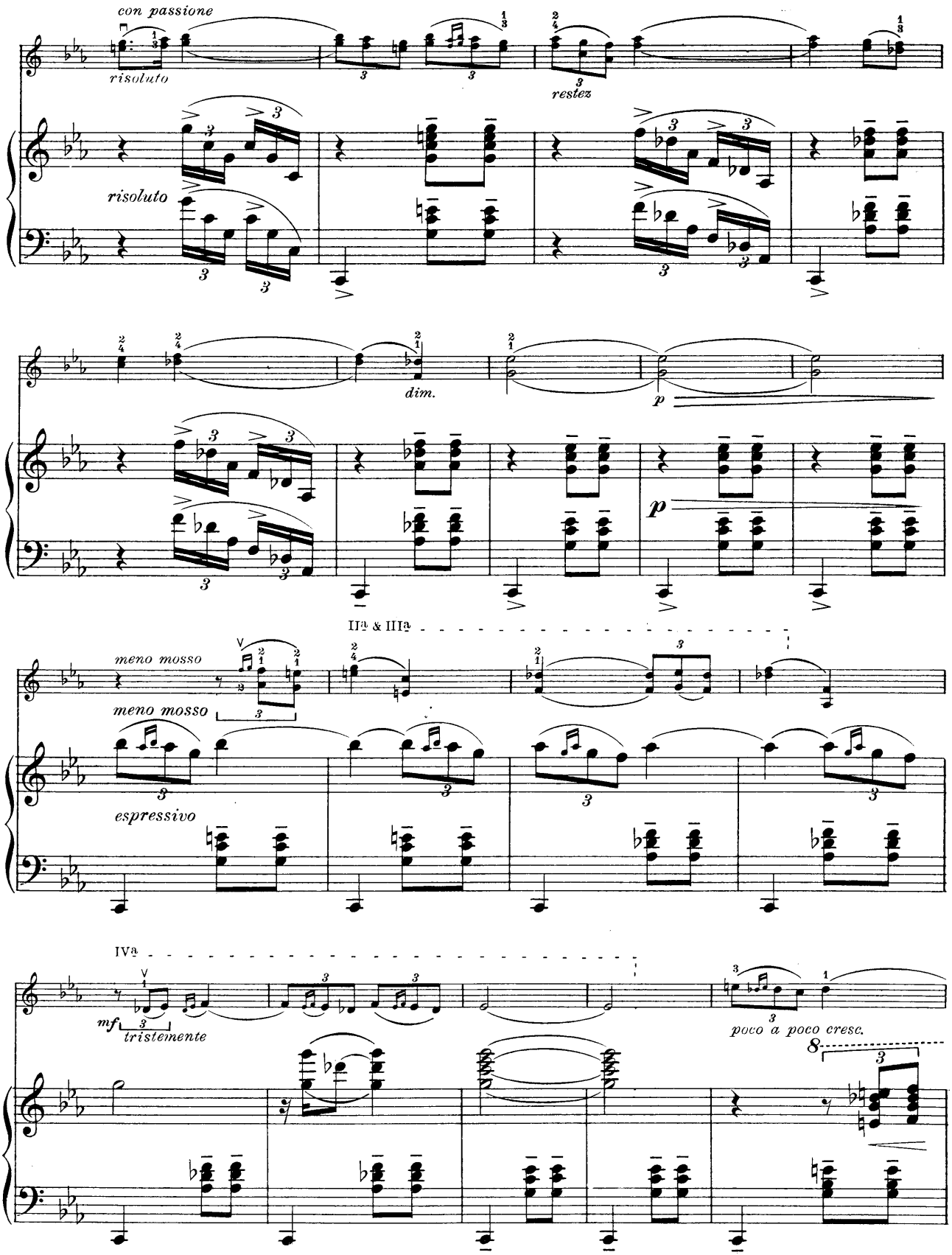
con passione
risoluto
risoluto
restez
dim.
p
p
meno mosso
meno mosso
espressivo
IIª & IIIª
IVª
mf
tristemente
poco a poco cresc.

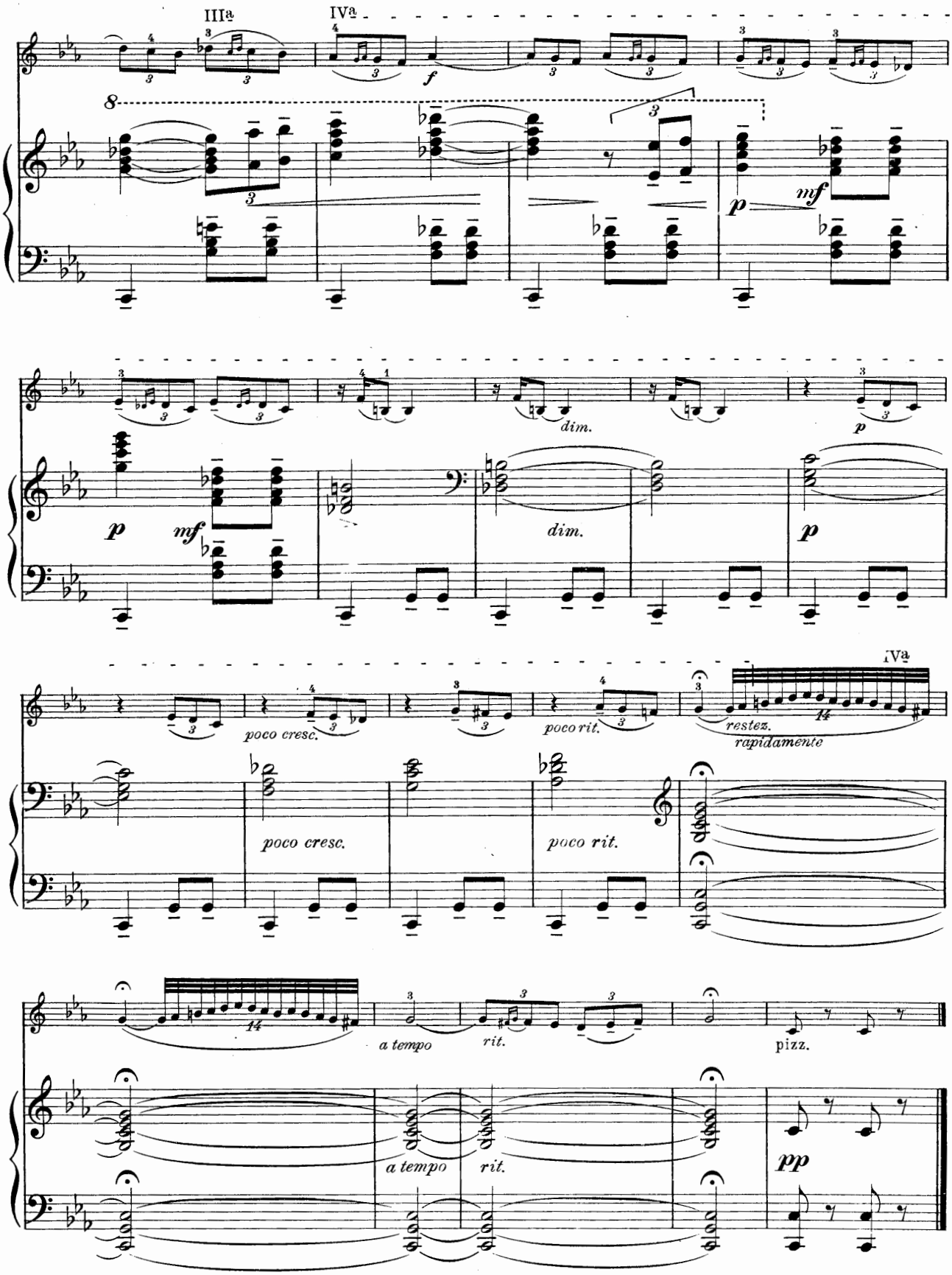
IIIa
IVa
f
p
mf
dim.
poco cresc.
poco rit.
restez.
rapidamente
a tempo
rit.
pizz.
pp

To my dear friend Leopold Godowsky

66

Romance

MISCHA ELMAN

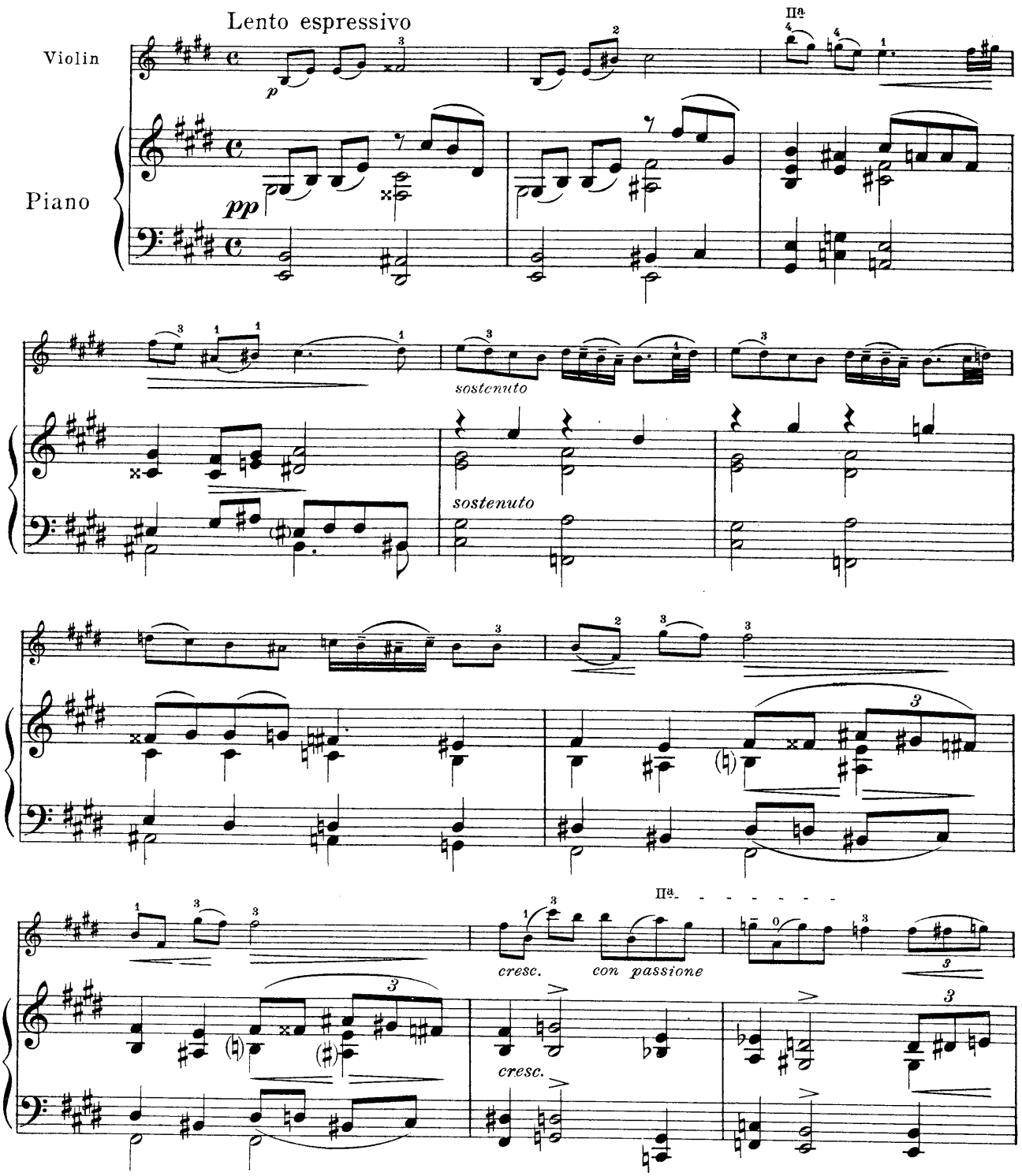

Copyright MCMXVII by Carl Fischer, New York
International Copyright Secured

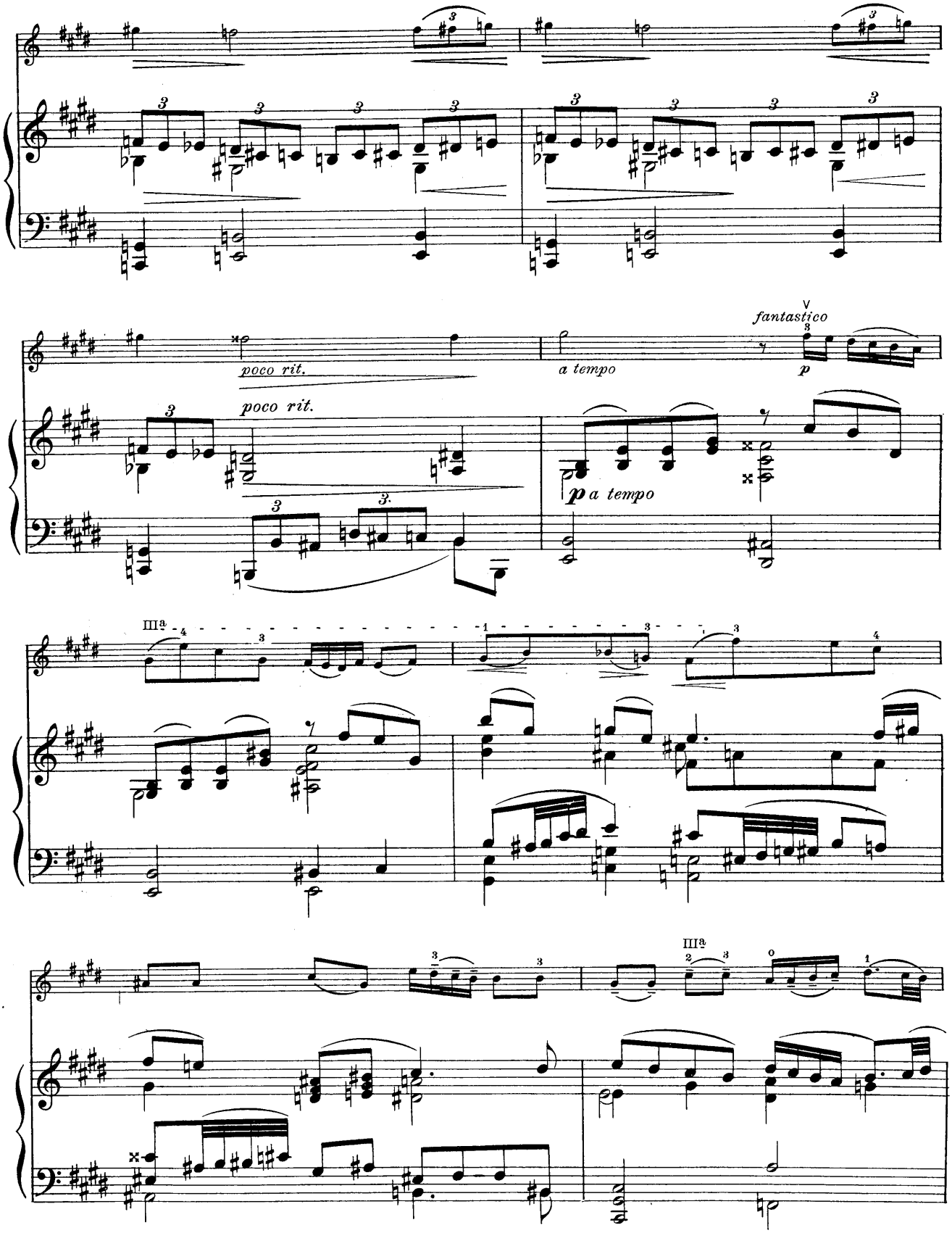
poco rit.
poco rit.
a tempo
fantastico
p
p a tempo
IIIª
IIIª

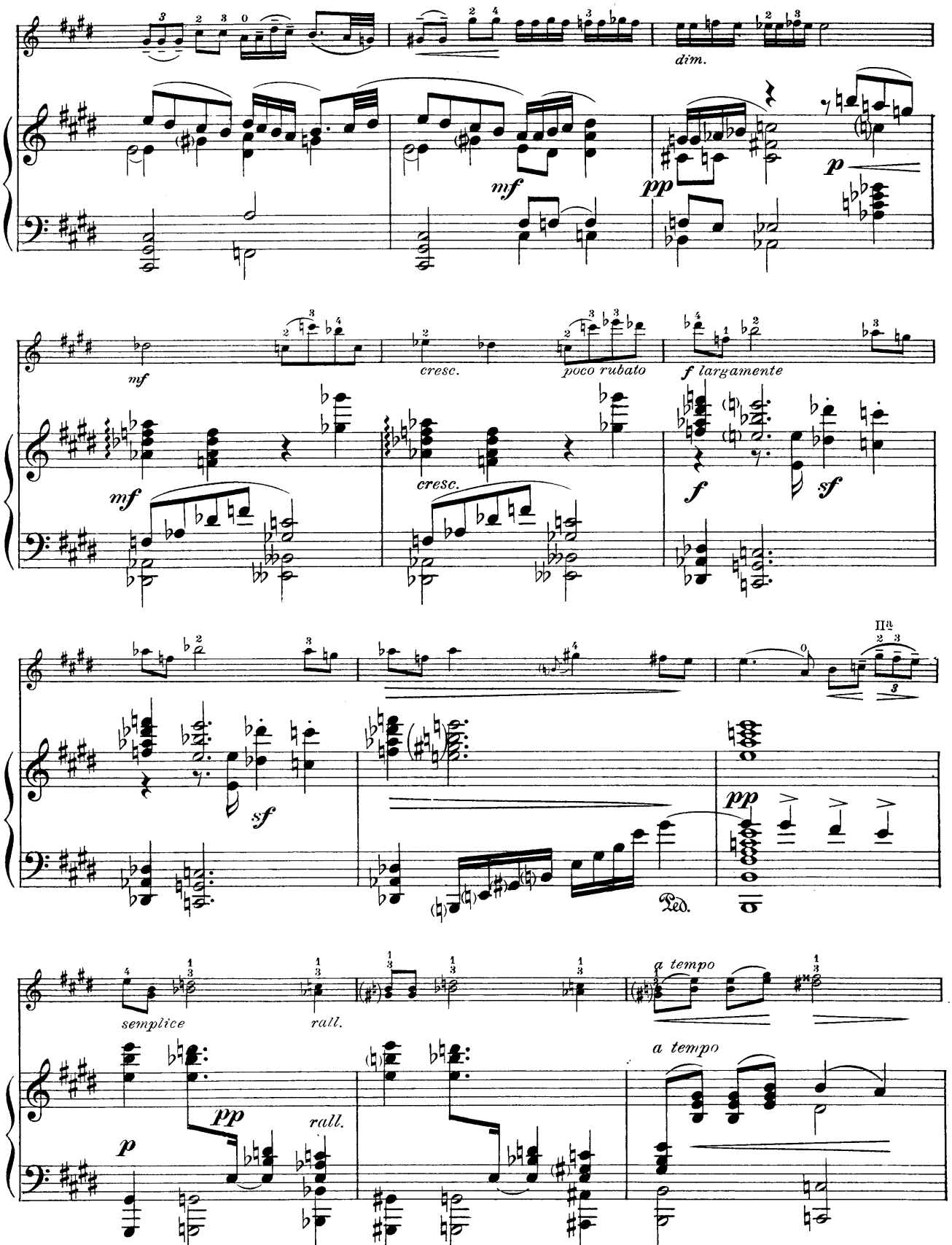
dim.
mf
mf
pp
p
mf
cresc.
poco rubato
f largamente
mf
cresc.
f
sf
sf
IIª
pp
Ped.
semplice
rall.
a tempo
pp
rall.
p
a tempo

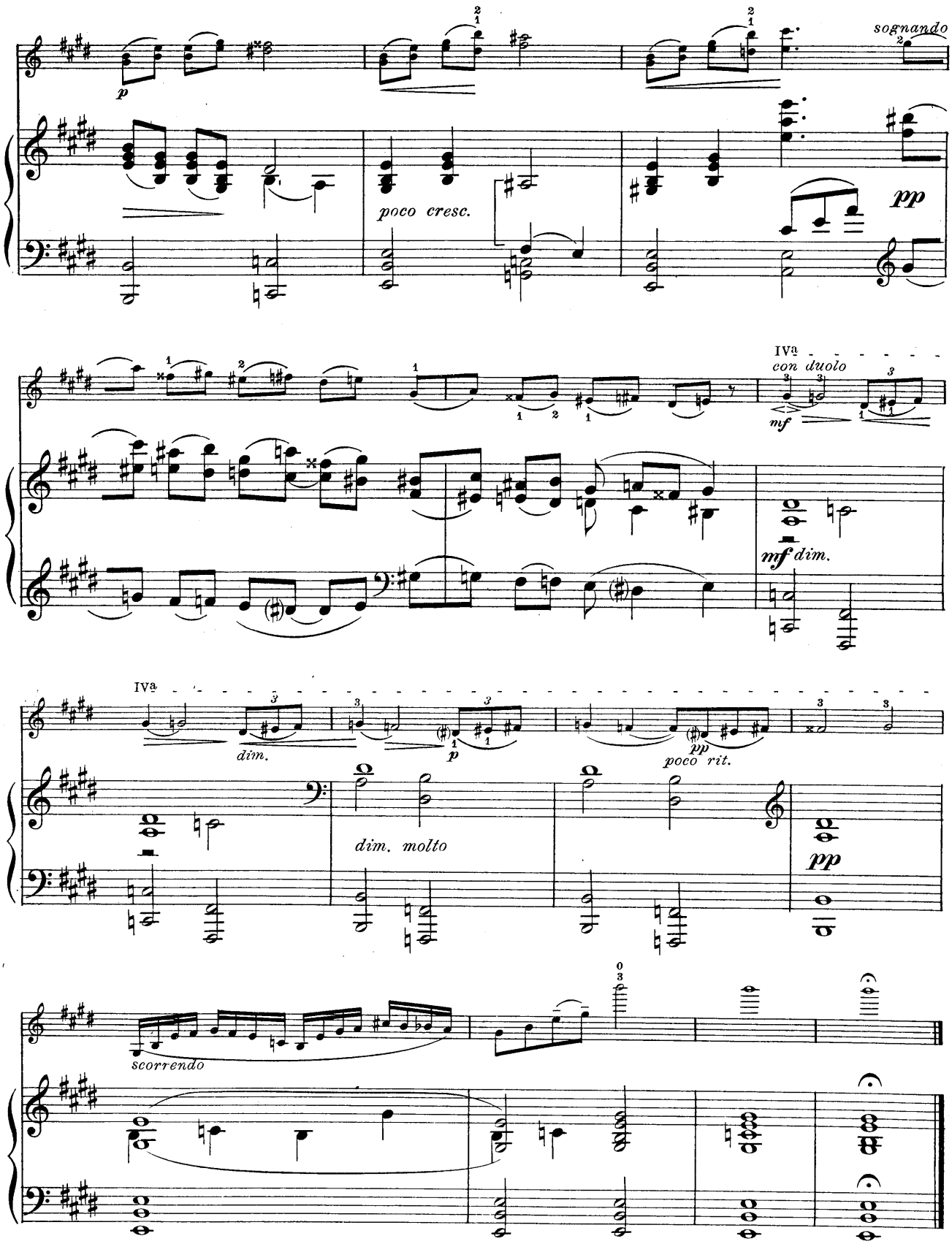
sognando
p
poco cresc.
pp
IVa
con duolo
mf
mf dim.
IVa
dim.
p
pp
poco rit.
dim. molto
pp
scorrendo

Dedicated to Max Pirani

Tango

ALBENIZ - ELMAN

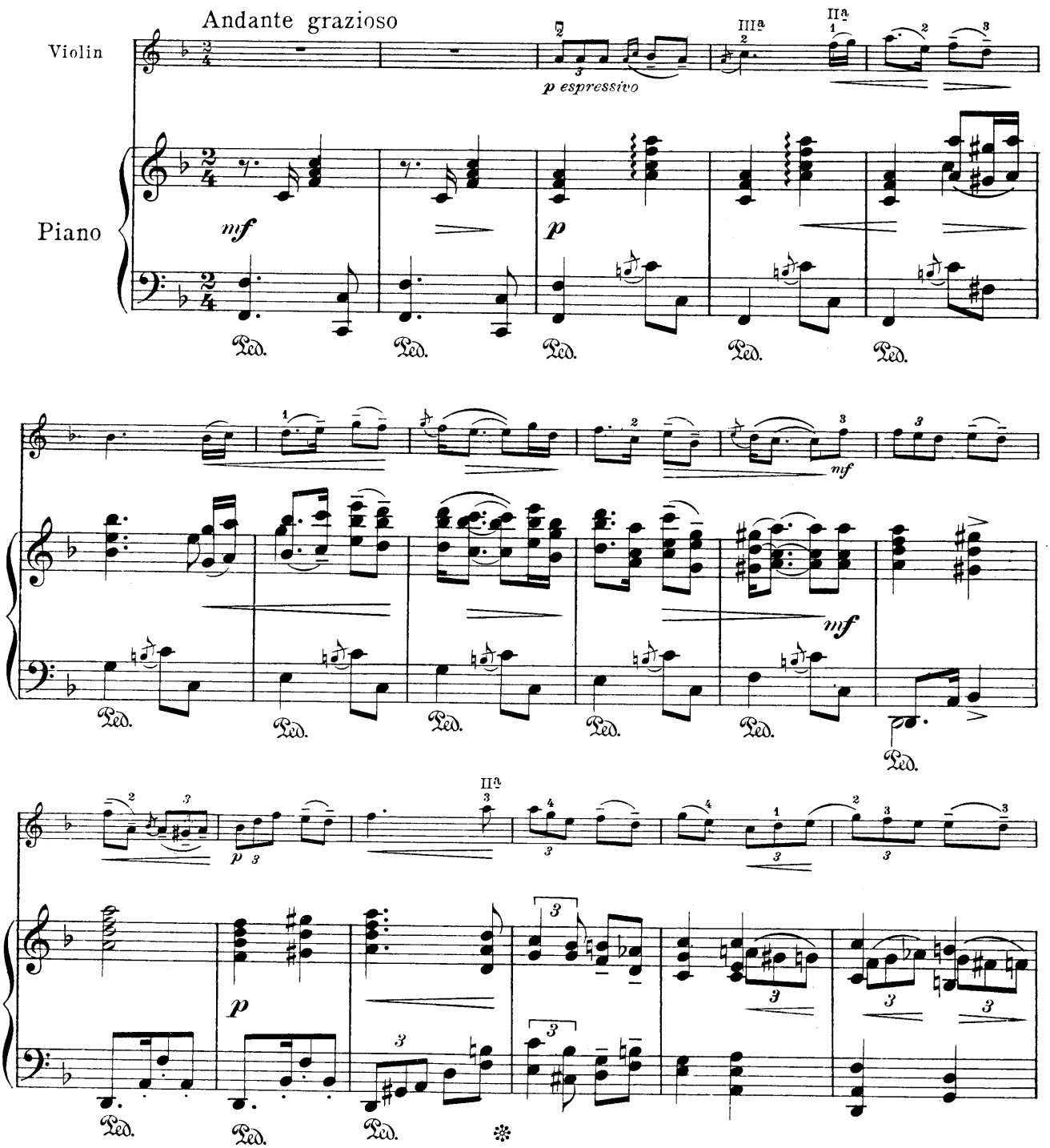

C C
20573-5

Copyright MCMXVII by Carl Fischer, New York
International Copyright Secured

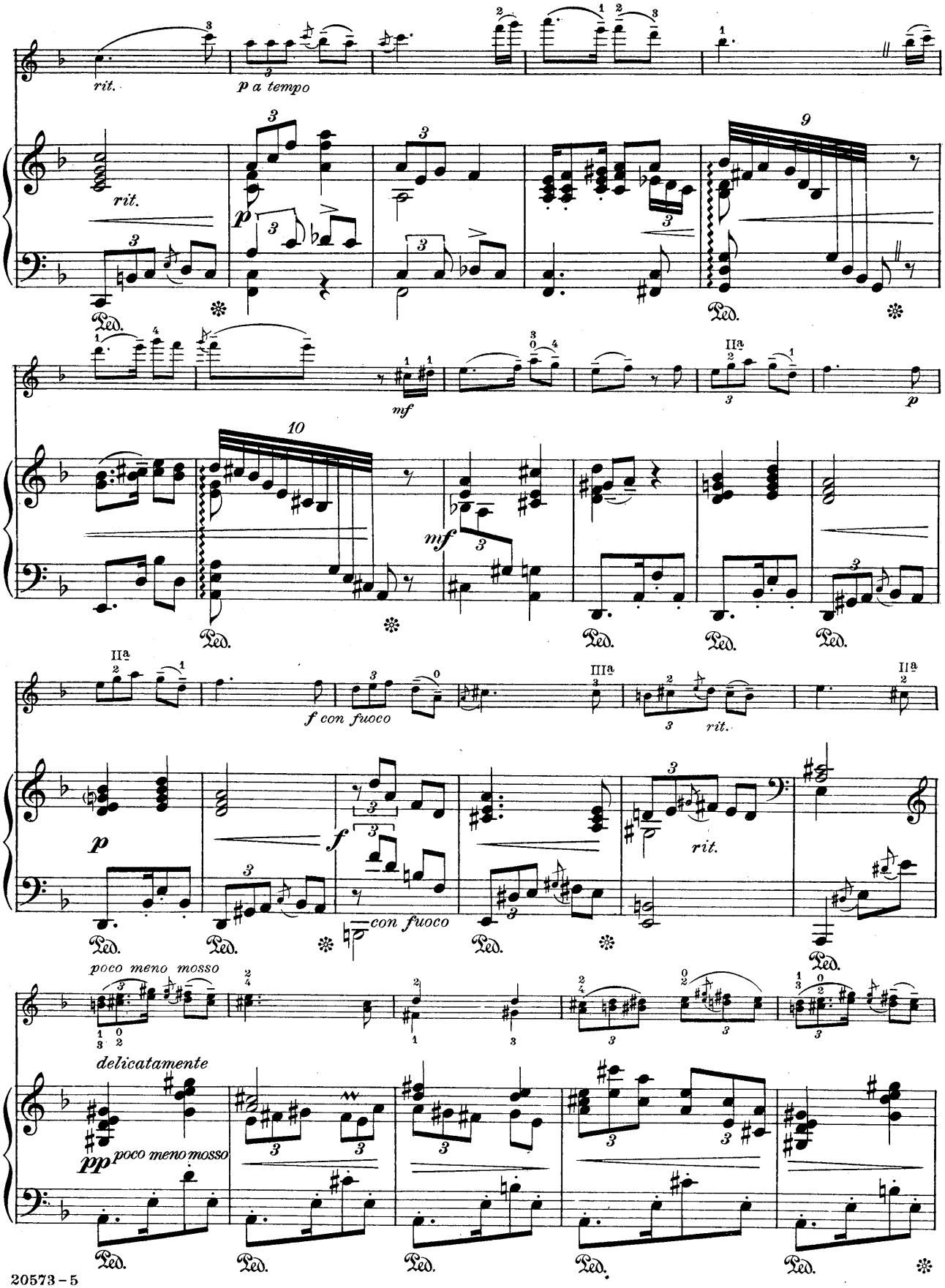
rit.
p a tempo
rit.
p
mf
mf
f con fuoco
rit.
p
f
con fuoco
rit.
poco meno mosso
delicatamente
pp poco meno mosso

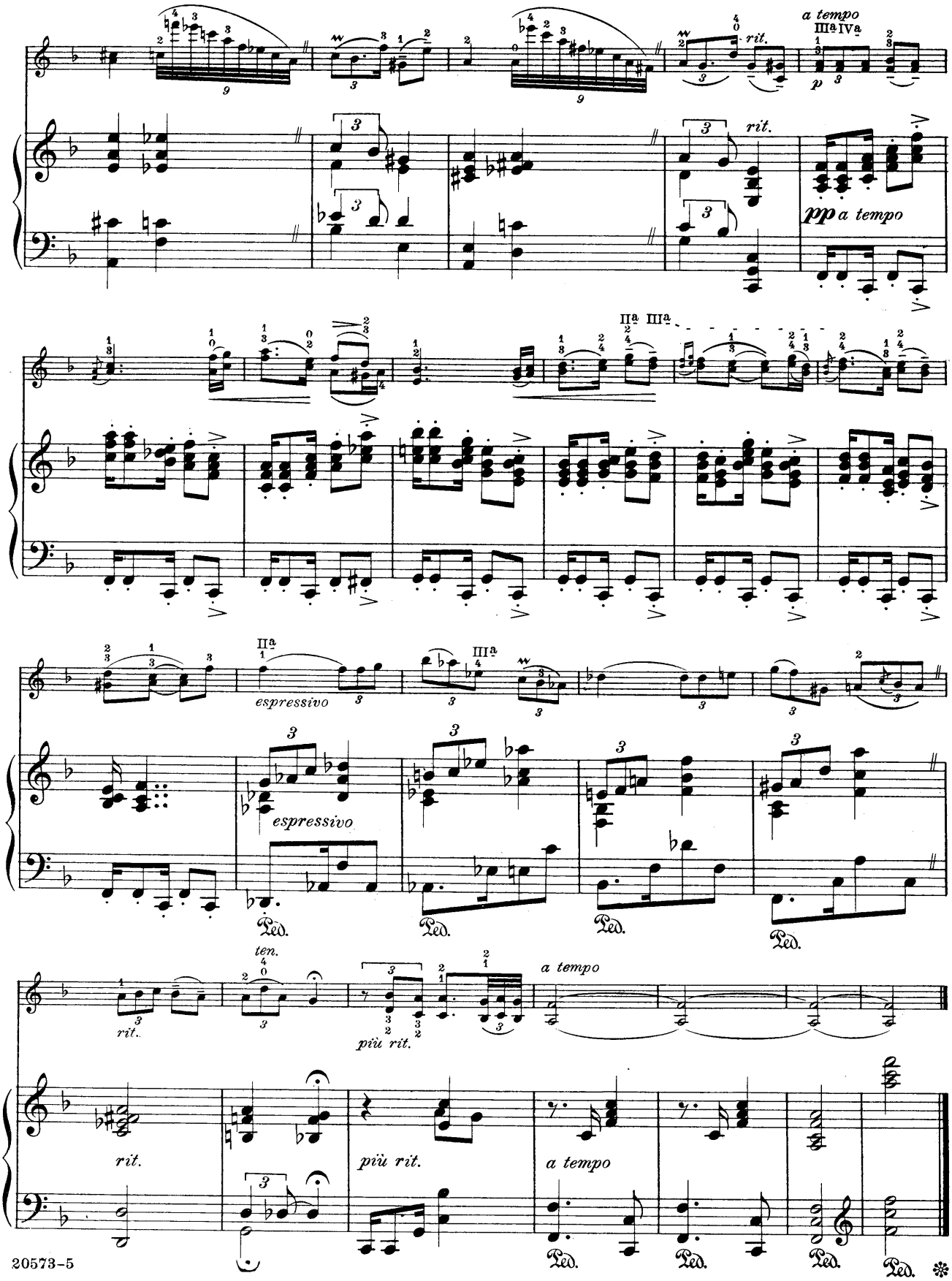
a tempo
rit.
pp a tempo
espressivo
ten.
rit.
più rit.
a tempo
Ped.

Bagatelle

Edited by Mischa Elman

LEONE SINIGAGLIA, Op. 25, № 3

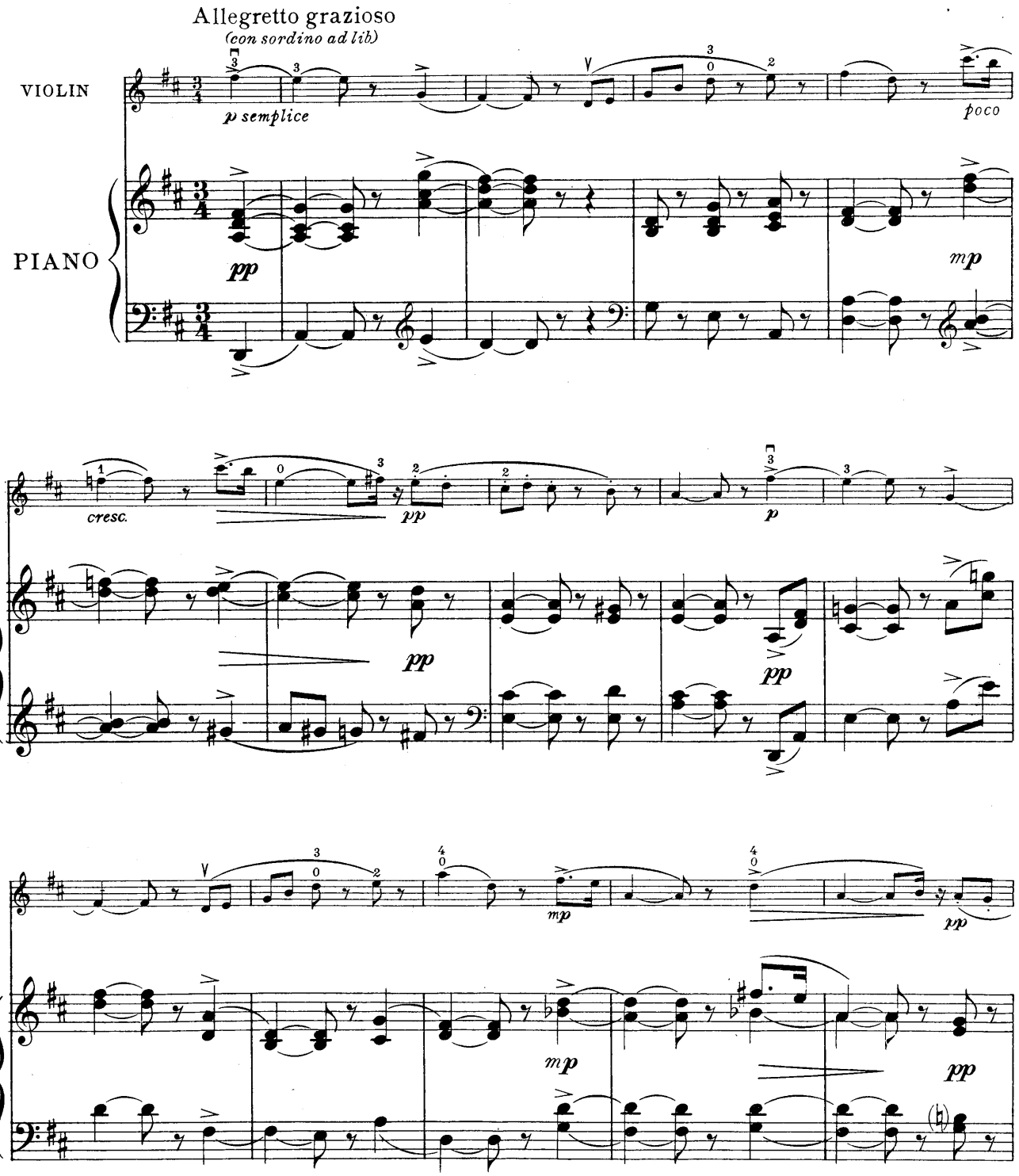

Copyright MCMXVIII by Carl Fischer, New York
International Copyright Secured

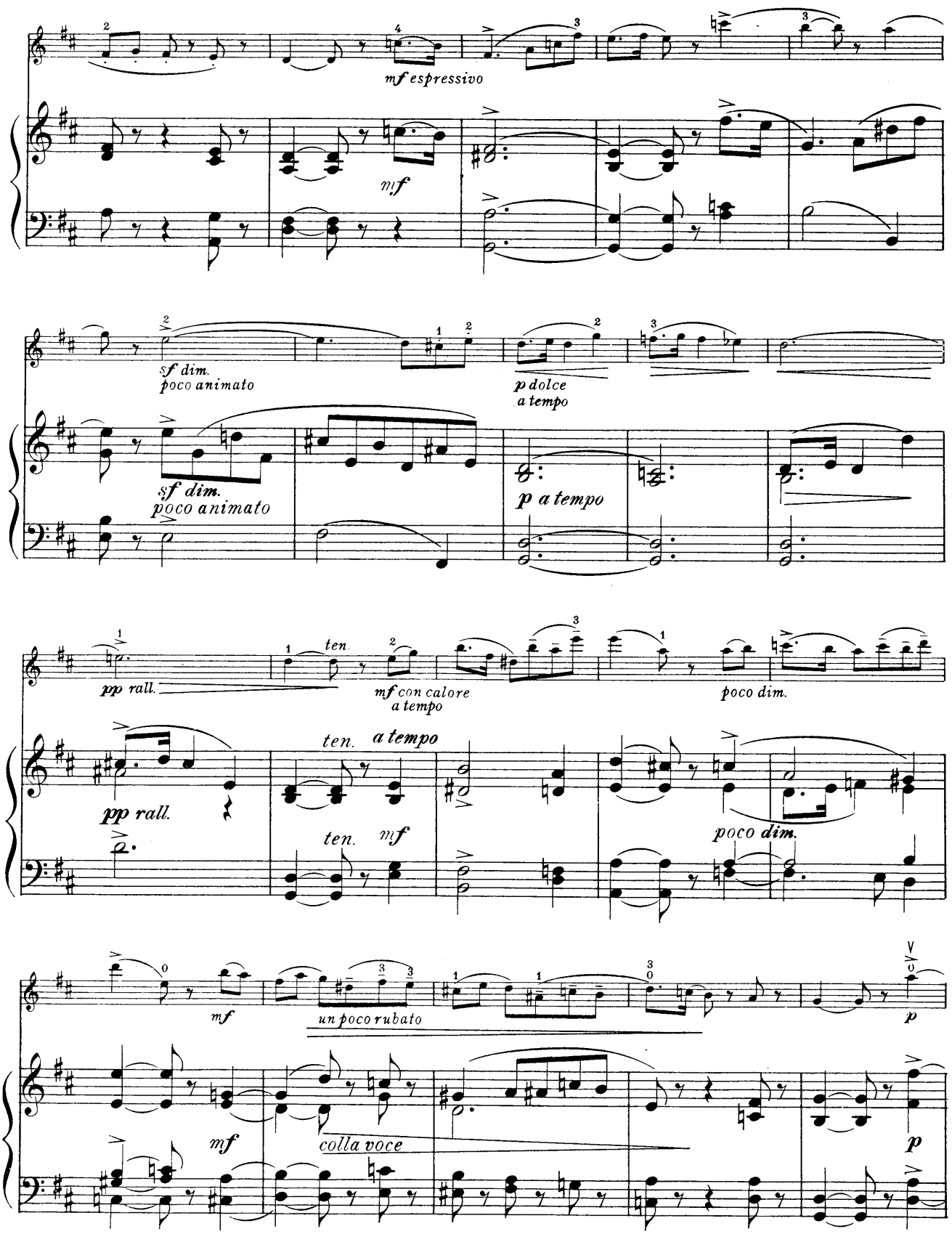
mf espressivo
mf
sf dim.
poco animato
p dolce
a tempo
sf dim.
poco animato
p a tempo
pp rall.
ten.
mf con calore
a tempo
poco dim.
pp rall.
ten. a tempo
ten.
mf
poco dim.
mf
un poco rubato
p
mf
colla voce
p

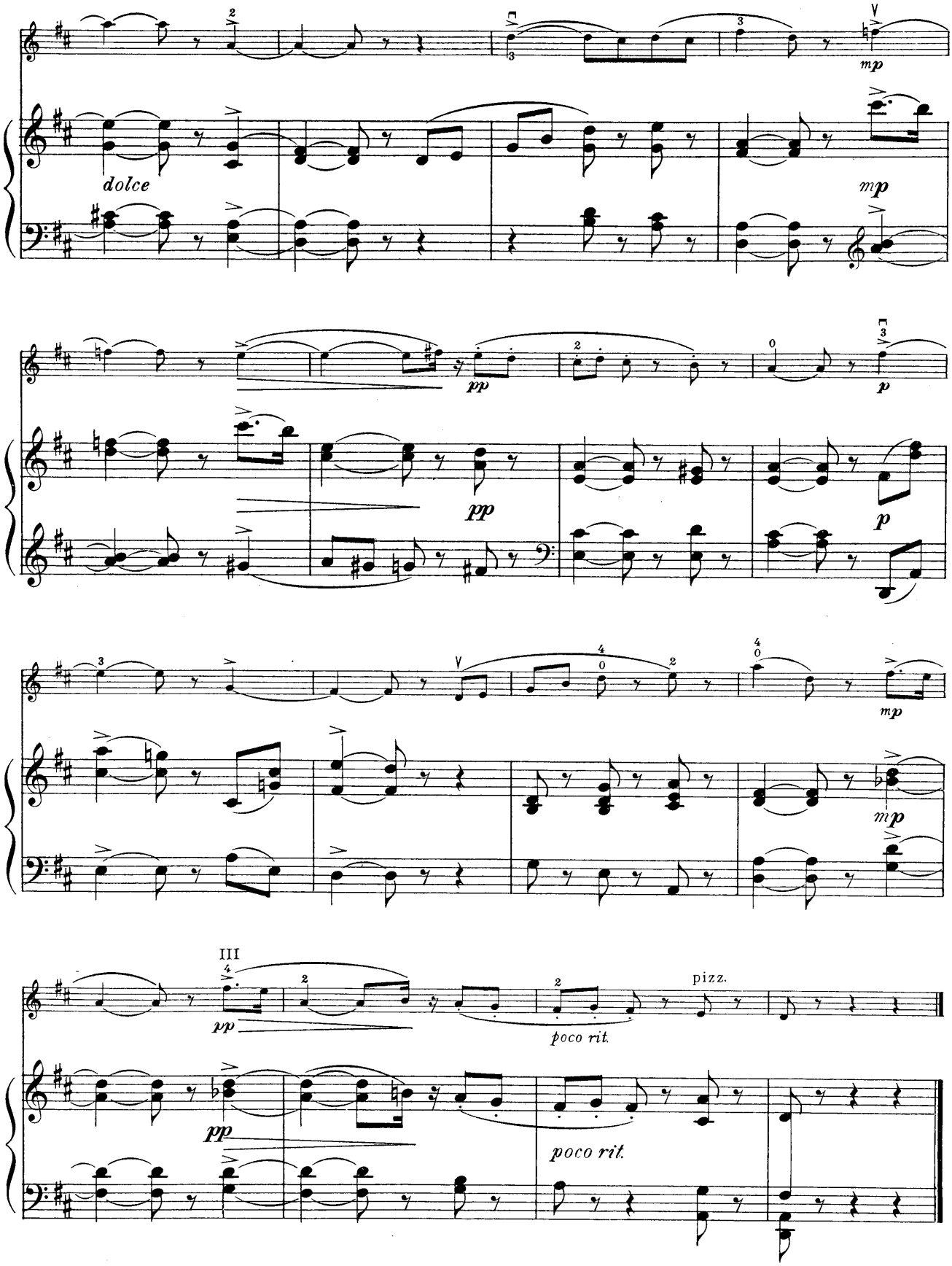
dolce
mp
pp
p
mp
mp
III
pp
poco rit.
pizz.
pp
poco rit.