

**SOLOS FOR
SOPRANO
RECORDER**

BOOK TWO
Solos 31-60

Clark Kimberling
2019

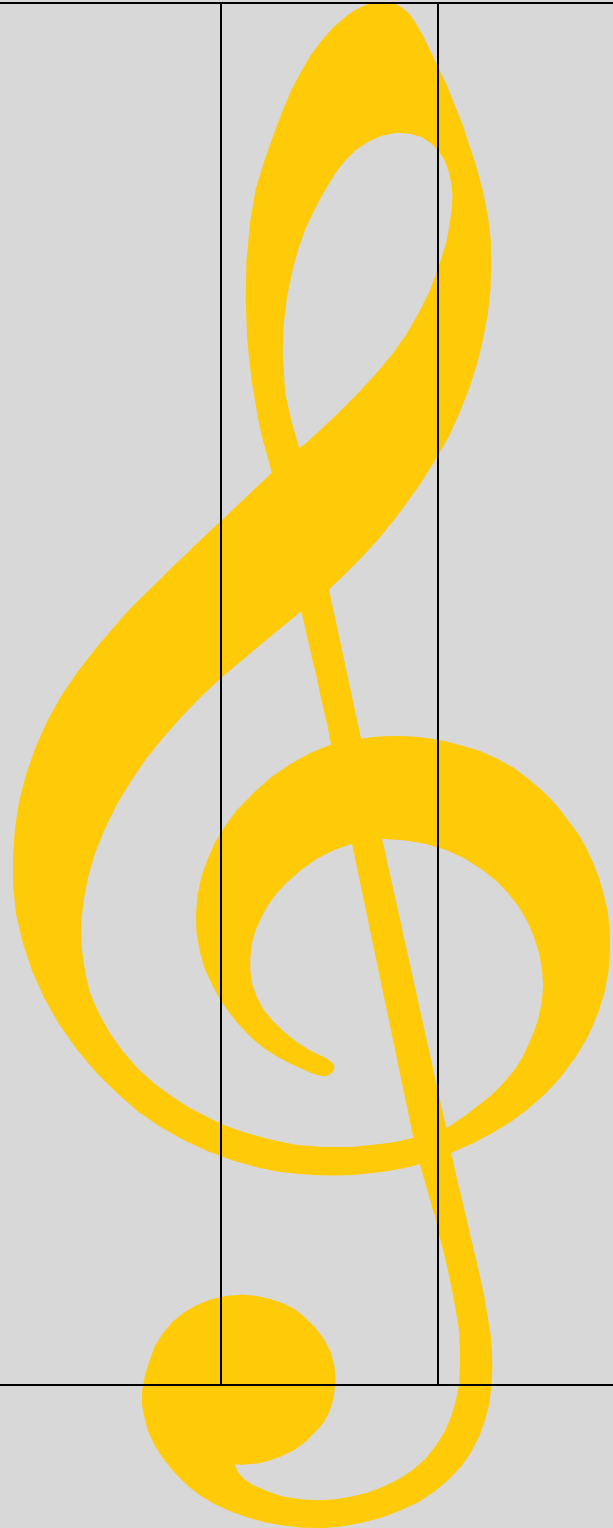

SOLOS FOR SOPRANO RECORDER
BOOK TWO
Clark Kimberling
2019

Copy your selections into a bound notebook and use them it as you wish – but

- Keep attribution to the composer (top of first pages)
- Keep the copyright notice (bottom of first pages)

BOOK TWO: SOLOS 31-60

The composing of the solos in Books One to Ten extended from August 14, 2017 to June 23, 2018. The guiding light was to *liberate* the soprano recorder, to explore what this amazing instrument can do, including techniques and tonalities not called for in most other recorder music. These include “using the whole instrument” (two octaves and an occasional note higher than C), as well as vibrato, recorder-glissando, and staccatissimo. The liberation also connotes styles of music popular during centuries that the recorder was largely forgotten—styles loosely associated with specific countries, cultures, tonalities, and rhythmic characteristics. With these things in mind, players who venture to read through or perform solos in this collection may find the following guide helpful.

-
- 31 Chromatic
 - 32 Forcefully accented, variable rhythm
 - 33 19th century British style
 - 34 19th century American style
 - 35 Eastern European style
 - 36 Aggressive, like dogfight section of “Starts & Stripes”
 - 37 Lyrical
 - 38 Lyrical
 - 39 Baroque style
 - 40 Aggressive, chromatic
 - 41 Exaggerated swing
 - 42 Pentatonic with contrasting midsection
 - 43 Contrasting articulations, some staccatissimo
 - 44 Many intervals of a fourth, contrasting articulations
 - 45 African style
 - 46 Chromatic, Eastern European tonality
 - 47 Swift, American 19th century style
 - 48 19th century American style
 - 49 Chromatic, animated
 - 50 Baroque style with loud/soft echoing
 - 51 Early 19th century southern US style
 - 52 Chromatic, articulation contrasts, lyrical midsection
 - 53 Western European style
 - 54 Many intervals of a fourth, chromatic
 - 55 Very fast, much double tonguing, aeolian
 - 56 Baroque style
 - 57 Renaissance style
 - 58 Minstrel style
 - 59 Many intervals of a fourth, chromatic
 - 60 19th century British
-

This work is licensed under the
Creative Commons Attribution 3.0 License.

<http://creativecommons.org/licenses/by/3.0/>

For a **second** collection of solos, similar to this collection, click here:

[https://imslp.org/wiki/400_Solos_for_C_Instrument_\(Kimberling,_Clark\)](https://imslp.org/wiki/400_Solos_for_C_Instrument_(Kimberling,_Clark))

A **third** series of collections can be accessed just below. They are arranged in 12 separate collections, each with Historical Notes. Clicking will take you to Historical Notes, and from there you can download solos as PDFs (except for Collection 2, for which all the solos are published commercially).

[Historical Notes for Collection 1: African-American and Jamaican Melodies](#)

[Historical Notes for Collection 2: Christmas Carols](#); click [here](#) for access to the carols.

[Historical Notes for Collection 3: Irish Melodies](#)

[Historical Notes for Collection 4: Americana to 1865](#)

[Historical Notes for Collection 5: Americana after 1865](#)

[Historical Notes for Collection 6: British Melodies](#)

[Historical Notes for Collection 7: Melodies by Women](#)

[Historical Notes for Collection 8: Eastern European and Jewish Melodies](#)

[Historical Notes for Collection 9: American Indian Melodies](#)

[Historical Notes for Collection 10: Latin American Melodies](#)

[Historical Notes for Collection 11: African Melodies](#)

[Historical Notes for Collection 12: Western European Melodies](#)

There are about 2000 solos in all these collections. Feel free to play them on various sizes of recorders and other instruments, to use electronic amplification, to add percussion effects, and to experiment.

Enjoy!

Solo 31

Clark Kimberling
Sep 21 2017

♩ = 144
Molto rubato

Solo 31, page 2

Solo 32

Clark Kimberling
Sep 22 2017

♩ = 144 or faster

forcefully accented

rit.

a tempo

f

Solo 32, page 2

41

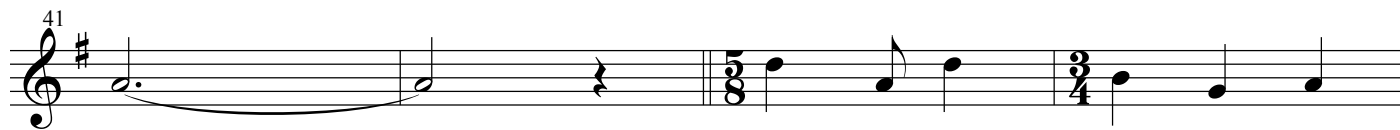

45

49

53

57

61

65

rit.

Solo 33

Clark Kimberling
Sep 22 2017

♩ = 96
gracefully

Solo 33, page 2

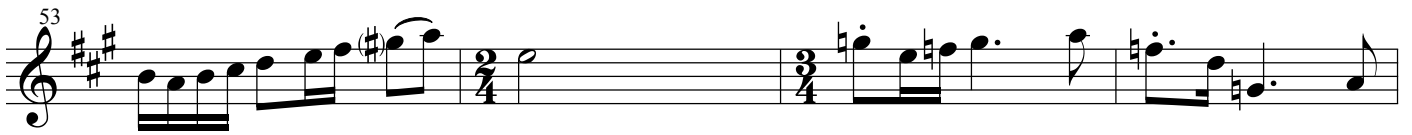
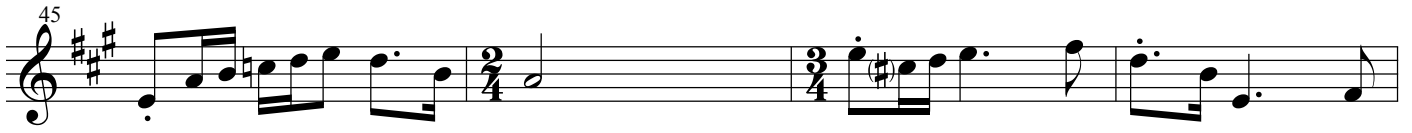
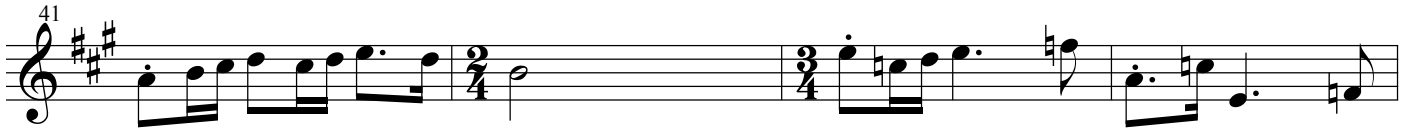

Solo 34

Clark Kimberling
Sep 23 2017

♩ = 126 or faster

Solo 34, page 2

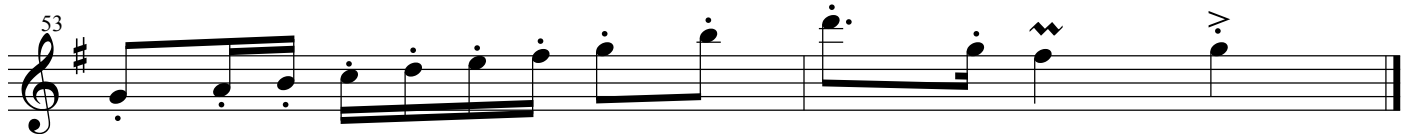
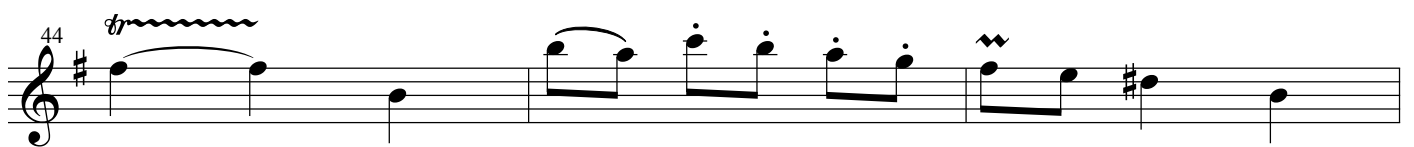

Solo 35

Clark Kimberling
Sep 24 2017

♩ = 96 (average)
sempre molto rubato

Solo 35, page 2

33

37

41

45

molto rit.

Solo 36

Clark Kimberling
Sep 24 2018

♩ = 132 or faster

Aggressive

forcefully accented

4

8

12

16

21

26

32

36

40

Solo 36, page 2

44

50

56

61

65

71

77

84

Solo 37

Clark Kimberling
Sep 25 2017

dolce
♩. = 72

5

9

12

15

19

23

27

31

35 *rit.* , *a tempo*

Solo 37, page 2

39

44

48

52

Solo 38

Clark Kimberling
Sep 29 2017

♩ = 120

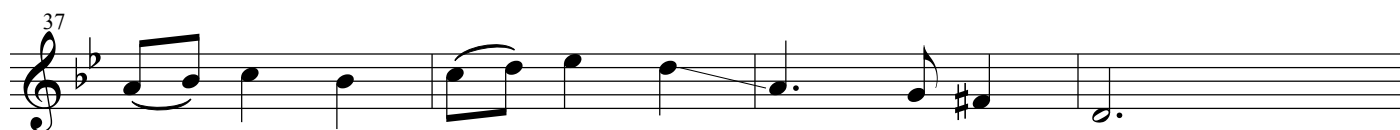
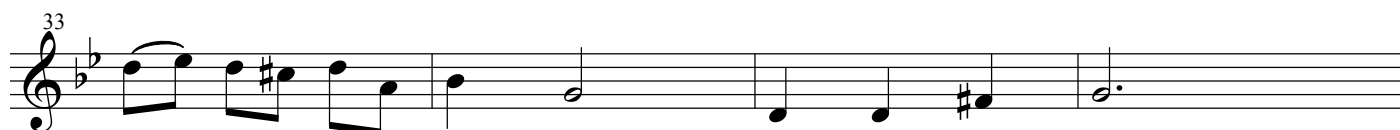
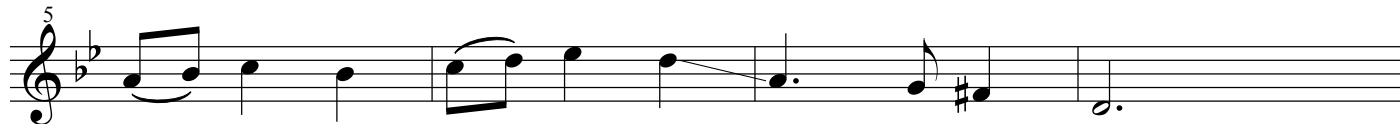
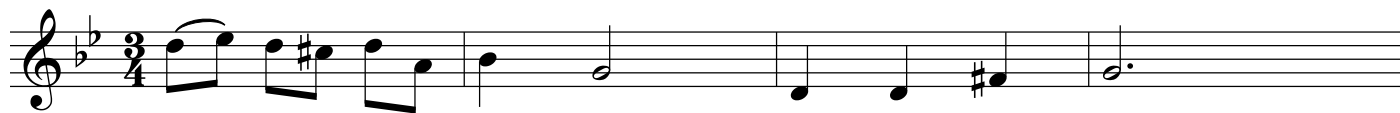

Solo 38, page 2

41

45

49

53

57

61

65

69

Solo 39

Clark Kimberling
Sep 29 2017

$\text{♩} = 60$

5

9

13

17

21

25

29

33

37

Solo 40

Clark Kimberling
Sep 29 2017

♩ = 126

Solo 40, page 2

Solo 41

Clark Kimberling
Sep 30 2017

♩ = 120

exaggerated swing

with chuff

5

9

13

17

21

25

29

33

straight

Solo 41, page 2

37 *exaggerated swing*
with chuff

41

45

49

53

57

60

Solo 42

Clark Kimberling
Sep 30 2017

$\text{♩} = 160$

5

9

13

17

sub. legato

21

25

29

33

Solo 42, page 2

Solo 43

Clark Kimberling
Oct 2 2017

♩ = 126

Solo 43, page 2

28

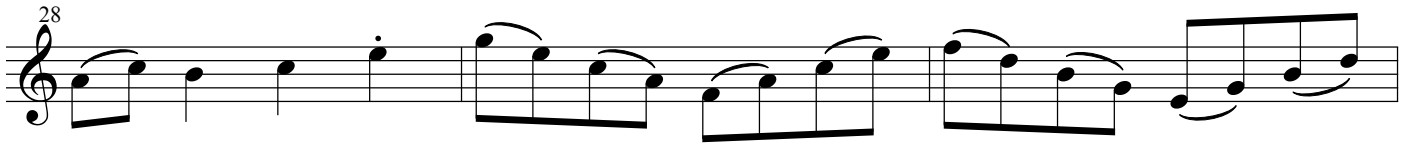

31

34

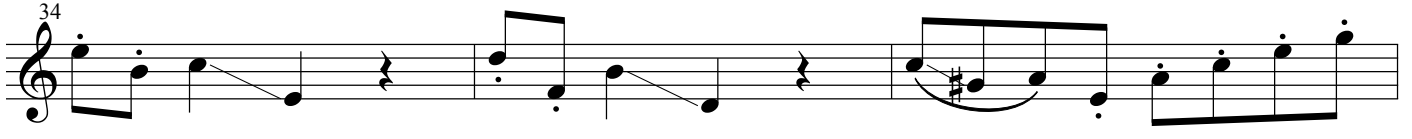

37

40

43

46

Solo 44

Clark Kimberling
Oct 3 2017

♩ = 144 (average)
sempre rubato

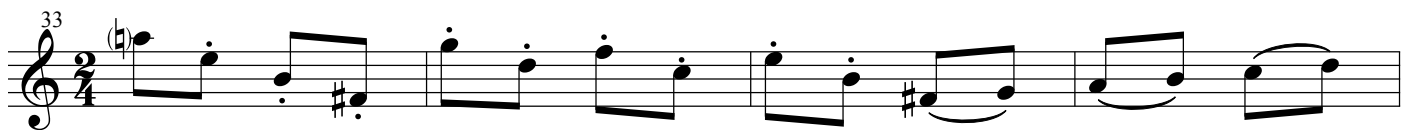
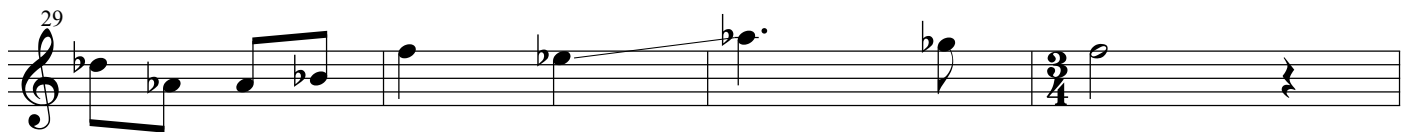
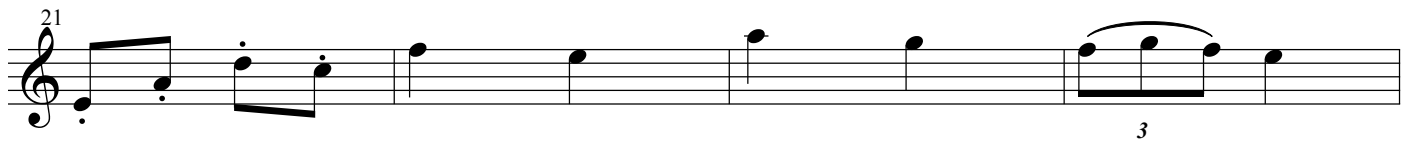
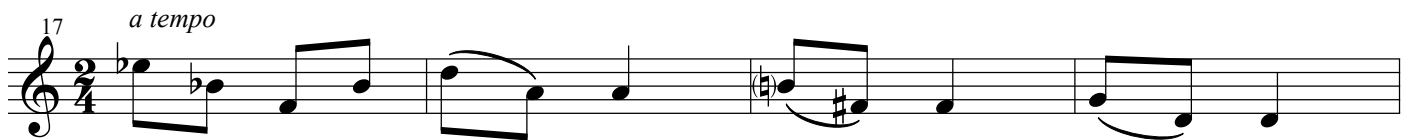
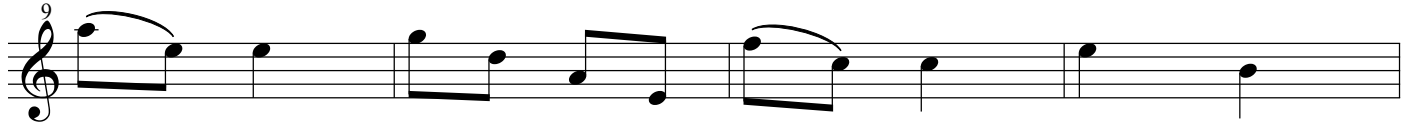

Solo 44, page 2

37

41 *accel.*

45 *rit.*

49 *a tempo*

53

57

61

Solo 45

Clark Kimberling
Oct 3 2017

♩ = 200

6

11

16

21

26

31

36

41

46

Solo 45, page 2

51

56

61

66

legato

71

(still legato)

76

81

86

Solo 46

Clark Kimberling
Oct 4 2017

♩ = 160 (average)
molto rubato

Solo 46, page 2

41

44

47

50

53

56

59

62

Solo 47

Clark Kimberling
Oct 4 2017

♩ = 126

Solo 47, page 2

31

34

37

40

43

46

Solo 48

Clark Kimberling
Oct 6 2017

♩ = 126

ben marc.

4

7

10

13

16

19

22

25

28

Solo 48 , page 2

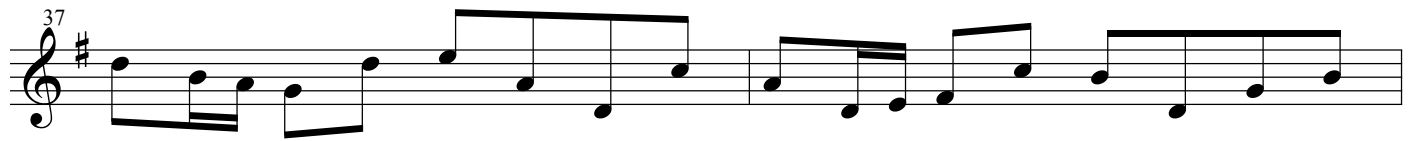
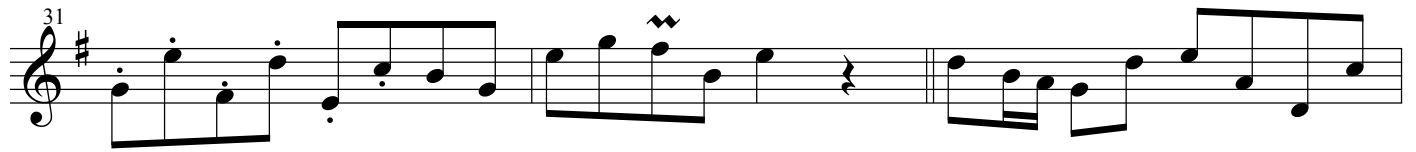

Solo 49

Clark Kimberling
Oct 7 2017

♩ = 144
Animato

Solo 49, page 2

41

45

49

53

57

61

Solo 50

Clark Kimberling
Oct 8 2017

$\bullet = 120$

f *staccatissimo*
p like an echo

f

p *f*

staccatissimo

p

f

p

f

p

f *p*

Solo 50, page 2

40

f *p*

44

48

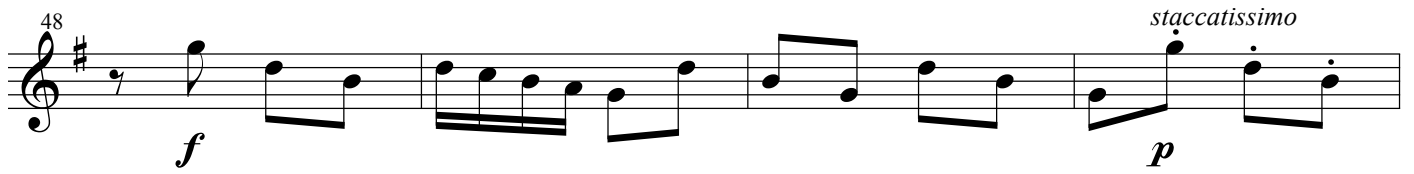

f *p* *staccatissimo*

52

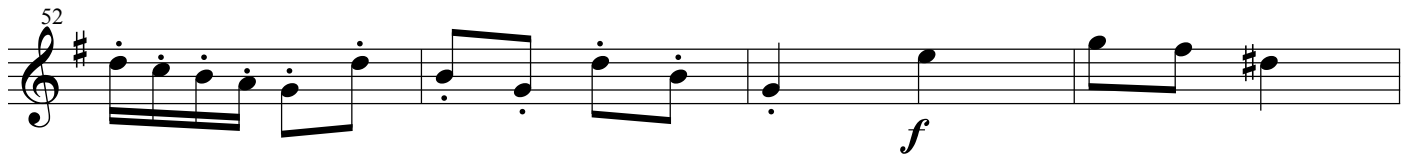

f

56

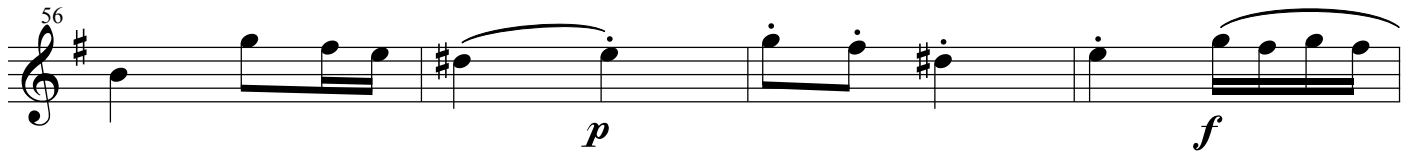

p *f*

60

64

p *staccatissimo*

68

Solo 51

Clark Kimberling
Oct 9 2017

♩ = 120

Solo 51, page 2

41

45

49

53

57

Solo 52

Clark Kimberling
Oct 9 2017

♩ = 116

Animato

Solo 52, page 2

67

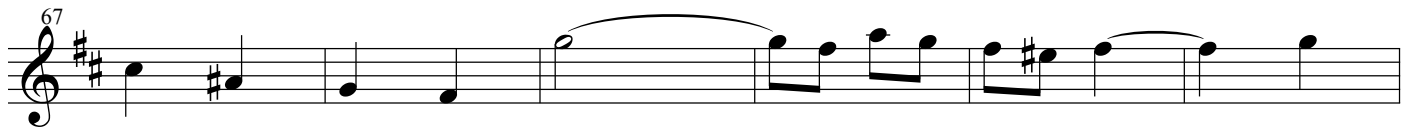

73

79

85

91

97

101

107

Solo 53

Clark Kimberling
Oct 9 2017

♩ = 108

Solo 54

Clark Kimberling
Oct 10 2017

♩ = 156 (average)

Rubato

Solo 54, page 2

31

34

37

40

43

46

Solo 55

Clark Kimberling
Oct 10 2017

$\bullet = 120$ or faster

ben marc.

Solo 55, page 2

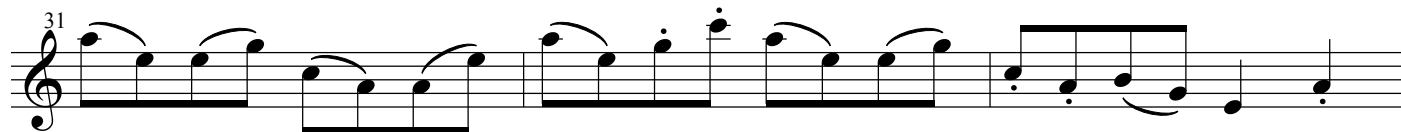

Solo 56

Clark Kimberling
Oct 11 2017

♩ = 132

Solo 57

Clark Kimberling
Oct 12 2017

$\text{♩} = 96$

ben marc.

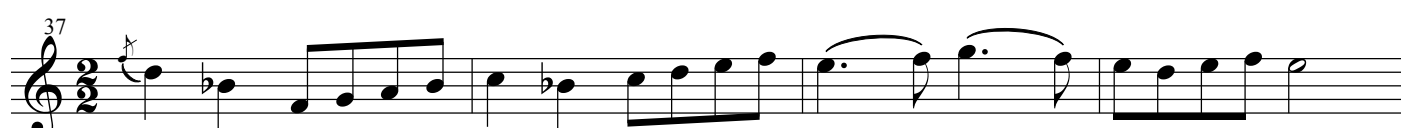
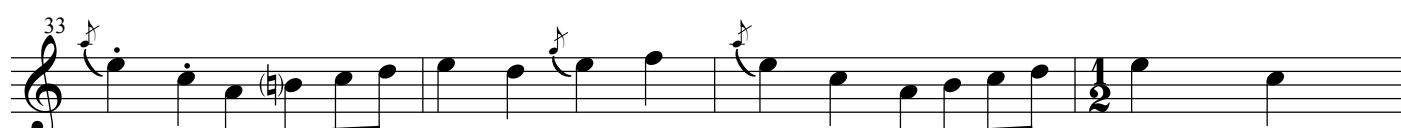
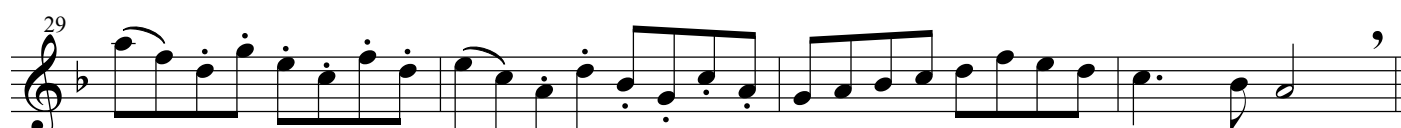
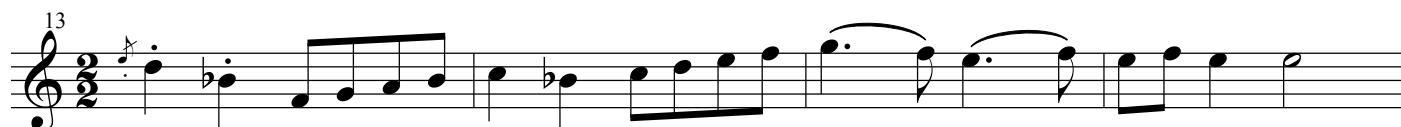

Solo 57, page 2

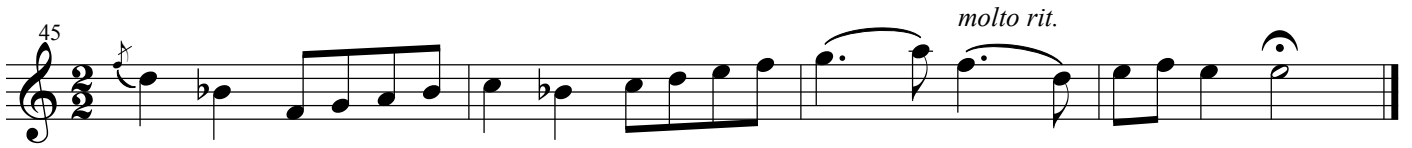
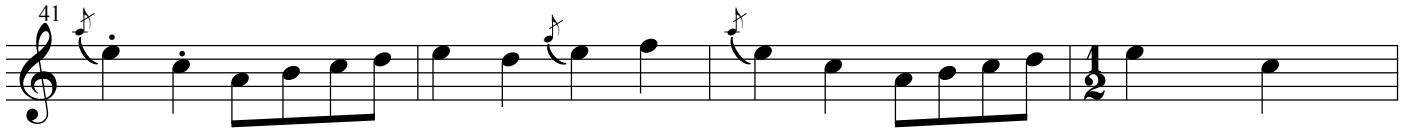

Solo 58

Clark Kimberling
Oct 13 2017

♩ = 126

Solo 58, page 2

41

45

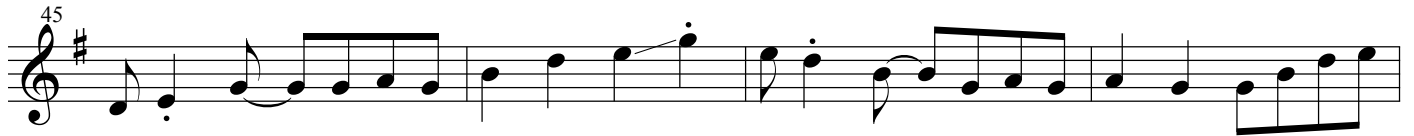

49

53

57

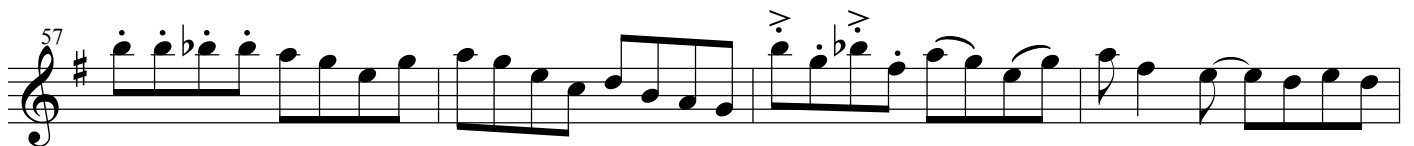

61

♩ = 132 (average)

Solo 59

Clark Kimberling
Oct 13 2017

Rubato

Solo 60

Clark Kimberling
Oct 14 2017

$\text{♩} = 116$

5

9

13

17

21

25

29

33

37

Solo 60, page 2

