

**SOLOS FOR
SOPRANO
RECORDER**

BOOK FOUR
Solos 91-120

Clark Kimberling
2019

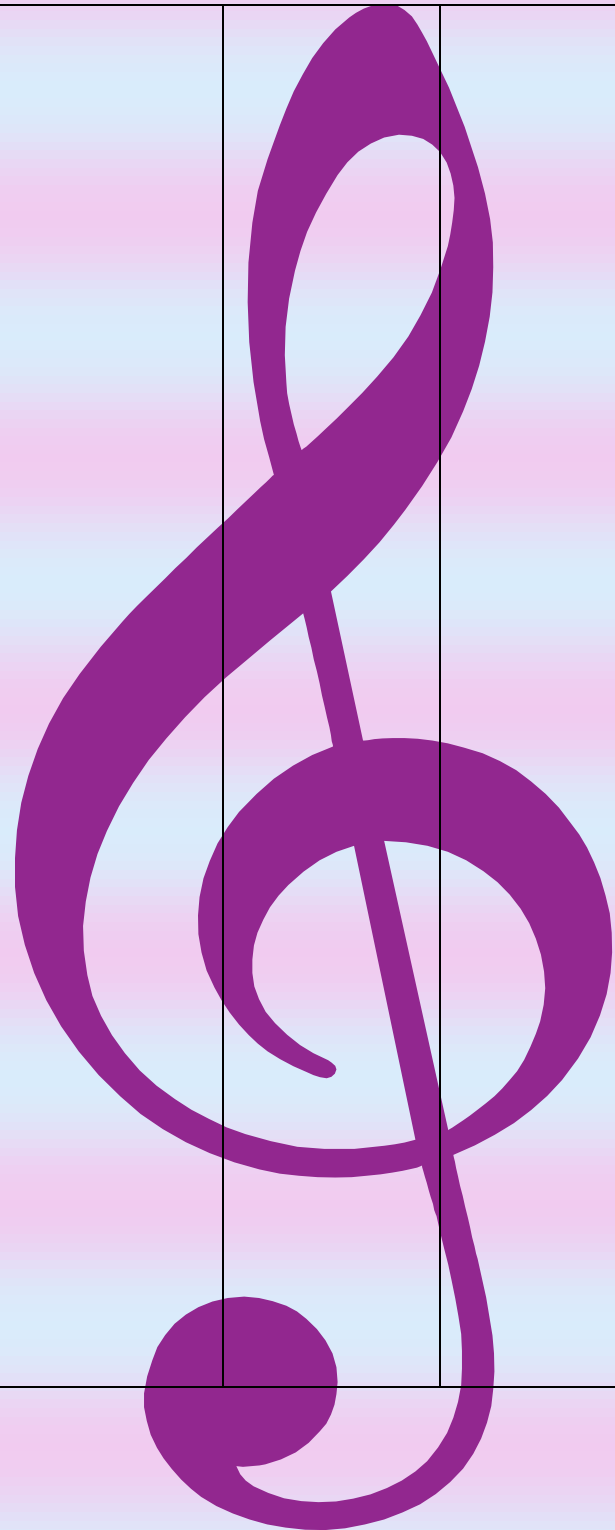

SOLOS FOR SOPRANO RECORDER
BOOK FOUR
Clark Kimberling
2019

Copy your selections into a bound notebook and use them it as you wish – but

- Keep attribution to the composer (top of first pages)
- Keep the copyright notice (bottom of first pages)

BOOK FOUR: SOLOS 91-120

The composing of the solos in Books One to Ten extended from August 14, 2017 to June 23, 2018. The guiding light was to *liberate* the soprano recorder, to explore what this amazing instrument can do, including techniques and tonalities not called for in most other recorder music. These include “using the whole instrument” (two octaves and an occasional note higher than C), as well as vibrato, recorder-glissando, and staccatissimo. The liberation also connotes styles of music popular during centuries that the recorder was largely forgotten—styles loosely associated with specific countries, cultures, tonalities, and rhythmic characteristics. With these things in mind, players who venture to read through or perform solos in this collection may find the following guide helpful.

-
- 91 Chromatic, spicy
 - 92 16th-century English style
 - 93 Mostly mixolydian, English
 - 94 Aeolian, Scottish style
 - 95 Dorian, Scottish style
 - 96 Dorian, Scottish style
 - 97 Baroque style
 - 98 Baroque style
 - 99 Baroque style
 - 100 Dorian, Scottish style
 - 101 “Proudly”, English style
 - 102 19th-century American style
 - 103 19th-century American style
 - 104 19th-century American style
 - 105 Slow, chromatic, recorder-glissandi, lyrical midsection
 - 106 Playful
 - 107 Waltz
 - 108 Jovial
 - 109 Children’s melody
 - 110 Lyrical, recorder-glissandi
 - 111 Eastern European tonality
 - 112 Lyrical
 - 113 Baroque style
 - 114 Dorian, flexible rhythm
 - 115 Baroque style
 - 116 Eastern European tonality
 - 117 Baroque style
 - 118 Dorian, flowing
 - 119 Dorian, snappy
 - 120 Baroque style
-

This work is licensed under the
Creative Commons Attribution 3.0 License.

<http://creativecommons.org/licenses/by/3.0/>

For a **second** collection of solos, similar to this collection, click here:

[https://imslp.org/wiki/400_Solos_for_C_Instrument_\(Kimberling,_Clark\)](https://imslp.org/wiki/400_Solos_for_C_Instrument_(Kimberling,_Clark))

A **third** series of collections can be accessed just below. They are arranged in 12 separate collections, each with Historical Notes. Clicking will take you to Historical Notes, and from there you can download solos as PDFs (except for Collection 2, for which all the solos are published commercially).

[Historical Notes for Collection 1: African-American and Jamaican Melodies](#)

[Historical Notes for Collection 2: Christmas Carols](#); click [here](#) for access to the carols.

[Historical Notes for Collection 3: Irish Melodies](#)

[Historical Notes for Collection 4: Americana to 1865](#)

[Historical Notes for Collection 5: Americana after 1865](#)

[Historical Notes for Collection 6: British Melodies](#)

[Historical Notes for Collection 7: Melodies by Women](#)

[Historical Notes for Collection 8: Eastern European and Jewish Melodies](#)

[Historical Notes for Collection 9: American Indian Melodies](#)

[Historical Notes for Collection 10: Latin American Melodies](#)

[Historical Notes for Collection 11: African Melodies](#)

[Historical Notes for Collection 12: Western European Melodies](#)

There are about 2000 solos in all these collections. Feel free to play them on various sizes of recorders and other instruments, to use electronic amplification, to add percussion effects, and to experiment.

Enjoy!

Solo 91

Clark Kimberling
Nov 12 2017

♩ = 116 or faster

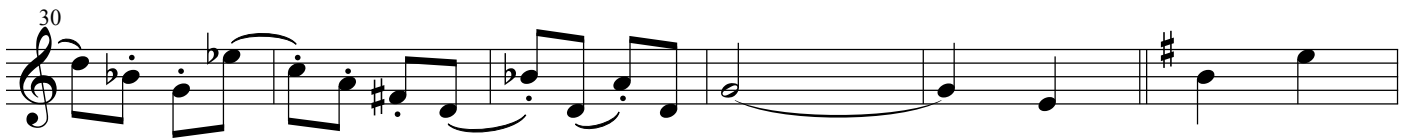
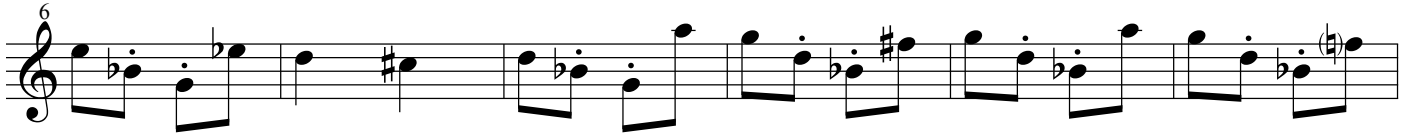

Solo 91, page 2

50  Musical staff 50-56: Treble clef, key signature of one sharp (F#). Measures 50-56. Measure 50 starts with a fermata over a quarter note. Measure 51 has a natural sign over the first eighth note. Measure 52 has a sharp sign over the first eighth note. Measure 53 has a natural sign over the first eighth note. Measure 54 has a sharp sign over the first eighth note. Measure 55 has a natural sign over the first eighth note. Measure 56 has a sharp sign over the first eighth note.

57  Musical staff 57-63: Treble clef, key signature of one sharp (F#). Measures 57-63. Measure 57 has a sharp sign over the first eighth note. Measure 58 has a natural sign over the first eighth note. Measure 59 has a sharp sign over the first eighth note. Measure 60 has a natural sign over the first eighth note. Measure 61 has a sharp sign over the first eighth note. Measure 62 has a natural sign over the first eighth note. Measure 63 has a sharp sign over the first eighth note.

64  Musical staff 64-70: Treble clef, key signature of one sharp (F#). Measures 64-70. Measure 64 has a sharp sign over the first eighth note. Measure 65 has a natural sign over the first eighth note. Measure 66 has a sharp sign over the first eighth note. Measure 67 has a natural sign over the first eighth note. Measure 68 has a sharp sign over the first eighth note. Measure 69 has a natural sign over the first eighth note. Measure 70 has a sharp sign over the first eighth note.

71  Musical staff 71-76: Treble clef, key signature of one sharp (F#). Measures 71-76. Measure 71 has a sharp sign over the first eighth note. Measure 72 has a natural sign over the first eighth note. Measure 73 has a sharp sign over the first eighth note. Measure 74 has a natural sign over the first eighth note. Measure 75 has a sharp sign over the first eighth note. Measure 76 has a natural sign over the first eighth note.

77  Musical staff 77-82: Treble clef, key signature of one sharp (F#). Measures 77-82. Measure 77 has a sharp sign over the first eighth note. Measure 78 has a natural sign over the first eighth note. Measure 79 has a sharp sign over the first eighth note. Measure 80 has a natural sign over the first eighth note. Measure 81 has a sharp sign over the first eighth note. Measure 82 has a natural sign over the first eighth note.

83  Musical staff 83-88: Treble clef, key signature of one sharp (F#). Measures 83-88. Measure 83 has a sharp sign over the first eighth note. Measure 84 has a natural sign over the first eighth note. Measure 85 has a sharp sign over the first eighth note. Measure 86 has a natural sign over the first eighth note. Measure 87 has a sharp sign over the first eighth note. Measure 88 has a natural sign over the first eighth note.

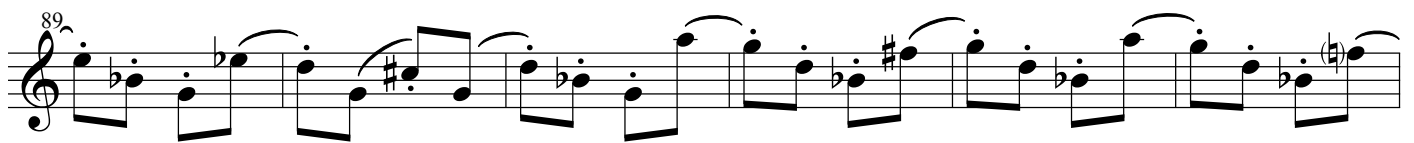
89  Musical staff 89-94: Treble clef, key signature of one sharp (F#). Measures 89-94. Measure 89 has a sharp sign over the first eighth note. Measure 90 has a natural sign over the first eighth note. Measure 91 has a sharp sign over the first eighth note. Measure 92 has a natural sign over the first eighth note. Measure 93 has a sharp sign over the first eighth note. Measure 94 has a natural sign over the first eighth note.

95  Musical staff 95-100: Treble clef, key signature of one sharp (F#). Measures 95-100. Measure 95 has a sharp sign over the first eighth note. Measure 96 has a natural sign over the first eighth note. Measure 97 has a sharp sign over the first eighth note. Measure 98 has a natural sign over the first eighth note. Measure 99 has a sharp sign over the first eighth note. Measure 100 has a natural sign over the first eighth note. The staff ends with a double bar line and a glissando marking over the final note.

Solo 92

Clark Kimberling
Nov 14 2017

$\text{♩} = 108$

Solo 92, page 2

Solo 93

Clark Kimberling
Nov 14 2017

♩ = 90 (fast!)

7

13

19

25

31

♩ = 120 (slower)

37

43 *tr*

3

Solo 94

Clark Kimberling
Nov 14 2017

o. = 76

7

13

19

25

31

37

43

Solo 94, page 2

48

Solo 95

Clark Kimberling
Nov 15 2017

$\text{♩} = 72$

5

9

13

17

21

25

29

Solo 96

Clark Kimberling
Nov 15 2017

$\text{♩} = 80$

4

8

12

16

20

24

28

Detailed description of the musical score: The score is written for a single melodic line in treble clef. It begins with a tempo marking of quarter note = 80. The key signature is one sharp (F#). The piece is divided into eight measures, each starting with a measure number (4, 8, 12, 16, 20, 24, 28). The music features a variety of rhythmic values including quarter, eighth, and sixteenth notes, as well as rests and slurs. There are several key changes and time signature changes throughout the piece, including a shift to 2/2 time at measure 12 and back to 3/2 at measure 24. The notation includes dynamic markings such as accents and hairpins.

Solo 97

Clark Kimberling
Nov 16 2017

$\bullet = 144$

6

11

16 *tr*

21

26

31

36

Solo 98

Clark Kimberling
Nov 17 2017

$\text{♩} = 66$

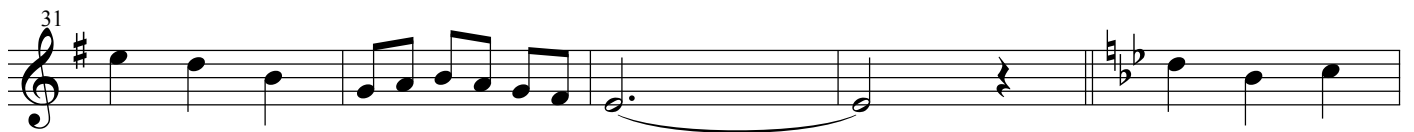
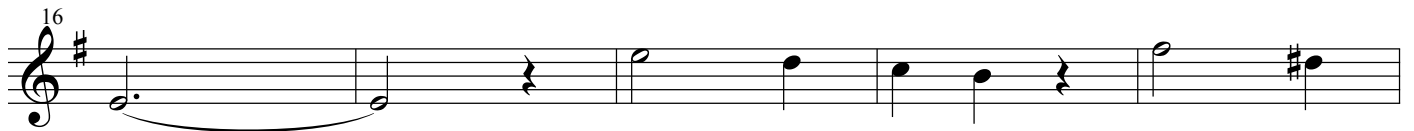
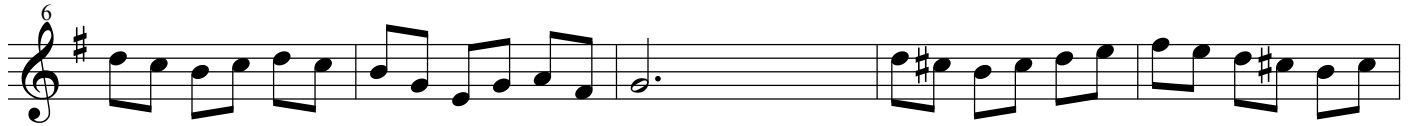

Solo 99

Clark Kimberling
Nov 17 2017

$\text{♩} = 100$

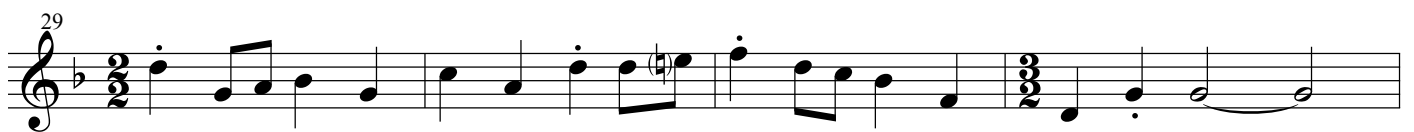
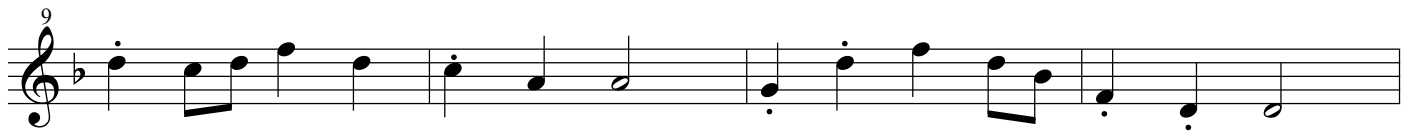

Solo 100

Clark Kimberling
Nov 17 2017

♩ = 126

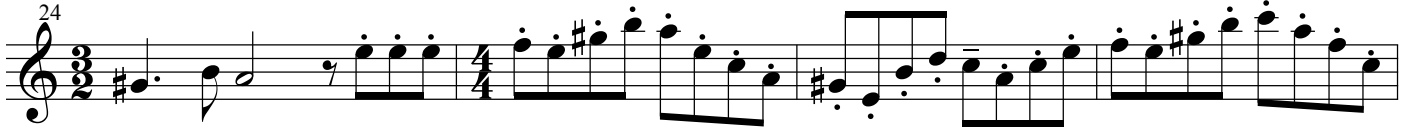

staccatissimo

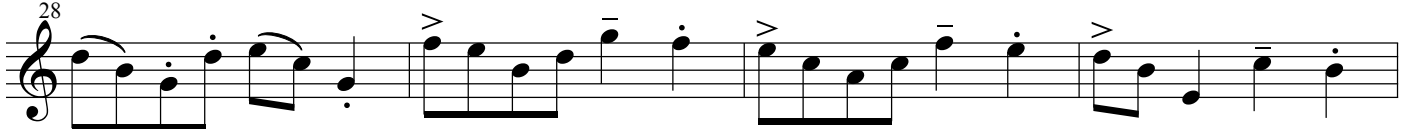

Solo 100, page 2

32

36

40

43

46

Solo 101

Clark Kimberling
Nov 19 2017

♩ = 132

Proudly

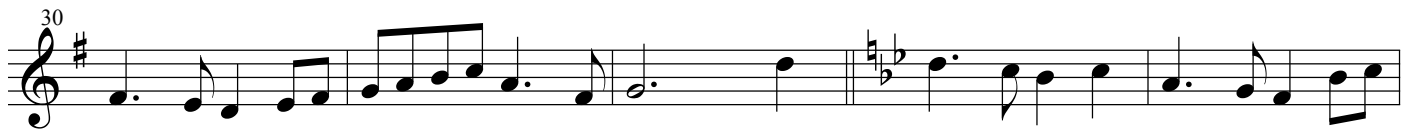
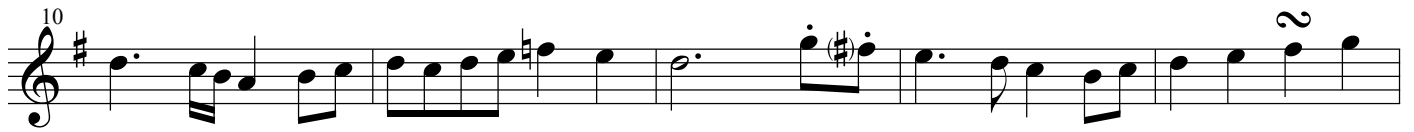
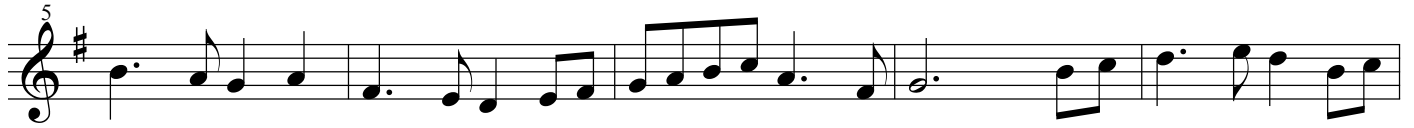

Solo 101, page 2

Solo 102, page 2

33

37

41

45

49

53

Solo 103

Clark Kimberling
Nov 19 2017

$\text{♩} = 76$

7

13

19

25

31

38

Solo 103, page 2

46

51

57

63

69

74

Solo 104

Clark Kimberling
Nov 20 2017

♩ = 144 or faster

Solo 104, page 2

49

54

59

64

69

74

79

25

29

33

37 = 60

40

increase vibrato

44

47

50

Solo 106

Clark Kimberling
Nov 21 2017

$\text{♩} = 72$

Solo 106, page 2

49

55

61

67

73

79

84

Solo 107

Clark Kimberling
Nov 24 2017

$\text{♩} = 84$

Waltz style

legato

Solo 107, page 2

49

55

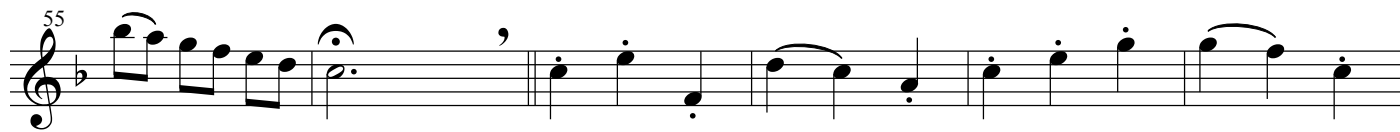

61

legato

68

74

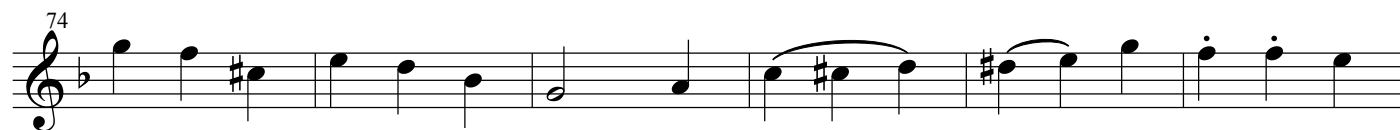

80

86

92

Solo 108

Clark Kimberling
Nov 24 2017

$\text{♩} = 120$

ben marc.

6

11

16

legato

21

26

31

ben marc.

36

Solo 108, page 2

41

46

51

56

61

Solo 109

Clark Kimberling
Nov 25 2017

♩ = 132

5

9

13

17 *trill*

21 *trill*

25 *>*

29 *>*

Detailed description of the musical score: The score is written for a single melodic line in 4/4 time. It begins with a tempo marking of a quarter note equal to 132 beats per minute. The key signature is one sharp (F#). The piece is divided into eight measures per staff. The first staff (measures 1-4) features a steady eighth-note pattern. The second staff (measures 5-8) introduces a trill in measure 7. The third staff (measures 9-12) continues the eighth-note pattern. The fourth staff (measures 13-16) features a consistent eighth-note pattern. The fifth staff (measures 17-20) includes a trill in measure 17 and a fermata in measure 19. The sixth staff (measures 21-24) features a trill in measure 21 and various rhythmic patterns. The seventh staff (measures 25-28) includes accents in measures 25, 26, and 27. The eighth staff (measures 29-32) includes accents in measures 29, 30, and 31, and concludes with a final cadence.

Solo 109, page 2

33

37

41

45

Solo 110

Clark Kimberling
Nov 28 2017

Solo 110, page 2

33

37

41

Solo 111

Clark Kimberling
Nov 28 2017

$\bullet = 108$

4

7

10 *legato*

13

16 *staccatissimo*

19 *full volume*

22

Detailed description of the musical score: The score is written for a single melodic line in 4/4 time with a key signature of one flat (Bb). It consists of eight staves of music. The first staff begins with a tempo marking of quarter note = 108. The second staff starts at measure 4 and features a triplet of eighth notes. The third staff starts at measure 7 and includes a sharp sign above the staff. The fourth staff starts at measure 10 and is marked *legato*. The fifth staff starts at measure 13. The sixth staff starts at measure 16 and is marked *staccatissimo*, featuring a series of staccato eighth notes. The seventh staff starts at measure 19 and is marked *full volume*, featuring a triplet of eighth notes. The eighth staff starts at measure 22 and concludes the piece with a double bar line.

25

29

32

35

legato

38

Solo 112, page 2

33

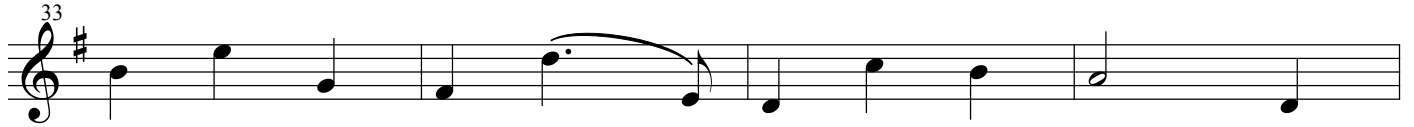

37

41

45

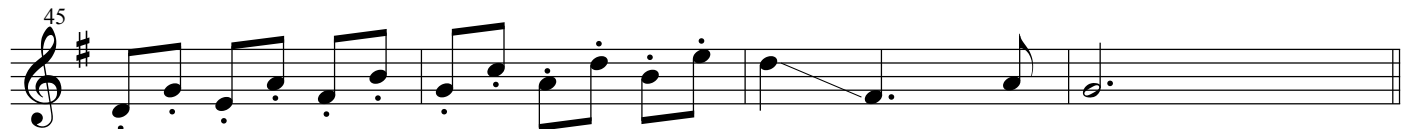

49

53

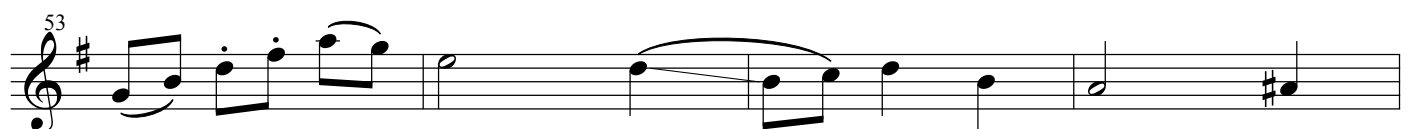

57

61

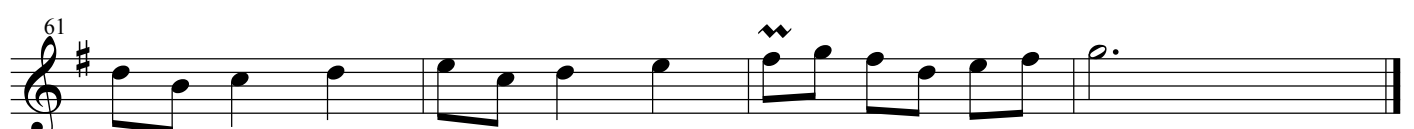

Solo 113

Clark Kimberling
Nov 30 2017

$\text{♩} = 66$

Solo 113, page 2

41

46

51

56

61

66

Solo 114

Clark Kimberling
Nov 30 2017

Start at $\text{quarter note} = 72$ *faster and faster*

7 *molto rit.* $\text{quarter note} = 72$ again

13 *faster and faster*

19 *rit.* Steady $\text{quarter note} = 72$

25

31

37

43

Solo 114, page 2

49

55 *rubato*

61

67

73

Solo 115

Clark Kimberling
Nov 30 2017

$\text{♩} = 96$

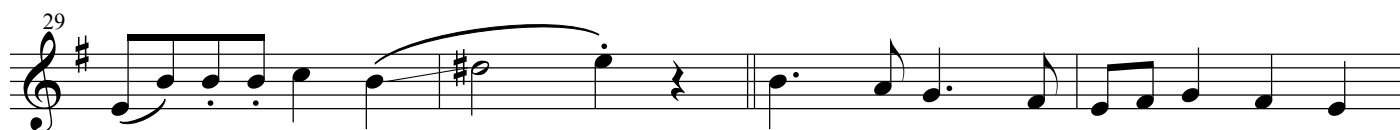
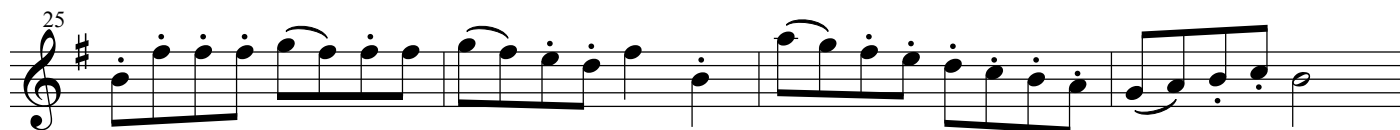
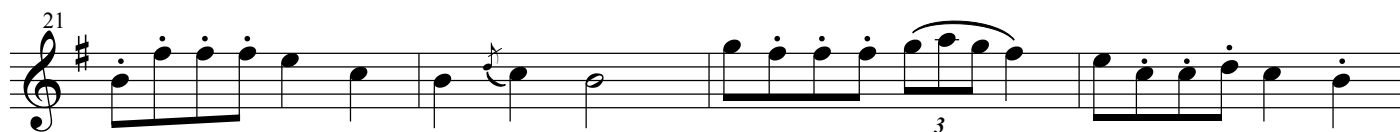
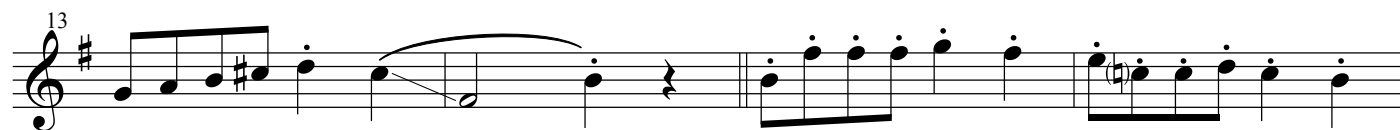

Solo 115, page 2

Solo 116

Clark Kimberling
Dec 1 2017

$\text{♩} = 96$

Solo 116, page 2

33

37

rit.

41

a tempo

45

49

53

57

61

rit.

Solo 117

Clark Kimberling
Dec 1 2017

$\text{♩} = 120$

Lively

legato

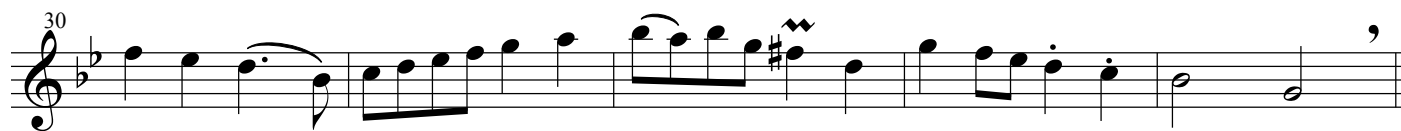

Solo 117, page 2

40 *f*

45

50 *ben marc.*

55

60

65

70

Solo 118

Clark Kimberling
Dec 2 2017

♩ = 100

5

9

13

17

21

25

29

3

Solo 118, page 2

31

33

37

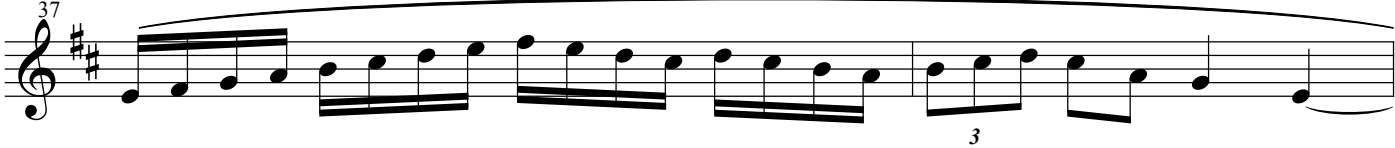

39

rit.

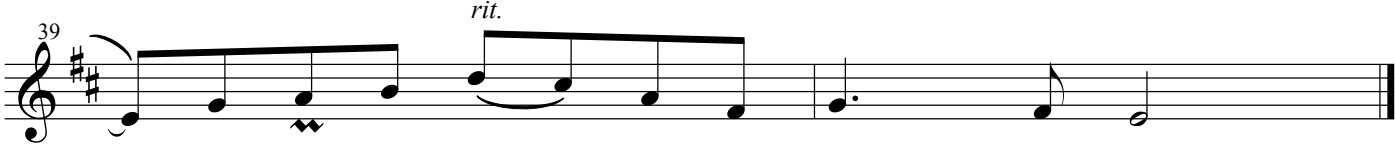

Solo 119

Clark Kimberling
Dec 3 2017

$\text{♩} = 72$

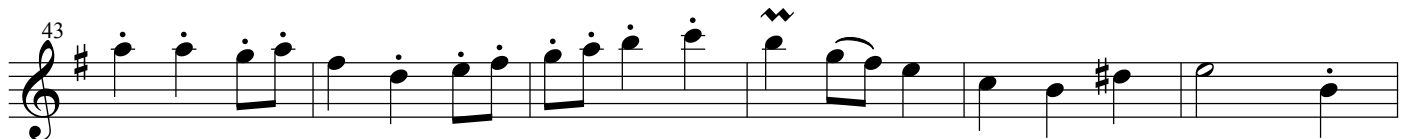
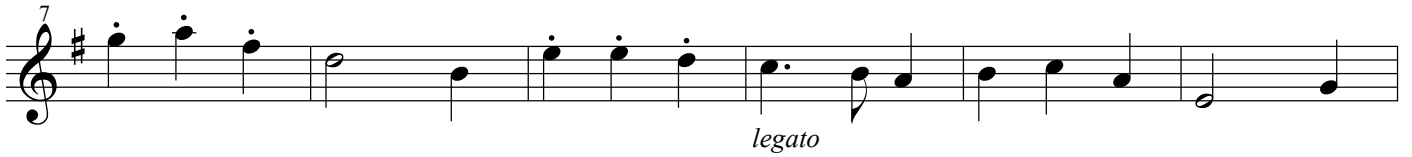

Solo 119, page 2

49

55

61

67

73

77

Solo 120

Clark Kimberling
Dec 4 2017

♩ = 144

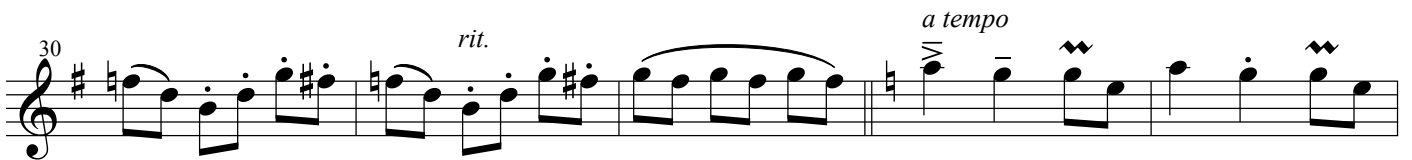

Solo 120, page 2

40

45

legato

50

55

3

60