

THE HOLLY AND THE IVY

("The Holly and the Ivy" is a traditional British folk Christmas carol catalogued as
Roud Folk Song Index No. 514.)
for 2 Horns, 2 Trumpets, 2 Flugelhorns, 4 Trombones and Tuba

Score (01':30")

Arr. Michel Rondeau

Sweetly ♩ = 80

THE HOLLY AND THE IVY - Traditional - Score

a tempo

7

THE HOLLY AND THE IVY - Traditional - Score

14

Hn. 1

Hn. 2

B \flat Tpt. 1

B \flat Tpt. 2

B \flat Tpt. 3

B \flat Tpt. 4

Tbn. 1

Tbn. 2

Tbn. 3

B. Tbn.

Tuba

solo

mf

mp

THE HOLLY AND THE IVY - Traditional - Score

Gently

21 *a tempo*

rit.

pp

p

pp

pp

pp

pp

pp

pp

THE HOLLY AND THE IVY - Traditional - Score

28

Hn. 1

Hn. 2

B♭ Tpt. 1

B♭ Tpt. 2

B♭ Tpt. 3

B♭ Tpt. 4

Tbn. 1

Tbn. 2

Tbn. 3

B. Tbn.

Tuba

p

THE HOLLY AND THE IVY - Traditional - Score

32

rit.

pp

pp

al

pp

pp

pp

pp

pp

pp

pp

THE HOLLY AND THE IVY

("The Holly and the Ivy" is a traditional British folk Christmas carol catalogued as
Roud Folk Song Index No. 514.)

for 2 Horns, 2 Trumpets, 2 Flugelhorns, 4 Trombones and Tuba

Horn in F 1

Arr. Michel Rondeau

Sweetly ♩ = 80

4

7

mp

16

a tempo

rit.

24

Gently

3

pp

32

3

rit.

pp

THE HOLLY AND THE IVY

("The Holly and the Ivy" is a traditional British folk Christmas carol catalogued as
Roud Folk Song Index No. 514.)

for 2 Horns, 2 Trumpets, 2 Flugelhorns, 4 Trombones and Tuba

Horn in F 2

Sweetly ♩ = 80

Arr. Michel Rondeau

THE HOLLY AND THE IVY

("The Holly and the Ivy" is a traditional British folk Christmas carol catalogued as
Roud Folk Song Index No. 514.)

for 2 Horns, 2 Trumpets, 2 Flugelhorns, 4 Trombones and Tuba

B \flat Flugelhorn 1

Sweetly $\text{♩} = 80$

Arr. Michel Rondeau

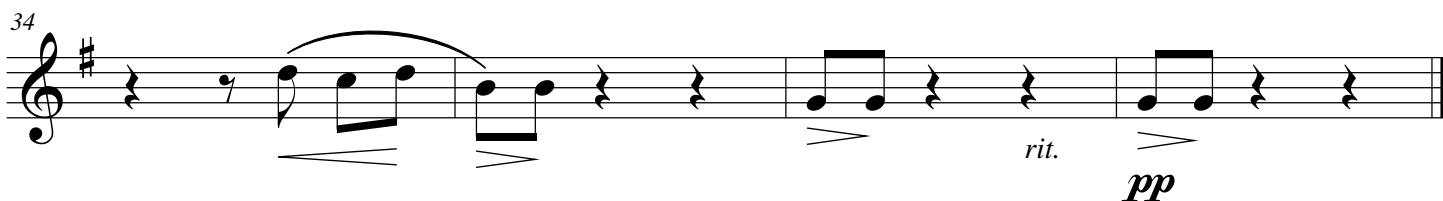
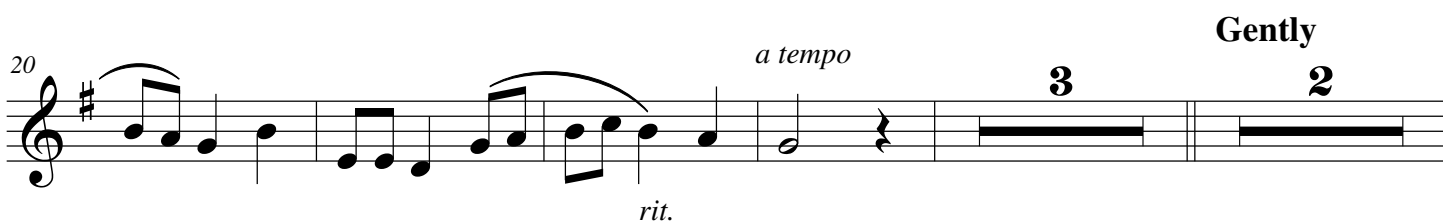
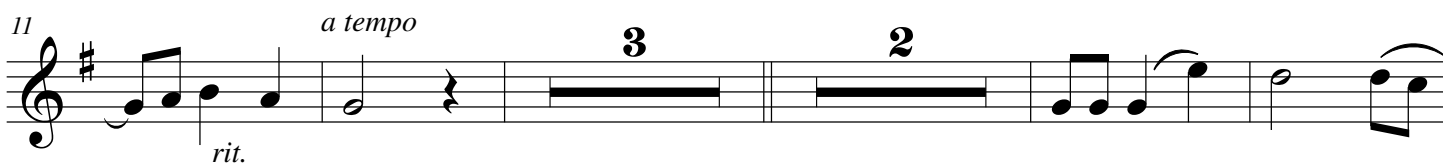

THE HOLLY AND THE IVY

("The Holly and the Ivy" is a traditional British folk Christmas carol catalogued as Roud Folk Song Index No. 514.)

for 2 Horns, 2 Trumpets, 2 Flugelhorns, 4 Trombones and Tuba

B \flat Flugelhorn 2

Arr. Michel Rondeau

Sweetly $\text{♩} = 80$

4 2

10 *a tempo* 3 *solo* *mf*

18 *mp* *rit.* *a tempo*

24 *Gently* 3 *pp*

32 *rit.* *rit.*

THE HOLLY AND THE IVY

("The Holly and the Ivy" is a traditional British folk Christmas carol catalogued as
Roud Folk Song Index No. 514.)

for 2 Horns, 2 Trumpets, 2 Flugelhorns, 4 Trombones and Tuba

Trumpet in B \flat 1

Arr. Michel Rondeau

Sweetly $\text{♩} = 80$

THE HOLLY AND THE IVY

("The Holly and the Ivy" is a traditional British folk Christmas carol catalogued as
Roud Folk Song Index No. 514.)

for 2 Horns, 2 Trumpets, 2 Flugelhorns, 4 Trombones and Tuba

Trumpet in B \flat 2

Arr. Michel Rondeau

Sweetly $\text{♩} = 80$

THE HOLLY AND THE IVY

("The Holly and the Ivy" is a traditional British folk Christmas carol catalogued as
Roud Folk Song Index No. 514.)

for 2 Horns, 2 Trumpets, 2 Flugelhorns, 4 Trombones and Tuba

Trombone 1

Sweetly ♩ = 80

Arr. Michel Rondeau

- Staff 1: *mp* (mezzo-piano), accents (> and <), and slurs.

THE HOLLY AND THE IVY

("The Holly and the Ivy" is a traditional British folk Christmas carol catalogued as
Roud Folk Song Index No. 514.)

for 2 Horns, 2 Trumpets, 2 Flugelhorns, 4 Trombones and Tuba

Trombone 2

Arr. Michel Rondeau

Sweetly ♩ = 80

mp

7

mp

17

rit. *a tempo*

25

pp Gently

32

rit. *rit.* *pp*

THE HOLLY AND THE IVY

("The Holly and the Ivy" is a traditional British folk Christmas carol catalogued as
Roud Folk Song Index No. 514.)

for 2 Horns, 2 Trumpets, 2 Flugelhorns, 4 Trombones and Tuba

Trombone 3

Arr. Michel Rondeau

Sweetly ♩ = 80

mp

8

5

20

4

Gently

pp

30

rit.

rit.

pp

THE HOLLY AND THE IVY

("The Holly and the Ivy" is a traditional British folk Christmas carol catalogued as
Roud Folk Song Index No. 514.)

for 2 Horns, 2 Trumpets, 2 Flugelhorns, 4 Trombones and Tuba

Bass Trombone

Arr. Michel Rondeau

Sweetly ♩ = 80

mp

8

3

17

2

a tempo

rit.

25

Gently

pp

32

rit.

rit.

pp

THE HOLLY AND THE IVY

("The Holly and the Ivy" is a traditional British folk Christmas carol catalogued as
Roud Folk Song Index No. 514.)

for 2 Horns, 2 Trumpets, 2 Flugelhorns, 4 Trombones and Tuba

Tuba

Arr. Michel Rondeau

Sweetly ♩ = 80

mp

8

3 **7**

24

Gently

pp

31

rit. *rit.* *pp*