

JOHANN SEBASTIAN BACH

NEUE AUSGABE
SÄMTLICHER WERKE

Herausgegeben vom
Johann-Sebastian-Bach-Institut Göttingen
und vom Bach-Archiv Leipzig

Serie V: Klavier- und Lautenwerke

Band 6.1

BÄRENREITER KASSEL · BASEL · LONDON · NEW YORK

1989

JOHANN SEBASTIAN BACH

Das Wohltemperierte Klavier I

BWV 846-869

Herausgegeben
von
ALFRED DÜRR

BÄRENREITER KASSEL · BASEL · LONDON · NEW YORK

BA 5070

Zur Edition	V
Faksimile: Fuge b-Moll, BWV 867, Beginn. Autograph	VIII
Faksimile: Fuge b-Moll, BWV 867, Schluß. Autograph	IX
Faksimile: Praeludium c-Moll, BWV 847, Schluß. Abschrift von der Hand eines Bachschülers	X
Faksimile: Praeludium c-Moll, BWV 847, Schluß. Abschrift von der Hand eines Bachschülers (Schluß auf Deckblatt)	XI
Faksimile: Fuge cis-Moll, BWV 849, Schluß und Praeludium D-Dur, BWV 850, Beginn. Abschrift Anna Magdalena Bachs	XII
Faksimile: Praeludium D-Dur, BWV 850, Schluß. Abschrift Anna Magdalena Bachs	XIII
Faksimile: Titelseite. Autograph 1722	XIV

Das Wohltemperierte Klavier I

Titel	1
Praeludium und Fuge C-Dur, BWV 846	2
Variante: Fuga 1 im Stadium A 1-2	6
Praeludium und Fuge c-Moll, BWV 847	8
Praeludium und Fuge Cis-Dur, BWV 848	12
Praeludium und Fuge cis-Moll, BWV 849	18
Praeludium und Fuge D-Dur, BWV 850	24
Praeludium und Fuge d-Moll, BWV 851	28
Praeludium und Fuge Es-Dur, BWV 852	32
Praeludium und Fuge es/dis-Moll, BWV 853	38
Praeludium und Fuge E-Dur, BWV 854	44
Praeludium und Fuge e-Moll, BWV 855	48
Praeludium und Fuge F-Dur, BWV 856	54
Praeludium und Fuge f-Moll, BWV 857	58
Praeludium und Fuge Fis-Dur, BWV 858	64
Praeludium und Fuge fis-Moll, BWV 859	68
Praeludium und Fuge G-Dur, BWV 860	72
Praeludium und Fuge g-Moll, BWV 861	78
Praeludium und Fuge As-Dur, BWV 862	82
Praeludium und Fuge gis-Moll, BWV 863	86
Praeludium und Fuge A-Dur, BWV 864	90
Praeludium und Fuge a-Moll, BWV 865	96
Praeludium und Fuge B-Dur, BWV 866	104
Praeludium und Fuge b-Moll, BWV 867	108
Praeludium und Fuge H-Dur, BWV 868	112
Praeludium und Fuge h-Moll, BWV 869	116

1. Die früheste erhaltene Fassung ($\alpha 1$)

Praeludium und Fughetta C-Dur, BWV 846a	127
Praeludium und Fughetta c-Moll BWV 847a	130
Praeludium und Fughetta Cis-Dur, BWV 848a	134
Praeludium und Fughetta cis-Moll, BWV 849a	140
Praeludium und Fughetta D-Dur, BWV 850a	146
Praeludium und Fughetta d-Moll, BWV 851a	150
Praeludium und Fughetta Es-Dur, BWV 852a	154
Praeludium und Fughetta es/dis-Moll, BWV 853a	160
Praeludium und Fughetta E-Dur, BWV 854a	166
Praeludium und Fughetta e-Moll, BWV 855a	170
Praeludium und Fughetta F-Dur, BWV 856a	174
Praeludium und Fughetta f-Moll, BWV 857a	178
Praeludium und Fughetta Fis-Dur, BWV 858a	184
Praeludium und Fughetta fis-Moll, BWV 859a	188
Praeludium und Fughetta G-Dur, BWV 860a	192
Praeludium und Fughetta g-Moll, BWV 861a	198
Praeludium und Fughetta As-Dur, BWV 862a	202
Praeludium und Fughetta gis-Moll, BWV 863a	206
Praeludium und Fughetta A-Dur, BWV 864a	210
Praeludium und Fughetta a-Moll, BWV 865a	216
Praeludium und Fughetta B-Dur, BWV 866a	224
Praeludium und Fughetta b-Moll, BWV 867a	228
Praeludium und Fughetta H-Dur, BWV 868a	232
Praeludium und Fughetta h-Moll, BWV 869a	236

2. Das Praeludium c-Moll, BWV 847/1 in dem von Anonymus 5 überlieferten Entwicklungsstadium ($\alpha 3$)	244
---	-----

3. Reicher bezeichnete Version der Fuge d-Moll, BWV 851/2	246
---	-----

Das Wohltemperirte Clavier.

oder

Præludia, und

Fugen durch alle *Tone* und *Semitonia*,

So wohl *tertiam majorem* oder *Ut Re Mi* anlan-
gend, als auch *tertiam minorem* oder *Re*

Mi Fa betreffend. Zum

Nutzen und Gebrauch der Lehr-begierigen
Musicalischen Jugend, als auch derer in diesem *stu-*
dio schon *habil* seyenden besonderem

ZeitVertreib auffgesetzt

und verfertiget von

Johann Sebastian Bach.

p. t.: HochFürstlich Anhalt-

Cöthenischen Capel-

Meistern und *Di-*

rectore derer

Cammer *Mu-*

siquen.

Anno

1722.

Præludium 1

Praeludium und Fuge C - Dur BWV 846

Bach, JS - WTC 1 (Dürr, Br NBA 5-6.1) 2

18

21

24

27

30

33

Fuga 1. â 4. *)

*) Stadium A 3-4. Zum Stadium A 1-2 siehe Seite 6-7.

15

a)

18

20

22

25

a) Takt 15, Baß, Stadium A 3:

15

18

20

22

25

Praeludium und Fuge c - Moll BWV 847

Praeludium 2.

Bach, JS - WTC 1 (Dürr, Br NBA 5-6.1) 8

19

22

25

destra

sinistra

28

presto

31

34

adagio

allegro

36

Fuga 2. â 3

16

19

22

25

28

Praeludium und Fuge Cis-Dur BWV 848

Bach, JS - WTC 1 (Dürr, Br NBA 5-6.1) 12

Praeludium 3.

1)

8)

16)

24)

32)

40)

48)

56

64

72

80

88

96

a-g) Die Takte 1, 17 und 55 (jeweils Diskant) sind A 2-Korrekturen; die Takte 8 (Baß), 16 (Diskant), 24 (Baß) und 54 (Diskant) sind A 4-Korrekturen. Die ursprünglichen Lesarten sind:

a) Takt 1, A 1:

b) Takt 8, A 1-3:

c) Takt 16, A 1-3:

d) Takt 17, A 1:

e) Takt 24, A 1-3:

f) Takt 54, A 1-3:

g) Takt 55, A 1:

Fuga 3. à 3.

18

20

23

26

29

32

37

39

41

43

45

47

49

51

53

Praeludium und Fuge cis-Moll BWV 849

Praeludium 4

Bach, JS - WTC 1 (Dürr, Br NBA 5-6.1) 18

19

22

25

28

31

34

37

8

15

22

29

36

40

a) Takt 41, Diskant, Stadium A 1-3:

*) Eine Variante zu Takt 42-43, Diskant (aus Bachs Schülerkreis?) wird im Vorwort mitgeteilt.

44

49

53

57

61

66

70

74

78

82

86

90

94

99

103

107

111

Praeludium und Fuge D-Dur BWV 850

Præludium 5

Bach, JS - WTC 1 (Dürr, Br NBA 5-6.1) 24

Fuga 5. â 4.

13

15

18

20

22

24

Praeludium und Fuge d-Moll BWV 851

Præludium 6.

Bach, JS - WTC 1 (Dürr, Br NBA 5-6.1) 28

Fuga 6. â 3

*) Eine reicher mit Artikulationsbezeichnung versehene Version dieser Fuge wird in Anhang 3 mitgeteilt.

23

26

30

33

37

40

a) Takt 26, Zahlzeit 3, Diskant, Stadium A1 - 2:

b) Takt 35, Baß, Stadium A 1:

Praeludium und Fuge Es-Dur BWV 852

Præludium 7

Bach, JS - WTC 1 (Dürr, Br NBA 5-6.1) 32

*) Eine Beischrift im Autograph von unbekannter Hand (Bach-Tradition?) zu Takt 10 wird im Vorwort mitgeteilt.

12

17

21

25

28

31

34

34

a)

37

37

40

40

43

43

46

46

49

49

52

55

58

61

64

67

Fuga 7. à 3.

19

22

25

28

31

34

*) Zur Lesartenvariante *ke'* (Takt 25, Zählzeit 1, 3. Note) siehe das Vorwort.

Praeludium und Fuge es/dis-Moll BWV 853

Præludium 8.

Bach, JS - WTC 1 (Dürr, Br NBA 5-6.1) 38

21

25

28

32

35

38

Fuga 8.â 3.

5

9

13

17

*) Eine Variante zu Takt (15-)16, Diskant ist im Vorwort mitgeteilt. a) Takt 20^b-21^a, Baß, Stadium A 1-3:

21

25

29

33

37

40

44

48

a)

52

56

60

64

a) Takt 48^a, Baß, Stadium A1-3:

68

72

76

80

84

a) Takt 73^b-74^a (Diskant,
Baß), Stadium A 1-3:

Praeludium und Fuge E-Dur BWV 854

Praeludium 9.

Bach, JS - WTC 1 (Dürr, Br NBA 5-6.1) 44

Measures 1-2 of the Praeludium. The music is in E major (three sharps) and 12/8 time. The right hand features a melodic line with grace notes, while the left hand provides a steady bass accompaniment.

Measures 6-7 of the Praeludium. The right hand has a melodic line with grace notes, and the left hand continues with a steady accompaniment.

Measures 8-9 of the Praeludium. The right hand features a melodic line with grace notes, and the left hand provides a steady accompaniment.

Measures 10-11 of the Praeludium. The right hand has a melodic line with grace notes, and the left hand provides a steady accompaniment.

12

14

16

18

20

22

Fuga 9. à 3

16

19

22

24

27

a-e) Im Stadium A 1-2 (Takte 24^b, 27) bzw. A 1-3 (Takte 16^b, 23^a, 26^b) lautete der Baß abweichend. Im einzelnen:

a) Takt 16^b, A 1-3:

b) Takt 23^a, A 1-3:

c) Takt 24^b, A 1-2:

d) Takt 26^b, A 1-3:

e) Takt 27, A 1-2:

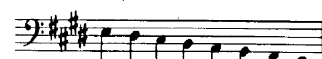
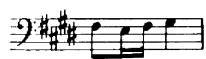

Praeludium und Fuge e-Moll BWV 855

Praeludium 10.

Boch, JS - WTC 1 (Dürr, Br NBA 5-6.1) 48

11

d)

13

15

17

a-d) Im Stadium A 1-3 war die Auszierung der Diskantmelodie in der jeweils zweiten Hälfte der Takte 5, 7, 9, 11 abweichend, meist schlichter.

Im einzelnen:

a) Takt 5^b, A 1-3:

b) Takt 7^b, A 1-3:

c) Takt 9^b, A 1-3:

d) Takt 11^b, A 1-3:

19

tr

21

23

presto

25

28

31

33

35

37

39

Fuga 10. â 2.

19

23

27

31

35

39

Praeludium und Fuge F - Dur BWV 856

Præludium 11.

Bach, JS - WTC 1 (Durr, Br NBA 5-6.1) 54

9

11

13

15

17

Fuga 11. â 3.

36 *a)*

42

48

54

60

66

a) Takt 41-42, Diskant, Stadium A 1-3:

Praeludium und Fuge f - Moll BWV 857

Præludium 12

Bach, JS - WTC 1 (Dürr, Br NBA 5-6.1) 58

12

14

16

18

20

a) Takt 14^b - 15^a, Tenor und Baß, Stadium A 1-3:

*) Zu einer Trillerbezeichnung (w) der 10. Themennote (Takte 3, 6, 9, 21, 30) siehe das Vorwort bzw. den Kritischen Bericht, Kap. V.

17

20

23

26

29

45

48

50

53

56

Praeludium und Fuge Fis - Dur BWV 858

Præludium 13.

Bach, JS - WTC 1 (Dürr, Br NBA 5-6.1) 64

16

tr

19

tr

22

25

28

Fuga 13. â 3.

18

21

a)

24

27

30

33

a) In Takt 21, Diskant, 12, Sechzehntel, Stadium A 4 vielleicht his' statt h'; siehe das Vorwort bzw. den Kritischen Bericht, Kap. V.

Praeludium und Fuge fis - Moll BWV 859

Præludium 14

Bach, JS - WTC 1 (Dürr, Br NBA 5-6.1) 68

11

13

15

17

20

22

20

23

26

29

32

35

38

Praeludium und Fuge G-Dur BWV 860

Præludium 15.

Bach, JS - WTC 1 (Dürr, Br NBA 5-6.1) 72

9

11

13

15

17

Fuga 15. à 3.

13

5

9

13

17

21

24

28

32

36

40

44

48

52

56

59

63

67

a)

tr

71

75

79

b)

c)

83

a) Takt 67^a (Diskant, 5. Note und Baß, 1. Note), Stadium A 1-3:

b) Takt 81^a, Baß, Stadium A 1-3:

c) Takt 82, Mittelstimme, Stadium A1-2:

Praeludium und Fuge g - Moll BWV 861

Praeludium 16.

Bach, JS - WTC 1 (Dürr, Br NBA 5-6.1) 78

11

tr

13

15

17

18

tr

Fuga 16. â 4.

16

19

22

25

28

31

Praeludium und Fuge As-Dur BWV 862

Præludium 17.

Bach, JS - WTC 1 (Dürr, Br NBA 5-6.1) 82

20

24

28

32

36

40

Fuga 17. à 4.

19

22

25

Measures 25-27. The right hand has a more active melodic line with frequent slurs. The left hand's accompaniment remains steady and rhythmic.

28

31

Measures 31-32. The right hand has a melodic line with some grace notes. The left hand's accompaniment is consistent.

33

Measures 33-35. The right hand has a melodic line with grace notes. The left hand's accompaniment is consistent.

Praeludium und Fuge gis-Moll BWV 863

Praeludium 18.

Bach, JS - WTC I (Dürr, Br NBA 5.6.1) 86

13

4

7

9

12

15

18

21

24

27

Fuga 18. â 4.

21

24

27

31

35

38

Praeludium und Fuge A-Dur BWV 864

Præludium 19.

Bach, JS - WTC 1 (Dürr, Br NBA 5.6.1) 90

9

11

13

15

17

19

21

23

Fuga 19. â 3.

23

26

29

32

34

36

38

40

43

47

50

52

*) Zu einer Variante in der Abschrift der Anna Magdalena Bach siehe das Vorwort bzw. den Kritischen Bericht, Kap. V.

Praeludium und Fuge a-Moll BWV 865

Præludium 20

Bach, JS - WTC 1 (Dürr, Br NBA 5-6.1) 96

16

18

20

23

26

* Zur Frage, ob in Takt 11 als 7. Baßnote dis zu lesen ist, siehe das Vorwort bzw. den Kritischen Bericht, Kap. V.

21

24

27

30

33

36

39

42

44

46

48

50

52

54

56

58

60

62

64

67

69

71

73

75

77

79

81

83

85

Præludium 21. Praeludium und Fuge B - Dur BWV 866

Bach, JS - WTC 1 (Durr, Br NBA 5-6.1) 104

Measures 9-10. The right hand's rhythmic complexity increases further, and the left hand's bass line shows more rhythmic variety.

10

12

14

16

18

20

*) Zur Vorschrift *adagio* zu Takt 11, 2. Viertel in einer Abschrift siehe das Vorwort bzw. den Kritischen Bericht, Kap.V.

Fuga 21. à 3.

Measures 5-8. The right hand continues its melodic line with various ornaments and grace notes, while the left hand maintains its accompaniment.

Measures 9-12. The right hand features a series of grace notes and ornaments, creating a decorative effect. The left hand continues with its accompaniment.

Measures 21-24. The right hand continues with its active melodic line. The left hand continues with its accompaniment.

25

29

33

37

41

45

Praeludium und Fuge b - Moll BWV 867

Præludium 22.

Bach, JS - WTC 1 (Dürr, Br NBA 5.6.1) 108

a) Takt 11, Tenor, Zählzeit 2, Stadium A 1-2:

A small musical notation snippet showing a tenor clef, a B-flat major key signature, and a specific rhythmic figure corresponding to the annotation 'a)'.

13

15

18

20

22

Fuga 22 à 5.

Measures 7-12. The right hand continues its intricate melodic development, while the left hand maintains a consistent rhythmic pattern.

Measures 13-18. This section shows a continuation of the fugue's texture, with the right hand's melody becoming more active and the left hand's accompaniment providing harmonic support.

Measures 19-24. The right hand features a series of chords and moving lines, while the left hand continues with its rhythmic accompaniment.

Measures 25-31. The right hand's melody is highly rhythmic and complex, with the left hand providing a steady accompaniment.

Measures 32-37. The final section of the page shows the right hand's melody continuing with its characteristic complexity, supported by the left hand's accompaniment.

44

50

57

63

69

Praeludium und Fuge H - Dur

BWV 868

Praeludium 23.

Bach, JS - WTC I (Dürr, Br NBA 5-6.1) 112

9

11

13

15

17

Fuga 23 à 4.

16

19

22

25

28

31

Praeludium und Fuge h - Moll

Præludium 24

BWV 869

Bach, JS - WTC 1 (Dürr, Br NBA 5-6.1) 116

Andante

5

9

13

18

tr

23

27

31

35

39

43

Fuga 24. â 4.

Largo

14

16

18

20

22

24

26

28

31

33

35

37

39

41

43

45

47

49

64

66

68

70

72

74
