Claudio Monteverdi - Cantate Domino canticum novum
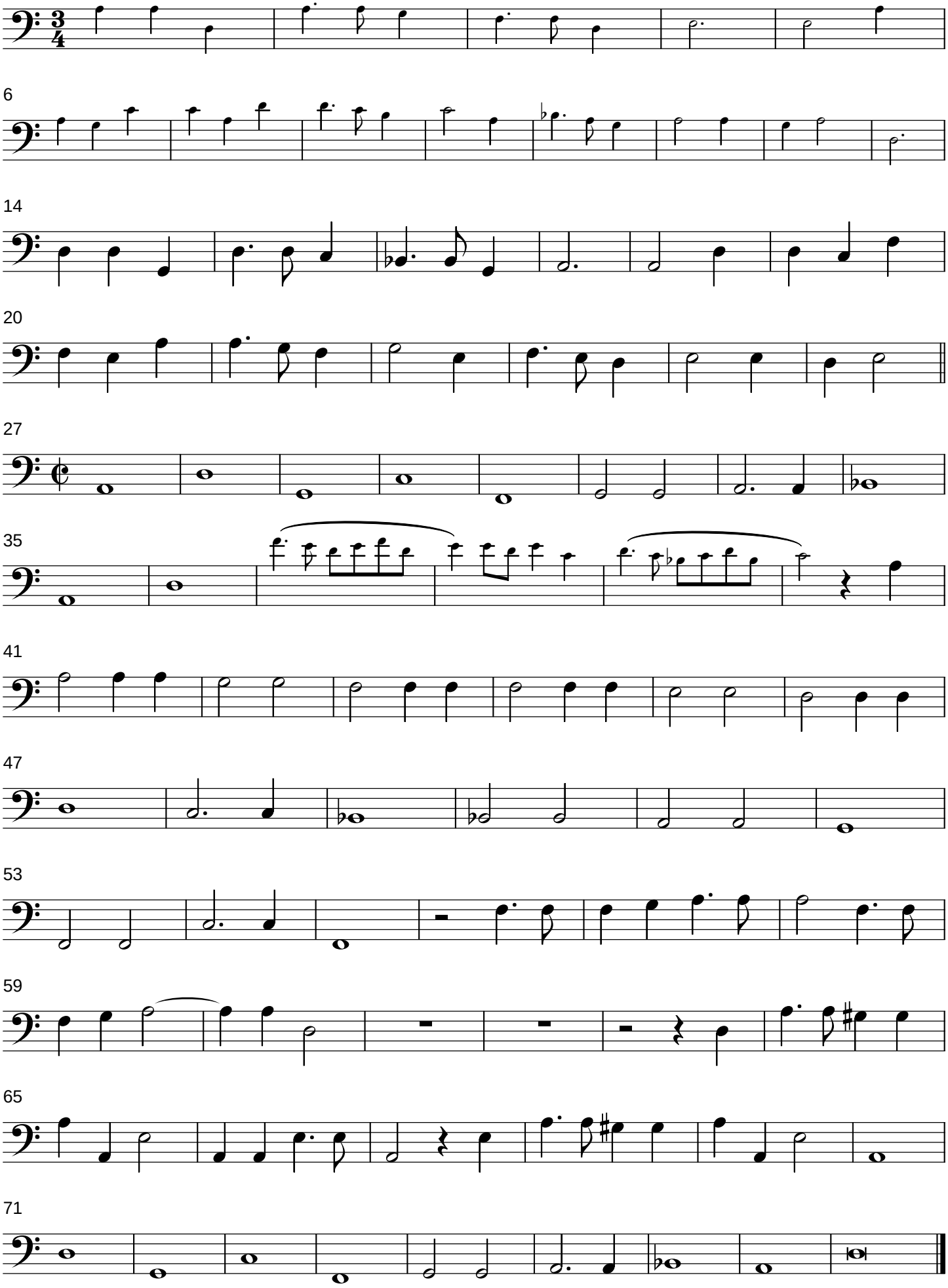
Posaune 2 in C