

*P. final*

Trois

QUATUOR  
pour

deux Violons, Alto & Violoncelle,

dédiés

aux Ecoles

PAR

J. AMON.

OEUVRE 113.

N<sup>o</sup> 5073.

Edition d'après le manuscrit original.

Prix f. 3.-

A Offenbach s/m, chez J. André.

VIOLONCELLO.

All<sup>o</sup> ma non troppo.

QUARTETTO 1

Handwritten annotations in blue ink: 'A', 'B', 'C', 'D'.

Handwritten numbers at the bottom: 2 24 14 1.

Library stamp: Bayerische Staatsbibliothek München.

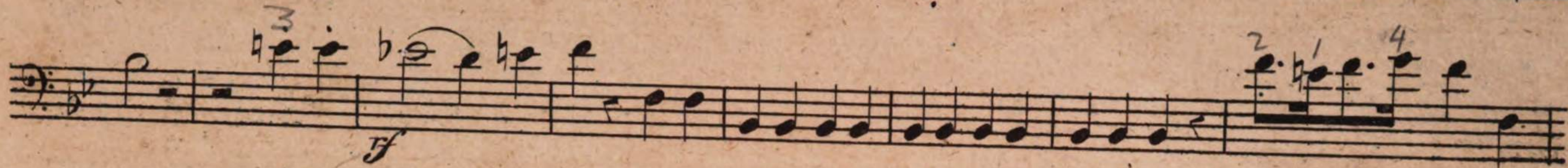
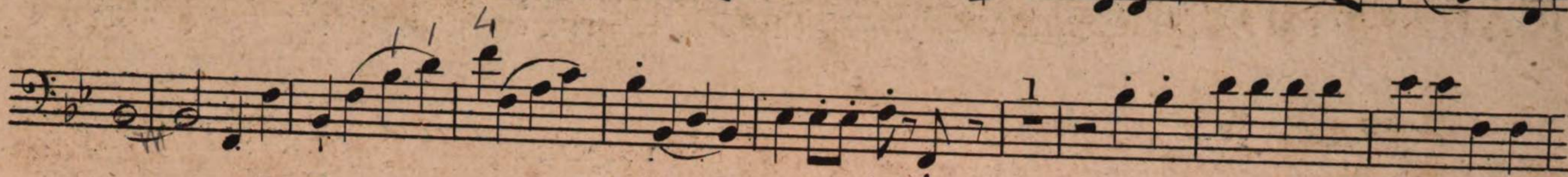

Minuetto

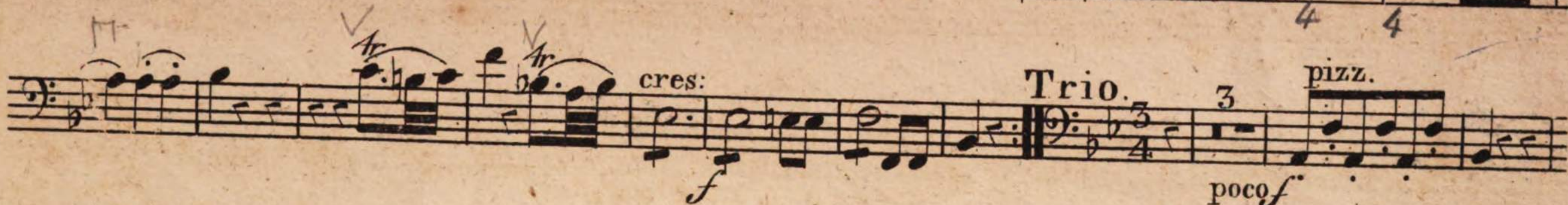
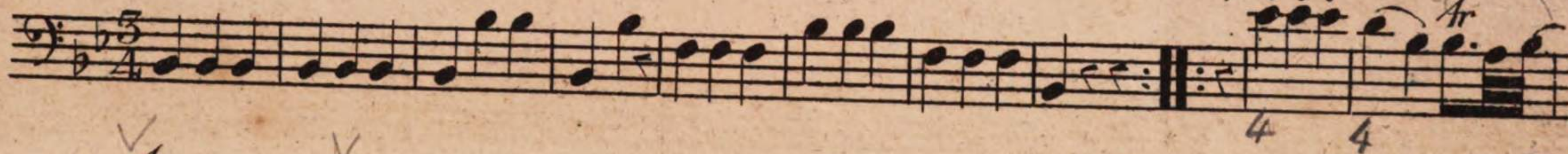

Adagio.

VIOLONCELLO.

All<sup>o</sup> moderato.

Rondo.

The Rondo section consists of ten staves of music. It begins with a treble clef, a key signature of one flat (B-flat), and a 3/4 time signature. The music is characterized by a rhythmic pattern of eighth and sixteenth notes. Dynamic markings include *p* (piano) and *f* (forte). The section concludes with a double bar line.

Allegro. 3

QUARTETTO 2

The Quartetto 2 section consists of five staves of music. It begins with a treble clef, a key signature of one flat (B-flat), and a 6/8 time signature. The music is more rhythmic and complex than the Rondo section. Dynamic markings include *f* (forte), *p* (piano), and *sf* (sforzando). The section concludes with a double bar line.

VIOLONCELLO.

Andante.

Minuetto. 

Rondo. *Allegretto.* 

VIOLONCELLO.

QUARTETTO 3. *All<sup>o</sup> moderato.*

VIOLONCELLO.

*mf*

Solo.

*f*

Minuetto.

*f*

Trio

M.D.C.

Andantino.

Solo.

Solo.

VIOLONCELLO.

*mf*

Finale. *All<sup>o</sup> assai.*

