

Oboe

獨行奇事的神

Cheng-Shiun

♩ = 48

♩ = 68

mp

請尊重作者智慧財產權，勿於公開場合進行商業活動

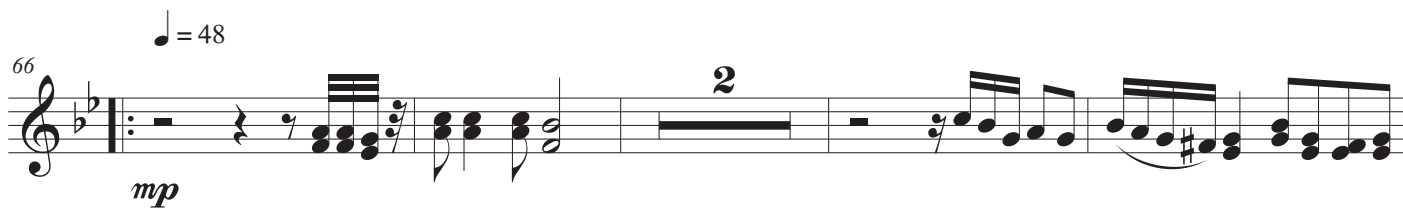
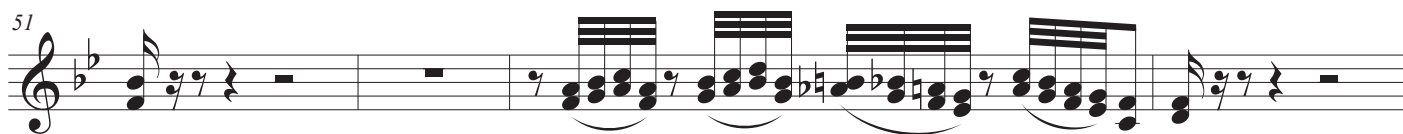

看哪，我的佳偶，你是美麗的！
你是美麗的！你的眼好像鴿子。

How beautiful you are, my darling!

Oh, How beautiful Your eyes are doves. Song of songs 1:15